10 CENTS PAY NO MORE

# Chicago Sunday Tribune

THE WORLD'S GREATEST NEWSPAPER

FINAL ★ ★

VOLUME XCII.—NO. 34 AUGUST 20, 1933. A ★★ PRICE TEN CENTS

[REG. U.S. PAT. OFFICE: COPYRIGHT 1933 BY THE CHICAGO TRIBUNE.]

# MISSOURI VOTES WET; 4 TO 1

## 85,000 Thrill to 4th Music Festival

### A 'SINGING CITY' FILLS STADIUM IN SOLDIERS' FIELD

#### Contest Comes to a Dramatic Close.

*A full page of Music Festival pictures on page 19*

BY JAMES O'DONNELL BENNETT.

*"I have a song to sing, O!"*
*and*
*"Sing me your song, O!"*

You remember that pretty antiphonal of Jack Point, the strolling jester, and Elsie, the ballad singer in Gilbert and Sullivan's "The Yeomen of the Guard," which for many a season made dainty music at London's old Savoy.

Ten thousand music makers from seventy-six cities of Chicagoland wafted the old Gilbert and Sullivan greeting to the multitude on Soldiers' field last evening.

**85,000 Guests Answer.**

Eighty-five thousand Chicagoans and their guests from many a state of the Union answered with "Sing Me Your Song, O!" And then, while the golden glow of a perfect midsummer evening enveloped them they were off on the wings of song.

For three hearty, happy, exhilarating, ennobling hours the ten thousand made music for an audience which—as at the three preceding annual Chicagoland music festivals—set an amazing attendance record in the annals of American music.

Sometimes the vast assemblage joined the artists in the songs. Then you heard community singing on a colossal scale.

It was neighborliness exalted to a beautiful ritual.

You heard a city singing!

**Nobility of the Setting.**

The volume and splendor of sound, the nobility of the setting of gray stone and white marble palaces of art and science, the flags of the republic waving like soft benediction in the evening air, the spectacle of band after band streaming onto the historic field that is sentineled by the glories of Doric and Ionic architecture—all this ensemble created harmonies and pictorial effects which moved the people very deeply.

The thrill of it all was so fine, the spirit of the occasion was at once so lofty and so neighborly that they left an unforgettable impression not alone of magnitude but of a beautiful thing done for beauty's sake.

Seven thirty o'clock and fanfares sounded by trumpeters posted at the southern end of the stadium herald the opening of the fourth annual festival.

Then cataracts of melody and color!

**"Onward, Christian Soldiers."**

The blood red flags of the Salvation Army borne at the head of its staff band. The comrades of the army best beloved of the American people—that army all of whose conquests are conquests of peace and of amelioration—is playing "Onward, Christian Soldiers," and playing it like praying men.

The audience is very still.

The music those consecrated bandsmen make is by way of being a brief prayer of blessing upon the festival.

As such the reverent multitude accepts it.

What a contrast!

For thousands of elderly men and women in the audience can remember the time when the Salvation Army's bands were jeered on the street corners.

**Wild Swirl of Bagpipes.**

Now there is wild swirl of bagpipes and the Shannon band, uniformed in green and white, is marching up the field playing the old tunes of the land that once could sing those airs only on remote farmsteads and in the cellars of Dublin.

Contrasts, contrasts—historical and musical—all through this blithe evening.

Colored choirs singing out their souls in spirituals—"On That Great Gittin' Up Morning" and "Swing Low, Sweet Chariot," and "Joshua Fit the Battle of Jericho."

**Solace of a Race in Bondage.**

Songs, these that once were the solace of a race in bondage and that now are the delight of all the races of the republic.

The Negroes are rapturously applauded.

After the heart searching "Swing

[Continued on page 8, column 1.]

## NEWS SUMMARY of The Tribune

[And Historical Scrap Book.]

Sunday, August 20, 1933.

NRA MEMBER U.S. WE DO OUR PART

**DOMESTIC.**

Missouri goes wet by vote of four to one; it's 22d state to repeal. Page 1.

H. S. Vanderbilt weds New York girl; surprises society; sails for Europe on honeymoon. Page 2.

Gov. Horner prepares list of about $100,000,000 in U. S. public works for Illinois. Page 12.

Forged Kansas bonds reach $1,700,000 total; more are sought and expected. Page 16.

Ten are killed and seventeen injured in two Indiana accidents. Page 20.

**THE MUSIC FESTIVAL.**

Fourth Chicagoland Music Festival thrills audience of 85,000 in Soldiers' field. Page 1.

Fourth Music Festival reaches new artistic heights. Page 8.

Crippled Waukegan youth sings his way to highest honors in Music Festival contest. Page 9.

**WASHINGTON.**

Roosevelt signs oil, steel, and lumber codes; coal and auto codes next on program. Page 1.

Gen. Hugh Johnson's rôle in history hard to determine now. Page 2.

Keenan coming here to hold hearing on rackets; U. S. Attorney General Cummings denies any tax investigation of Mayor Kelly pending. Page 7.

U. S. allocates more than billion for public works mostly under government. Page 12.

**LOCAL.**

Cecil Smith, captain of Western polo team, accused of rape by nurse; he charges story is "frame up." Page 1.

Beer drinking helps a Chicago parson make a living. Page 1.

The ten millionth visitor, an Iowa farm girl, is welcomed to the World's Fair with a shower of gifts. Page 3.

Citizens' committee says school deficit will be $35,000,000 at end of this year. Page 6.

Four burglars convicted and sentenced to prison as Criminal court presses campaign against robbers and killers. Page 7.

Stone from historic Alamo now a part of Tribune Tower; to be dedicated on Monday. Page 10.

Two men and woman hurt when their car turns over and burns as they speed 80 miles an hour in flight from police. Page 20.

Death notices, obituaries. Page 20.

**FOREIGN.**

Brig. Gen. A. B. Anciart, Machado's chief of police, trapped and killed in Havana. Page 5.

Irish Blue Shirts defy De Valera; will parade today. Page 11.

Austrian chancellor asks Mussolini for help in halting Hitler's propaganda. Page 11.

Germany to apologize to U. S. for attack on American doctor. Page 11.

Filipino leaders brand Japan as a menace. Page 16.

French see U. S. naval program as threat to world peace. Page 16.

River and canal navigation blocked in France by strike. Page 17.

**SPORTS.**

Giants beat Cubs, 8-4; Sox whip Yanks, 8-7. Part 2, Page 1.

Signalman wins Hawthorne Juvenile handicap. Part 2, Page 1.

East meets West today in final of polo world series. Part 2, Page 1.

Mordecai Brown to pitch old timers' game at Mills stadium. Part 2, Page 2.

Jewish People's institute to seek two team titles in swim. Part 2, Page 4.

Betty Nuthall meets Helen Moody today in semi-finals. Part 2, Page 5.

George Dawson wins Glen Oak Roundup with 146 total. Part 2, Page 7.

**EDITORIALS.**

American Aviation; Our Institutions; Kansas Tribulations. Page 14.

**FINANCE, COMMERCE.**

Home loan bond market interests out of town banks. Part 2, Page 8.

Freight car loadings exceed preceding week and year ago. Part 2, Page 9.

Wheat rises on heavy buying from unknown source. Part 2, Page 9.

Stocks seesaw, following ebb and flow of rumors. Part 2, Page 9.

Roosevelt intervenes in K. C. Southern railroad dispute. Part 2, Page 11.

Recapitalization plan of Armour key to other companies. Part 2, Page 11.

Hogs decline on large supply and impending process tax. Part 3, Page 11.

**FEATURES.**

Part 2—Automobiles; real estate.

Part 7—Stage and screen; music.

Part 8—Society; art; resorts and travel.

Part 9—Metropolitan and radio news; churches.

Women's and children's feature section; fashions.

Rotogravure section—Eight pages.

Comic section—Eight pages.

### WAITING FOR THE DOCTOR AND MAKING THE DOCTOR WAIT

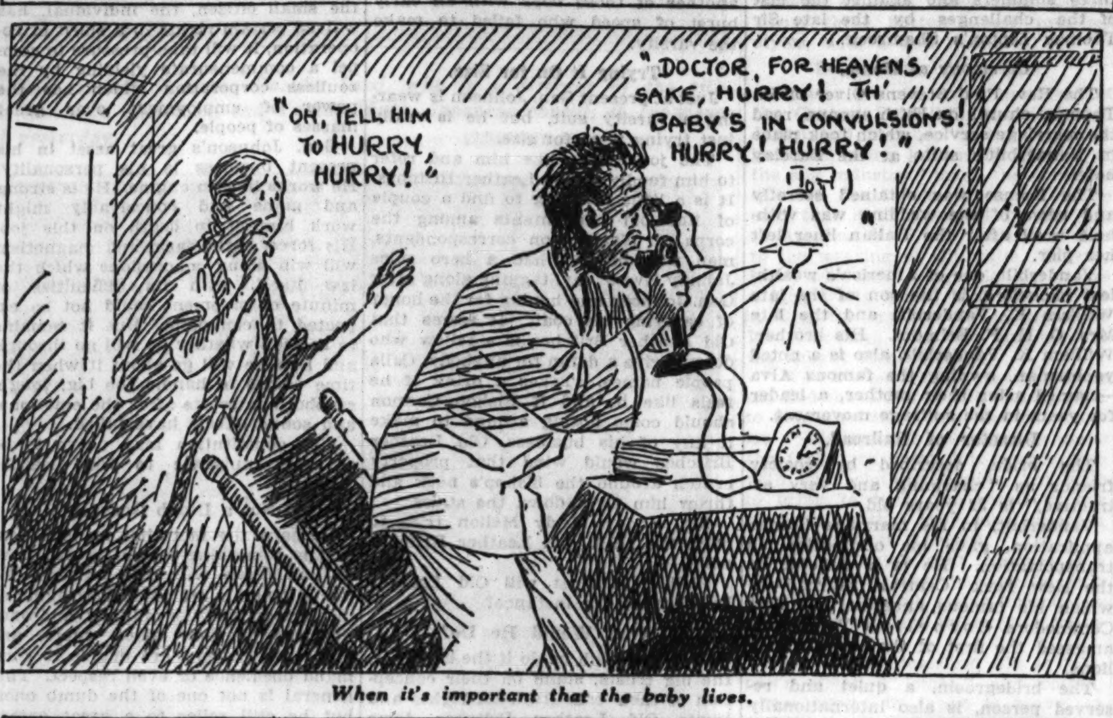


*When it's important that the baby lives.*

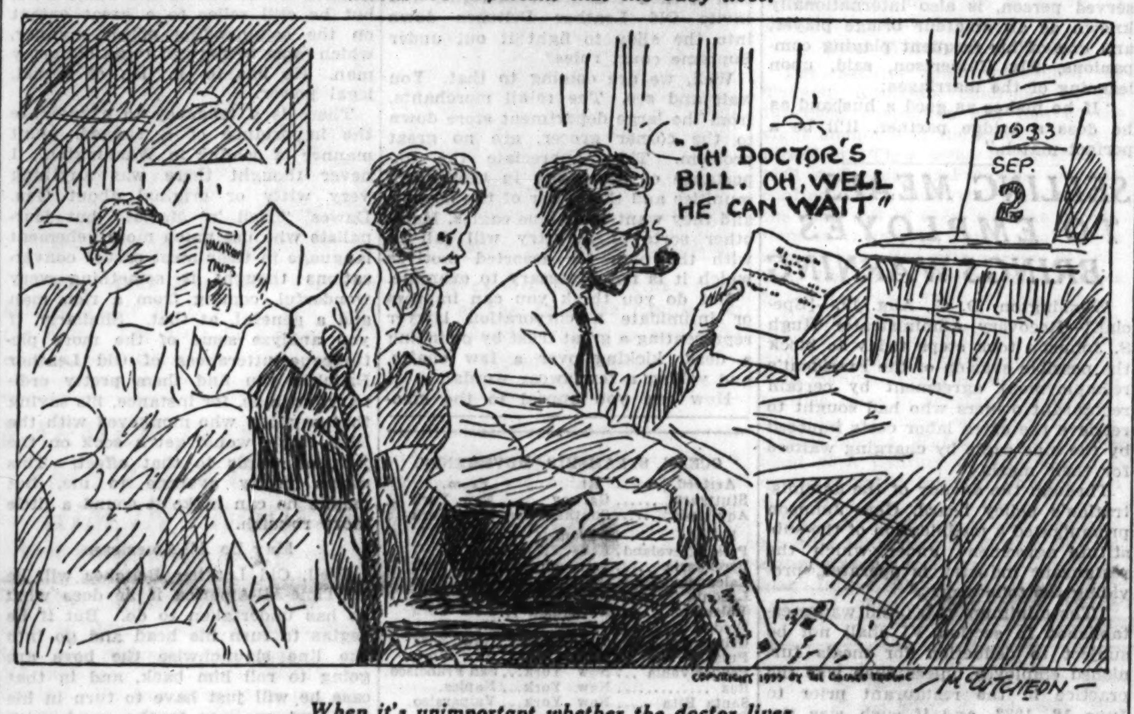


*When it's unimportant whether the doctor lives.*

## LIGHTNING HITS PLANE; BLAZING, IT FALLS; MARSH BURIES PILOT

Dover, Del., Aug 19.—(AP)—A red, cabin monoplane late today hurtled down from the skies near Leipsic, five miles west of here, and was buried under eight feet of water and mud in a marsh.

State troopers said the plane apparently was hit by lightning in mid-air. It immediately burst in flames and the engine exploded. Meanwhile high tide flooded the marsh. A plane answering the description of the wrecked one, operated by Harold McMahon, of Oyster Bay, L. I., had flown from Long Island, to Atlantic City, left that place, it was said for Washington, D. C., but failed to arrive there.

Charles Davis, a farmer, said he saw a flash of lightning, heard an explosion and saw part of the plane break loose; then everything dropped.

## 40 POLICE SHUT THORNTON TRACK DESPITE 'LICENSE'

Forty policemen of the county highway force and from the state's attorney's office put an end to dog racing at the Thornton Coursing club in Homewood Park last night. The club reopened Friday night, after a shutdown of two months, and attracted 2,500 patrons.

The crowd began arriving early last night, but so did police. By 7:30 o'clock, nearly an hour before the first race was to start, there were more than 500 men and women in the stands. However, police warned them there would be no races. At 8:30 the police, headed by Chief William Collins and Lieut. Frank McGillen of the highway force and Lieut. Frank Johnson of the state's attorney's office, ushered the customers out and locked the entrances.

The one night reopening Friday was accomplished under a license issued by the village of Homewood Park [population 135], which was incorporated in mid-June. The president of the board, Henry Hering, is superintendent of the dog track. Track officials, through Attorney Leo L. Weil, said last night they would try to convince the state's attorney's office that the village license legally entitles them to operate the track.

## Beer Drinking Helps a Parson Make a Living

The Rev. H. Truman Gordon, pastor of the Unity Evangelical Lutheran church, 1216 Balmoral avenue, was revealed yesterday as the manufacturer of a crisp corn cracker designed especially to accompany the drinking of beer.

The Rev. Mr. Gordon explained frankly his reasons for going into business. He showed a reporter about the small factory he has opened across the street from his church and where his corn crackers, which are made from a Mexican flour, are turned out and packaged. Across the front of each package is the legend: "Gordon's Korn-Fritos. A Mexican crispie that will stimulate sales. Delicious with beer."

**Loses Life Savings.**

"When I came here from Minneapolis two and a half years ago, I put my life savings into a bank," he said. "It closed and I was penniless. About ninety per cent of my congregation were similarly affected by the closing of other banks. Also many members were jobless. The church income was cut in half and I found myself with the problem of supporting a wife and child and conducting a large church and very little money to do it with.

"Some time ago, I heard about this cracker. It had been imported from Mexico into Texas and was being greeted with favor. I got some of the flour, invented a machine to mix and roll out the dough and began making the crispies myself.

**Sees Nothing Wrong.**

"I went around to taverns and sold them. They're better than pretzels or potato chips for beer drinking. Some people may be surprised at my advertising the fact that they go well with beer, but I see nothing wrong in it.

"I am now planning on getting together a regular sales force to distribute the product. With luck, I may be able to make an income that will help me run this church on a sound financial basis and, incidentally, support myself and my family in comfort. If the business grows, members of my congregation may find jobs."

### Steamer Rescues Crew of Burning Augusta G. Hilton

New York, Aug. 19.—(AP)—The steamer Hercules reported by wireless today to Mackay Radio that it had saved the entire crew of the schooner Augusta G. Hilton, which was afire between Bermuda and the Azores.

## PRESIDENT LEAVES FOR HYDE PARK TO CONTINUE VACATION

Washington, D. C., Aug. 19.—[Special.]—President Roosevelt left Washington tonight, to start on the third section of his installment plan vacation, leaving behind him a week of work which saw him drive through to adoption the several key codes and numerous lesser codes of the recovery program.

He departed from the capital for his summer home at Hyde Park hopeful of a more actual holiday than he enjoyed during his last two weeks in the Hudson valley, when his rest was interrupted by the Cuban crisis, the Pennsylvania coal strike, and numerous other official matters.

The President left aboard a special train which will get him to Hyde Park tomorrow morning. He will remain at the home on the Roosevelt family estate, according to present plans, until Aug. 31, when he will board Vincent Astor's yacht, Nourmahal, for the return to the capital, arriving back at the White House about Labor day.

## KIDNAPERS' AUTO STALLS ON RAILS; LOSE RICH DOCTOR

Texarkana, Ark., Aug. 19.—(AP)—An attempt to kidnap Dr. E. L. Beck, wealthy Texarkana physician, failed late tonight when the car in which he was abducted by two men stalled at a railroad crossing in the path of a passenger train.

The physician saved his life and escaped from his kidnapers by a leap that carried him clear of the automobile a few seconds before it was demolished by the train. The kidnapers fled on foot.

Dr. Beck was picked up by a passing motorist and brought here, where he was treated for bruises.

### Suspect in $2,000,000 Bank Robbery Arrested

Des Moines, Ia., Aug. 20 [Sunday].—(AP)—Dewey M. Berlovich, 39, of Des Moines was arrested early today on a charge of receiving stolen property in connection with Liberty bonds stolen in the $2,000,000 robbery of the Lincoln National bank of Lincoln, Neb., Sept. 17, 1930. Berlovich was arrested by Sheriff Charles Keeling at a beer garden on an information issued by County Attorney Carl Burkman.

## NURSE ACCUSES SMITH, POLOIST; HE IS ARRESTED

### Charge a Frameup, Texan Says.

BY WALTER FITZMAURICE.

*(Picture on Page 18.)*

Cecil Smith of San Antonio, Tex., second ranking polo player in the United States and captain of the Western team in the intersectional polo matches now in progress at the aristocratic Onwentsia club, was arrested yesterday afternoon on a charge of rape. Smith is expected to play again today at the final and deciding polo game at Onwentsia.

The complainant is Miss Eugenia Rose, 23 years old, a nurse. Miss Rose, whose home is in Cooperstown, N. D., was graduated last June from the Northwestern university nursing school at the Evanston hospital and has since lived at 2118 Central street, Evanston.

In a sworn statement made before Police Magistrate Willis R. Brightmire in Evanston yesterday morning, Miss Rose charged that Smith, while driving her home from a Lake Forest hospital Friday night had stopped at a shady ravine in Hubbard Woods, pulled her from his car, and assaulted her criminally after a two hour struggle.

**Arrested at Deerpath Inn.**

Taken in custody by an Evanston constable as he was lunching with his teammates and a party of north shore society people at the Deerpath Inn, Lake Forest, Smith expressed bewilderment at the girl's story. In conversation with friends, he branded the charges a "frameup."

One of those learning of his plight was Maj. Frederic McLaughlin, north shore sportsman and official of the United States Polo association. On Maj. McLaughlin's advice, Smith decided to get legal counsel before submitting to arrest.

The constable, Robert Boston, assented, whereupon Mr. Smith and Maj. McLaughlin sought out Silas H. Strawn, former president of the American Bar association, who was playing golf at the nearby Old Elm Country club. Mr. Strawn, who had just finished his game, expressed willingness to act as the poloist's attorney.

**Strawn Signs His Bond.**

The constable then bowed his prisoner into a car and drove him to Magistrate Brightmire's office in Evanston, with Maj. McLaughlin and Mr. Strawn accompanying them. On advice of Mr. Strawn, the poloist refused to make a statement to reporters there, and was released on a $5,000 bond signed by Mr. Strawn.

As a matter of routine, to allow both sides time for preparation, the magistrate at first set the case for preliminary hearing next Friday, at which time he could either dismiss the charges or hold Smith to the grand jury, depending on the weight of evidence. His clerk entered an order for a hearing Friday.

Reached an hour later by Mr. Strawn on the telephone, the magistrate seemed impressed by the force of the attorney's argument that the case could be more quickly disposed of. His client, Mr. Strawn explained, was due to leave tomorrow night for Long Island, N. Y., to go into training for the international polo matches opening there in September.

Thereupon, after consultation with friends of the nurse, who voiced no objections, the magistrate set the hearing for 1 p. m. tomorrow.

**Nurse Signs Complaint.**

Miss Rose, a dark haired attractive girl, had sworn her complaint and signed the warrant three hours before Smith was arrested. She entered the magistrate's office in company with a Dr. Gary M. Baker, 6332 Winthrop avenue, Chicago.

She made her first acquaintance with polo players, Miss Rose said, when she was summoned last Wednesday to attend Mr. Smith's teammate, Rube Williams, also of San Antonio, who had broken his leg in that day's match. Mr. Williams, she explained, was confined in the Alice Home [or hospital] in Lake Forest.

"Last night," she related in a calm, clear voice, "my patient was told he could leave the hospital on crutches, and the doctor told me I was no longer needed. I was packing up my things to take the interurban home when Mr. Smith came in and offered to drive me.

"I accepted. We were driving through Hubbard Woods and had dipped into the ravine when Mr. Smith stopped the car and invited me to get out with him. When I refused, he dragged me out. We struggled two hours before I became exhausted and succumbed."

Before filling out the warrant for her signature, Magistrate Brightmire

(Continued on page 10, column 5.)

## Repeal Won in 22 States; 14 Are Needed

Missouri yesterday became the 22d state to vote repeal of the prohibition amendment. No state has yet voted against the 21st amendment which knocks out the 18th (prohibition) amendment. Thirty-six are needed to kill prohibition. Conventions in 19 states have ratified the decision of the voters at the polls.

St. Louis, Mo., Aug. 19.—(AP)—Heavy repeal majorities in the cities, added to unexpected wet strength in rural areas, today brought Missouri into the fold of states which have voted for prohibition repeal.

With three-fourths of the unofficial returns tabulated, which included the two metropolitan areas and several larger outstate cities complete, the ratio of the vote was slightly less than 4 to 1. Political observers, however, looked for this ratio to be cut down, as most of the unreported precincts were in rural Missouri, where dry strength was shown.

**How Vote Stands.**

The unofficial returns from 3,415 precincts out of 4,104 precincts gave: For repeal, 482,036; against repeal, 132,806.

Repealists hailed the returns tonight as showing wide inroads had been made in Missouri's rural belt, which has been persistently dry in previous wet and dry tests.

Of the 114 counties, exclusive of St. Louis city, 70 were shown to have returned wet majorities.

The returns showed St. Louis city and county had voted wet, 20 to 1, while a virtually complete tabulation of Jackson county, including Kansas City, showed almost a 9 to 1 ratio for repeal. The ratio in the rural districts was less than 2 to 1.

**Vote in St. Louis.**

Unofficial complete returns from St. Louis city and county gave: For repeal, 211,740; against, 10,558. In Jackson county, which includes Kansas City, the vote with one precinct missing was: For repeal, 134,402; against, 16,115.

While the repeal vote was heavier than had been anticipated, the vote was expected to be only about one-half of that usually cast by Missouri in a general election.

**Farley Makes Appeal.**

Washington, D. C., Aug. 19.—(AP)—Saying members of the Democratic party have a "special obligation" to vote for repeal, Postmaster General Farley, in a telegram to voters in the state of Washington today urged "all patriotic Americans, regardless of party affiliations" to ballot against prohibition.

Addressed to John D. Winger, chairman of the central repeal committee of the state of Washington, the telegram was signed by Farley as chairman of the Democratic national committee. It follows in part:

"May I express the hope that the voters of the state of Washington will follow the example of all states which have so far held elections and vote for the repeal of the eighteenth amendment.

"Because of their party platform pledge, Democrats have a particular obligation to work and vote for repeal. President Roosevelt recognizes this obligation of the party to the country, and is earnestly advocating repeal.

"While Democrats are charged with a special obligation in this matter, it is one which should appeal to the conscience of all patriotic Americans, regardless of party affiliations."

## THE WEATHER

SUNDAY, AUGUST 20, 1933.

[Daylight saving time.]

Sunrise, 6:03; sunset, 7:34. Moon sets at 7:34 p. m. today. Venus, Jupiter, and Mars are evening stars.

Chicago and vicinity—Increasing cloudiness Sunday, probably followed by showers Monday; somewhat warmer; gentle to moderate winds mostly southeast.

Illinois—Partly cloudy to cloudy, possibly showers in extreme south, slightly warmer in central and north Sunday; Monday showers, warmer in northeast portion.

### TEMPERATURES IN CHICAGO

MAXIMUM, 2 P. M. ....70
MINIMUM, 7 A. M. ....57

| | | |
|---|---|---|
| 3 a. m....63 | Noon ....69 | 8 p. m....68 |
| 4 a. m....63 | 1 p. m....69 | 9 p. m....68 |
| 5 a. m....63 | 2 p. m....70 | 10 p. m....68 |
| 6 a. m....58 | 3 p. m....69 | Unofficial— |
| 7 a. m....57 | 4 p. m....70 | 11 p. m....68 |
| 8 a. m....59 | 5 p. m....69 | Midnight ....68 |
| 9 a. m....64 | 6 p. m....69 | 1 a. m....67 |
| 10 a. m....66 | 7 p. m....68 | 2 a. m....67 |
| 11 a. m....68 | | |

For 24 hours ended at 8 p. m., Aug. 19:

Mean temperature, 63 degrees; normal, 71 degrees; excess since Jan. 1, 831 degrees; deficiency for August, 13 degrees.

Precipitation, none; excess since Jan. 1, .90 of an inch; deficiency for August, .90 of an inch.

Highest wind velocity, 13 miles an hour from the northeast at 5:39 p. m.

[Official weather table on page 12, part 2.]

## STEEL, LUMBER AND OIL CODES ARE APPROVED

### Signed by Roosevelt; Coal, Autos Next.

BY JOHN BOETTIGER.
[Chicago Tribune Press Service.]

Washington, D. C., Aug. 19.—[Special.]—Three of America's greatest industries—steel, oil, and lumber—and their two million workers tonight were placed under the spur of federal control.

Codes for the three industries were signed by President Roosevelt, two, those for steel and oil, being approved just before the President left the capital on a special train to resume his holiday at his Hudson river home at Hyde Park, N. Y.

It was a mad, rushing, almost hysterical day, but nonetheless one in which history was being made, in which final approval for the three codes was obtained.

**Battles All Day Long.**

All day long Gen. Hugh S. Johnson, the President's taskmaster for industry, had argued and harangued with the leaders of the oil industry, striving to obtain their consent to the code he had drafted.

At the end he tucked the oil code, and the steel code, which had been agreed upon in the early hours of this morning, into his pocket and went to the President with them. Johnson was a tired and bedraggled man, but there was an unmistakable air of triumph and relief about him as he carried the documents to his chief.

Gen. Johnson was in the White House only ten minutes, just long enough for Mr. Roosevelt to put his signature on the two documents. Although this seemed a hasty manner in which to give approval to matters of such great moment, the general explained that in the last few days he has had many telephone conversations with the President and that he had explained in thorough detail every feature of the codes.

The President, who earlier in the day had signed the lumber code, showed his happiness, too, at having gotten the three codes under way, and he voiced the hope that each of them would spell greater prosperity for the industry affected and for the nation generally.

**Coal and Autos Next.**

There remain to be disposed of among the codes of the basic or key industries of the nation only coal and automobiles. The Johnson staff declares that the signing of the automobile code is merely a matter of time; that there is little dispute over it. It was indicated that there is no worry over the holding aloof of Henry Ford, because Gen. Johnson has been given to understand that not only will Ford accept the principles of the code, but that he will go the rest of the motor car manufacturers a couple of jumps better in the matter of wages and working hours, hoping, thus, to win the close support of his employés and to escape the unionization of his shops.

The coal code is the toughest nut to crack, in Gen. Johnson's opinion, but having whetted his sword on the oil code, he showed an eagerness to try it out further on the rebellious coal operators. He expects to fly a coal code up to Hyde Park early next week.

**See Danger Point Passed.**

The approval of the major codes signed by Mr. Roosevelt tonight is believed by the President and Gen. Johnson to tide the administration over a dangerous mid-channel episode in the whole recovery program. While the big industries were holding out, showing signs of defying the President's authority, the effect on all industry, as weighed by the administration, was highly perilous.

Both the President and his recovery chieftain expect the codification of steel and oil, particularly, will provide a spur to the entire reëmployment campaign, which will give it new impetus and revive it from the lull into which it seemingly had fallen.

Gen. Johnson announced that the oil code is not being inflicted arbitrarily upon the industry, but is an agreed, voluntary code.

It was revealed that there still is a wide schism between the NRA and oil industry, and within the industry itself on the price fixing features of the code. Some of the oil leaders declared the President should fix all prices from crude oil out of production through the refining process and right to the price to the consuming public.

Under the code the President is to

fix the price of gasoline at wholesale and the crude oil is to be priced automatically in proportion. A substantial part of the industry, led by Harry F. Sinclair, chairman of the executive committee of the Consolidated Oil company, notified the President that while they would abide by his decision in any case, they were requesting that he alter the code to give him full power in fixing all prices.

The President in a letter to Gen. Johnson announcing his approval of the code, pointed out that it will not take effect until two weeks from today and that, meantime, a "planning and coördinating" committee will be organized to carry out the principle of self-government in industry.

The President directed that this committee be appointed immediately and draft recommendations to be presented to him on the price fixing clauses of the code, so that before the code becomes effective he may make changes, if he deems them necessary.

Independent operators in the industry have protested the price fixing clauses also, and a group of Texas operators laid another protest, which was overruled entirely. The Texas group objected to a clause permitting the President to allocate production to any state in which the state has failed to act. In addition to granting the President power to fix prices, it permits him to curtail and allocate production by states, and to restrain withdrawals of oil fro: . storage.

**Cites President's Power.**

Gen. Johnson drew an accurate, if somewhat picturesque estimate of the President's power under the code, in saying tonight: "The President has reserve power to do any damn thing he wants to under the code."

The price of gasoline, as fixed by the President, will apply during a 90 day test period, and may be changed afterward if he so elects. Any producer or jobber selling at lower than the price fixed will be subject to prosecution for violation of the code.

The code of the steel industry, agreed upon during the early hours of this morning but the text of which was not revealed until tonight, shows that no concessions were made by the industry on the rate of minimum wages to be paid. The same scales provided in the original code submitted will prevail.

But Gen. Johnson hailed as of great significance the fact that the steel industry had agreed to put an eight hour day into effect. However, this provision will not be effective for at least 90 days and not then unless and until the industry is operating on a basis of 60 per cent of capacity.

Discussing this clause, Gen. Johnson said the steel industry could never adopt the eight hour day unless their production was increased.

**Gen. Johnson's View.**

"Anyway," he added, "if the steel industry isn't operating at 60 per cent within three months this whole reëmployment program will be on the rocks."

The code provides for a 40 hour week for all employés over a six month period.

"At the present time," Gen. Johnson declared, "the steel companies are working their men ten hours a day and more. It is a great thing to get this industry to accept an eight hour day."

The steel masters put in another unusual clause in limiting their acceptance of the code to 90 days after it becomes effective, making the reservation that they may cancel its provisions, just as the President may cancel them if he chooses, any time after the 90 day period.

The steel code also was amended to permit the President to name three representatives, one of them to be Gen. Johnson, to sit with the directors of the Iron and Steel institute, managers of the code, so as to aid in studying the application of the code.

**Reasons for Representatives.**

Among the reasons cited for the presence of these representatives of the President in the administration code is one stating that they are necessary so that "the President may be assured that the code and the administration thereof do not promote or permit monopolies or monopolistic practices or eliminate or oppress small enterprises, or operate to discriminate against them and to provide adequate protection of consumers, competitors, and employés of other concerns, and that they are in furtherance of the public interest."

No change was made in the labor provisions of the code. The steel industry at first had put in qualifications insisting upon their rights to maintain an open shop, b t these qualifications were withdrawn at the outset of the public hearing on the code, and, as now written, the code recites the right of employés to enter into collective bargaining with their employers, through representatives of their own choosing. The steel operators, however, served notice that they intended, under the provision, to maintain the open shop.

**May Force Coal Code.**

Members of the coal industry, after a meeting with Gen. Johnson this morning, separated into groups to consider the general outline of a coal code which had been drawn up by the NRA staff.

Few of the operators were wholly satisfied with the code and, when their temper was noted, all efforts to get the coal code ready for the President tonight were abandoned.

In talking with the coal operators Gen. Johnson attempted to draw a parallel between the present difficulties in the coal industry and the perils besetting the thirteen colonies of the United States.

"Your troubles," he told the assembled coal men, "are hardly as difficult to settle as the problems which confronted the thirteen colonies when they were trying to form a nation. You might profit by that example."

**Lumber Code Signed.**

The signing of the lumber code, occurring in President Roosevelt's office, was witnessed by Dudley Cates, the deputy administrator who had the code in charge; by Col. W. B. Greeley, secretary manager of the West Coast Lumbermen's association and one of the leading sponsors of the code, and by Laird Bell, Chicago lawyer and industrial adviser during consideration of the code.

Various codes were set for public hearings today, including the air transportation industry's code, which will be discussed openly on Aug. 31.

The code of the agricultural implement industry will be given a public hearing on Sept. 1 and a hearing for the motor bus industry was set for Aug. 30.

A modified agreement approved today for the stockyards industry provides for a 40 hour week for accounting, clerical, and other office employés, and a 48 hour week for all other workers. Minimum wages of $14 to $15 weekly are fixed according to the population of the cities in which the yards are located, with a $1 weekly differential between northern and southern states.

# FIND 500,000 STILL OUTSIDE NRA CODE HERE

## Employers of 700,000 Are Under Blue Eagle.

With nearly 700,000 Chicago employés lined up under the President's reëmployment standard, this city is still far from a 100 per cent enrollment in the NRA program, a survey revealed yesterday. Estimates were that at least 500,000 employés remain under former working conditions, their employers not yet having pledged themselves to abide by the maximum working hour and minimum wage agreement.

The bureau of census figures for 1930 gave the number of gainfully employed workers in Chicago as 1,558,846. Estimates var– as to the present number of employed but it is thought to be above the 1,200,000 mark.

**Await Steel Acceptances.**

Many employers with only one or two workers have not bothered to send in their pledges, it was said, and some great industries, such as the steel business, have delayed joining in the reëmployment program because of inability to reach an agreement with the administration on a working code. Chicago's many steel companies are expected to send in their acceptances of the NRA program this week following the fixing of a steel code at Washington yesterday.

Preparations were being made yesterday by the Chicago Recovery council, which is headed by George W. Rossetter, to conduct a campaign to place this city first among the great industrial centers in its enrollment under the NRA standard. Only a whole hearted indorsement of the plan by all business men will give it a reasonable chance to succeed, Mr. Rossetter declared.

**Hasten to Join Council.**

Chicago's business and civic organizations are hastening to join the Recovery council, Mr. Rossetter announced. More than 100 such organizations have pledged themselves to support the President's economic campaign through the council, he revealed.

"It is not anticipating too much to figure that when the NRA movement gets into full swing in Chicago, our recovery council will include better than 250 groups, embodying the great majority of the city's business concerns, wage earners and consumers," he declared.

Police Commissioner Allman said that he did not expect trouble if the International Ladies' Garment Workers' union calls a general strike in the Chicago district this week. The walkout, which might affect about 10,000 workers, will not be supervised by police until trouble is reported, he said.

A settlement of the threatened strike is still hoped for. A union committee of three has been appointed to call the strike either Tuesday or Wednesday unless employers immediately adopt the NRA plan.

**532 More Sign Code.**

Assistant Postmaster C. P. Scheel announced the listing of 532 additional Chicago concerns, employing 9,384 persons, on the honor roll of those accepting the NRA code, making a total for Chicago of 23,344 employers employing 689,152 persons.

Among the large concerns listed yesterday were The Tribune company, with 1,663 employés; J. B. Simpson, Inc., with 543 employés, Goss Printing Press company, with 400 employés; J. Greenebaum Tanning company, with 1,236 employés; Ward Baking company, 646 employés; Schulze Baking company, 600 employés; and Gordon Baking company, 450 employés.

# NEW SHOE CODE MAY BE READY BY TOMORROW

Washington, D. C., Aug. 19.—(AP)—Officials of the NRA expressed the hope today that a revised shoe code embodying terms of a settlement between rival groups of shoe manufacturers would be in their hands by Monday.

Administrators were confident the differences between the two associations over directing the industry, a question threatening a deadlock, had been amicably settled. The date for a public hearing was expected to be set shortly after submission of the code.

Officials of the National Boot and Shoe Manufacturers' association, headed by J. O. Ball, managing director, remained in the capital to draft the revised code. Cleveland A. Newton, counsel for the American Shoe manufacturers, returned to St. Louis today expressing confidence an agreement had been reached which would assure presentation of the entire industry on the controlling board.

# U. S. BLUE EAGLE "THUNDERBIRD" OF INDIAN FAME?

Washington, D. C., Aug. 19.—(AP)—It's the thunderbird!

Smithsonian scientists, refusing to be quoted, today classified the NRA blue eagle that way.

There's a rumor that Charles T. Coiner, artist who made NRA's eagle, first delved into thunderbird lore.

Prof. A. J. Fynn says in the book he wrote on the American Indian when he was with Colorado university:

"The fundamental concept of this myth is that there flies through the heavens a bird, which on account of its immense size darkens the sky, the flapping of whose wings causes the thunder, the winking of whose eyes creates the lightning, the shaking of whose feathers scatters the rain, and the velocity of whose body produces the wind."

Chicago Sunday Tribune
THE WORLD'S GREATEST NEWSPAPER

Vol. XCII. Sunday, August 20. No. 34

Published daily at Tribune Tower. 435 N Michigan-av., Chicago, Illinois.

Mail subscriptions—Prices in Illinois [outside of Chicago], Indiana, Iowa, Michigan, and Wisconsin—Daily with Sunday, 1 year, $12.50.

Zones 5 and 8 inclusive, Canada, Mexico, and foreign—Daily, $12.50 per year.

Zones 3 and 4 in states other than Illinois, Indiana, Iowa, Michigan, and Wisconsin—Daily $7.50 per year.

Entered as second class matter Aug. 12, 1903, at the postoffice at Chicago under act of March 3, 1879.

**Author Is Envoy**

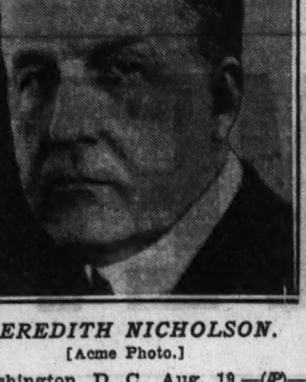

MEREDITH NICHOLSON.
[Acme Photo.]

Washington, D. C., Aug. 19.—(AP)—President Roosevelt today appointed Meredith Nicholson, Indiana author, to be minister to Paraguay and Leo R. Sack, Washington newspaper man, to be minister to Costa Rica.

The President also appointed the following:

Horatio S. Dumbauld of Uniontown, attorney for the western district of Pennsylvania; J. Hillary Keenan of Greensburg, marshal for the western district of Pennsylvania, and Percy Brewington of Benton, marshal for the middle district of Pennsylvania.

He also nominated Kinloch Owen of New Albany marshal for the western district of Mississippi.

# ACCORD ON PAY ENDS NEW YORK GARMENT STRIKE

## 60,000 Will Vote on Terms of Pact.

New York, Aug. 19.—[Special.]—Final settlement of the strike of 60,000 dressmakers, which has paralyzed 2,100 shops in the Metropolitan area since Wednesday, is expected Monday morning, when the strikers—in mass-meeting all over the city—will consider the agreements reached with employers' associations today.

The general strike committee of 500, meeting this afternoon, indorsed the agreements, which established for the first time in the industry a sliding wage scale, and which differentiate between wages paid to workers on cheap dresses and wages paid to workers on higher-priced dresses. The new agreements, by abolishing the sweatshop and "slave" labor, are expected to mean the end of "bargain," both employers and labor agreed. In other words, the consumer who has been able for the last two years to buy good dresses at very low prices, because labor was paid, in some cases as little as $5 or $6 for a 70 hour week, will no longer find such bargains. Price rises—"rather decisive" ones, according to one spokesman—are almost inevitable for the less expensive lines.

The agreements reached under the supervision of Grover A. Whalen, chairman of the city NRA, who was empowered to act as mediator by Washington, will be submitted to the shop chairmen of the strikers at a meeting at Webster hall at 11 o'clock tomorrow morning. If the new conditions are accepted—and it is regarded as a foregone conclusion that they will be—they will be presented for ratification to the strikers themselves Monday.

## 600 More Get Jobs Under NRA Codes at Galesburg

Galesburg, Ill., Aug. 19.—[Special.]—More than 600 persons have been put back to work here since NRA codes became effective. Of this number 325 came off the city relief lists. The figures were secured through a city-wide survey within the last few days.

# SOCIETY GIRL BECOMES BRIDE OF A VANDERBILT

## Departs for Europe on a Honeymoon.

(Pictures on page 18.)

New York, Aug. 19.—(AP)—Harold S. Vanderbilt, multimillionaire railroad director and yachtsman of New York and Newport, was married quietly today to Miss Gertrude Lewis Conaway, socially prominent Philadelphia girl. They sailed for Europe on the liner Rex immediately following the ceremony.

The bride, daughter of the late John Conaway, noted society horseman of two decades ago, has been a frequent yachting companion in recent years with the 49 year old captain and principal owner of the sloop Enterprise, which defended the America's cup three summers ago against the last of the challenges by the late Sir Thomas Lipton's Shamrock.

**Ceremony at Home.**

The Rev. Paul Stevens Olver of St. Thomas' church on Fifth avenue, read the marriage service, which took place in Vanderbilt's suite at the Barclay hotel.

The license was obtained secretly and news of the wedding was withheld until after the Italian liner left her pier.

Vanderbilt, one of America's wealthiest bachelors, is the son of the late William K. Vanderbilt and the late Mrs. O. H. P. Belmont. His brother, William K. Vanderbilt, also is a noted yachtsman, owning the famous Alva—named after their mother, a leader for years in the suffrage movement.

**Director of Railroad.**

The bride, described by society friends as "charming and very attractive," is 32 years old.

Vanderbilt, in his marriage license application, gave his occupation as transportation. He is a director of the New York Central railroad—in which his famous ancestor, the first Commodore Cornelius Vanderbilt, amassed the first of the family's millions.

The bridegroom, a quiet and reserved person, is also internationally known as an amateur bridge player, and one of his frequent playing companions, Ely Culbertson, said, upon learning of the marriages:

"If he makes as good a husband as he does a bridge partner, it'll be a perfect match."

# SELLING MEALS TO EMPLOYES BRINGS WARNING

Washington, D. C., Aug. 19.—[Special.]—Recovery Administrator Hugh S. Johnson took steps today to block the possible evasion of the President's reëmployment agreement by certain restaurant owners who had sought to retrieve the extra labor costs imposed by the blue eagle by charging waiters for their meals.

Through the agency of the administration's policy board, Gen. Johnson promulgated a modification of the substitute agreement, under which the restaurant industry is operated, providing the following:

"The minimum rates and wages established in section VI shall not be subject to deduction for meals furnished employés unless such was the practice in the restaurant prior to June 16, 1933, and if such was the case, the charge shall not exceed 25 cents per meal, nor $3 total in any one week."

It also provided that "tips" shall not be considered as part of the remuneration of any employé.

JONAS CHICKERING

8 Years after Waterloo He Built the First

Chickering

A Limited Number Offered at the Lowest Price in 20 Years

$695

During the 110th Chickering Anniversary

LESS than a decade after the French and English had made notable history in muddy Flemish fields, Jonas Chickering turned to the peaceful art of making pianos. To celebrate these 110 years of glorious achievement, the Chickering Company makes it possible for discriminating music lovers to obtain one of these famous pianos for only $695! (They were $1375.) The demand will far exceed the limited number; reserve your Chickering tomorrow.

EASIEST OF TERMS.
Small Amount Down. Easy Monthly Terms. Carrying Charge. Old Piano in Trade.

LYON & HEALY
Wabash Avenue at Jackson Boulevard
123 N. Marion St. Oak Park
615 Davis St. Evanston
OPEN EVENINGS


# Johnson's Role in History Is Hard to Determine Now

BY WESTBROOK PEGLER.

[Chicago Tribune Press Service.]

Washington, D. C., Aug. 19.—[Special.]—It would be pretty hard to tailor this Gen. Hugh Johnson for his rôle in American history just at this time because the old boy is still growing and changing shape and it will take some time to correct his measurements. Sometimes a man looks big and heroic when he is just blown up. Consequently, when he shrinks down to his normal measurements, the garments of greatness hang upon his final outlines in grotesque folds and the public enthusiasm which dressed him up so gaudily does not like to be reminded.

There was Gen. Hell 'n' Maria Dawes, for example. It has been only a few years since the underslung pipe and a few homely American expletives so captivated the Washington journalists, and consequently the citizens in general, that you would have thought he was All-Time-All-America. Then the United States senate pinned his ears back and one little thing after another happened in the affairs of Gen. Dawes to show him up as just another of those boys with an early burst of speed who failed to make the varsity.

**Trying It On for Size.**

Just at present Gen. Johnson is wearing a varsity suit, but he is really just trying it on for size.

The journalists like him and refer to him fondly as Old Leather Britches. It is a little startling to find a couple of fine old malcontents among the corps of Washington correspondents, men who haven't had a hero since Johnny Evers' day, tagging along after Gen. Johnson and hoping for the honor of carrying his coat. It seems that Old Leather Britches is a fellow who doesn't give a damn for anybody. Calls people names. Takes a drink if he feels like it, and if Bishop Cannon should come nosing around to make it any of his business, Old Leather Britches would wind that property crutch around the bishop's neck and throw him right down the stairs.

Yes, and if Andy Mellon tries to buck the NRA, Old Leather Britches will——

Well, just what will Old Leather Britches do, for instance?

**What Would He Do?**

Just what will he do if the big shots, the big trusts, stand on their conception of their constitutional rights and invite Old Leather Britches down into the alley to fight it out under Supreme court rules?

Well, we are coming to that. You wait and see. The retail merchants, from the large department store down to the corner grocer, are no great problem. They appreciate the importance of popularity in their communities and the power of the boycott and they want their blue eagles. Many other sorts of industry will fall in with the plan for assorted motives which it is not necessary to examine.

But do you think you can impress or intimidate a corporation lawyer representing a great trust by pounding a desk, kicking over a few chairs, and yelling a few swear words?

How can you appeal to the emotions of a soulless corporation, admitting, as Mr. Roosevelt has by the manner of his address to the citizens, that the success of the NRA depends on the honor and good will of all? Were U. S. Steel and the Mellon trust developed of honor and good will?

If the corner grocer doesn't conform the neighborhood girls can be called on to buy their butter and eggs and soap flakes somewhere up the block and if he still holds out, then some one might soap the word "scab" or "traitor" on his windows. But if Gen. Johnson were to try some proportionate reprisal or indignity against a big plant, where they make girders for tall buildings, mightn't the soulless corporation have a right to defend its property by force of arms, as has often happened in labor disturbances, and couldn't it blow a whistle and, pointing to Old Leather Britches, say "Officer, arrest that man?"

**Pressure May Be Needed.**

The constitution has been bent out of shape in several places since the fourth of March and the general might not hesitate to warp it some more to accommodate the necessities of the NRA program. But whereas the small citizen, the individual, has waived certain rights in a spirit of coöperation, it will take pressure to compel a commensurate yielding by the soulless corporation which has the power of employment over great masses of people.

Gen. Johnson's great asset in his present business is his personality. He works like an engine. He is strong and game and conceivably might work himself to death on this job. His force, enthusiasm and magnetism will win many concessions which the law itself, with its difficulties of minute enforcement could not be expected to command. But it remains to be seen whether he will go through and how he will go about it when the time comes to handle the big, tough, stubborn interests after the emotional and sound effects have failed.

The constitution may prove to be a great nuisance to Old Leather Britches.

**Not a Dumb General.**

Perhaps the fact that he is a general is something which he will have to live down with the citizens, for many generals are amazingly dumb at matters outside the military, and once deprived of their aides, spurs, and autocratic powers, are unable to command obedience or even respect. This general is not one of the dumb ones, but he still relies to a great extent on the commanding officer manner, which must be natural to an old army man. He has to, in lieu of actual, legal power.

There is a tendency to exaggerate the importance of a rugged, blunt manner of dealing in Washington. I never thought there was anything very witty or original about Gen. Dawes' "Hell 'n' Maria!" but journalists who use much more vehement language in their most casual conversations thought it something very wonderful, coming from a rich man and a general, at that. Similarly, if you analyze some of the more picturesque utterances of Old Leather Britches you find them pretty ordinary; such as, for instance, his saying that anybody who monkeyed with the Blue Eagle would get a sock on the jaw, or words to that effect. This seems pretty average to me, but maybe he can make it sound a little more roguish.

**May Be All-American.**

Well, Old Leather Britches will be All-Time-All-America if he does what he has undertaken to do. But if he begins to turn his head and go into the line slaunchwise the boys are going to roll him back, and in that case he will just have to turn in his suit and go over to the scrub with Charley Dawes, Hoover, Al Smith, and Charlie Mitchell.

**OCEAN STEAMSHIP MOVEMENTS.**

| Arrived. | At. | From. |
|---|---|---|
| Stuttgart | Galway | New York |
| Aquitania | Southampton | New York |
| **Sailed.** | **From.** | **For.** |
| Pres. Cleveland | Kobe | Seattle |
| Berengaria | Southampton | New York |
| Caledonia | Glasgow | New York |
| Laconia | Liverpool | New York |
| Volendam | Rotterdam | New York |
| Frederik VIII | Oslo | New York |
| Gripsholm | Gothenburg | New York |
| Pulaski | Gdynia | New York |
| Pennsylvania | New York | San Francisco |
| Rex | New York | Naples |
| Santa Rita | New York | Valparaiso |
| Ile de France | New York | Havre |
| Kungsholm | New York | Gothenburg |
| Tuscania | New York | Glasgow |
| Southern Cross | New York | Buenos Aires |


CANTALOUPES
Rocky Ford or Pink Meat honey balls. Jumbo crates. 99c

Boneless Butts Fancy grade lb. 15½c
Country Style Butts, lb., 9c

A Great Store in a Great City
THE FAIR
State, Adams and Dearborn Streets
BIG MARKET FOR PURE FOODS
For Free Delivery Phone State 2500

August FOOD SALE
For Monday and Tuesday

POTATOES Idaho or White Cobblers—25 Lb. carton 99c

See Our Special Department
Miss Christy is in charge of complete department and demonstration.

Ketchup..... Large bottle 2 for 33c
Soups Many varieties. 10 oz. cans. 3 for 25c
Spaghetti Prepared Ready to Serve. Small can. 3 for 25c
Tomato Juice. Pint glass 2 for 29c

GRAPEFRUIT Seedless. Dozen, 45c | Calif. Oranges, large Valencia, 2 Doz., 49c

Fresh Salami lb. 12½c | Fresh Hocks or Spare Ribs 2 lbs. 9c

CANNED FISH

SALMON—Sweet Girl, Alaska, No. 1 can, 3 for 57c
Crabmeat—Ice Bound, ¼'s can 3 for 55c
Gorton's Codfish Hash—1 lb. can, 17c
Tuna Fish—Belle Isle, light meat, ½ size can, 15c. Large can, 29c
LOBSTER—B. & M., ½'s can, 25c
SPANISH SARDINES—In tomato sauce or olive oil, 4½ oz. can, 3 for 25c

COFFEE Our famous Old Dutch Blend; freshly roasted. 3 Pound Bag 79c

Mayonnaise and Salad Dressing Special
Hellmann's Blue Ribbon Brand

Blue Ribbon Mayonnaise, Pints, 31c
Blue Ribbon Mayonnaise, ½ pints, 16c
Blue Ribbon Salad Dressing, Qts., 23c
Blue Ribbon Sandwich Spread, Qts., 33c
Blue Ribbon Sandwich Spread, Pts., 20c

Wealthy APPLES Fancy Eating or Cooking. Bushel delivered. $1.29
Bulk—6 lbs., 25c

Boneless Brisket Corned Beef Lb. 9½c

THE FAIR—State Street Store—Food Dept.—Bargain Basement.


# FEDERAL RELIEF CHIEF WILL TOUR 10 STATES IN PLANE THIS WEEK

Washington, D. C., Aug. 19.—(AP)—A speedy airplane tour of ten states will be made next week by Harry L. Hopkins, federal emergency relief administrator, to obtain first hand information on unemployment distress and what the states are doing to remedy it.

Leaving here at 8 o'clock Monday morning in an army two seater, Hopkins expects to have lunch at Charleston, W. Va., with state officials.

He will go to Frankfort, Ky., the same day for dinner with Gov. Ruby Laffoon. Tuesday he will address the Kentucky legislature now in special session to find ways to raise the state's share in the relief cost.

He will also visit Nashville, Atlanta, New Orleans, and other southern cities.

**More Cash for New York.**

Washington, D. C., Aug. 19.—(AP)—The federal emergency relief administration today made an additional grant of $3,000,000 to New York state for unemployment relief. Similar allotment of $312,514 was granted to Oklahoma.

# 49 MILLION SPENT BY STATE RELIEF BOARD IN YEAR

The Illinois Emergency Relief commission yesterday issued its annual report covering the administration of relief funds, against which commitments totaling $49,119,898 were made between Feb. 6, 1932, and Jan. 31, 1933. Of those funds, 91.59 per cent were spent directly for relief. Salaries amounted to 6.76 per cent and other expenses 1.65 per cent, the report said.

"The task of caring for the destitute idle is now being carried on in its third year, and it is realized, even by the most optimistic, that the problem will continue to exist for a considerable period in the future, the report said.

"It is apparent that the efforts of the local communities to meet their relief needs from strictly local funds have failed, and that there is little hope that they can bear the entire relief burden by means of local funds for some time in the future."

**POLICEMAN IS SUSPENDED.**

Policeman Earl L. Gordon, colored, of the Maxwell street station, was suspended yesterday pending the filing of charges before the police trial board that he stole a revolver from a prisoner.


MANDEL BROTHERS
In the Heart of Chicago
State at Madison

We Suggest That You Buy

Prices have been steadily going up. Mandel's foresaw this trend and purchased before the rise . . . BUT, we cannot guarantee this $2.95 price when these are gone. Indications are that there will be big increases in the wholesale costs.

• White gold-filled or engraved.
• Well made, folds easily.

Chain, Only $1

Mandel's Optical Section—First Floor—Wabash—Under the Supervision of Dr. S. S. Hollender.

YOUR OLD FUR COAT
• has a TRADE-IN value this year. Apply it toward a gorgeous new Milles fur coat at August sale prices. Our Economy Section outlet enables us to make liberal trade-in allowances.
MILLER FUR CO., 166 N. MICHIGAN AVENUE
Open every evening to 9:00 P. M.

HASSEL'S
$2.85
final clearance shoe sale!

Thousands of Beautiful Styles in Brown, Blue and Black Shoes
VALUES TO $5.85

Many smart strap styles in all materials. $2.85

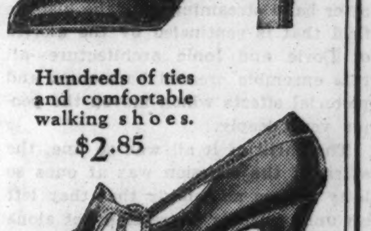

Tie models in kid and other materials. $2.85

Scores of lovely trimly fitting pump styles. $2.85

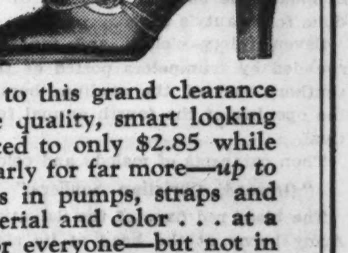

Hundreds of ties and comfortable walking shoes. $2.85

SMART women will hurry to this grand clearance of thousands of expensive quality, smart looking shoes . . . drastically reduced to only $2.85 while this Sale lasts! All sold regularly for far more—up to $5.85 a pair. Exquisite styles in pumps, straps and ties . . . in every popular material and color . . . at a breath-taking saving! Sizes for everyone—but not in every style. Satisfaction guaranteed or money refunded.

Stunning Fall Shoes
Irresistible Special Values at
$3.65

Black or Brown suede with Alligator trim. More than 70 other smart new Fall styles, $3.65

Black or Brown frogskin makes this Fall shoe very smart! Also new suede and kid styles, $3.65

THEY'VE just arrived at Hassel's . . . the newest and smartest shoe styles that you'll see anywhere this Fall! More than 70 exclusive new models—flattering straps, ties and pumps in suede, kid, alligator and lizard effects and every other fashionable Autumn material. Every pair right up to Hassel's standard of exquisite quality, perfect fit and outstanding value! Satisfaction guaranteed or money refunded.

Dearborn & Van Buren N-W-Cor.

# SHY FARM GIRL IS 10,000,000TH VISITOR AT FAIR

## Officials Shower Her with Gifts.

**FAIR ATTENDANCE.**

Attendance figures for A Century of Progress Exposition and for corresponding periods at the 1893 Columbian Exposition follow:

| | |
|---|---|
| Friday, Aug. 18, 1933 | 262,556 |
| Friday, Aug. 18, 1893 | 123,428 |
| Total including Aug. 18, 1933 [84 days] | 9,958,796 |
| Total including Aug. 18, 1893 [110 days] | 8,233,610 |

The Columbian Exposition opened May 1; A Century of Progress opened May 27.

BY EARL MULLIN.

*(Pictures on page 18.)*

A shy farm girl, an orphan who lives with her sister on rural route No. 2, near Stockton, Ia., entered the turnstiles at the 12th street gate to the Fair yesterday. She was the ten millionth visitor and, to her surprise, her appearance was greeted with more pomp than that of a majority of the distinguished guests who have been headliners on special days at the Exposition.

The visitor, Evelyn Ruehmann, 16 year old high school student, was worried when the guides stopped her. She had dropped her ticket in the dirt just before reaching the gates and thought she was being arrested. Then when the official reception committee swarmed around her she became frightened. But it was straightened out, and she was escorted to the Administration building for her due honors.

**Her Only Disappointment.**

The only disappointing factor in the reception for Miss Ruehmann was—and probably any other girl would have felt the same—its unexpectedness.

"If I had only known about it," she said, "I would have worn another dress."

At the reception room in the Administration building President Rufus C. Dawes greeted the visitor and led her to a table loaded with gifts.

Ruth Jingu, a Japanese girl, presented Miss Ruehmann with a pearl; Beatrice Nelson, an American girl, presented her with a $100 diamond ring. More than twenty other valuable presents were on the table. Miss Ruehmann was a little dismayed at one gift, a set of dress shirt studs and links, but "reckoned" she could use them. Early plans had called for a 15 gallon keg of beer, but the café owner had misunderstood and sent a cake instead.

**Receive Free Tickets.**

Finally Miss Ruehmann and her sister were free to make use of the scores of free concession tickets given them.

"Just think," Miss Ruehmann said, "if we hadn't come to Chicago yesterday for the farm program I would have missed all this."

"You mean," her sister, Mrs. Leroy Hamann interjected, "if we hadn't been up so late last night and then overslept this morning we would have been here too early."

With the entrance of the honor visitor the total attendance at the Fair has passed the population of Canada, and is greater than the combined populations of Texas, Nebraska, Colorado, Idaho, Arizona, Wyoming, Nevada, New Mexico, and Alaska. Other statistics show that only 24 American cities have a population greater than the total attendance on Friday, a record for the entire Exposition, when 262,556 paid admissions were recorded.

**One-third of Total.**

Particular attention was paid to the entrance of the ten millionth visitor, for with her appearance one-third of the expected total attendance had passed through the turnstiles. The record breaking attendance of the last week was largely the result of the Farm week attractions. During the week an average of 200,000 visitors a day was maintained.

Attendance yesterday dropped off somewhat from the mark set Friday. After a slow start the crowds began arriving late in the afternoon, and at 11:30 p. m. 208,462 admissions had been recorded.

After the serious aspects of farm life the farm visitors yesterday turned to sports for relaxation. The day was officially known as Farm Sports day. Among the events were hog calling contests, milking contests, and husband calling contests.

The winners were:

HOG CALLING—John C. Dameron, Wayne county, champion from Weston, Illinois.

SHEEP SHEARING—Dale Wood, 15 years old, Athens, Mich.

HUSBAND CALLING—First, Mrs. Nick Ouwenga, Blue Island; second, Mrs. May Berger, Goshen, Ind.; third, Mrs. E. J. Boumar, Haskell, Ind.

MILKING—First, Miss Viola Henry, Norwich, N. Y.; second, Miss Tillie Rinke, Warren, Mich.; third, Miss Hedwig Hjort, Granville, Ill., and Miss Lorraine Jennings, Joliet, tied. Miss Henry drew 16 pounds 6 ounces of milk in the three minute period allotted her.

Today Czechoslovakia will hold the spotlight with a national day program. The honor guest will be Dr. Franticek Soukup, president of the senate of Czechoslovakia. An allegorical play, "My Country," depicting the history of Czechoslovakia in its struggle to win political freedom will be presented.

The main program will be in Soldiers' field, which is outside the grounds, for the day. Among the events will be the appearance of the Sokol Turner organization in a mass drill and 300 singers of the Bohemian Singing union, presenting native songs. More than 3,000 persons will participate in the ceremonies.

## *Honor Leader of Japanese Silk Industry at Fair*

*Rufus Dawes, president of the Fair, at left; Senator Gosuke Imai, who is a director of the silk industry in Japan; Takashi Komatsu, luncheon chairman, and Yoshio Muto, Japanese consul, at Japanese Silk day luncheon at the Drake hotel yesterday.* [TRIBUNE Photo.]

## *WORLD'S FAIR PROGRAM*

**TODAY.**
**Czechoslovak Day.**

11:30 a. m.—Outboard motor regatta, North lagoon.
2 p. m.—Reception for Czechoslovak day in Illinois Host building, followed by ceremonies in Soldiers' field.
4 p. m.—National High School band and orchestra, Court of States.
8 p. m.—Mundy choristers and Quinn Chapel choir. Floating theater.
8:15 p. m.—Czechoslovakian program, Hall of Science court.

**REGULAR EVENTS.**
**[Both Days.]**

9 a. m.—Gates open and remain open to midnight.
9:30 p. m.—Marimba band concert, Court of Hall of Science.
10 a. m.—Exhibits open; lecture at Adler planetarium; demonstrations hourly until closing.
2 p. m.—Historical films, Hall of Social Science; science films at 4 and 7:30 p. m.
7:15 p. m.—United States Army band concert at Camp Whistler.
8:40 p. m.—Arcturus lighting ceremony, Hall of Science court.

**TOMORROW.**

2 p. m.—Catholic boys' band from Detroit in Court of Honor; also in the Court of States at 7 p. m.
4 p. m.—Kitsilano boys' band from Vancouver, B. C., at the Court of the Kohler building.
5 p. m.—Dance review on the Floating theater in the north lagoon; also at 9 p. m.
8:30 p. m.—Marimba band in Court of the Hall of Science.
9 p. m.—Searchlight demonstration by the U. S. army at the east end of the 16th street bridge.

*Miss Anna Marie Bos (at right) receives silk handkerchief from Misses Yukie Mori (left) and Kayo Hata at the Japanese pavilion at the Fair. The girls gave away 2,500 of the handkerchiefs as souvenirs of Japanese day.* [TRIBUNE Photo.]

## *WEDNESDAY TO BE CIVIL SERVICE DAY AT THE FAIR*

*(Picture on page 18.)*

Wednesday will be civil service employés day at A Century of Progress. City, county, federal, and other public civil service employés will participate in activities to be climaxed by a special program in the court of the Hall of Science at 2:30 p. m. The day will be a commemoration of the fiftieth anniversary of civil service in the United States.

Speakers at the special program will be Gov. Horner, Mayor Kelly, President Emmett Whealan of the county board; Col. A. A. Sprague, Harry Eugene Kelly, president of the civil service association; Philip Steels, past president of the Municipal Employés' society, who will preside, and Mrs. Lucille Foster McMillin, member of the Federal Civil Service commission.

All civil service employés have been excused from work for the day.

## *HARLEM AVENUE BRIDGE OVER THE CANAL IS OPENED*

Harlem avenue, one of the longest continuous stretches of pavement in the county, was finally opened to its full length yesterday when a closed portion near the bridge over the sanitary canal was officially placed in use. The highway is now open from Milwaukee avenue to 147th street. All western suburbs were represented in the celebration which attended the ribbon cutting ceremony at the bridge. Speeches were made by Emmett Whealan, president of the county board, and Mrs. Edward J. Fleming, Mrs. Glenn E. Plumb, and Frank Kasper, county commissioners. Kasper's daughter, Marilynn, 5 years old, Franticek Soukup, president of the clipped the ribbon stretched across the roadway at 46th street.

## *FARMER BOY'S AMBITION GETS HIM IN TROUBLE*

Last Friday night, Fred Lorenz, a wealthy contractor living in Oak Glen, Thornton township, found a scrawled note in his automobile demanding $600, and warning him that if he did not pay his home would be bombed. He was directed to put the money in a culvert in Torrence avenue, one block south of the Lansing airport, on Saturday night.

Lorenz notified police, and last night Policeman Edward Van Laningham and William Winterhoff, village president of Lansing, placed a dummy package in the culvert, and waited near by. Soon a youth appeared, dug into the culvert and picked up the package. He was seized and identified as Leonard Sparks, 17 years old, a Bloom township farm boy. When asked why he had tried extortion, he replied:

"I've always wanted to be a barber, and I needed $600 to take a course in a barber school."

**ROB OIL STATION ATTENDANT.**

Joseph Mayer, 38 years old, 22 North May street, an attendant in a gasoline filling station at 8117 South Chicago avenue, was robbed of $17 yesterday by four colored bandits.

# TRIBUTE IS PAID TO QUEEN SILK AT FAIR PROGRAM

## Winter Weight Suits for Men Introduced.

BY VIRGINIA GARDNER.

Tribute was paid to silk as queen of fabrics yesterday, Japanese Silk day at A Century of Progress, at fashion shows and special programs in the Japanese pavilion of the Fair and at a luncheon in the Drake hotel.

A feature of the fashion show at the hotel, which with the elaborate luncheon for 400 guests was sponsored by the Central Raw Silk Association of Japan, was the introduction of silk suits of winter weight for men.

Resembling worsteds and woolen tweeds, the heavy silk suits were modeled by men. They were conventional three button single breasted styles, with a dull finish.

**Senator Imai Is Speaker.**

Senator Gosuke Imai, president of the Central Raw Silk Association of Japan and member of the Japanese house of peers, known as "father of the silk industry," made the principal talk at the luncheon, in which he said that a chief object of his trip to America is to win American men to the wearing of silk suits. Senator Imai, who is 75 years old and wears a long white beard, read his address in English, occasionally laughing at his difficulties with the language to the delight of his guests.

"We have been doing research work and find that our raw silk is adaptable to men's suiting," said the industrialist. "We are not intending to make the textile or enter into competition with your clothing houses, but wish to bring to them the result of our research so that they may create a new industry in America.

"We are happy that it comes at a time when it may be worked into President Roosevelt's plan for increasing employment and industry in America."

Senator Imai described silk as "Japan's silent d'.lomat," and cotton, whose export to Japan is heavy, as America's silent diplomat.

**Good Will Tour in East.**

The senator was introduced by Takashi Komatsu, chairman of the luncheon committee and one of the eight members of the association who attend it. They came to America to visit A Century of Progress, and will continue on a good will tour through the east. All of them wore as decorations in their coat lapels, small white silk cocoons, tied with narrow red ribbon. The guests received as souvenirs boxed American flags of pure silk.

Ramsey Pouguet of New York, executive vice president of the American Silk association, spoke, pointing out that manufacturers of silk and other textiles were in constant competition to supply American women with fashionable fabrics. Rufus C. Dawes, president of A Century of Progress, welcomed Senator Imai to Chicago and the Fair.

Women's fashions in silk modeled by girls in a parade of new fall designs, stressed satin as the most popular fabric for street wear. Fur trimmed epaulets and other sleeve treatments giving the wide shouldered effect were prominent. Many of the dresses in satin, both brown and black, featured the long finger-length blouses tightly fitting about the hips.

Yoshio Muto, Japanese consul; Kenji Nakauchi, vice consul; Charles H. Chandler, president of the Japan society; Mrs. Chandler, Tsunei Kusunose, Japanese commissioner to the Fair; Louis Bernays, British consul general, and Mrs. Bernays were among the guests.

## *CENTURY OF PROGRESS NOTES*

Adolph Brune, composer and pianist, assisted by Miss Ruth Arey, violinist, Miss Magdeline Massman, pianist, Mrs. Margaret Lester, soprano, and William Lester, accompanist, will give a concert in the auditorium of the Illinois Host building today at 5:00 p. m. It is one of a series of concerts by Native Illinois musicians, arranged by Mrs. Lester, chairman of the Chicago district, Illinois Federation of Music clubs.

Railroad traffic into Chicago this week-end from Texas over the Santa Fe system is expected to total about 5,000 persons, according to W. J. Black passenger traffic manager. Three special trains will arrive tomorrow, bringing 1,000 visitors for Texas day on Wednesday.

Bracelets and jewelry made of black coral are on exhibition in the Philippine Islands exhibit in the Travel and Transport building. Black coral grows under the sea water at a depth of from 6 to 20 feet. It is a shrub like plant, soft and of a dark brown color when first taken from the water. As it dries, the branches harden and take a polish as brilliant as jet.

Over 50,000 persons have signed the petition for 2 cent postage in the paper exhibit in the Hall of Science.

Prince Ludovico Potenziani, Royal Italian commissioner to the Fair, who returned to Italy at the conclusion of the Balbo flight, has been appointed president of the International Agriculture institute in Rome, according to advices received yesterday by Commander Luigi Ranieri, director of the Italian exhibit at the Fair.

Final arrangements for Automotive week at the Fair will be made Tuesday morning when exhibitors representing the industry are to meet in the trustees' lounge of the Administration building. The week's program will include a parade through the loop and Fair grounds on opening day, Sept. 2, a daily parade through the grounds and outdoor displays within the grounds.

Braile menus for blind persons are now being used in the Spanish pavilion restaurant in the Fair grounds. Five sheets, 11 by 12 inches in size, are required to reproduce an ordinary menu in Braile.

The chamber of Commerce and a large delegation of citizens from Battle Creek, Mich., visited the Fair yesterday. They arrived over the Michigan Central roilroad.

## *Logan, Mont., Has Quake; It Lasts for 30 Seconds*

Bozeman, Mont., Aug. 19.—(AP)—An earth shock felt early today at Logan, northwest of here, registered for 30 seconds on the seismograph at Montana State college at 3:13 a. m. Mountain standard time. Prof. Erick Ther- was of unusual intensity for a local tremor.

## *FIND PAY ROLLS OF 2,716 CONCERNS RAISED $6,000,000*

[Chicago Tribune Press Service.]

Milwaukee, Wis., Aug. 19.—[Special.]—Volunteer workers, who are making a survey of the city's employers to determine how many have enrolled in the NRA, tonight reported they had contacted a total of 6,266 business and industrial heads during a week of work. Of this number, 2,716 were found displaying the blue eagle, and reported they have added 6,947 employés and increased their annual pay roll by $5,965,982.

The employers contacted represent slightly more than one-fourth of the 24,000 it is estimated there are in Milwaukee.

Harry B. Hall, chairman of the survey, issued a call for a meeting of all workers, which will be held Monday noon in the main dining room of the Schroeder hotel. The primary purpose will be to speed up the survey, which is scheduled to be completed next Thursday.

Postmaster Peter F. Piasecki announced late today that 9,299 employers in Milwaukee county have signed and complied with NRA codes to date. They employ 96,350 persons. Among the large firms to sign today were the Allis-Chalmers Manufacturing company, employing 4,000 workers, and the Northwestern Mutual Life Insurance company with 1,665 employés.

## *Two Are Held in $100,000 Bonds on Robbery Charges*

Michael Scafide, 20 years old, 613 Elm street, and Tony Magno, 22 years old, 1104 Larrabee street, were held to the grand jury in bonds totaling $100,000 yesterday when they were arraigned in Boys' court on eight charges of robbery. The youths were also identified as the assailants of Stanley Stack, 23 years old, 1900 Wabansia avenue, who was shot in the thigh last Tuesday when he resisted a holdup.

## *Forty Boy Scouts Hunt Jersey Hills for Aged Man*

Sussex, N. J., Aug. 19.—(AP)—Forty New Jersey Boy Scouts in camp near here today searched the hills for George Bury, 71, retired Jersey City policeman, missing since this morning.


The WHITNEY—
Unparalleled Piano Values
The Whitney Grand and Upright Pianos Are Made and Guaranteed
By Kimball
Thousands of homes in and around Chicago possess Whitney Pianos. Remember—the Whitney is priced to fit the most modest budget and may be purchased on Special Easy Terms. Open Evenings.
$265 AND UP
W. W. Kimball Co.
306 South Wabash

CASH BARGAIN BASEMENT
MORLEY COATS
Neither we nor anyone else could duplicate these values
$25
interlined with warm lamb's wool
Neither we nor anyone else can now buy the furs, fabrics, and silks for anywhere near the low price we paid for them. Months from now you'll pat yourself on the back for buying at this time. You mark our word. Sizes 12-46
Maurice L Rothschild
State at Jackson



COUPON FOR TRIBUNE ACCIDENT INSURANCE POLICY
For New Policy or Renewal, $1.25 a Year
To secure the Chicago Tribune-Federal $7,500.00 Travel Accident Insurance Policy, or to renew for another year one previously issued to you, cut out and fill in the application below and send it with registration fee of $1.25 to Tribune Insurance Dept., Federal Life Insurance Co., 168 N. Michigan Ave., Chicago, Ill. Remit by money order or check payable to Federal Life Insurance Company. (During the first five years, as provided in the policy, the value of all specific indemnities increases 10% each year the policy is renewed.)
☐ NEW POLICY OR ☐ RENEWAL
Check here if you wish new policy — Check here if you wish old policy renewed
APPLICATION for $7,500.00 TRAVEL ACCIDENT INSURANCE POLICY
Issued to Readers of the Chicago Tribune
If Renewal, write Policy Number here. No. ..........
(If you wish a new policy ALL QUESTIONS BELOW MUST BE ANSWERED. If you wish to renew a Policy previously issued to you, indicate above and fill in name, address and policy number.)
Do you apply for a $7,500.00 Travel Accident Policy in the Federal Life Insurance Company, issued only to Readers of The Chicago Tribune?.....
What is your Full Name?..........
Address? .......... Number Street
.......... City State
What is your Age?........Place of Birth?..........
Date of Birth? Month..........Day..........Year..........
Are you Totally Blind or Deaf?..........Are you Crippled to the Extent
That You Cannot Travel Safely in Public Places?..........
What is the name and address of person to whom you want this insurance paid in case you are killed? (If not answered insurance will be payable to your Estate.)
Beneficiary's Name?..........
Relationship?..........
Address?..........
Do you certify that you are or will become a reader of the Chicago Tribune?..........
Sign your name here..........
NOTICE: Not more than one policy will be issued to any one person. Issued Only to Applicants Over 10 and Under 70 Years of Age.


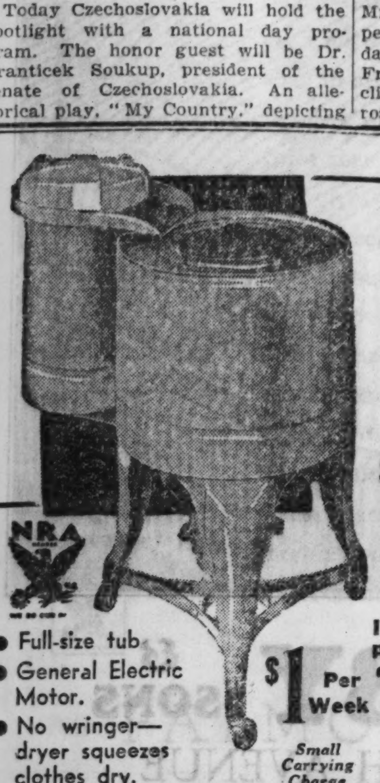


WASHER SALE
THIS NEW TWO-TUB ELECTRIC
While Stock Lasts, Only
$29.50 Complete
Don't Wait! Here Is a Real Bargain
If you can't call at once in person phone Wabash 1560
• Full-size tub.
• General Electric Motor.
• No wringer—dryer squeezes clothes dry.
$1 Per Week
Small Carrying Charge
WURLITZER
329 S. Wabash Ave.
Open Every Evening

shayne coats
trimmed with fashion-favored Russian Kolinsky in the
AUGUST SALE
It's a case of the early shopper getting the best values (with prices advancing rapidly!). And this suede-cloth coat is pre-eminent among August values! Luxuriously silky Russian Kolinsky trim, in mink or sable shades. Flattering new Mainbocher collar and new drape sleeve—at $119. Other Russian Kolinsky trim coats, $85.
Other Cloth Coats in our August Sale, from $69.50
JOHN T. SHAYNE
MICHIGAN at RANDOLPH

GROSSMAN'S PRICES HAVE NOT YET ADVANCED
Anticipating Our Wants, We Bought Very Early at Prices Below the Rise
Buy Your Fall Shoes Now!
$2.85 $3.35 $3.85
Fabrics in Newest Fall Colors, Calf, Kid, Suede and Patent Leathers in the New Fall Colors —Black—Brown—Eel Gray
GROSSMAN'S
LOOP STORE—16 E. RANDOLPH ST.
4644 Sheridan Road
1251 Milwaukee Avenue
3256 Lawrence Avenue
3222 Lincoln Avenue
911 East 63rd Street
3232 W. Roosevelt Road
2739 Milwaukee Avenue
4043 W. Madison Street
Please Shop Early

# SWEDEN EXHIBITS TREASURE HOUSE OF ARTS AT FAIR

## Fine Workmanship Motif of Pavilion Display.

BY JAMES O'DONNELL BENNETT.

*I want to go back to Sweden,*
*My heart ever yearns to be there!*

. . . and so on sang Miss Ethel Johnson, a clever girl, in one of Richard Carle's musical comedies popular nearly twenty-five years ago.

Any one who has lived in Sweden long enough to know that country will echo the yearning of the plaintive ballad Richard wrote for Miss Ethel and eagerly will go to the Swedish building at the World's Fair.

That structure is a little treasure house eloquent of the skill and taste of one of the finest countries on the globe.

A livable country, and people with whom it is easy and pleasant to live. Always amid their palaces, castles, canals, universities, industrial plants, smooth highways, clean forests, and in their well ordered cities from rich Göteborg to learned Uppsala, and so on northward to the lovely villages of the Dalecarlian peasants, you have the sense of a fine work of nation building just about completed. Of course, it is not. Such work is never completed. Tragic, indeed, if it were, for that would mean the beginning of national decay.

### What Sweden Says to Us.

Sweden's message to our Exposition is significant of Sweden. The essence of it is that things we folk of limited means use from cradle to grave—dishes we eat from, fabrics we wear, rugs with which we cover floors, tapestries we hang to break the monotony of bare walls, curtains we drape at windows, dolls we give children, all the things we must hourly use and see, can be at once cheap, good, and reticent.

They can have chaste, beautiful lines. They can be what they say they are—not fussified to distraction nor cluttered with ornament that blurs their meaning and enfeebles their substance.

Sweden's exhibits, in brief, are a renaissance of what Irving used to call "the good old."

"A bit of the old, my boy—the good old," the great man would lisp to an actor whom he wished to put large nobility into delivery of a classic line.

### What You Will See.

You see, in the little yellow bandbox of a pavilion that flies the kingdom's blue merchant flag with the golden cross, a pewter candlestick of contemporaneous manufacture which, while remaining a candlestick, is also poetry.

I gave heed to the words and manner of an American artisan as he lingered before an office desk—suitable also for a study—which is as solid and simple as a cross section of oak but which also has graciousness of line.

"No use talking," he said to his wife—I supposed she was his wife—"look at that workmanship! I tell you they are the greatest furniture builders in the world."

He lingered and lingered, laying a good craftsman's caressing hand on that desk, examining with speculative eyes its clean, ivory fitted keyholes; then sighed again, "No use talking—no use talking!"

Consider "the river horse rug" on the south wall of the pavilion's second room.

There are ages of history in its design—the annals of the slow assimilation by generations of northern housewives of a phase of Mediterranean culture and of their reshaping of a southern myth until it became their own.

### What Vikings Brought Home.

Among the booty that vikings brought home centuries ago from southern lands were tapestries and carpets which revealed almost Persian and Egyptian trends in their designs. Wearing out in the course of time, these gifts to patient Griseldas were reproduced in native materials from generation unto generation.

In the course of time also their strange designs came to have a native meaning and were incorporated in the folklore of Scandinavia.

It was so with the conventionalized river horses in the rug before your eyes. Whence they came no man knows. But they are Sweden's now, and if to this day you see at sunset in that beautiful land the shadowy forms of the web footed horses in the rivers it means that the year will be a good and bountiful year.

Mark well the sturdiness of the fabric, which is of wool with a linen warp, and the enduring quality of design and colors. By enduring quality I mean that generations of a household could live with this piece and not grow weary of it. Its reticent richness does not shout at you.

Two Swedish peasant weavers worked on the river horse rug for two months.

Such work intensely interests the thousands of native and Swedish born Americans who are streaming through the building at the rate of 20,000 a day. Sometimes the custodians have to close the entrances until the pressure of visitors is relieved.

Inside and out the Swedish pavilion is modernistic without being maniacal. The exhibit is not large—it can be viewed satisfactorily in an hour, although I stayed two and a half hours—but everything in it is choice and significant.

The articles comprise rugs, furniture, china, glass, metal work in pewter and silver, table linens, woolens, jewelry, toys, inlaid cabinets, and admirable examples of Swedish binding of Swedish books. All the dolls are in the charming costumes of Dalecarlia, which the peasants of that province still wear at festivals, except the striking Vingakor costume of red skirt and green apron.

Articles not made by peasants in their homes represent thirty of the great glass, china, silver, and furniture manufacturers of the kingdom, and the slogan of those manufacturers to some of the foremost of Swedish designers is, "You work not for us but *with* us.

### The Burden of Tariffs.

The Swedish government financed the sending of the exhibits in the hope, of course, of developing an American market. How it can do so in the face of our terrific tariffs I cannot see. Duties on some of the articles run, for example, as high as 40, 80 and 110 per cent. That is the principal reason why the prices of some of the exhibits which are for sale send a visitor of modest means scurrying away from the counters and cases.

But, market or no market, the show teaches us important lessons in taste—above all in reticence.

Our people view with delight the exquisite office furniture of elmwood—exquisite without being finicky—and their first question is "Why don't we make furniture of elm?"

"Maybe," replies Miss Maja Virde of Stockholm, who was my kind and instructive guide, "it is because you love your beautiful elm trees too much to cut them down."

### The Real Reason.

That is a pretty reason and compliments us, but it is not *the* reason. Miss Peyron, also of Stockholm, who speaks English that makes music and who, if less complimentary, was as instructive as her colleague was, gave me the real reason. "American elm," she said, "is too soft for furniture. Such elm grows only in Sweden and in certain parts of Italy. With us its use is new."

The furniture in Swedish birch is also a delight, so cheerful is its tone. The wood is not becoming scarce because in that farseeing country replanting is a law.

The furniture designs are often severe, but the harmony of proportions reconciles you to the severity.

By way of contrast—and warning—the government exhibits not only a $160 elmwood desk and a $240 ivory keyholed elmwood cabinet that is its companion piece but also a richly inlaid $1,000 cabinet which is a dream of hope and joy but not meant for people of limited means. The point the government makes is that the pieces in elmwood are reasonable and of the best. They are of recent design. The superb inlay fabric is of ten years ago and is too expensive for "the people."

### A Return to Simplicity.

That theme and lesson are carried all through the exhibition—the best work but simpler treatments and a return, especially in textiles, to grandly simple viking designs which for generations had been crowded out by cheap and tawdry factory work of contemptible design.

I saw a signal instance of the better trend—the restoration of Irving's "that good old"—in some sprang lace that has been made in some parts of Sweden since the beginning of the viking age, which, Miss Virde said, means from about 400 A. D. It is a joy to behold and to touch.

And again this renaissance in some eldfast [fireproof] crockery for omelets and such like recipes that must be served in the dishes in which they have been cooked. The five trays—if that is the word—cost $5. Cheap but good.

Some glorious things are on view. Among them many pieces of the rich silver service—candelabra, vases and table silver—which was the wedding gift of the Swedish people to their heir presumptive, Prince Gustaf Adolf, son of the crown prince, and his bride, Princess Sibylla of Coburg-Gotha.

### A Royal Loan.

The young couple have kindly loaned the pieces for the period of our exposition. They were designed and fabricated by Erik Fleming at his atelier Borgila in Stockholm and their especial beauty lies—here I quote Bengt Lundberg—"in the living and delicate treatment of the surface of the material, often combined with a decorative richness that balances the whole composition in a manner which makes Baron Fleming an outstanding Swedish silversmith."

The beautiful Swedish renaissance which makes all judicious visitors to the Fair linger long in Sweden's building did not "just happen." It is the result of 63 years of education. It began when the great and good Hazelius, founder of and collector for Nordiska Museet in Stockholm, now one of the glories of that resplendent city, showed his compatriots how good and sincere the old work and the old designs of the peasants and the guild artificers were—and are.

### A New Era Dawns.

Slowly the people saw the point and resumed work with the loom, the hammer and the carver's and the graver's tools.

In the last ten years the factories, too, have seen the point and more and more are summoning the most gifted designers to work with them.

Gentle Miss Virde summed up the matter, saying:

"As for our great peasant craftsmen—men, women and children in their farm and village homes—they have time to do this loving work in the arts and crafts because we in Sweden have not so many motor cars for them to waste time with. They are not, as you say, always 'on the go.'

### Peasant and Factory Rally.

"The women weave the textiles in the home or in little shops and then bring or send them to an exchange association—the Swedish Homecraft association in Stockholm is the principal association for all Sweden—and the exchanges market the goods.

"And as for our best factories for furniture, glass and table ware generally, they too have joined this noble renaissance and their aim now is to have lovely designs even in the cheapest things."

Here the lady's English, remaining correct, took on what, to me, was a charming one syllable quaintness, for she said:

"We do not any more care to make cheap things just for that they are cheap but for that they also are good."

# GRAF ZEPPELIN PLANS TO CROSS OCEAN AGAIN ON FLIGHT TO CHICAGO

Washington, D. C., Aug. 19.—[Special.]—The Graf Zeppelin, giant German airship, three times conqueror of the Atlantic, will make a fourth trans-oceanic trip to visit A Century of Progress Exposition at Chicago late in October.

Announcement of the special journey was made today by Postmaster General James A. Farley, on receipt of word from Dr. Hugo Eckener, who commanded the Graf on its 1929 flight around the world and its two later trans-Atlantic crossings.

Dr. Eckener proposes to fly to Chicago by way of Rio de Janeiro and Pernambuco, Brazil, Mr. Farley stated, leaving Friedrichshafen, Germany, on or about Oct. 14. Stops for fuel will be made in Miami and Arkon en route from South America to the Fair. The return trip to Germany will be a nonstop flight direct from Chicago to Friedrichshafen.

The postoffice department, Mr. Farley announced, will issue a special 50 cent commemorative stamp for mail carried by the Graf from Miami and Akron and transported by the Zeppelin from Chicago to Germany on the return trip.

### RESULT OF INVITATION.

Decision to fly the Graf Zeppelin here for the World's Fair is the result of an invitation extended to Dr. Hugo Eckener by Leonard Hicks and Marie Becker, president of the German-American Hostess society. The invitation was cabled jointly last Sunday at the conclusion of German day at the Fair. An offer was made to erect a mooring mast atop the Morrison. A cable yesterday from Dr. Eckener's company to Mr. Hicks thanked him for the invitation and stated that efforts would be made to arrange the flight. No mooring mast is necessary, the cable advised.

# SOLDIERS' FIELD TO BE SCENE OF OPERA, FOOTBALL AND RODEO

On three successive nights this week Soldiers' field will be the scene of three widely differing programs, grand opera, football, and a "wild west" rodeo.

On Wednesday the great bowl will ring with the music of Verdi's opera "Aida," produced by the Texas Grand Opera company and managed by Mrs. John Wesley Graham of Houston, Tex. The cast includes over 1,500 persons, the majority of them native Texans. The Chicago Civic Opera orchestra augmented by members of the Chicago Symphony orchestra will play.

Thursday night A Century of Progress East-West all star football game will be held. Two teams, one coached by Dick Hanley, Northwestern university head coach, and the other by Howard Jones of the University of Southern California, will meet.

The World's Fair rodeo opens Friday night with performances daily until Sept. 10.

### GANG ROBS TWO IN OFFICE.

Edward Hyman, owner of the Hyman Mattress company, 1329 Clybourn avenue, was robbed of $61, a diamond ring worth $250, and a $50 watch, and Miss Claire Flanders, 1724 North Mango avenue, was forced to give up $32 yesterday when four robbers held them up in the offices of the mattress company.


BUY LOW NOW!

Grand Piano prices were never so low. But the trend is already upward. Select this lifetime investment at present rock bottom prices—Terms.

The MASON & HAMLIN
—Musically the most beautiful Piano the world has ever known.

The CABLE Midget Grand
Finished in figured mahogany with full 88 note scale—this newest Cable represents today's biggest value in a Baby Grand. Never before have new CABLE Grands been offered as low as . . . . . . . $445

CABLE'S
303 So. Wabash at Jackson

PIANO PRICES WILL ADVANCE

SIZES 16½ TO 46 AND LARGER
ONLY AT LANE BRYANT'S
GREAT AUGUST SALE
WILL YOU GET COAT VALUES LIKE THESE
$58
TRIMMED WITH HAND PICKED ELEGANT FURS

Coats of a calibre and quality that will not be seen at this low price later in the season. Furs are used in a new thrilling manner . . . built-up shoulders, tubular roll collars . . . pull-through ties in a dozen smart varieties . . . youthful in design . . . outstanding in fashion. See this dramatic collection to realize the exciting savings of 30% to 40% and more you will enjoy by buying now.

| IMPORTANT FURS: | | IMPORTANT FABRICS: |
|---|---|---|
| Real Mink | Silver Fox | New soft-finish Boucles |
| Beaver | Squirrel | Suede-type Woolens |
| Persian Lamb | Marten | Wool Crepes |
| Caracul | Jap Mink | Forstmann Fabrics |
| | | Botany Woolens |

Botany Crepe with Fisher dyed Fitch, $58

*Sizes 16½ to 30½ and 38 to 56*

DEPOSIT HOLDS COAT

SECOND FLOOR

Lane Bryant
101 N. WABASH AVE.



On Sale Monday at Hillman's 4 Stores

"Chicago's Market Basket"
HILLMAN'S

North Loop Store 28 West Washington | Sears State St. Store at Van Buren | Uptown Store 4631 Broadway | Oak Park Store 1125 West Lake Street

Red-Ripe Home Grown TOMATOES 3 lbs. 10c
Luscious, red-ripe, firm, solid slicing tomatoes at a special price.

NRA MEMBER U.S. WE DO OUR PART

California LEMONS
Good size, juicy. Special Doz. 19c

"Wealthy" Apples 5 lbs., 19c
Cooking, eating. Shopping bag free. 5 lbs., 19c.

HILLMAN'S "Santos" COFFEE 3 lbs. 49c
Fresh roasted every hour

Fresh TEA 2 lbs. 39c
English Breakfast, Basket-fired Japan or Gunpowder.

HILLMAN'S LARGE Fancy FRESH EGGS 2 DOZ. 33c

Hillman's sells only one grade of eggs—the very best! They are selected, strictly fresh and guaranteed for size and quality.

2-LAYER SPICE CAKE
Freshly baked. Covered with chopped cherry and nut icing. Ea. 21c

"CHESTNUT" BRAND OR "SWEETNUT" SMOKED HAM lb. 13c

No. 1 quality. Whole or half ham. Especially low priced.

Swift's Premium HAM lb. 14½c
One of the country's finest brands of hams. Whole or half ham only at this low price.

Cudahy's "Gold Coin" B-A-C-O-N
Whole or half slab. Special for Monday, lb. 14c

Smoked Shankless CALLIES: lb. 8c
Freshly smoked and finest quality.

Boneless Brisket CORNED BEEF
Delicious home cure. Special for Monday's selling. lb. 10c

PLATE BEEF: lb., 4c

POT ROAST
Cut from young, tender beef, lb. 6c

Hamburger STEAK
Fresh ground. Special, Monday. 2 lbs. 13c

FRESH LIVER OR BOLOGNA Fine quality sausage, lb., 11c

SPICED HAM: lb. 22c
"Delicia" brand, fine quality, flavorsome spiced ham—for sandwiches or salads.

TEMTOR or EDWARD'S 100% Pure Fruit Preserves
Contains only choice sun-ripened fruits and pure cane sugar. Choice of strawberry and all popular flavors. 2-lb. JAR 29c

"Hilbran" 100% Pure HONEY 5 lb. Pail 49c

Fancy MILD American CHEESE lb., 17c
Properly aged, deliciously mellowed, mild American cheese made in Wisconsin.

Wisconsin BRICK CHEESE lb. 14c



COLBY'S ONE DAY SALE TOMORROW

Featuring 168 pieces of ERSKINE DANFORTH FURNITURE at unbelievably low prices

Purchased from the receivers in bankruptcy, the Irving Trust Company. 200 very fine odd pieces from our own stocks—all shown on our first floor.

In the Bargain Basement

Over 1,000 odd suites and items from our 8 floors. Hundreds of pieces below cost of making. Featured items at

$9.75 — $14.75 — $19.75 — $29.75
and upward

Hundreds wait for these bargain events. Come early if possible. Read these lists:

ODD BEDS

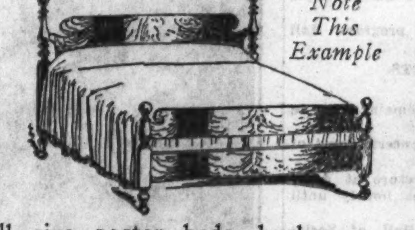

Note This Example

Full size poster beds, burl walnut panels, gumwood posts, made in Grand Rapids to sell at $29.50. While they last . . . . . . . . $9.95

Beds of all woods and styles
Values up to $165.00
$19.75 - 29.75 - 39.50

ERSKINE DANFORTH FURNITURE
at a fraction of their price

When we purchased the Chicago stock from the receivers, the attorneys for the E. & D. showrooms and warehouse attached part of the stocks for back rents. Legal procedure held these items until after our sale. These pieces are on sale at distress prices. Typical examples, "one onlys."

| | | |
|---|---|---|
| Mahogany Sideboard Reproduction, 60 in. long | $275.00 | $69.50 |
| Small Wing Sofa, Museum Repr., Ant. Velvet | 350.00 | 98.50 |
| Carved Oak and Butternut "Hadley" Buffet | 593.00 | 89.50 |
| Cherry and Maple Welsh Cupboard | 390.00 | 98.50 |
| Mahogany Federal Corner Cabinet | 385.00 | 98.50 |
| Walnut End Table | 76.00 | 19.75 |
| Walnut Queen Anne Stand | 92.00 | 19.75 |
| "Louisiane" 8 piece Directoire Dining Room Suite | 802.00 | 369.50 |
| Chippendale Mahogany Bookcase | 410.00 | 89.50 |
| Walnut Inlaid Commode | 285.00 | 69.50 |
| "Virginia" Walnut Inlaid Commode | 220.00 | 69.50 |
| Easy Chair, hair and down, antique velvet | 268.00 | 79.50 |
| Queen Anne Sofa, covered in imported brocatelle | 468.00 | 139.50 |

A REMARKABLE HAIR MATTRESS BARGAIN

A special selling of all hair inner spring mattresses made with genuine Nachmann construction, of 180 coils, upholstered with all hair, interlaced pads made from black curled hair on top and bottom, and with plenty of loose hair, giving that wonderful feeling of complete relaxation and restful sleep.

*Note these high grade details*

Mattresses covered in the regulation 8 oz. blue and white stripe ticking, taped roll edge, handles, 8 ventilators, white button tufted, and 2 extra rows of side stitching.

*While present stock lasts*
$19.75

*A quality mattress worth $30.00 at former cost*

One full size mattress or two twin size to a customer.

BOX SPRNG
Hard wood frame, with 64 hand tied coils, felt upholstered, taped edge, cover to match mattress . . . . . . . . $19.75

PILLOW SPECIAL
Filled with good quality feathers and down, covered in blue and white stripe. Each . . . . . . . . $3.95

Sale is limited to the amount of curled hair on hand. On sale Monday only.

*Fourth floor, north.*

ETCHINGS, COLOR PRINTS MAPS, PAINTINGS
Over 100 pieces in appropriate frames. Many Erskine Danforth Michigan avenue showroom pieces at absolutely absurd prices.
*Values $5.00 to $150.00*
$1.00 to 29.75

ODD LAMPS AND SHADES
from the Erskine Danforth Michigan Avenue store and from our own floors. Every lamp must be sold today.
Complete at
$3.75 - 7.75 - 14.50 - 19.75

*Close Out of*
DAVENPORTS AND CHAIRS

| | |
|---|---|
| 10 only davenports | $69.50 |
| 27 only large easy chairs | 29.75 |
| 11 only davenports | 89.50 |
| 32 only all hair and down cushion easy chairs; fine covers | 39.75 |

*"One only" samples, values to $179.50*

TOILET TABLES AND VANITIES
from America's best makers. We have beautiful odd pieces in satinwood, rosewood, walnut and mahogany. Values to $210.00.
$19.75 - 29.75 - 39.75 - 49.50

ODD SAMPLE BOX SPRINGS AND MATTRESSES
Discontinued floor samples, the quality is Standard, but the covers are either discontinued by the maker or shopworn on our floors. Values up to $69.50. Samples only.
$7.50 - 10.00 - 15.00 - 22.50
*Bedding sale on fourth floor*

SAMPLE STUDIO COUCHES,
twin size and single. In each case three pillows included with the price quoted. Quantity limited to covers on hand.
$19.75 - 24.75 - 29.75
*Shown on our fourth floor*

DINING ROOM AND BEDROOM SUITES
Various woods and enamels. Sample suites far below makers' old costs.
$89.50 to 985.00

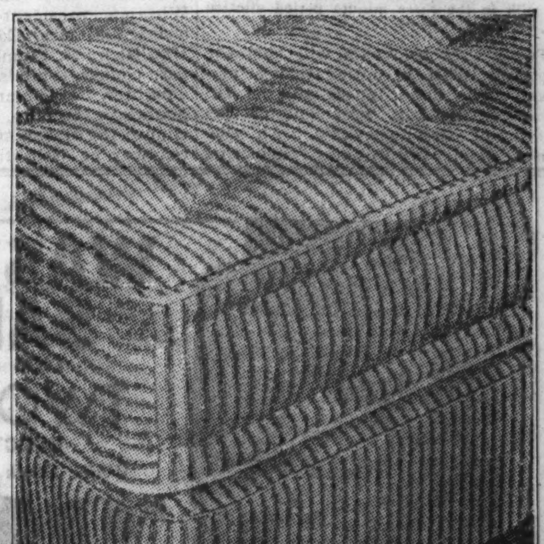

NRA MEMBER WE DO OUR PART

JOHN A. COLBY & SONS
129 NORTH WABASH AVENUE

# MACHADO'S CHIEF OF POLICE IS KILLED IN HAVANA

## Trapped in House by Mob; Disguised as Woman.

BY ARTHUR EVANS.

[Chicago Tribune Press Service.]

HAVANA, Aug. 19.—Brig. Gen. Antonio Anciart, chief of police of Havana under the Machado régime, was killed tonight. It was reported that death was by his own hand.

Ever since the Machado administration was driven out last Saturday, Anciart has been the main quarry in a seven days' manhunt by members of the ABC [secret anti-Machado society] and by police and soldiers. Mobs have gathered daily at spots where he was said to have been driven to cover and rumors were circulated six times that he had been captured and five times that he had been killed.

**Object of Special Hatred.**

Anciart was the object of special hatred by Havana mobs and by revolutionary leaders. He was charged with responsibility for the machine gun firing by police on the crowds who celebrated the fake report of Machado's resignation on the bloody Monday, Aug. 7, when 27 persons were killed and 126 wounded.

Anciart was killed at 9:45 o'clock tonight while a crowd of 2,000 clamored outside the building in an isolated section of Reparto La Sierra, on the outskirts of the city. He had run to cover in company with Ramon Souto, a member of La Porra [Machado's strong arm gang], and the hue and cry was given after they had sent a small boy out for a newspaper. The boy asked a soldier to sell him a paper for a "funny old lady" and a young man. The soldier, becoming suspicious, called the ABC.

Anciart and Souto—the latter never left his chief since the manhunt was started—were in women's garb. Anciart was made up like an old lady with painted cheeks, white hair and false breasts, and was dressed in black with a black veil. He looked like a widow in mourning.

**Claim He Shot Himself.**

The mob started to break into the tenement house when a shot was heard. The military account is that Anciart was found dead with a revolver in his hand. Souto escaped and a manhunt is now in full cry after him.

Squads of ABC members today dug up the dungeons and grounds of Atares fortress in a search for more remains of political prisoners who have disappeared in the last two or three years.

Today the body of Felix Ernesto Alpizar, one of four exhumed from the fortress stables yesterday, lay in state at the University of Havana. His funeral this afternoon was attended by a great outpouring of students and the populace.

Alpizar had been missing since 1931, when he was imprisoned on charges of leading the opposition among students against the Machado regimé. Soon after his imprisonment one of his hands, with a ring on one finger, was reported found on a street. The remains were identified by dental work and the missing hand.

**346 ABC Men Missing.**

Atares was the barracks of former President Machado's palace guard under Capt. Manuel Crespo, who fled to the Bahamas with Machado. ABC leaders declare that in the last three years 346 members of the opposition have disappeared after being taken to prison. Jails throughout the island are being searched for surviving political prisoners and digging is going on for bodies of the executed.

The mood of the crowds flares up ugly from time to time and still is manifesting itself in daily demonstrations, while the manhunt for Porristas has become a standardized spectacle.

Among the four bodies dug up yesterday was that of Margarito Yglesias, a leader of harbor workers. Along the waterfront, where a strike of stevedores and dock wallopers has been in progress for two weeks, unrest was more pronounced today following the finding of Yglesias' body. Settlement of the strike, which has been tying up the harbor and commerce, is impeded by the refusal of one shipping company to recognize the union.

Two strikebreakers were killed at the docks, and at noon the striking harbor workers demolished the offices of Rafael Doniphan, American vice president of the Havana Harbor association, who has been serving as mediator. Three ships left the harbor today unable to discharge their cargoes.

The labor assembly today appealed to President Carlos Manuel de Cespedes for the expulsion from Havana of Matthew V. Molnaphy, president of the American club of Havana and general agent of the United Fruit company. Molnaphy is an old friend of Machado and is reported to be holding out against recognition of the harbor union. The resolution adopted by the labor assembly asks his deportation as "a pernicious element to tranquillity and peace."

**Government May Intervene.**

Col. Erasmo Delgado, military commander of Havana, announced that if the strike is not soon settled, the government will be forced to interfere. This, he said, will mean obligatory recognition of the union.

Meanwhile, life in Havana is a kaleidoscopic mixture. The de Cespedes administration is rapidly proceeding with the organization of an orderly government.

Street crowds oscillate between cafe tables and demonstrations, one moment listening and applauding orchestras in sidewalk cafes, the next streaming away as the hue and cry is given that a Porrista has been shot.

Tourists are arriving in great numbers and the tourist industry is back on its feet. Nightly Sloppy Joe's is filled with sightseers from the American midwest. Midnight finds a maudlin chorus "Sweet Adelining" in Sloppy Joe's while cocktails at 30 cents a throw keep the bartenders busy to quench the great Volstead thirst.

**Ask Congressmen to Quit.**

A new congress is in the process of being formed by the simple expedient of requesting a number of congressmen to send in their resignations. As soon as they are accepted their seats automatically will be assumed by substitutes already elected under the constitution.

In Cuba the law provides for succession to a resigned member by others who ran in the election, precedence going according to the size of the vote. A man resigns and the man who got the highest vote against him in the election is his successor. Some seats have four or five legal successors in line.

Several congressmen are reported to have sent their resignations to army headquarters and an effort is being made to get a majority of new members who will support the De Cespedes government. Most of the present members still are in hiding.

**Names Supreme Court Head.**

President de Cespedes today appointed Juan Edelman chief justice of the Supreme court. Edelman had been expelled from the Supreme court by Machado because of his protest against the approval by the Supreme bench of unconstitutional acts of Machado's régime. Among these were suppression of constitutional rights and guarantees, suppression of free press and establishment of censorship on the press and communications and closing of the national university and schools on the island.

When Machado said that the Supreme court could not run counter to his powers, and that if it disapproved of his measures he would abolish the court, Justice Edelman boldly protested and Machado threw him off the bench.

## EXILED CUBANS RETURN TO HAVANA

Senor Miguel Gomez, former mayor of Havana, and his mother, the widow of former President Jose Gomez, shown above, were among fifty Cuban exiles who left Miami, Fla., for their homeland aboard the S. S. Munargo. [Associated Press Photo.]

Jefferson Caffery, assistant secretary of state, who will succeed Sumner Welles as United States ambassador to Cuba as soon as the new order is established there. Ambassador Welles will resume his post as an assistant secretary of state. [Associated Press Photo.]


MONDAY—LAST CALL

ADAPTO SHOES

AT AUGUST CLEARANCE

Formerly $14.00 $12.00 $10.00 $8.50

$6.95

SIZES TO 11
WIDTHS TO EE
But Not in Every Style

It's the most thrilling, amazing, exciting shoe event that ever happened! Every conceivable style, color, leather, and fabric is here. Women will be buying them in three and four pairs. We positively guarantee that you have never seen anything like it. Stock up now for Fall. Be here promptly at 9 a. m. Tuesday last day of sale.

FREE FOOT EXAMINATION BY REGISTERED CHIROPODISTS

MAIN FLOOR—ADAPTO SHOES

Lane Bryant

101 N. WABASH AVE.



the most important Living Room Sale of the year

TOBEY'S begin on Monday a great 10-day sale of living room furniture at prices 20% to 70% under today's level . . . at prices that would be drastically low in any period.

For months we have been preparing this tremendous event. Our purchasing was at unbelievably low levels, the prices we have made are astounding.

We consider our collection the finest we have ever had. Beautifully hand-carved period frames . . . priceless silk coverings . . . outstanding creations from famous looms and furniture makers.

Never in our history have we offered such a comprehensive collection. Never such commanding bargains.

This beautiful sofa, hand carved from solid mahogany, is one of the finest examples of the Louis XV. style we have seen. It is finished in a fine antique color with the carving high lighted in gold. Its extra depth and the soft down cushions give perfect comfort. The cover is a very fine silk damask. A $260 piece .................... $169

These chairs are one of the most exceptional values in quality furniture we have ever seen. They are a fine example of the French style, with excellent carving and attractive coverings. Loose down cushioned seats. Frames finished either in bone white or the natural color. A $60 chair, 20 available at this astounding price,

$34.50

Sofa Clearance—3 Groups

$85 to $1237 Overstuffed and carved base sofas with loose cushion seats, attractive covers. $49

$130 to $160 sofas. Overstuffed and period frames in a wide variety of styles and coverings. $79

$160 to $190 carved period, overstuffed and modern sofas of high quality. Many with down cushions. Fine covers. $95

These loose cushion chairs are offered in attractive covers. An example of low prices offered in easy chairs.

$17.50

Modern furniture in its new and conservative interpretation is being received very favorably, and we have the largest exhibit in Chicago. This sofa is one that is distinctly designed and covered for the new era, but which, on account of its conservatism and excellent style, fits into almost any room. Loose cushions and attractive quality covers.............. $69

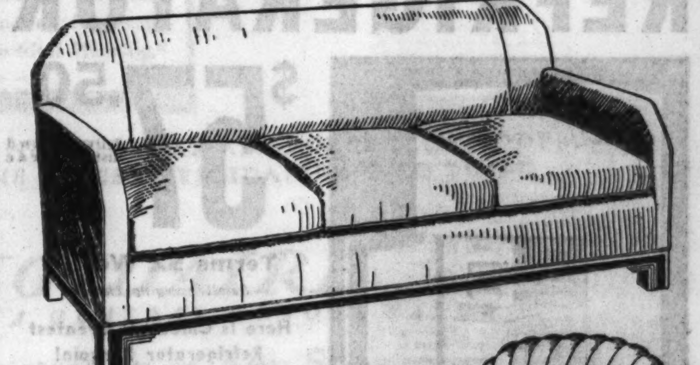

These new occasional chairs in solid mahogany are offered in several interesting damasks. They are comfortable and very usable in almost any living room.

$29

TOBEY

Lake at Michigan



AGELESS BEAUTY

*Priceless is the glamour of a flawless skin. And Palmolive's secret blend of olive and palm oils helps to bring out that skin glamour*

THERE'S something breath-taking about a lovely skin. It makes a woman seem young, whatever her years may be. And if such a skin is your desire, let Palmolive—*the soap of youth*—do all it can to help you.

Palmolive is blended of olive and palm oils—just these pure, cleansing, vegetable oils—*and nothing else*. The secret of Palmolive's beauty results lies not only in its beauty ingredients—but also in its exclusive blend—a *blend* unlike any other . . . a *blend* which has made Palmolive the biggest selling beauty soap in all the world.

Olive oil—nothing else—gives it that soft, rich green color, a color that assures you of natural purity and safety. Olive oil, too, gives Palmolive a velvety lather, which *penetrates* the tiny pores, freeing them of accumulations easily . . . leaving skin soft, smooth, gloriously clear and fresh. Palmolive truly casts a veil of loveliness over your skin.

Buy three cakes today. Then start this 2-minute treatment recommended by over twenty thousand beauty specialists: every morning and evening, massage a rich lather of Palmolive Soap gently into the skin with your hands; rinse it off with warm water, then with cold. Do that twice every day for a month. Soon you'll discover what Palmolive can do to help you create a more glamourous skin and a more enchanting you.

*This vial shows the exact amount of olive oil per cake used in the making of Palmolive.*

PALMOLIVE . . . the soap of Youth

# SCHOOL DEFICIT IS $35,000,000, SURVEY SHOWS

## Citizens' Board Points to Need for Economy.

Chicago's school system, its finances theoretically balanced recently when reductions were made in educational operating costs by the board of education, actually will have a deficit of $35,000,000 at the end of 1933. This assertion was made yesterday in a report by the citizens' committee on public expenditures.

According to Fred W. Sargent, chairman of the committee, the statement was issued so that exact financial facts concerning the schools might be laid before the public, taxpayers, and parents of school children alike.

**The Committee's Position.**

"The committee," he said, "steadfastly adheres to the position that the method of making economies is up to those in charge of the public spending body. The committee has rendered and is willing to render assistance in maintaining the credit of municipal organizations and the financing of their requirements. Such financing, however, can only be successful in case intelligent and fearless efforts are put forth to keep operating expenses within available revenues."

The report made no reference to the economy program recently instituted by the school board or to the "Save Our Schools" meetings, where some speakers have declared the economies were unnecessary—that a million a year cut would suffice.

**Two Reasons for Deficit.**

It was pointed out by the citizens' committee report that the $35,000,000 deficit will appear for two reasons. They are:

1. The amount of tax revenue for the years 1931, 1932 and 1933 will be smaller than the board of education estimated for budget making purposes because of reductions in assessed valuations already ordered by tax officials for 1931 and recommended for 1932. The reduction in revenue, provided 90 per cent of the levies for these years is collected, is estimated by the Sargent committee at $8,055,844.

2. Taxes for all years from 1929 to 1933, inclusive, will not be collected up to the 90 per cent which the school board used as the probable percentage. The committee's estimate is that the total tax collected will be $33,469,444 under the revenue available if 90 per cent of all the levies actually could be collected.

**$41,500,000 Loss of Revenue.**

These two bits of figuring reduce the revenues for the board of education by $41,500,000. The economy program already put into effect by the board will, according to the committee report, thus reduce the deficit only to $35,000,000 or thereabouts.

After discussing the importance of the collection of tax levies to the school board, the report laid out the present situation of the board's finances. On June 30, 1933, the board had obligations, due and unpaid, of $165,783,376.

To pay off the $165,783,376 and the expenses to be incurred in the 1933 school year, it was estimated by the board that total tax levies [some not yet made] would amount to $241,258,000. The 10 per cent deduction for losses and collection cost, plus the $41,500,000 further cut off in the estimates of the Sargent committee, would mean an actual collection of taxes for school purposes, 1929 to 1933, inclusive, of about $175,000,000.

**$35,000,000 Deficit Remains.**

Adding to the $165,783,376 now due and unpaid, the expenditures for the remainder of the year, the sum total would be $41,500,000 above the estimated income. The recent economies instituted, according to the committee figures, will only bring the deficit down to $35,000,000.

The committee was careful to add, at the end of its report, that the $35,000,000 deficit would be in the educational fund alone and that the board would still owe other large sums that must eventually be paid from other funds, if the credit of the school system is to be maintained. This would mean that the $35,000,000 is a conservative estimate of the deficit.

In all this compilation of figures, some $30,000,000 of bonded debt of the schools is not considered, as it is not due at this time. Provision to handle that obligation will have to be made in the future, however.

**Tax Collections Lag.**

An experience table showing that the estimate of 90 per cent collections of all taxes levied is unduly optimistic was presented by the committee. It showed that of the 1928 taxes, which have been in collection since July, 1930, 85.88 per cent have been collected. The 1929 school taxes, due since May, 1931, are only 75.4 per cent collected, while the 1930 and 1931 levies are only 63.4 and 58 per cent, respectively, collected.

With this stable as a basis, the Sargent committee asserted a belief that the 1929 taxes might be 80 per cent collected, while those of the succeeding years through 1933 would not yield more than 75 per cent of the levies. It was by this percentage reduction that the loss from the school board's estimate of 90 per cent collection was brought to the additional $33,469,444.

**Estimates May Be Too High.**

Even its own modified guesses as to the percentages, the Sargent committee warned, may be too high. The percentage collected, the report said, might be greater or less than the committee's estimate, but the statement said the committee was "certain" that 90 per cent was too high. It was regarded by the committee as significant that the collection percentages in recent years have shown a steady downward trend.

The slowness of collection is evidenced by the fact that so far only $88,500,000 of school taxes levied for 1929, 1930, and 1931 have been paid. It is the committee's guess that $95,000,000 more will be paid on these levies and that $57,500,000 will never be collected.

**Salaries and Bills Unpaid.**

Further to show the plight of the schools, and to call attention to the urgent need of all possible economy, the Sargent committee related that no school salaries for 1933 had yet been paid, that few bills have been paid and that $14,970,000 of 1933 tax anticipation warrants have been issued by the board to raise cash for 1932 salaries.

Included in the due and unpaid obligations of the board are pay rolls of $22,871,558, of which $22,232,233 is owed to the teachers. Tax anticipation warrants, which must be taken up before the teaching force can be paid, stood at more than $88,000,000 on June 30. On them is due $9,154,000 of accrued interest. That, also, must be paid before the teachers can receive any of the tax money that is rolling in so slowly.

# OPERATIONS CHIEF PRAISES ROOSEVELT PLANS FOR THE NAVY

Washington, D. C., Aug. 19.—(AP)—Criticizing past "hit or miss" policies of American naval construction, Admiral William H. Standley, chief of naval operations, in a speech tonight advocated the establishment of a more orderly ship building program to bring the navy up to international treaty limits. Previously he said:

"This hit or miss system has resulted in an irregular, inefficient and uneconomical process which has placed us at a disadvantage nationally and internationally at very inopportune times."

Admiral Standley described the recent allotment by President Roosevelt of $238,000,000 from the public works fund for naval construction as "a step in the right direction."

"The very occasions which focus public attention," he said, "also offer opportunities for propaganda designed to reduce or retard the accomplishment of any program that may be adopted to build a navy of the strength we deem sufficient for the naval defense of the nation."

# *HIGHWAY MEN INSPECT NEW TYPE ROADWAY*

Manitowoc, Wis., Aug. 19.—[Special.]—Thomas J. Pattison of the state highway commission and other members of that board, together with highway engineers from the middle west, will be here next week to inspect a new type of pavement laid this week, north of the city.

A new form of concrete is poured over gravel after the highway is graded, and sets within 48 hours, instead of the usual three weeks. Up to tonight, approximately 1,000 feet of concrete have been laid on county trunk B, extending north from the city limits.

Early today road experts from the Chicago area inspected the 600 feet already laid, and earlier in the week, soon after work started, paying engineers from several states viewed the work. Today the county highway commission inspected the job and declared it satisfactory.

# COLLECT TAXES OF $1,531,547 IN FIVE DAYS

## 358 More Receiverships Under Skarda Act.

Action taken under the Kerner-Skarda tax collection law in Cook county during the five days from last Monday to Friday resulted in the collection of $1,531,547 in real estate taxes for the years 1928 through 1930. About $400,000 was collected yesterday, according to clerks in the office of County Treasurer McDonough, but an accurate footing of the day's collections was not available.

During last week the county treasurer was appointed receiver for 358 properties which owe an aggregate delinquent tax bill of $1,425,721. Since the campaign under the Skarda act started last April, receivership suits have been started against more than a thousand properties, whose total delinquent tax bills amount to approximately $25,000,000.

On the call in County Judge Jarecki's court yesterday were 70 cases in which the treasurer has asked to be appointed receiver. In 63 of these cases, the owners, bondholders, or present receivers paid a substantial sum on their delinquent tax bills. The total so paid being $40,000. In the other seven cases the treasurer was appointed as receiver.

**Placed in Receivership.**

The properties placed in receivership and the taxes due on each are as follows:

| | |
|---|---|
| 1547-51 Jarvis avenue | $1,989 |
| 2301-39 Greenleaf avenue | 2,121 |
| 711-717 Cornelia avenue | 5,455 |
| 4755-59 St. Lawrence avenue | 933 |
| 2840-48 N. Halsted street | 2,385 |
| 3456-58 Reta avenue | 2,402 |
| 1403-07 North Kedvale avenue | 2,285 |

"It is apparent," said Judge Jarecki, "that property owners are at last becoming convinced that the county is in deadly earnest about collecting its taxes. When out of 70 cases called before me it is necessary to appoint only seven receivers, it seems a clear indication that the owners' attitudes are changing.

"It is particularly convincing when it is known that only by producing a tax receipt or actual cash in court to show that a substantial payment has been made or can be made forthwith can properties escape being thrown into tax receivership."

County Treasurer McDonough continued his campaign to force tax collections by filing a new group of petitions for appointment as tax receiver for 150 properties. The delinquent taxes on these properties total $603,204.

## *81 Year Old Resident of Wheaton Killed by Train*

Jacob Arendt, 81 years old, 334 East Wesley street, Wheaton, was killed last night when he was struck by a Chicago and North Western freight train at Cross street in Wheaton.

# ANTHONY DREXEL III., ATLANTA DEBUTANTE MARRIED IN SOUTH

Walhalla, S. C., Aug. 19.—(AP)—Probate Judge W. Frank Gillespie of Oconee county said tonight that he had married Anthony Drexel III. of the Philadelphia banking family and Miss Helen Avis Howard, Atlanta debutante, about 9 p. m. here tonight.

The ceremony took place in the courthouse. Judge Gillespie said the couple was attended by "a young couple" whose names he did not remember.

"I have only a short ceremony," the official said, "and it took only a few minutes to marry them. I don't know where they went after the wedding, but I heard one of them say something about supper. I presume they went back to Atlanta after getting supper."

Judge Gillespie said Drexel gave his age as 20 and Miss Howard as 21.

"He started to give his home as Philadelphia," Judge Gillespie continued, "but Miss Howard said, 'We're both going to live in Atlanta now,' so he changed it to Atlanta."

Walhalla, a small town in the hills of western South Carolina, is about 150 miles from Atlanta.

## *Lawyers Sue Dave Hutton; Ask $7,500 for Lost Case*

Los Angeles, Cal., Aug. 19.—(AP)—David Hutton, husband of Aimee Semple McPherson-Hutton, evangelist, had another suit on his hands today. That was the filing of a recovery action by the law firm which represented him when he lost a breach of promise suit to Myrtle Joan St. Pierre, Pasadena nurse, a few months ago. That firm asks $7,500 and he is paying $5,000 in installments to Miss St. Pierre.

## *Dry Agents Raid 2 Stills; One Is Believed Moran's*

Federal prohibition agents yesterday seized two stills, one near Fox Lake believed to have been operated by George [Bugs] Moran, and one at 2761 Des Plaines street, Blue Island. Two prisoners were taken in the Fox Lake raid and three in Blue Island.

**DIES SUDDENLY IN STREET.**

An unidentified man died suddenly of a heart attack last night while walking in front of the Uptown theater, 4814 Broadway.

# *APPEALS BOARD ENDS HEARING OF TAX COMPLAINTS*

The board of tax appeals yesterday completed the hearing of 104,000 complaints against the 1931 real estate assessments. The last of the assessment books, in which 30,000 revisions were made, will be sent to the office of Assessor Jacobs tomorrow. At that time the work of revising the second installment of real estate tax bills will begin. County tax assessing officials expressed the belief that the second installment bills will have been sent out before the second installment penalty date on Sept. 1.

The revisions made in the books involved a total reduction of more than $100,000,000 in assessed valuation, it was estimated by clerks. Most of these applied to small homes and small flat properties. Of the total number of revisions 12,000 were made by the board and 18,000 were made and approved by Assessor Jacobs.

# *FARLEY IGNORES RUMOR HE'LL RUN FOR GOVERNOR*

Elmira, N. Y., Aug. 19.—(AP)—Dismissing rumors that he himself might be the Democratic candidate for the governor of New York state, Postmaster General James A. Farley today predicted that Gov. Lehman would be reëlected in 1934 by an even greater plurality than in the last election.

"On the basis of his record," Farley said, "we can be assured that New York state will continue during the rest of this and all of next year to be so well governed by this able leader that the people will call upon him again to serve as chief executive."

Farley, who has been mentioned as Gov. Lehman's most likely successor in the event that the latter should become secretary of the treasury—another persistent rumor—addressed 10,000 Democrats from all sections of the state assembled here to open their drive for control of the state assembly in the November elections.


—A Wurlitzer Smash!—

A Brand New Electric REFRIGERATOR

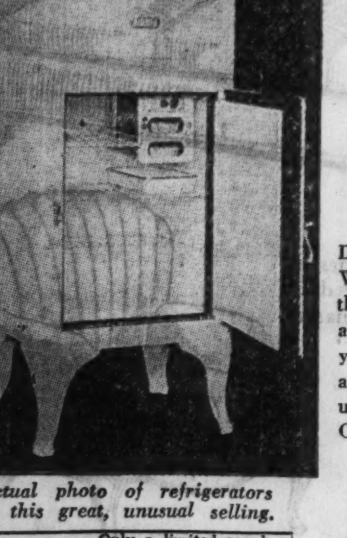

Actual photo of refrigerators in this great, unusual selling.

$57.50 delivered and installed free

Terms $2 Weekly
Small carrying charge

Here Is Chicago's Greatest Refrigerator Bargain!

Due to a fortunate cash purchase Wurlitzer is able to offer you this amazing value! Never before and probably never again will you be able to make such an advantageous purchase, for manufacturing costs are rising! Come in early Monday.

Finger Touch Cold Control
Quiet Electric Motor
Sturdy Construction
Efficient and Economical
Generous Storage Space
Guaranteed

Notice— Only a limited number of these Refrigerators are available at this tremendous Cut Price. None sold to dealers.

NRA MEMBER U.S. WE DO OUR PART

WURLITZER
329 S. Wabash Ave.
Open Daily 9 A. M. to 9 P. M.



MANDEL'S SUBWAY STORES

Soles! Heels Attached 67c

Perfect quality oak half soles and rubber heels sewed or nailed on any size shoes. While you wait or delivered.



STEVENS

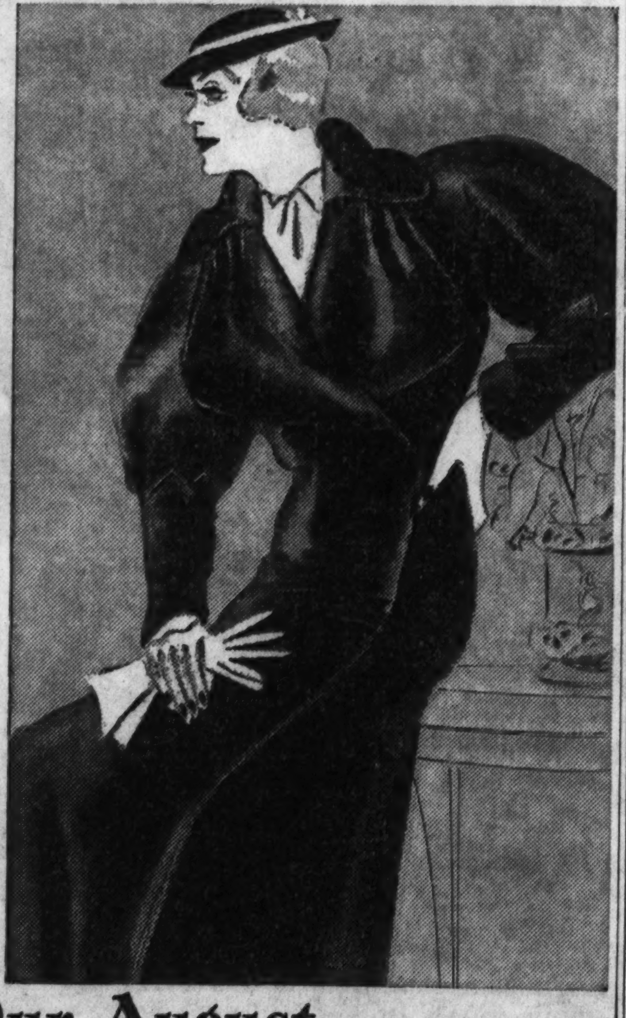

Our August Fur Sale Stars HUDSON SEAL*
in the smart manner of 1933

The always dependable Hudson Seal does some exciting things this year. Fashioned in the new straight lines, with detail in the sleeves and neckline, its lustrous rich blackness is flattering to every woman.

Ordinarily we do not feature large size Hudson Seals as early as this, but, due to rising prices, we've managed to have them here now, from 38 to 47½. And you SHOULD see our amazing group of Hudson Seal coats with silver fox. This year, as always, the quality of these coats is simply superb.

The Hudson Seal, sketched, has the new jabot neckline and cleverly detailed sleeves.....$165

Price groups featured in Hudson Seals
$165—$195—$225 and up to $265
FURS—FIFTH FLOOR
*dyed muskrat

NRA MEMBER U.S. WE DO OUR PART

Chas. A. Stevens & Co.
19-25 N. State St.　　Store open 9:30-6



AUGUST FURNITURE SALE

Starting Monday—The Final August Sale Clean-Up—
Offering Values 25% to 40% Below the Present Market

NRA MEMBER U.S. WE DO OUR PART

A Bedroom Suite You Will Consider Good Value at $120
Smart, Dustproof, Moderne

It is new. It is modern. It is stunning! And as it was bought before prices "jumped," it is a value you cannot afford to miss. Matched walnut of choice grain and fine cabinet wood trim; DUSTPROOF construction; oak drawer interiors; French plate mirrors; sturdy cabinet craftsmanship. You will just love it. For it will add beauty and tone to your home. Buy it now and save almost 30%.

Bed, Dresser and Chest, 3 pieces.....$89
Vanity.....$39

$89

$5 Down—
Convenient Payments—No Carrying Charge

$95 Value—7-Pc. Walnut Suite
Based on Purchases Made Before Recent Rise in Prices

You'll be tremendously impressed with the simple, dignified lines of the styling. You'll be delighted with the fine cabinet craftsmanship. You'll be amazed at the value, and you'll probably never see it again at this AUGUST SALE price. Sturdily built of genuine walnut with matched cabinet woods. Table has the disappearing extra shelf. Chairs with colorful tapestry covering.

Table, 5 Diners and 1 Armchair, 7 Pieces..... $59

Buffet, $29
China Cabinet, $24
$5 DOWN
Convenient Payments. No Carrying Charge.

SIMMONS
Twin Studio Couch
Has 2 Innerspring Mattresses
Opens to a double bed or TWIN beds. Colorful homespun covering all over, including flounce. (Pillows extra.) $20.95
$1 Down
Easy Payments. No Carrying Charge

Easy Payments. No Carrying Charge

Custon Built
2-Piece Suite
Hand Tailored

Based upon present market cost, you would pay $125 for this suite. But we bought "BEFORE THE RISE," so you save ⅓. Smartly styled; custom built; hand tailored; coil spring seat and back; reversible cushions; colorful Friezette allover, including sides and back; gorgeously carved frame, clear to back.

Davenport and Lounge Chair, BOTH.... $89
$5 Down— Easy Payments—No Carrying Charge.

Nachman Unit
Innerspring Mattress
Your last chance at this PRICE. Hundreds of inner coils, surrounded by layers of felted cotton; heavy art covering; tufted; roll edges. All sizes..... $12.90
$1 Down　Easy Payments
No Carrying Charge

American Oriental Rugs
9x12-ft. size—A quality that will soon command $49.50

Chinese and Persian Oriental reproductions, with the sheen woven into the rug—in one piece—no seams—Saxony fringed ends. The rug cushion pad is mothproof; 9x12-ft.

Rug and Pad BOTH $38.85　The Pad will double the wear of your rug.
$1 a Week
Monthly Payments if Desired
No Carrying Charge

Rug Pad Included

We accept Chicago Tax Warrants and payroll identification slips.

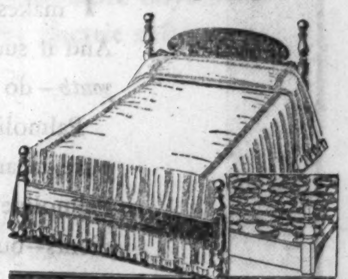

4-Poster Bed and Coil Spring
Authentic 4-poster bed in satin walnut, resilient coil spring, finish cabinet woods. You will soon pay $15.95. Now, BOTH for......... $11.95
$1 Down— Easy Payments

Hair Filled Lounge Chair
Big, broad, comfortable lounge chair; colorful homespun; spring construction; reversible cushion, $25 value, Now.. $17.90
$1 Down　Easy Payments

STRAUS & SCHRAM
NEW LOOP STORE
South of Monroe　115-117 South Wabash Ave.　South of Monroe

834-836-838 W. 63rd St.
3318-3322 Lincoln Ave.
424-426 East 47th St.

All 7 Stores OPEN THURSDAY AND SATURDAY EVENINGS

4128-4130 W. Madison St.
4025-4027 Milwaukee Ave.
665-667 West Madison St.

# KEENAN PLANS TO HOLD RACKET HEARING HERE

## Cummings Denies Any Fight on Kelly.

Washington, D. C., Aug. 19.—[Special.]—Joseph B. Keenan, director general of President Roosevelt's drive against gangsters, racketeers, and kidnapers, is on his way to Chicago to begin his investigation of those evils in the central west.

Mr. Keenan left here by plane last night for his home in Cleveland and from there he is expected to go to Chicago tomorrow. The exact nature of his plans was not disclosed by the department of justice of which he is a member by his appointment as a special assistant attorney general. It is understood he will confer with United States District Attorney Dwight Green and other federal officials in Chicago for several days.

**May Aid Copeland Group.**

It is possible also that he will arrange for hearings in Chicago before the senate subcommittee headed by Senator Royal S. Copeland of New York. That group was created to inquire into racketeering with special reference to kidnaping. Mr. Keenan acted as counsel for the subcommittee during its New York hearings and may serve in a similar capactiy, if meetings are held in the west.

From Chicago, Keenan is expected to continue on a westward swing around the country which may take him southward and eventually to Texas for an inquiry into the case of Harvey Bailey, killer and kidnaper, recently captured by federal agents.

**Denies Income Tax Quiz.**

Attorney General Homer S. Cummings said today the only purpose of Mr. Keenan's journey is to proceed with his task, to which he was assigned by President Roosevelt. Mr. Cummings denied emphatically that Keenen has been directed or authorized to investigate income tax matters, such as attacks on Mayor Kelly of Chicago. To this statement Commissioner of Internal Revenue Guy T. Helvering, added his own denial that his department is investigating Mayor Kelly's affairs.

Attorney General Cummings stated flatly that no such investigation is under way or is even being contemplated by the department of justice or its subsidiary, the bureau of investigation. He said he did not "know what persons who started that report could be thinking about."

At the bureau of internal revenue, which exclusively controls the initiation of inquiries into income tax matters, Commissioner Kelvering said that the case of Mayor Kelly is closed and that he has no intention of reopening it. He said that he deemed the payment of the government's claim in 1932, strictly a civil and not a criminal matter, as satisfactory. He said he had no disposition to do anything further whatever in connection with it.

**Given Full Release.**

It was explained that when David Burnet, commissioner of internal revenue in 1932, agreed to the settlement in the Kelly case the Chicago mayor was given a release from all further claims and that the treasury department, of which the revenue bureau is a part, has extraordinary, complete power in such matters. The case is closed.

From an authoritative source it was learned that Mayor Kelly went to Commissioner Burnet without a lawyer or other representatives, gave him all the facts about the advancement of personal funds for political campaign purposes, and left the decision in the commissioner's hands. When the ruling was that reimburements for campaign funds advanced constituted taxable income, the Chicagoan paid the bill.

The case was not referred to the department of justice, for no criminality was alleged or suspected. That department is not empowered to initiate income tax investigations, except when the specific cases are referred to it by the treasury department or its bureau of internal revenue.

*Winnetka Suicide*

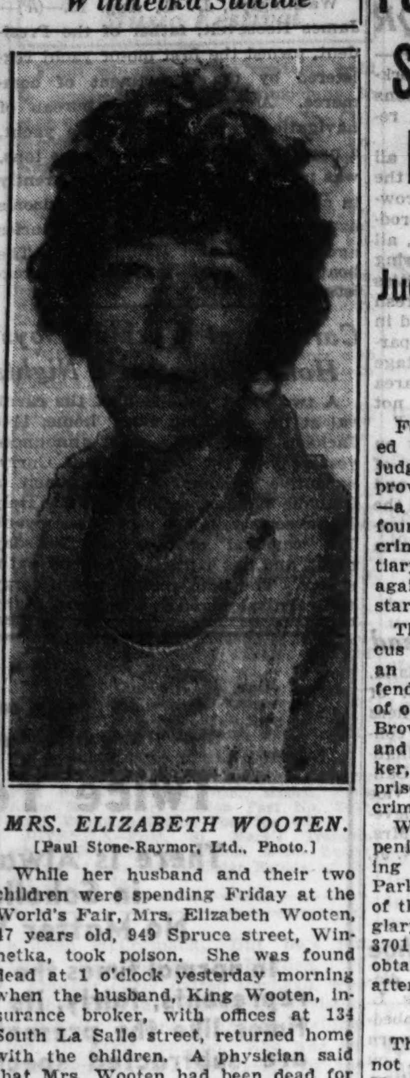

*MRS. ELIZABETH WOOTEN.*
[Paul Stone-Raymor, Ltd., Photo.]

While her husband and their two children were spending Friday at the World's Fair, Mrs. Elizabeth Wooten, 47 years old, 949 Spruce street, Winnetka, took poison. She was found dead at 1 o'clock yesterday morning when the husband, King Wooten, insurance broker, with offices at 134 South La Salle street, returned home with the children. A physician said that Mrs. Wooten had been dead for several hours. Wooten told police that his wife had been on the verge of a nervous breakdown. She had refused to join the expedition to the Fair.

## *MORE WOMEN SENT TO PRISON FROM ILLINOIS*

Washington, Aug. 19.—(AP)—The bureau of census today announced that whereas in most every other state in the union less women were being sent to state and federal prisons each year, the number of Illinois' female felons is steadily increasing.

Back in 1930 only 39 were committed to state and federal prisons from the courts of that state, while in 1931 144 were sentenced. In 1932 209 were placed behind bars.

On the other hand, 2,619 men were sentenced in 1930; 2,485 in 1931, and only 2,582 in 1932.

Totaled, there were 2,658 commitments in 1930, 2,628 in 1931, and 2,582 in 1932.

On the other side of the ledger, 1,891 Illinoisians were discharged from state and federal prisons and reformatories in 1930, 2,411 in 1931, and 2,521 in 1932.

Of the total 204 were discharged in 1930 at the expiration of sentence, 326 in 1931, and 588 in 1932. A total of 1,475 were paroled in 1930, 1,783 in 1931, and 1,712 in 1932.

# FOUR BURGLARS SENTENCED IN DRIVE ON CRIME

## Judge Praises Jury After Speedy Verdict.

Four Negro burglars were convicted yesterday in the Criminal court judges' war against crime. The jury provided prison terms for all of them—a life term in the case of one. These four sentences brought the total of criminals sentenced to the penitentiary to 144 since the court campaign against gun robbers and killers was started on Aug. 1.

The jury in the court of Judge Marcus A. Kavanagh deliberated less than an hour before finding the four defendants guilty of burglary. Terms of one year to life were fixed for John Brown, 27 years old; Samuel Blue, 26, and Otis Christmas, 26. Sidney Parker, 26 years old, was ordered imprisoned for life under the habitual criminal act.

While still on parole from Joliet penitentiary, where he had been serving a previous sentence for burglary, Parker was arrested in the company of the other three Negroes in the burglary of the Griswold Drug company, 3701 Indiana avenue, on July 12. They obtained $56 and a quantity of cigarets after breaking a window.

**Judge Praises Jurors.**

Though Criminal court judges do not ordinarily sit on Saturdays, Judge Kavanagh went to work yesterday just as any other day, determined to carry out his part in the war on crime. After the verdict had been returned, he complimented the jurors on their judgment and promptness in arriving at a decision.

"You are good men and true," he told them. "You have done your part well today and may feel justly proud of your day's work. You men are in the front line trenches in a very important and serious war and have conducted yourselves as good soldiers in this day's battle."

**Face Death Plot Charges.**

Miss Frieda Platt, 26 years old, 2809 Warren avenue, and John Tenuto, 28 years old, 920 South Oakley avenue, will be arraigned in the Felony court tomorrow morning. They are charged with the attempted assassination early last Tuesday morning of Vincent Minneci, 28 years old, 2170 North Moody avenue. Tenuto is charged with assault to kill and Miss Piatt with being an accessory.

Minneci is a cousin of Leo Minneci, who is now under indictment with Mrs. Eleanor Jarman, "the blond tigress," and George Kennedy, for the murder of Gustav Hoeh, aged haberdasher. Minneci told police that an attempt was made to put him on the spot by luring him to the home of Miss Julia Schneider, 1732 West 13th street. He had been invited there, he said, by Miss Piatt with whom he had kept company for some time.

Minneci said he had been in the house only a short time when two automobiles loaded with gunmen drew up in front and fired a volley of revolver shots and shotgun charges at him. He jumped up and ran through a passageway with the others in hot pursuit.

**Gunmen Routed by Police.**

The gunmen were routed, however, and Minneci's life saved by the arrival of Sergt. John O'Malley and his police squad, who were in the vicinity investigating the murder of Policeman John Hastings, who was shot to death a week ago in a holdup on Navy pier.

Following the arrest of Miss Piatt and Tenuto, who remained while the gunmen escaped, Tenuto told the police that the girl had arranged with another of her suitors, Louis Bangor, to put Minneci on the spot.

# SET LIMIT ON BANK DISPLAY OF CASH TO CURB HOLDUP WAVE

Little Rock, Ark., Aug. 19.—(AP)—All state banks in Arkansas on Monday will go under the most drastic rules ever promulgated by the state banking department in an effort to curb the growing wave of bank robberies.

State Banking Commissioner Marion Wasson announced the rules today, prohibiting banks from having on hand more than 1 per cent of their total deposits and requiring them to keep under time lock or armed guards "exposed cash" in a sum greater than 20 per cent of the total amount of cash permitted the banks.

At such times as the time locks of vaults are open bankers will be required to fasten doors or post guards.

## *TRAP AUTO THEFT GANG; YOUTH AND POLICEMAN SHOT*

**AUTOMOBILE THEFTS.**
**Automobiles stolen, 60; recovered, 67; stripped, 4. [From Chicago police records for twenty-four hours ending at midnight Friday.]**

A trap laid by Marquette police for auto thieves resulted in the wounding and capture of one youth and the arrest of another. A policeman was wounded.

Policeman Steven Stock, 38 years old, 2136 West 21th place, was shot in the right foot by other policemen when he ran from his home to join the fight and got into their line of fire. He was taken to the county hospital.

The trap had been laid by Policemen Frank Macieralski and Frank Bradac, who had been detailed to keep under surveillance a stolen sedan which had been found in a garage at the rear of 2131 west 21st place. They were still watching it when three youths about 18 years old appeared and started to drive away in the car. As the policeman stepped into view the youths fled, dropping a sawed off shotgun.

Despite the policeman's bullets, the youths escaped, but later, while Policeman Stock's wound was being dressed at the county hospital, Walter Pietraszk, 18 years old, 1802 West 21st place, appeared there with two bullets in his right leg. Later the police arrested Joseph Liss, 2112 West 18th street, and identified him as one of the three auto thieves.

# ALLEGED TOUHY AID QUIZZED HERE ON KIDNAPINGS

## Leaders of Gang Started for St. Paul for Trial.

Arthur R. Reese, 38 years old, reputed Touhy gangster, seized on Friday night by Sheriff E. J. Welter at La Salle, Ill., was brought here yesterday by Police Lieutenant Arthur Katt for questioning in connection with the abduction of Jake Factor, wealthy Chicago speculator, William Hamm Jr., St. Paul brewer, and other kidnapings attributed to the Touhy gang.

Examined by Chief of Detectives William Schoemaker, the prisoner denied knowledge of the Touhy gang's activities. He refused to talk of the six weapons the sheriff found in his room in La Salle or explain where he got the $1,080 found on his person, including seven $100 bills.

Reese formerly lived at Anoka, Minn. He was questioned by St. Paul federal agents concerning the Hamm kidnaping and was later released. His story was to be investigated by Melvin H Purvis, chief of the Chicago division of the United States bureau of investigation. Serial numbers of the currency he was carrying will be compared with numbers of the bills in the $100,000 paid for Hamm's ransom, Mr. Purvis said.

**Taken to St. Paul for Trial.**

Roger Touhy, the gang leader, and his four henchmen, Willie Sharkey, Gus Schafer and Eddie McFadden, handcuffed together and guarded by a dozen deputy sheriffs and federal agents carrying machine guns, arrived in St. Paul, Minn., yesterday afternoon. They are to be tried in the fall term of the Federal court there for the Hamm kidnaping. They were indicted for this crime a week ago.

There was a profusion of riot and machine guns at the Milwaukee county jail when the four gangsters were removed from solitary cells to the Milwaukee union station under guard of policemen, deputy sheriffs and federal agents. They left for St. Paul aboard a Milwaukee road train departing from Milwaukee at 4:05 a. m.

**Sent Under Heavy Guard.**

In view of the notorious reputation of the Touhys, Marshal J. T. Tittemore asked Washington officials for suggestions on the manner of transferring the prisoners to St. Paul. The reply, he said, was that the gang be accompanied by a strong force of guards, all heavily armed. Fellow defendants all heavily armed.

**U. S. to Get Prisoner.**

Denver, Colo., Aug. 19.—[Special.]—Denver police announced today that they will turn over Albert [Machine Gun] Bates to federal authorities for trial as one of the kidnapers of Charles F. Urschel, Oklahoma City oil operator. Bates has been indicted for this crime. He also is wanted for bank robbery in half a dozen Colorado cities.


BUY NOW YOUR ORIENTAL RUGS

You Can Not Afford to Wait

For in a short while, when you come face to face with the higher prices, you will wish that you had not hesitated.

Why lament in the future, when you can purchase Oriental Rugs now at Nahigian Brothers at the lowest prices in their history? Three huge floors of Persian and Chinese rugs are ready for your selection.

| | | | | | |
|---|---|---|---|---|---|
| Shiraz | 6.0 x 4.0 | $ 28.50 | Ispahan | 12.0x 8.8 | $225.00 |
| Sarouk | 7.0 x 4.6 | 92.50 | Chinese | 12.0x 9.0 | 195.00 |
| Lilahan | 20.11x12.5 | 485.00 | Keshan | 12.7x 9.0 | 295.00 |
| Laristan | 22.0 x11.10 | 550.00 | Sparta | 14.3x11.10 | 285.00 |
| Chinese | 20.0 x11.0 | 295.00 | Ispahan | 13.8x 9.10 | 315.00 |

LET US CLEAN YOUR RUGS, for your health and for the greater charm of your home. FRAnklin 8011.

*Free BOOKLET on Oriental Rugs*

NAHIGIAN BROTHERS

*For forty-three years exclusive Importers of Oriental Rugs*

169 North Wabash Ave., Just North of Randolph


SUBSCRIBE FOR THE CHICAGO TRIBUNE


—Tobey's—

August Sale of Broadloom Carpets

High pile, closely woven plain carpeting in the most popular shades, to harmonize with latest decorations: Rust, Jade and Hemlock Greens, Burgundy, Heather-Taupe and Raisin colors. These are completely finished rugs.

9x12 Ft. . . . $37

| | | | |
|---|---|---|---|
| 9 x 6 | $19 | 12 x 12 | $52 |
| 9 x 10 | $32 | 12 x 13½ | $58 |
| 9 x 13½ | $44 | 12 x 15 | $65 |
| 9 x 15 | $49 | 12 x 18 | $78 |
| 9 x 18 | $58 | 12 x 20 | $86 |
| 9 x 20 | $65 | 12 x 22 | $95 |
| 9 x 22 | $71 | 12 x 24 | $104 |

*Other sizes equally low*

American Orientals

Beautiful, lustrous reproductions of fine Oriental rugs—many exquisite designs from which to choose. 9x12 Ft. $57

27x54 In. Also a wide group of smaller rugs in designs to match. $6.50

Michigan Avenue at Lake Street



MANDEL BROTHERS
·MEN'S··SHOPS·

These Would Sell for $1.95—$2.45
If Purchased at Today's Wholesale Prices!

SALE! 16,000 Men's Shirts, Pajamas

$1.19 3 for $3.50

**The Shirts**

—all Troy-tailored! Of white broadcloth in collar attached and neckband styles. Fancy stripes, checks and figures in collar attached styles. Fancy stripes with tab collars, or two starched collars to match.

**The Pajamas**

—finely tailored pajamas in slipover, V neck, English and notch collar styles. Striped, figured and plain color broadcloths that you rarely find at such a low price. Stock up now, for prices are bound to rise!

Special! A few more Summer Ties priced to clear at only 39c

*Mandel's—First Floor—Wabash.*



*Economical, Quality Refrigeration*

Extra room for tall bottles

...and this new Frigidaire uses less current than one ordinary lamp bulb

**ECONOMY**

Here is a refrigerator that offers an entirely new standard of economical refrigeration. A genuine Frigidaire that operates on less electric current than one ordinary lamp bulb.

**CONVENIENCE**

And here are new conveniences—automatic defrosting—automatic ice-tray releasing—one-fourth more food space—a wider door—spacious interior—extra room for tall containers and bottles—and a compartment for frozen storage.

COSTS ONLY $99.50
DELIVERED AND INSTALLED
Plus 2%, a/c Illinois Tax

FREE *A BOOK THAT PLANS YOUR MEALS FOR A YEAR*

What shall we have for breakfast? For luncheon? For dinner? These puzzling questions are puzzling no longer. For here, between the covers of an unusual book, are menus for tempting, perfectly balanced meals for every day of the year. With this book your meals can have delightful variety . . . correct combinations for taste and health. It's FREE this week at our showroom—ask for a copy of "The Frigidaire Key to Meal Planning."

**BEAUTY**

This new Frigidaire introduces a distinctive style in cabinet design, with pleasing lines, artistic proportions, a finish of sparkling white Dulux and handsome chromium hardware.

**QUALITY**

With its stainless porcelain interior, its dependability and long life—every detail of this new Frigidaire reflects the quality that has made Frigidaire the choice of a million more buyers than any other electric refrigerator.

THE SUPER FRIGIDAIRE LINE INCLUDES SIX NEW DE LUXE ALL-PORCELAIN MODELS—WITH MANY EXCLUSIVE FEATURES—THE FINEST FRIGIDAIRES EVER BUILT

*The new* FRIGIDAIRE
A GENERAL MOTORS VALUE

Today . . . See the Thrilling Demonstration at Any Showroom Below.

FRIGIDAIRE SALES CORPORATION

General Offices: Calumet Avenue at 21st Street, Chicago. Calumet 5858

BRANCHES

NORTH SIDE: 4746 N. Western Ave. Longbeach 4593; Evanston—1631 Sherman Ave. Greenleaf 6464; Highland Park—8 N. Sheridan Rd. Highland Park 2456

SOUTH SIDE: 6767 Stony Island Ave. Dorchester 2900; 7858 S. Ashland Ave. Radcliffe 3010

WEST SIDE: Oak Park—1135 Lake St. Euclid 1245—Mansfield 0506

MANDEL BROTHERS—State & Madison
THE DAVIS COMPANY—State, Jackson, Van Buren
THE FAIR—at all their stores
WIEBOLDT'S—Chicago-Evanston

COMMONWEALTH EDISON ELECTRIC SHOPS
PUBLIC SERVICE COMPANY OF NORTHERN ILLINOIS—at all their stores

DEALERS

LOOP
Noble & Peterson, 303 W. Washington St., Chicago

NORTH SIDE
Wm. G. Beyrer, 1129 Central Ave., Wilmette
Chicago Good Housekeeping Appl. Co., 2751 Milwaukee Ave.
Nyberg Elec. Co., 4518 Broadway, Chicago

SOUTH SIDE
Brabec's Dept. Store, 2101-13 W. 51st St.
De Young Brothers, South Holland, Ill.
Frank's Dept. Store, 813-25 W. 79th St., Chicago
Geo. C. Hill, Inc., 6314 S. Central Ave., Chicago
Johnson Elec. Co., 1850 Ridge Road, Homewood

SOUTH SIDE—Continued
William Mau, 13709 Leyden Ave., Riverdale
Roseland Music Shop, 11146 S. Michigan Ave., Chicago
Schaller Bros., 1954 W. 35th St., Chicago
E. F. Sapdoni, 7336 Archer Ave., Summit
Strader's, Inc., 955 E. 55th St., Chicago
Witte Motor Sales, Blue Island

WEST SIDE
Allied Utility Sales Co., 2741 W. North Ave., Chicago
Fidelity Electric Shop, 2049 W. 22nd St., Chicago
Grand Furniture Co., 6018 W. 22d St., Cicero
Home Electric App. Co., 5309 W. Chicago Ave., Chicago
Household Elec. App. Co., 7239 Grand Ave., Elmwood Park
Kedzie Plumbing & Heating Co., 1327 S. Kedzie Ave., Chicago

WEST SIDE—Continued
Mack Brothers, 2047 Chicago Ave., Chicago
Charles F. Mallahan, 155 N. York St., Elmhurst
Noble & Peterson, 4712 W. 22nd St., Cicero
Renn Motor Sales, 4125 Joliet Ave., Lyons
Solar's Music House, 3215 W. 26th St., Chicago
Harry Vogel, 3538 Roosevelt Rd., Chicago

*VISIT THE GENERAL MOTORS BUILDING—CENTURY OF PROGRESS—CHICAGO*

3-428

# 4TH CHICAGOLAND MUSIC FESTIVAL THRILLS 85,000

## A "Singing City" Fills Soldiers' Field.

[Continued from first page.]

Low, Sweet Chariot," in which the mezzosoprano of Marion Ray floats over the field with flutelike clarity and sweetness, the insistant applause becomes a glad kind of song in itself.

It is the tribute of thousands to a people who, in the rendering of these spirituals, can do a given thing with incomparable feeling and beauty. For to them these songs, consecrated by generations of suffering and of yearning, mean everything.

Six hundred voices bulwarked Miss Ray's exultant voice in "Swing Low." For pure beauty, spontaneous, yet released with marvelous precision, this number was perhaps the triumph of the evening.

And what variety distinguishes the evening!

It is incessant.

The audience as well as the program epitomizes variety.

**Visitors from Many States.**

On my way down the driveways I saw, within ten seconds, automobiles bearing plates lettered "Pennsylvania," "Colorado," 'New York," "Michigan," "Ohio," "Indiana," "Texas," "Nebraska," "California," "Ontario, Can.," and "Illinois" by the score.

But a stream of color draws me away from the audience, and the audience away from itself.

Fairyland has touched the field from end to end. The tunnels of the Doric cliffs are giving forth children garbed in gold and rose hues, in blue and green. They come in hundreds swaying, dancing, marching and counter marching, clashing their tambourines and raising their voices in shrill gypsy cries. Sometimes they sink to the ground while other children dance around them.

Now 1,500 of these fairies are on the field, some of them seeming almost babies. Their evolutions—performed to the mad strains of the second Hungarian rhapsody by Brahms and the fifth Hungarian dance of the same composer— are perfect.

Particolored lights from army seachlights sway about them. Their performance is a symphony not only of melody but of color.

The people cheer them and cry to one another, "It's just too lovely for words!"

And so it is.

**A Tribute of Tears.**

It is a loveliness so innocent, so graced with childhood's sweet desire to please that it commands the tribute of tears. Many a mother, many a grandmother looking on is wiping her eyes and murmuring over and over again: "How sweet! How dear!"

My eyes, too, are dim, for I have been told how many, many rehearsals in schools and under patient teachers this charming exhibition by Chicago children represents.

And how wonderfully Victor Grabel is holding together both the dancing children and the 100 men of the festival band. The unison is triumphant and never once is it blurred. This is genius in conducting, and our Victor is a man of genius.

Now the children are floating off the scene. Fond cries follow them. They wave back kisses. Their teachers enfold them in wraps, caress them, and exclaim: "Beautifully done, dears, beautifully done!"

Something new every five minutes!

Mighty choirs and bands in tremendous excerpts from Handel, Wagner, Gounod, Tschaikowsky, and Edward Elgar.

Then rataplan of drum corps in Sousa marches, to the accompaniment of which a nation won a war.

**"A Singing City" in Reality.**

Sudden darkness. In that darkness community singing begins.

You thought my phrase, "a singing city," was just a flamboyant reporter's surge into tall language. Well, it was not. It is literal truth.

For in the darkness the eighty-five thousand rise and sing together the popular songs that have touched with artless fancy the hearts of a generation of Americans.

With full throated tenderness they sing the fond, old foolish ballads—"In the Good Old Summer Time," "Sweet Adeline," and "Let Me Call You Sweetheart."

My singing city swings into "America." Here again is the note of consecration for the people sing the old anthem solemnly, with proud reverence—as if they mean it.

This, then, is no fleeting festival. It is for the moment a patriotic service. A nation is better, cleaner, braver for such moments.

**The "1812" Overture.**

Battle music of Tschaikowsky's "1812" overture, for three years past a gorgeous festival number as led by Victor Grabel. It renews this evening the massive and varied spell it created in former years—impressions of prayers for deliverance by a people whom Napoleon had struck down and, in the noble finale the glad hymns and prayers of thanksgiving for deliverance. And now the man at the amplifier announces the high light of our evening of song.

The audience knows what that means and shouts of enthusiasm welcome the fourth annual repetition of the majestic "Hallelujah Chorus" from Handel's oratorio, "The Messiah."

Bombardment of Hallelujahs fills the air.

Higher, higher, exultant, puissant, adoring rises the music. Clear and full the biblical words reach the ears of the multitude.

*The Lord God omnipotent reigneth.*
*He shall reign forevermore.*
*Forever and forever!*
*King of Kings and Lord of Lords.*

The effect is overpowering. The precision is like salvos of artillery. It is worship in bombardment.

"How many voices," I shout to my colleague, Edward Moore, "are we hearing?"

He, sitting five feet from me, but cannot make me hear, not being a shouting man, and so writes out the words "Easily 5,000" and his wife passes the slip of paper down the press table.

**Justification for Tears.**

A lachrymose reporter is a terrible trial to copy readers. But this is a moment when the record of tears is an honest record. So much solemnity, so much harmony, such prodigious volume, such nobility in rendition and such mastery in leadership justify proud tears.

Noble Cain is leading the festival band of 100 pieces and the festival choirs of 5,000 and he is doing it under conditions that would conquer most men, for not many months ago he was seriously injured in an accident.

But superbly he holds the choirs together and to a superb finale he brings the greatest hymn of jubilee ever written.

Ten twenty o'clock and the gala farewell begins with crashes of artillery, with waves of music and with avalanches of fire. The Duffields, master pyrotechnicians, are firing all their batteries of color and setting aflame all their gigantic and ingenious designs.

Chicago's and the nation's story is being written in fire from lofty platforms against the blue-black sky.

Episodes of Fort Dearborn, of the civil war, of the battle of Manila bay are unfolded in flame. Countenances of heroes of the republic shine down from the darkness upon the people—Lincoln, Grant, Lee, Theodore Roosevelt.

It is a pyrotechnical epic.

**Cheer Portrait of President.**

The flaming portrait of the President of the United States is wildly cheered.

The Star Spangled banner is flung in fire out of the darkness. The massed bands swing from the measures of the nation's old war songs and old marches into its anthem that never grows old. The multitude rises, uncovers, stands at attention, and sings its loyalty to the starry night.

The carrillon in the tower of the Exposition's Hall of Science joins them in exultant chorus.

The sound of the bombardment dies down. The music of the distant bells comes clear and soft to the field and the voice of the master of ceremonies, Philip Maxwell, calls—a little tremulously, I think—out of the darkness and to the happy throngs—

"Good-night, friends, good-night!"

And that was the note of this colossal concert.

**Friendly and Neighborly.**

Colossal it was. But it also was friendly and sweet and neighborly.

It was a city singing.

"I have a song to sing, O!
Sing me your song, O!"

And how they did sing and from what far flung commonwealths!

There was not a cloud in the sky, nor a cloud on the program, nor any care in any heart for three happy hours.

Such a festivity, such a meeting together, such neighborliness, and such good will on the part of artists and of public make us all kin again in the towered city by the sea of sweet water.

And so again, "Good night, good night, friends."

# *Fourth Chicago Music Festival Reaches New Artistic Heights*

BY EDWARD MOORE.

There can be little question but that, musically, as well as in every other way, the Chicagoland Music Festival of 1933 set new records of program, performance, smoothness, everything that goes to make a festival not only imposing but enjoyable.

This is not the opinion of merely one pair of ears. The verdict of that pair was confirmed by the audience, by the way it came, stayed, sat still, applauded, and enjoyed itself.

New artists, new organizations, new music appeared. Old favorites were carried over from past seasons. Most of it was good, some of it was superb. For proof one may consider the program chronologically.

**18 Drum and Bugle Corps.**

Generally speaking, the sound of eighteen drum and bugle corps doing their evolutions on one field at the same time becomes from the strictly musical point of view an ultra-modernistic study in cross rhythms. This is not, or need not be, invariably the case. Out of the confusion comes a recognizable strain. Four corps happen to be on the field at the same time in the preliminary showing, and from one of them comes no less a piece than the march from "Aïda." Other melodies of the same sort follow. It is the Racine Drum and Bugle corps playing well developed music with undeveloped bugles. They had won first place in the contest earlier in the day.

A pause; then there follows the part of the program given by the other prize winners chosen during the day. First is the Naperville Women's club chorus singing William's "Song of the Peddler," with fine spirit and intonation. Then comes one of the surprises of which this program is packed full.

**Voice of Rare Charm.**

Julian R. Stripe, Waukegan tenor, and acclaimed the best man singer in the Chicagoland contest, goes to the microphone in the control room and sings Mana-Zucca's "I Love Life." Make no mistake. Here is a voice. He is only 19 years old and a lamed victim of infantile paralysis besides, but somehow or other he has acquired a voice that for quality, range, charm, and personality would do credit to an artist of longer experience and without any of his disability. One of these days he will be heard in concert, and there is one person who will look forward to that time as a real event.

Stripe is followed by the prize winner among women singers, Miss Naomi Evans of Wellington, Ill. She sings the "Ballatella" from "Pagliacci" with the ease and readiness of a trained artist, and it is easy to see, or rather to hear, that the judges were on the job when they gave her first place.

**Training School Band.**

St. Mary's Training School band, juvenile winners, directed by Anthony Guerrera, plays a triumphal march and is lavishly applauded, as it deserves. The Bohemian male chorus, Lyra, sings "Dedication," by Bedrich Smetana, the great composer of their race. The De Kalb Municipal band, Edward Chenette, director, celebrates the second time it has won first place in the contest, and the Orpheus choir of Hammond, directed by George Calder, sings Gounod's "Praise Ye the Father."

George L. Tenney has brought together 3,000 singers of the Choir Directors' guild, and this mighty chorus now sings "Unfold Ye Portals," from Gounod's "The Redemption," under his direction. It is a majestic number, beautifully sung.

Contest winners have finished, and the massed bands enter. First is the Federation of Musicians band led by President James C. Petrillo. It gets the right of way and much applause as it goes down the field. But then come all the others from three entrances, all playing at once, and for the next few moments there is more ultra modernism and lots of it.

There follows a Sousa march group. Mr. Petrillo takes the Federation band of 200 through "Thunder," then A. A. Harding of the University of Illinois and Arthur Pryor, once Mr. Sousa's prized trombone soloist, collect all the eyes of the two thousand massed bandsmen for "U. S. Field Artillery" and "Liberty Bell." Grand hearing all of it, for every one loves Sousa marches.

**Grabel Takes Stand.**

At length Victor Grabel, music director of the festival, takes the stand for the festival overture. Fanfares from trumpeters on the stage are echoed by fanfares in the stands. At length the work shifts into "Land of Hope and Glory," taken up by festival band and festival chorus, and followed by "The Star Spangled Banner," as the stage is flooded with light and a huge flag spreads across the back.

Six hundred Negroes directed by James A. Mundy and J. Wesley Jones sing a group of spirituals. Since the beginning of the festivals these spirituals have always been a high spot of the programs. They are so now.

Then came another surprise. It was in the midst of the community singing—by the way, if you have never heard an enormous Soldiers' field audience burst into song you have missed a great deal. Announcer Phil Maxwell told the audience that John McCormack had been invited to appear, but was unable to because he had gone to Ireland. Then Maxwell invited any singing Irishman in the audience to take McCormack's place.

**Garvey of County Mayo.**

One accepted. He turned out to be Thomas Garvey of County Mayo, the possessor of a superb natural baritone voice that pours out without the slightest apparent effort and charms the ear as it comes. Of course he sang Irish songs. "Irish Eyes" was one. "Mother Machree" was another. The crowd loved them, and him.

More Sousa. Mr. Pryor faced the festival band and directed "The Stars and Stripes Forever," the finest of them all. Stirringly played, he promptly resigned the baton to Mr. Grabel for Tschaikowsky's "1812" overture. That has become an annual feature. It ought to be. It has drama, spectacle, theater in its music, and this does not necessarily mean the cannon and red fire that go with its performance. It is a big, stirring piece and it carries itself.

Another holdover, "Hallelujah Chorus," just as young today as it was a century and a half ago. Noble Cain takes the stick here, and every chorister on the stage lifts his or her voice in its magnificent strains. There was never a conductor who led it with more spirit than Mr. Cain.

At length the patriotic finale arrives. Mr. Grabel and the band played "Turkey in the Straw," "Shouting the Battle Cry of Freedom," "Dixie," "A Hot Time in the Old Town Tonight," other works of the kind, in all a good bit of history in music, ending as he began, with "The Star Spangled Banner."

So ended another great night.

## SYLVIA SIDNEY SAYS SHE WILL NOT MARRY SCHULBERG, FILM MAN

New York, Aug. 19.—[Special.]—Sylvia Sidney, and Benita Hume, two of the brighter stars in the Hollywood firmament, sailed from New York on the French liner Ile de France today, and marriage was their chief topic of conversation.

Said Sylvia: "No, I am not going to marry B. P. Schulberg, film magnate. I don't care if he is supposed to have been divorced."

Said Benita: "Yes, I am going to marry Jack Dunfee, but not on this trip. I'm coming back in a few weeks and I don't want my wedding to be rushed."

A star passenger was overlooked in the rush to glimpse the movie actresses. He is Harry Opperman, foreign passenger agent for the Pennsylvania lines. He has met some 29,000 ships in 40 years on the job but this is his first trip abroad.

## *Northern Hotel Co. Gets $40,891 U. S. Tax Refund*

The bureau of internal revenue announced in Washington yesterday that $40,891 had been refunded to the Northern Hotel company, operator of the Great Northern hotel, because of an overassessment for the year 1927.

## *CODE OFFICIALS DEFINE NATURE OF FARM LABOR*

Washington, D. C., Aug. 19.—(AP)—This definition of "agricultural workers" who do not fall within provisions of the NRA was issued today at recovery headquarters.

"'Agricultural workers' are all those employed by farmers on the farm when they are engaged in growing and preparing for sale the products of the soil or live stock; also, all labor used in growing and preparing perishable agricultural commodities for market in original perishable fresh form. When workers are employed in processing farm products or preparing them for market beyond the stage customarily performed within the area of production, such workers are not to be deemed agricultural workers."

This interpretation was agreed on by Dr. Leo Wolman, chairman of NRA's labor advisory board, and Charles Brand, co-administrator of the agricultural adjustment administration. The recovery act excluded farm labor, but did not define it.

## *Elect Long Island Man National Gardeners' Head*

Frederick Sparts of Long Island, New York, was elected president of the National Association of Gardeners at the close of their three day convention yesterday at the Medinah-Michigan Avenue club. Frank Ballough of Cleveland was named vice president, Robert P. Brydon of Cleveland was reëlected treasurer, and Mrs. Dorothy Hansell of East Orange, N. J., was elected secretary.

## *Lost Diamond Is Found Imbedded in Girl's Shoe*

Berkeley, Cal., Aug. 19.—(AP)—A diamond lost three days ago by Mrs. L. W. Frank of Fresno was found imbedded in the rubber heel of a shoe worn by her 14 year old niece, Betty Lou Garner, at whose home she is visiting.

## *Roosevelt's Father Owned First Yacht Listed by U. S.*

Washington, D. C., Aug. 19.—(AP)—James Roosevelt, father of the President, owned the first motor yacht registered by the department of commerce. A report by the bureau of navigation revealed today the yacht, a naptha propelled vessel of nine tons, was named the Half Moon, apparently in commemoration of Henry Hudson's exploring craft which three centuries ago sailed up past Krum Elbow. The boat was built at New York and registered in 1891.

## *Carnival at Working Boys' Home Extended 2 Nights*

A two night extension of the carnival at the Working Boys' home, 1140 Jackson boulevard, was announced yesterday by the Rev. James C. Curry, executive director of the Council of Catholic Women, which, with the Holy Name society, is sponsoring the event. The carnival opened last Tuesday night, and has attracted capacity gatherings. The time extension will carry the carnival through tomorrow night.


**COAL**

POCAHONTAS MINE RUN 45% COARSE **6.40 Ton**

In 10 ton loads, delivered within city limits. Sales Tax Included

Place your order now. The expected advance in miners' wages will cause higher prices. We will hold it until the mines raise their price, at which time we will give you 5 days' notice to take your coal at the above price.

We guarantee absolute satisfaction or will return your money if notified in writing within three days after delivery.

QUALITY COAL SALES CO.
111 West Washington St.
PHONE: FRANKLIN 0277

PHYSICIANS RECOMMEND
**BONE CONDUCTION**
Restores Hearing Even to Formerly Hopelessly
**DEAF**

Wonderful Results Obtained. Smallest, most effective receiver ever produced. *LATEST TRIUMPH OF SCIENCE.* Hearing Test and Demonstration FREE by Experts.

RADIOEAR DIST. CO.
5 S. Wabash, Chicago. Suite 2117-T 11

"*We're Going to Gimbel's for Dinner Today*"

Gloriously GOOD dinner, worth traveling far to enjoy. Choicest foods . . . bountiful portions . . . temptingly served.

FULL COURSE DINNER 85c
Complete, from appetizer to dessert. Sun., 11 A. M. to 10 P. M. Week-days, 5 to 10 P. M.

LUNCH 55c
Sun. and every day, 11 A. M. to 4:30 P. M.

NRA MEMBER U.S. WE DO OUR PART

**NO TIPPING** Our increase in wages paid to waitresses not only meets the NRA requirements but provides for our compensation to them in substantial excess of the Code's provision. Furthermore, to protect patrons from the inequalities of the pernicious, un-American tipping system, we have totally abolished it by substituting a very small service charge. This addition to the average check amounts to only a few pennies.

COOL! 70° Check your parcels free

**Gimbel's Restaurant** 30 W. RANDOLPH Bet. State and Dearborn

**Scholle's**
**Twice Yearly Sale**

**There Is Always High Quality in Scholle Furniture No Matter What Its Price**

In normal times the price of Scholle furniture represents, fairly, its extreme high quality. In times like the present, when from low prices are subtracted special sales discounts, this store does not and will not sacrifice quality one cent's worth.

Scholle furniture is always Scholle furniture—and that means now, as it has meant for 60 years, sturdy construction, correct styles, and really honest values. At recent prices the following offerings represent genuine bargains—for they are quality bargains.

NRA MEMBER WE DO OUR PART

Three pieces, $174.50


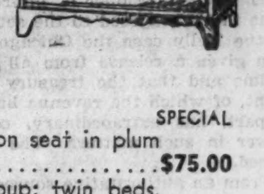


Early American all mahogany Bedroom group with beautiful crotch panels and drawer fronts. This group of three pieces, Sale Price $174.50

To Match
Dressing Table **$65** Chair....**$21.50**
Stand....**$22.50** Bench...**$15.00**

**SPECIALS**
No Duplicates

| | SPECIAL |
|---|---|
| Moderne Davenport with down cushion seat in plum damask | $75.00 |
| English Gothic Walnut Bedroom Group: twin beds, dresser, dressing table, night table, chair and bench, 7 pieces | 225.00 |
| Decorated Hurawood Dinette Buffet | 45.00 |
| Hepplewhite Walnut Serving Table | 18.00 |
| Decorated Satinwood and Maple Bedroom group; full size bed, chest of drawers, dressing table, and bench, 4 pieces | 135.00 |
| Queen Anne Dressing Table | 25.00 |
| Bench to match | 8.00 |
| Hepplewhite Mahogany Bedroom group; full size bed, dresser, chifforobe, dressing table, night table and chair, 6 pieces | 225.00 |
| Louis XV Solid Walnut Arm Chair in henna damask | 35.00 |
| Imported French Trumeau with hand painted panel | 100.00 |
| Hepplewhite Mahogany Piano Bench in old gold satin with cushion seat | 65.00 |
| Queen Anne Walnut Easy Chair in green damask and velvet | 36.00 |
| Carved Chippendale Mahogany Arm Chair in henna damask | 39.00 |
| Bronze floor lamp with silk shade, indirect reflector and 3 lights | 12.50 |
| Solid Walnut Commode with 5 drawers | 15.00 |
| Lady's Arm Chair in henna rayon damask | 10.00 |
| Round Front Commode in Camaroonwood with ebony striping | 25.00 |
| 3 Light Desk Lamp with parchment shade | 6.00 |
| Louis XV Walnut Commode | 43.00 |
| Duncan Phyfe Mahogany Drop Leaf Table with matched crotch veneer top | 32.00 |
| Louis XVI Walnut and Satinwood Dining-Room Group, 10 pieces | 700.00 |
| Oak Breakfast-Room Cabinet | 10.00 |
| French Renaissance Mantel Mirror | 75.00 |
| Chaise Longue with cushion seat and pillow back in linen | 25.00 |
| Early American Mahogany Bedroom group with crotch veneer panels and ebony trim, 7 pieces | 225.00 |
| Decorated Hurawood Chest of Drawers | 50.00 |
| Elizabethan Oak Dresser | 18.00 |
| Mahogany and Gum Secretary | 19.75 |
| Inlaid Satinwood Coffee Table | 9.00 |
| Duncan Phyfe Mahogany Cake Stand | 9.00 |
| Louis XIV Walnut End Table | 10.00 |

**Oriental Rugs**

Our Rug Department offers opportunities for economical buying of rugs and carpets which parallel those in all other departments of the store.

*A few specials are listed below:*

| | | Regular | Special |
|---|---|---|---|
| Royal Keshan | 22.7x11.8 | $2200.00 | $1100.00 |
| Anatolian | 11.10x17.11 | 525.00 | 285.00 |
| Sarouk | 10.0x13.0 | 550.00 | 325.00 |
| Sarouk | 9x12 | 385.00 | 245.00 |
| Kerman | 9x12 | 475.00 | 255.00 |
| Nadideh | 9.2x12.2 | 300.00 | 145.00 |

**Scholle Furniture Co.**
121 South Wabash Avenue
*Between Monroe and Adams—Opposite the Palmer House*

*We Went—We Saw—We Purchased—*

25,000 Genuine A. H. Hollander Dyed HUDSON SEAL* Skins at 40% to 60% Less Than Today's Prices

MADE-TO-YOUR-MEASURE
**HUDSON SEAL* COATS**


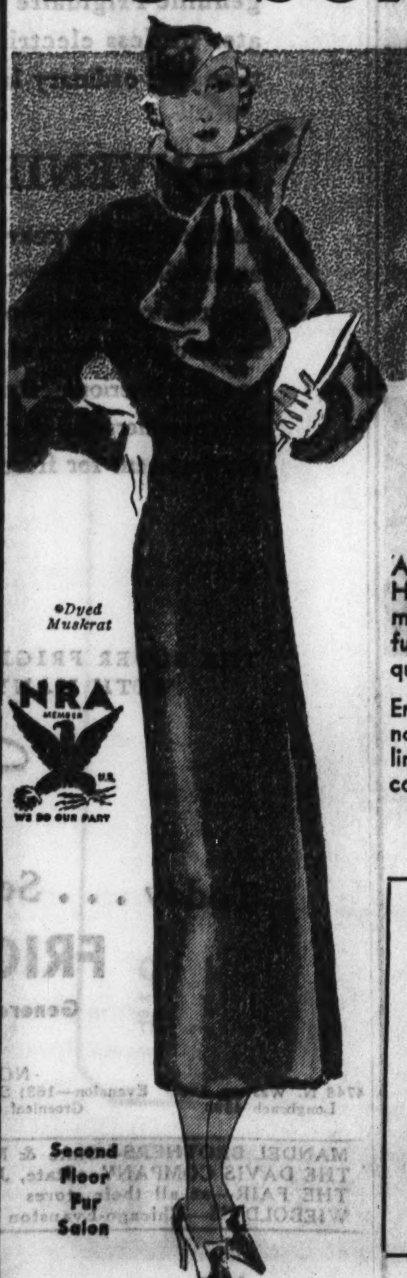


$125
*Actual $195 Value*

*Dyed Muskrat

NRA MEMBER WE DO OUR PART

*These Values Caused a Sensation In the Last Sale! They'll Cause Another Sensation MONDAY*

Again! Lane Bryant triumphs with a stellar sale of genuine A. H. Hollander dyed Hudson Seal* coats—made-to-your-individual-measurements—or select a ready-made coat from stock. With fur prices rising 40% to 60%, NOW is the time to buy. This quality will be $195 and more after this Great August Sale.

Enjoy the satisfaction of wearing a custom made coat—you could not get any finer quality—you select your own style and rich silk lining, our workmanship is the finest. You owe it to yourself to come in and compare.

FULL LENGTH SIZES 12 TO 20 . 38 TO 56

MADE IN OUR OWN WORKROOMS BY SKILLED FURRIERS

—to your individual measurements: your furrier's canvas made to assure perfect fit.

32 Years of Quality Furs!

Second Floor Fur Salon

DEPOSIT HOLDS COAT

*Lane Bryant*
101 N. Wabash Ave.

MOTHERS!
**FREE! FREE!**
**Full Course Music Lessons With Only Cost of $1.85 for Registration Fee!**

- Any Instrument
- Nothing to Buy
- Accredited Teachers
- Ages from 5 Yrs. Up
- Entire Course Free

**Choose Your Instrument NOW!**

Piano, Classical or Popular—Violin—Harp—Cello—Banjo—Guitar—Uke—Saxophone—Clarinet—Oboe—Bassoon—Trumpet—Trombone—All BAND and ORCHESTRAL INSTRUMENTS. VOCAL, TAP and CLASSICAL DANCING

In co-operation with the faculty of Chicago's finest teachers, Wurlitzer will give to every applicant—man, woman or child—a full course of music lessons without charge whatsoever, except a small fee of $1.85 to show sincerity of purpose and to help cover an enrollment and advertising cost. Every member of the family can enroll.

NO INSTRUMENT IS NEEDED
as we will gladly loan you the instrument of your choice.

ENROLLMENT LIMITED!
Make Applications Immediately

**DO YOU HAVE HIDDEN TALENTS**

Many people fail to develop their hidden talent because they hesitate in buying an instrument. Now Wurlitzer enables you to learn FREE. Radio, Orchestra and Band work open to the students showing interest and talent.

ENROLL TODAY

Studio Hours 9 A. M. to 9 P. M. Daily

NRA MEMBER WE DO OUR PART

**WURLITZER**
329 S. Wabash Ave.

TO CULTURED PEOPLE WHO SEEK A CULTURED HOTEL HOME

Pearson apartments are completed with the collaboration of a noted interior architect to meet the wishes and requirements of our guests.

Small wonder, people tell us, it is most refreshing to see Hotel Pearson apartments. For they present something vastly different from the ordinary hotel abode. Here is individuality in arrangement—personality and exquisite good taste to a detail, in every appointment.

Cultured people will enjoy the true refinement of Hotel Pearson living.

HOTEL PEARSON CHICAGO

# CRIPPLED YOUTH SINGS HIS WAY TO FESTIVAL PRIZE

## Judges in Tears as He Wins Contest.

BY KATHLEEN McLAUGHLIN.

Gold medals draped many a swelling chest last night as the new champions of Chicagoland's music circles stood forth to be acclaimed by the thousands of auditors at the fourth Chicagoland Music Festival in Soldiers' field. What they stood for in the way of achievement was easily enough reckoned—but what they meant in sheer drama of human relations is much more difficult to express.

For instance, that poignant interval when a curly haired, crippled youth of 19 sang his way into the front ranks and a battery of judges threw down their pencils, flung their arms around him and shook his hand until he couldn't see for the tears that blinded him. He is Julian R. Stripe of Waukegan, and his voice was rated best of all the men entrants in the competition, of whatever range.

**Turns Music for Accompanist.**

As singer after singer, tenor and baritone and basso came and went in the symphony room in radio station W-G-N, atop the Drake hotel, where the voice contests were held, "Number Eleven," as he had been tagged, sat humbly turning pages of music for Allan Grant, accompanist, who had given up a trip abroad to play for the singers.

Somebody quirked a finger at the boy leaning over Grant's shoulder. "Do you sing?" he was asked.

"Yes—I'm No. 11," he smiled back. Another judge nodded, "Your turn now."

Walking slowly with the aid of his crutches, Julian moved around the big piano to where his rivals had stood, and announced, "I'll sing 'The Green Hills of Ireland.'" He did—gloriously. Three minutes later the Irish reporter present glanced up shamefacedly from under wet lashes to find that practically everybody else in the room was crying, too. Allan Grant leaped from the piano to throw an arm around the boy's shoulder and shout, "Golly, old man, you had me weeping the way you can sing!"

**Fights to Keep Tears Back.**

"Good boy! Nice work!" was Richard De Young's enthusiastic contribution. "The biggest thrill I've had today," added Edoardo Sacerdote. Mme. Hanna Butler, Irene Pavloska, and Joan Young, all singing instructors and musicians of merit, exclaimed they were "thrilled to tears." Completely surrounded, Julian bowed his head and tried to keep the tears back. "O, say, O, say—that's great—," was all he could say.

Then he fumbled for his handkerchief and dabbed his eyes before he could smile again. The scoring pencils had remained poised, and complete stillness descended on the room as Julian sang:

"O, the green hills of Ireland,
They are in my mind today,
Tho' I'm sittin' in my cabin door,
A many mile away.
An' it's years since last I saw them,
An' came westward o'er the sea,
They are very dear to me."

He has the intensity and feeling of a John McCormack. But he's not Irish. He's Danish and English.

Another curly haired towhead, who finished first in the feminine division, is popular Naomi Evans of Wellington, Ill., lyric soprano. She was entered without her knowledge by the Iroquois County Times, but when summoned before the judges, sang a Pagliacci aria so beautifully that she was accorded first honors.

**Teaches in High School.**

She is teaching French and English in the high school at Wellington since her graduation from McMurray college at Jacksonville, but has spent four summers in Chicago studying at the American Conservatory and the Chicago Musical college. She sings frequently at Danville and Watseka, and wants to sing in musical comedy rather than opera or concert.

The Kitsilano Boys' Band from Vancouver, B. C., proved its championship mettle and justified its long journey to compete when it captured the gold medals in its class at the Knickerbocker. In August, 1931, this group won the Canadian juvenile championship at Toronto, and has been Pacific northwest and British Columbian champion in 1931, 1932, and 1933.

## Winners in Chicago Music Festival

Final winners in the contests held to determine the best musicians in each class or group entered in the Chicagoland music festival were announced yesterday as follows:

**SOLOISTS.**

WOMEN—First, Naomi Evans, Wellington, Ill., soprano; second, Alice Baenziger, Chicago, contralto; third, Annette Wilkins, Milwaukee, soprano.

MEN—First, Julian R. Stripe, Waukegan, tenor; second, Francis W. Slightam, Madison, Wis., baritone; third, Milton Crain-Smith, Chicago, basso.

**CHORAL.**

WOMEN—First, Naperville Woman's club chorus, Naperville, Ill.; second[ Watseka Women's chorus, Watseka, Ill.

MEN—First, Bohemian Working Men's society "Lyra," Chicago; second, Studebaker Choristers of the Studebaker Athletic association, South Bend.

**BANDS.**

CLASS A [Adult 30 pieces or more]—First, DeKalb Community band of DeKalb; second, Gary Elks Civic band; third, Cudahy Municipal Legion band, Cudahy, Wis.

CLASS B [Adult, 30 pieces or less]—Harvard Municipal concert band, Harvard [only entry].

CLASS C [Juvenile, 30 pieces or more]—St. Mary's Training school, Des Plaines; second, Dubuque Band Acadamy cadets, Dubuque, Ia.; third, Young People's band of Benton Harbor, Mich.

CLASS D [Juvenile, 30 pieces or less]—Kitsilano Boys' band of Vancouver, B. C.; second, Chicago Boys' club band, Chicago; third, Forrester School band, Forrester, Ill.

**DRUM AND BUGLE CORPS.**

ADULT—First, Racine American Legion Post No. 76, Racine, Wis.; second, Park Ridge Mel Tierney Legion Post No. 247; third, Evanston Legion Post No. 42.

JUVENILE—First, St. Mary's Training school, Des Plaines; second, Melin Romer Juniors, Austin; third, Cedar Rapids, of Cedar Rapids, Ia.

## John V. Farrow Asks Delay in His Deportation Order

Los Angeles, Cal., Aug. 19.—(AP)—John Villiers Farrow, film scenarist, arrested last winter by immigration authorities on a charge of overstaying his visitor's license today was ordered to appear next Thursday at immigration headquarters here. He was to arrange for his voluntary departure to his native country, Australia. His attorneys protested to Federal Judge Harry Hollzer, who granted Farrow five years' probation in lieu of a previous sentence on the charge of illegal residence. Efforts will be made to have Secretary of Labor Perkins allow Farrow to remain in this country.

# ENGLAND HOPES TO HAVE WORLD FILM CAPITAL

## Sees Fairbanks' Move as Hollywood's Fall.

[Copyright: 1933: By the New York Times.]

LONDON, Aug. 19.—[Special.]—Douglas Fairbanks' announcement he is forsaking Hollywood for England today was taken by the British press to spell the doom of the California center of the film world.

The Daily Mail heralded Mr. Fairbanks' decision with the editorial caption, "We Take the Film Lead." The Morning Post made it the lead story of the day, with a two column headline reading, "England Takes World Lead in Pictures." It declared the development "points to the rise of the film industry in this country to a leading world position, with corresponding decline in Hollywood."

**Sees Decline of Hollywood.**

Today the Manchester Guardian in its leading column long editorial, "The Decline of Hollywood," remarks that this "is not the first, but one of the most notable evidences of the decline of Hollywood as the world's chief film factory." It calls Al Jolson's "Sonny Boy" the swan song of Hollywood's greatness.

The whole thing to some observers seems somewhat premature for so much jubilation merely on the strength of Mr. Fairbanks' first announcement that he and his son, Doug Jr., are forming a company to spend $5,000,000 a year making pictures here.

**Say Stars Join Fairbanks.**

The names of other stars who as yet only have been invited to join forces with the Fairbanks have been mentioned as though already on the pay roll.

Stars discussed in this connection are Charles Laughton, Ronald Colman, Clive Brook, Colin Clive, Herbert Marshall, Leslie Howard, and even Charles Chaplin.

## Annual Naval Reserve Cruise to Start Aug. 27

The annual naval reserve cruise for this district will start from Chicago on Aug. 27, Commander R. E. Kerr, U. S. N., announced yesterday. The U. S. S. Wilmette, four submarine chasers, and three or four other ships will be used. The naval reserve officers' training corps of Northwestern university, numbering about eighty men, and a large group of regular reservists will make the cruise. The fleet will sail to Mackinac and later some of the ships will continue to Detroit to aid in the international motor boat races.

—Closing Out Uncalled-for—
FUR COATS
for balance due: Genuine Eastern Mink $200. Hudson Seals, Jap Mink, Squirrel, Raccoons, $50. Also traded-in coats as low as $75, $55, $45 and......... $35
MILLER FUR CO., 166 N. Michigan Av.
Economy Section Open Evenings Till 9

## TORCH SLAYING CLEWS SOUGHT IN SAFETY BOX

Rockford, Ill., Aug. 19.—(AP)—Authorities announced today they would open the bank safety deposit box of Earl Hanson in search of further clews to his death, for which his former wife, May, is charged with murder.

The inquest into the death was set for next Monday. Hanson, a Rockford business executive, was burned to death last Sunday when his automobile caught fire in the driveway of his former wife's home.

Mrs. Hanson has insisted she is innocent.

The decision to look into Hanson's deposit box was prompted by the discovery yesterday of a letter in the victim's desk which stated that Mrs. Hanson threatened to kill him.

State's Attorney Robert Nash said he would ask Attorney General Otto Kerner for permission to open the deposit box.

## Parking Lot Owner Shot When He Resists Bandits

Anton Gozdic, 54 years old, 211 West 72d street, was shot early this morning by one of a pair of Negro bandits whom he resisted when they tried to rob him on the parking lot at 3116 Ellis avenue, which he operated. Police said both men drew guns on Gozdic, but that he lunged at one of them. This man fired a shot and the bullet hit Gozdic above the heart. The Negroes fled empty handed.

## Fatally Hurt When He Waves from Street Car

Roy Hill, 42 years old, 3949 South Campbell avenue, died yesterday in the South Shore hospital as a result of injuries incurred on Wednesday while he was riding on a northbound surface car at 8040 South Brandon avenue. Hill put his arm out of the window to wave to a friend and a southbound car struck his extended arm and injured it so that it was necessary to amputate it.

NRA
Mon., Tues., Wed.—Plain
DRESSES
MEN'S SUITS—TOPCOATS
CLEANED
PRESSED
3 for 85c
29c Plus Tax
CAPITOL CLEANERS
159 N. State St., Rm. 1323
DEARBORN 8746

WONDERBOLT No. 42
On Sale Monday and Tuesday

105-PIECE DINNER SETS
Fine Imported "Noritake" China
$34.88
$3 Down
Small Carrying Charge

Would be $49.95 if replaced today. A service of superb quality "Noritake" China, including Cream Soups, Square Desserts and Footed Cups—every piece a gem.

12 cups and saucers
12 dinner plates
1 casserole
1 covered sugar
12 cream soups and saucers
12 fruits
1 baker
1 creamer
12 square desserts
12 B. & B. plates
1 gravy boat
2 platters

Such beauty, quality and style in china are no longer possible at anywhere near this price. And only at Wieboldt's during this brief Wonderbolt selling. Too rare a saving chance to miss!

Have You Ever Had the Thrill—

Of Buying just what you wanted—the exact quality—the best value—on an EXTENDED CHARGE ACCOUNT—taking from 10 weeks to 18 months (depending on the item) to pay?

Many people who could pay cash prefer an extended charge account at Wieboldt's.

Of RECEIVING a DIVIDEND CHECK on your total PURCHASES over and above the SAVINGS you made on INDIVIDUAL purchases?

Only Wieboldt Customers experience such a thrill in Chicago.

Of DRIVING OVER TO A BIG STORE near your home; of parking your car conveniently and without charge; of shopping leisurely and RETURNING HOME, all WITHIN a short period of an hour or less?

Thousands of Wieboldt customers enjoy this freedom of shopping daily.

at WIEBOLDT'S NRA

On SIXTY-THIRD near HALSTED ENGlewood 8700
On MILWAUKEE near ASHLAND ARMitage 1000
On LINCOLN Near BELMONT WELlington 1000
On ASHLAND BLVD. near MADISON, SEEley 1000 VILlage 6600 (No toll)
In EVANSTON On DAVIS ST.—DAVis 1000 ROGers Park 2775

Special Notice to World's Fair Visitors! Free Delivery Within 250 Miles of Chicago!

You'll Pay Less *if you buy during—*
Fish's AUGUST SALE

NRA MEMBER U.S. WE DO OUR PART

We guarantee the merchandise offered in our August Sale against any decline in price to January 1st, 1934. If anything you buy is offered by us at a lower price, any time before January 1st, we will credit your account with the difference or refund the amount in cash!

75 Years of Fair Dealing

A WONDERFUL VALUE!
*Beautiful* 3-PIECE BEDROOM SUITE
*Next Month's Price Will Be Higher!*

A SMARTLY styled suite built for years of service. Distinguished by richly figured and carefully matched walnut and maple veneers, beautifully hand rubbed and polished. Lovely triple plate venetian mirrors. Genuine mahogany drawer bottoms. Bed (full or twin), chest and choice of dresser or vanity, only $79.

$79.
Only $5 Cash!
Twin Beds May Be Had If Desired!

SOLID WALNUT
*Three-Drawer*
Commode
$4.95
$10 Value!

DISTINCTIVELY designed and richly carved. Lowest price on record for a 3-drawer solid walnut commode of such beauty and quality. Limit 2 to a customer. No phone or mail orders, please!

"SIMMONS"
3-Piece Windsor Bed Outfit
WALNUT finish "Simmons" metal bed complete with "Simmons" rustproof COIL spring and "Simmons" comfortable mattress. Price quoted is for one three-piece outfit, any standard size.
$17.85
$2 Monthly!

Lovely 2-Piece
PARLOR SUITE
$65.
Pay Only $5 Cash!

WHERE can you find a living room suite of such style and quality at such an amazingly low price? Just see it and you will realize what a wonderful value it is. Beautifully tailored and richly upholstered with spring filled reversible cushions. Sofa and club chair, only $65.

Solid walnut end table, shown above, especially priced tomorrow at only.. $2.39
Attractive 8-candle floor lamp, shown above, complete at ......... $4.98

We Accept Tax Warrants and Pay Roll Identification Slips

Sale!
Pattern Woven Thru to Back!
All Hair Mothproof Rug Cushion Free!
9x12 Ft. Seamless
Fringed American Orientals
GORGEOUS reproductions of priceless Oriental rugs with heavily fringed ends. A special purchase of 500 rugs makes this sensational value possible. They're actual $59.50 values.
$36.85
Only $3 Cash!

Beautiful Solid Oak
Refectory Dining Suite
Regular $75 Value!

HANDSOME new style, strongly built and richly finished. Chairs are of extra heavy construction, full size and very comfortable. Table has pull-out ends that fold up underneath when not in use. 7-piece suite, table, 5 chairs and arm chair, only $59.50.

Buffet to Match $28.75

$59.50
Only $5 Cash Delivers It!

Trade in Your Old Furniture for New!
Phone for an appraiser to call at your home!

Big, Overstuffed
Lounge Chair
Very Specially Priced!
$18.75
$2 Cash

A BIG overstuffed lounge chair, extra deep and soft for real comfort. Very attractively upholstered. A real bargain at our low price.

L. FISH FURNITURE CO.
Loop Store, 208-212 S. Wabash Ave. (Just South of Adams)
822-24 W. 63d St.
1906-08 Wabash Ave.
1901-11 State St.
717 Broadway, Gary
Open Thursday Night Until 10
OPEN THURSDAY AND SATURDAY NIGHTS ONLY
3322-24 Lawrence Ave.
3036-38 Lincoln Ave.
654-56 W. North Ave.
2656-58 W. North Ave.

# DEDICATE STONE FROM ALAMO IN TRIBUNE TOWER

## Ceremony Wednesday to Recall Texans' Heroism.

BY CHESLY MANLY.

"The enemy have demanded a surrender at discretion; otherwise the garrison is to be put to the sword, if the fort is taken. I have answered the summons with a cannon shot, and our flag still waves proudly from the walls. I shall never surrender or retreat. Victory or death."

These were the words of Col. William Barrett Travis, in a letter addressed to the people of Texas on Feb. 24, 1836, eleven days before the gallant commander and 171 men were to die fighting in the Alamo. The heroic stand of these pioneer Texans has been likened to the defiance of Xerxes' host by Leonidas and 300 men, and earned for the historic mission-fort such appellations as "Thermopylae of America," "Bunker Hill of Texas" and "Landmark of American Liberty."

**Dedicate Stone from Alamo.**

On next Wednesday morning, Aug. 23, a stone taken from the historic Alamo which has been placed in the façade of Tribune Tower along with stones from other historic structures of the world, will be dedicated as one of the principal events of Texas day at the World's Fair.

All Texans coming to the Fair on that day—and reports indicate there will be many of them—are expected to attend the dedication ceremony under the auspices of the Texas club of Chicago, which has organized a special World's Fair committee headed by William H. Krahl.

Gov. Ferguson of Texas, Vice President Garner, another Texan, and Mayor Kelly are scheduled to speak. Peter Molyneaux, prominent Texas editor, will make the presentation speech, and Col. Robert R. McCormick, editor and publisher of THE TRIBUNE, will give the speech of acceptance.

Writing in his Texas Weekly, Mr. Molyneaux observes that it is especially fitting to link the shrine of Texas liberty and a state which is celebrating a century of independence with Chicago, which is celebrating a century of progress.

**Lays Tribute to The Tribune.**

"It is fitting, also," writes Mr. Molyneaux, "that the Alamo should be linked in this way with a great newspaper—one of the greatest in the world—for it is doubtful whether anything else in that wonderful city so embodies the accrued human advance of the last century as does THE TRIBUNE."

The Alamo, a Spanish mission with the architectural design of a fort for protection from hostile Indians, was constructed at about the beginning of the eighteenth century and moved from the Rio Grande to San Antonio by Padre Olivares of the Franciscan order in 1718. Col. Travis with his garrison of 140 men took refuge there on Feb. 23, 1836, when the Mexican General Santa Anna invaded the city with some 4,000 men.

### "REMEMBER THE ALAMO"

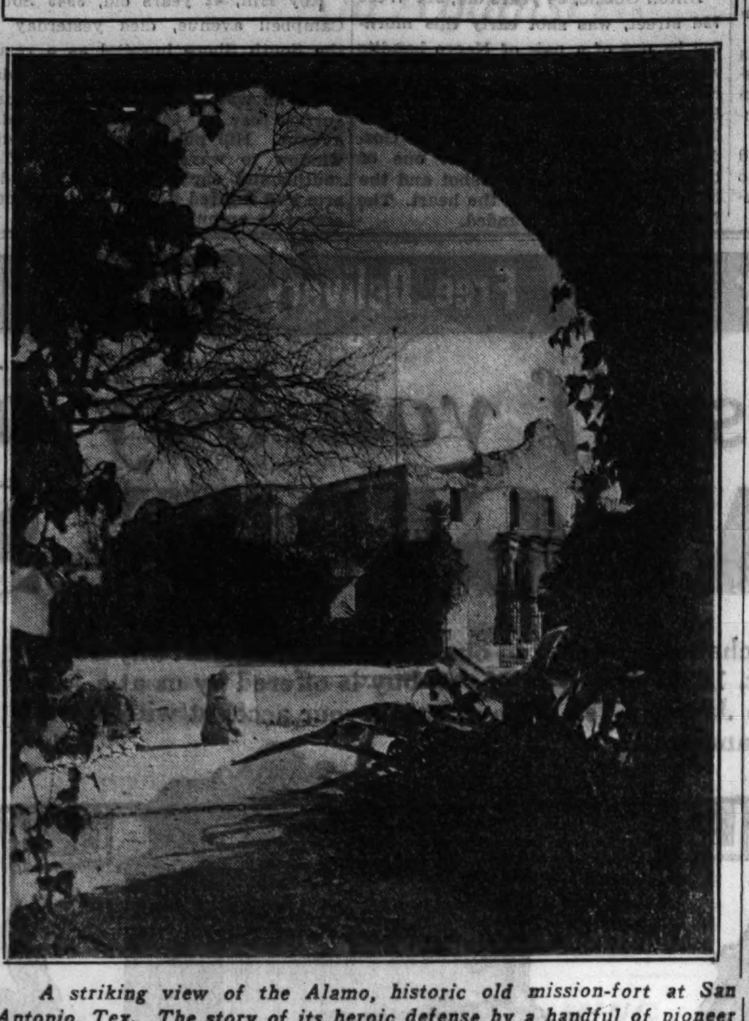

*A striking view of the Alamo, historic old mission-fort at San Antonio, Tex. The story of its heroic defense by a handful of pioneer Texans will be recalled on Wednesday when a stone taken from one of its walls and placed in the facade of Tribune tower will be dedicated.*

[Harvey Patterson Photo.]

Texas at that time was in a state of revolt against the military tyranny and oppression of Mexico and Santa Anna's army was moving northward and eastward in search of Gen. Sam Houston, commander in chief of the small Texas army.

**Declare Texas Independent.**

The Mexicans began a siege which lasted until the massacre of March 6, four days after a convention of some 50 headstrong Texans, unaware of the fate of the Alamo, had drawn up a declaration of independence and formed a provisional government.

The Mexicans kept up a steady bombardment and cannonade, but the massive fortress, consisting of a church and monastery surrounded by a wall eight feet high and three feet thick, withstood the attack, as the marks on its casements testify today. The Texans had an artillery of 14 mounted pieces but little ammunition. It readily became apparent that to repulse the Mexicans was inconceivable, and that the possibility of reinforcements arriving alone could prevent death for the entire company. Despite the constant bombardment from the entrenched encampments of the enemy, a band of 32 men under Capt. John W. Smith from Gonzales fought their way into the fort on March 1, and Col. Bonham, a courier, entered by stealth.

Capt. Smith brought provisions, which were sorely needed, for the Texans had exhausted their supplies and knew not whether starvation or the enemy's swords would prove their undoing. Capt. Smith left immediately to ask Col. Fannin, the commander at Gonzalez whose stupidity and disobedience of orders was later to bring on the Goliad massacre, for assistance. But the assistance never came.

On the 3d of March Col. Travis drew his men up in single file and announced that he had deceived them, had encouraged them with false reports of reinforcements. But he did not blame those who had been expected to come, expressing instead his conviction that they started and perished on the way. This apology for those who had failed their compatriots most eloquently proclaims the gallantry of Col. Travis, which inspired such fidelity in his men that they chose to die with him in a manner that immortalized the Alamo.

**Given Choice of Deaths.**

Col. Travis told them that their end was at hand; that their only choice in the situation was the manner in which they would die. To surrender to the treacherous and barbarous Santa Anna meant death; to make a sortie against hopelessly overwhelming numbers meant death, and to remain until the Mexicans scaled the walls meant death.

Then Col. Travis cut his famous line in the ground with the point of his sword and said to his men: "Each one of you who is determined to remain here and die with me will cross this line."

The men leaped across their Rubicon with such unanimity of purpose and action that the formation remained intact. Only one man elected to stand his ground and make an attempt to escape. This man, Moses Rose, scrambled over the wall and fell into a ditch. He was last seen making his getaway through the shelter of the cactus, but never was heard of again.

**Col. Bowie Crosses Line.**

Col. James Bowie, who used and gave his name to that celebrated knife if he did not design it, a subject for dispute among the pedants, had been wounded and was lying on his cot on the wrong side of the line. "Boys, don't leave me here! Won't some of you drag me across?" he pleaded. They dragged his cot across the line.

On the morning of the 6th Santa Anna drew his cavalry around the fort to prevent the escape of the Texans and ordered his infantry to scale the walls, while the cannonading ceased. It was then that the Texans exhibited perhaps the most obstinate and determined valor which history has recorded. Twice the Mexicans were beaten down from the walls with the clubbed muskets used by the defenders, whose ammunition was gone. But the third onslaught was successful and Mexicans poured over the ramparts.

**Kills Victor with Sword.**

At last only six of the Texans remained alive, including Col. Travis and that other redoubtable frontiersman—Davy Crockett. Col. Travis had stood on the walls cheering his men until a Mexican shot dropped him. A Mexican officer ran up to run him through, but Col. Thavis rose to his knees and with a thrust of his own sword made the victor also a victim.

Crockett was found among heaps of his dead companions in the Baptistry room, where he died in the cause that had brought him from his beloved Tennessee hills. Such was the valorous end of one of America's most colorful and adventurous frontiersmen, whose coonskin cap as a congressman in Washington amused the Yankees.

**Two Bullets in Single Hole.**

Crockett had sent his first bullet from a new rifle presented by admirers through the center of the bullseye, but the second missed the target completely. The marksman, professing astonishment, made a pretense of searching for the second bullet in the hole behind the first, and while doing so inserted one he had taken from his pocket.

A Mrs. Dickinson, wife of one of the officers, her baby and Mexican nurse and a colored servant boy were the only persons spared by the Mexicans. They slaughtered the wounded Bowie in his cot where he had asked to be taken across the line.

Of the Mexicans, 522 were killed and more than 500 others were wounded. There were no wounded Texans.

Gen. Houston, when he heard of the massacre, shouted the battle cry which remaining Texas forces took up and repeated until Santa Anna was routed at San Jacinto—"Remember the Alamo." This was on April 21, less than a month after Fannin and his 400 men, who had surrendered near Goliad, had been shot down by Santa Anna's firing squads, and only seven weeks after the fall of the Alamo.

He ordered the only bridge and chance of escape across the Buffalo bayou destroyed and chose to fight 1,800 men with 700. "The sun of Austerlitz has risen again," he told them. Santa Anna was taken prisoner, hundreds of his men were killed and Texas was freed in this battle to avenge the Alamo, a rout rather than a battle, with only six Texans killed and 24 wounded.

# NURSE ACCUSES SMITH, POLO ACE; HE IS ARRESTED

## Her Charges a Frameup, Texan Says.

[Continued from first page.]

impressed upon her the gravity of the charge and warned her that if it were unsustained she might be cited for perjury.

**Vows to Press Prosecution.**

"It's all true, every word of it," she answered spiritedly. "I'm going through with this if it's the last thing I ever do."

The magistrate inquired why, if Miss Rose had been assaulted Friday night, she had waited until the following morning to take action. She explained that her first impulse was to say nothing of the experience but that she reversed her intention after telling Dr. Baker about it in the morning.

The magistrate did not inquire whether Miss Rose had left the polo player after the alleged incident in the ravine, preferring, he said, to have that point developed at the preliminary hearing.

"I do not wish it construed that my questioning and warning of the complainant indicated any prejudice against her statement," said Magistrate Brightmire. "As a matter of fact, her story was straightforward and she impressed me as a cultivated, well educated young woman."

**Accused Poloist's Version.**

Smith is reported to have told his teammates that her story of a two hour struggle in the ravine could be disproved chronologically. His version, it was learned, is that there was no pause on the trip and that he delivered her safely to her apartment in an hour and 45 minutes.

Following her appearance before the magistrate, Miss Rose went into seclusion with three other nurses, with whom she shares the Central street apartment. Baker joined her there.

In a colloquy through the speaking tube, Dr. Baker was informed of Smith's assertion that he delivered Miss Rose home safely and was asked whether she had left the car after the alleged stop in the ravine.

"We are saying nothing about it at this time," said Dr. Baker. "As for his [Smith's] statement that he took her home, you'll hear more of that in court Monday."

**Defended by Associates.**

Meanwhile players and followers of the aristocratic sport of polo were rallying to Smith's defense. A statement expressing confidence in Smith and announcing that in token of that confidence he would captain his team in today's match was issued by the tournament officials. It was signed by S. S. O'Reilly, secretary-treasurer of the United States Polo association; Neil S. McCarthy, assistant manager of the western team; and Maj. McLaughlin, chairman of the committee on tournament arrangements.

"The committee representing the United States Polo association has investigated the charges against Mr. Smith and are convinced that they are groundless," the statement read. "If the committee were not so convinced, Mr. Smith would not be permitted to play. Under the circumstances, Mr. Smith will play and has our entire confidence."

**Eastern Players Back Him.**

An even stronger statement was issued by the captain of the eastern team, Thomas Hitchcock, Long Island socialite and No. 1 poloist of the country. His statement was signed by himself and his teammates, E. A. S. Hopping, Winston Guest, Raymond Guest, and Michael Phipps. It read as follows:

"We have known Cecil Smith on and off the polo field for five years. We know of no finer sportsman or gentleman than Cecil. We are convinced that there is not a word of truth in the foul accusation made against his good name."

Smith, a bronzed, handsome and unmarried athlete of 29 years, has been lionized by north shore society folk since his arrival here and was entertained in a number of exclusive homes. He became the hero of the tournament on Wednesday by scoring six goals to bring the western team to victory.

The Texas poloist is the son of a rancher at Llano, Tex., and was a cowboy on the Head of the River ranch at San Angelo, Tex., until six years ago when his employer encouraged him to turn his horsemanship into training polo ponies. He and Miller are now partners in a profitable polo pony ranch at San Antonio.

# ENGINEER OUT OF JOB POISONED, STABBED; HIS WALLET EMPTY

Cleveland, O., Aug. 19.—(AP)—James Gray, technical engineer, whose body was found with stab wounds in suburban Euclid early today, died of a strong corosive poison, Deputy Coroner Wilson S. Chamberlain announced after an examination.

An empty wallet near the body at first led police to theorize the case was one of robbery. Gray had been stabbed twice in the back and slashed across the back of the neck, but the deputy coroner said these wounds were insufficient to cause death.

Mrs. Katherine Gray, wife of the dead man, said her husband left home yesterday to go to Ashtabula to seek a position after many months of enforced idleness. His accumulation of savings gone, Gray had planned to hitch-hike his way, she said, with a friend.

# *Canal Employes to Get $115,000 Pay Day Tuesday*

A thousand sanitary district employés will receive a $115,000 cash payment on their salaries next Tuesday, it was announced yesterday by Harry Bell, secretary of the board of trustees. The payment will cover salaries for the first half of July. The secretary said the money had accumulated from the collection of back taxes for the years preceding 1931. All outstanding warrants against 1928, 1929 and 1930 have been taken up, he said.

Building costs are going up!

**REPAIR AND MODERNIZE**

*Your home now and SAVE!*

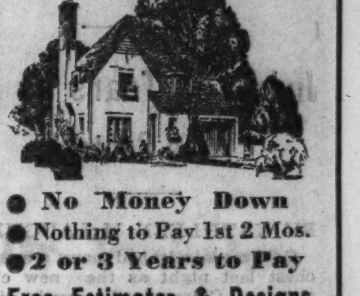

- No Money Down
- Nothing to Pay 1st 2 Mos.
- 2 or 3 Years to Pay

**Free Estimates & Designs**

Expert advice in modernizing your home at lowest cost.

- Whatever the Job

*We'll Save You Money!*

New Porches, Porch Enclosures, Dormers, New Attic Rooms, New Floors, Plastered Arches, Store Fronts, Plumbing, Brick Siding, House Raising and Moving, New Basements, Cement Work, Brick Work, Chimney Repairing, Weather Stripping, New Garages, Painting, Asbestos Slate Siding

Before you plan, consult with us and profit!

**North American Builders**
5 E. ERIE ST.
Suite 216-17-18-19-20
*Phone Superior 5363 or 5362*
*Open Eves. Until 6 P. M.—Sunday 10 to 3 P. M.*

**OLD GOLD CASHED**

Experienced appraisers with city sealed scales are here to give you free estimates of the cash value of old watch cases, chains, brooches, dental gold, etc. It is an advantage to bring discarded gold to this responsible establishment and RECEIVE PROPER CASH VALUE. Bring or send. 42 years' experience.

**U. S. SMELTING WORKS**
*(The Old Reliable)*
39 S. State St., Cor. Monroe, 4th Floor

* *
*Advertise in The Tribune*
* *

**WONDERBOLT No. 45**
*On Sale Monday and Tuesday*

# CONLON 4-Pc. Sets

***Washer and Ironer; Save Up to $15***

| | |
|---|---|
| The Price Everywhere Today | ~~$99~~ |
| Wieboldt's Special Low Price | $89 |
| Less Allowance for Old Washer | $5 |
| ***Our Wonderbolt Price*** | $84 DELIVERED |

- After September 1st the set will be $139.
- New double tub washer; retains heat 40% longer.
- Porcelain inner tub; no bolts to tear or stain.
- Enameled steel outer tub; safeguards inner tub.
- Genuine Lovell wringer, 2¼ in. balloon rolls.

**The Conlon Ironer**

- B-3 model; 26 in. x 4½ in. triple plated hard chromium shoe.
- Automatic flexibility of shoe self-adjusting to various thicknesses of garments at different points while ironing.
- Construction of shoe prevents escape of heat through back.
- 1/6 H. P. motor cushioned in rubber for outstanding shoe pressure—2 lbs. per sq. in. of ironing surface. Found only in Conlon Ironers.
- Tilting shoe adaptable for steaming.
- Dual control, for knee or finger.

*at* **WIEBOLDT'S**

NRA MEMBER U.S. WE DO OUR PART

*On* SIXTY-THIRD *near* HALSTED *ENGlewood 8700* — *On* MILWAUKEE *near* ASHLAND *ARMitage 1000* — *On* ASHLAND BLVD. *near* MADISON, *SEEley 1000 VILlage 6600 (No toll)* — *On* LINCOLN *Near* BELMONT *WELlington 1000* — *In* EVANSTON *On* DAVIS ST.—*DAVis 1000 ROGers Park 2775*

# The lowest-cost automatic heat is Oil-O-Matic

*as hundreds of thousands of users can, and will, tell you!*

CERTAINLY you want automatic heat, but you want economy too. Figure it on any basis—by the year, by the day, or as the engineer prefers, by the B.T.U. (heat unit)—*oil heat is the lowest-cost automatic heat obtainable.* Oil-O-Matic, which burns the low-cost fuel oils, heats more homes than any other oil burner in the world.

*Keep Your Independence!*
Buy your fuel in a market where open competition insures lowest prices!

*You're Independent with Oil-O-Matic*

Oil-O-Matic sells oil burners, not fuel. And when you have Oil-O-Matic Hushed Heat in your furnace or boiler, *you can buy your inexpensive fuel how and from whom you please.* It is sold in open competition. No one can step in and turn your heat off because of some dispute. No dependable fuel merchant will ever charge you excessive prices. He wants your business—*and he has competition for it!*

*Dependable Heating Comfort*

Today Oil-O-Matic prices are the lowest in history. Oil-O-Matic is sold on generously easy terms—no burden to any household budget. Telephone today and let us send an expert to inspect your heating plant. It will cost you nothing. Oil-O-Matic is installed in any type of furnace or boiler—hot water, steam, vapor or warm air.

WILLIAMS OIL-O-MATIC HEATING
HUSHED HEAT

*GET THE FACTS!*

The air and the newspapers are full of sensational but unproved heating claims these days. Demand *proof.* Get the facts. You will get them straight from Oil-O-Matic gladly. Phone today and ask our heating engineer to call.

WILLIAMS OIL-O-MATIC HEATING CORPORATION
Bloomington, Illinois

*Chicago Branch:* 185 N. Michigan Ave. Telephone State 8057 — *Evanston Branch:* 520 Davis St. Telephone Greenleaf 2300 or Wilmette 2311

*See the authorized Oil-O-Matic dealer in your community*

# GERMANY OFFERS U.S. APOLOGY FOR ATTACK ON YANK

## Exempt Foreigners from Saluting Nazi Flag.

BY SIGRID SCHULTZ.
[Chicago Tribune Press Service.]

BERLIN, Aug. 19.—A formal apology will be made next Tuesday to United States Ambassador William E. Dodd by Karl Ernst, commander of the Nazi storm troops in Berlin for the attack by a storm trooper last Tuesday night on Dr. Daniel Mulvihill of Brooklyn, N. Y.

Dr. Mulvihill was struck on the head, injuring an ear drum, when he failed to give the Nazi salute while watching a parade in Unter den Linden. Karl Rusch, the storm trooper who stepped out of the ranks of the parade and struck Dr. Mulvihill, was taken to a concentration camp today to await trial.

**Foreigners Are Exempted.**

Simultaneously, the government announced that in the future foreigners would not be expected to salute the Nazi flag or the Nazi song. This is obligatory for Germans, but foreigners frequently have become involved in clashes with hot headed Nazis in the past for disregarding the rule.

The Nazi commander today issued a warning that hereafter attacks upon foreigners similar to that on Dr. Mulvihill will not only be severely dealt with but will also result in the offenders being permanently barred from membership in the Nazi party.

To date not a word of the assault on Dr. Mulvihill has been published in the German press. Diplomatic observers here fear that unless the greatest publicity is given in Germany to these orders and to the Mulvihill incident, further incidents will occur. Foreign diplomats are at a loss to comprehend why the German government is treating the matter with secrecy.

**Local Nazis Ignore Orders.**

While the federal authorities are seeking ways of preventing a recurrence of the Mulvihill incident, local Nazi chiefs continue to demand that the strictest tributes be paid the Nazi colors. In Pforzheim, for instance, Nazi orders of the day threaten immediate punishment "on the spot" to anybody who fails to extend the Hitler salute when passing national flags.

Chancellor Hitler's desire for "German national racial improvement" by banning marriages of Germans with Jews and by Jewesses has inspired so many literary flings by alleged experts that the German government is worried. The official news service today requested German publishers to apply for approval by the "office of enlightenment on racial policy" before printing anything on this subject.

The government's determination to punish even its own followers who overstep their powers was shown at Sondershausen today when a district Nazi leader was arrested for interfering with business enterprises.

**Compares Hitler to Luther.**

EISLEBEN, Germany, Aug. 19.—(AP)—Joachim Hossenfelder, president of the Nazi German Christian movement, called Chancellor Hitler the reincarnation of Martin Luther, the great German reformer, at the opening of a religious celebration here today. Nazis have planned a series of celebrations to mark the 450th anniversary of the birth of Luther.

"Almighty God has been gracious in giving Germany a people, who, like Luther, joyously bring him the utmost sacrifices," the Nazi leader said. "Luther himself has rearisen in Hitler's form."

# *Chancellor of Austria Asks Mussolini's Aid Against Nazis*

BY DAVID DARRAH.
[Chicago Tribune Press Service.]

ROME, Aug. 19.—Austria's diminutive chancellor, Engelbert Dollfuss, tonight began a series of conferences with his friend, Premier Mussolini, on how he can continue to resist German Nazi interference in Austrian affairs without definitely breaking off diplomatic relations with Chancellor Hitler and the reich.

Dollfuss arrived in Italy this evening and plunged into his conferences with Il Duce almost immediately. Dollfuss' visit had not been expected until the end of the month, and his arrival was somewhat unexpected. He is meeting Mussolini in Romagna, where Il Duce has been spending a vacation. Dollfuss is staying at a hotel at Riccione, a favorite Adriatic watering place, and Mussolini is living on his farm not far away. It is expected that the conferences will last two or three days.

**Duce Backs Dollfuss.**

While Mussolini did not join France and England in their recent protest to the reich against the German broadcasts of propaganda and the airplane pamphlets which, it is alleged, seek to foment an uprising against the Dollfuss government and pave the way for an anschluss [union] with Germany, nevertheless Mussolini is understood to be taking Dollfuss' side and will assure him of staunch Italian support against any attempt to compromise Austria's independence. Italy has subscribed to the recent Austrian loan and Il Duce recently invited a large group of Austrian Boy Scouts to come to Italy for their summer vacation.

In addition to the German question, it is expected that economic subjects will be broached between Mussolini and Dollfuss, particularly the question of trying to resuscitate the drooping port of Trieste through switching more goods en route to Austria through that port, which was Austria's natural appurtenance before the war.

**Duce in Deal with Hungary.**

Hungary's minister of commerce, Dr. Tihamer Fabinyi, who has been here for two weeks seeking ways and means for increasing Italy's imports of Hungarian wheat, left Rome yesterday. A vague announcement was made that as a result of his visit a "new impulse to traffic between the two countries has been given." Hungary's foreign minister, Kalomon von Kanya, also saw Doullfuss, just before the latter's arrival in Italy.

More important, however, than these conferences between Dollfuss and Il Duce for the purpose of lowering tension in central Europe, where Mussolini more than ever aspires to act as mediator, is regarded the approaching signing here of a nonaggression treaty between Italy and Russia. This pact, similar to that between France and Russia, already has been initialled and the Italian government announced somewhat ostentatiously a couple of nights ago that it would be signed before the end of the month. The treaty was negotiated by Mussolini with the Russian ambassador, V. P. Potemkin, with whom Mussolini is said to be on especially friendly and personal terms.

# MUSSOLINI'S PAPER URGES JEWS BE GIVEN NATION OF THEIR OWN

MILAN, Italy, Aug. 19.—(AP)—The creation of a completely autonomous Jewish state is advocated by Premier Mussolini's newspaper, Il Popolo d'Italia, on the eve of the world Hebrew congress opening Aug. 21 at Prague, Czechoslovakia.

The only "integral solution" of the Israelite problem, the newspaper says, lies in giving the Jews a homeland where they can maintain their own government, army, and navy.

The paper points out that the present "national home" in Palestine is under an English mandate. The contention of the revisionist Zionists that Palestine should pass to full Jewish control will be threshed out when the congress opens.

## *Six Police Lieutenants and 15 Patrolmen Transferred*

Six lieutenants and fifteen patrolmen were transferred by Police Commissioner Allman last night. The lieutenants were Bernard J. Cohn, Deering street; James J. Garrey, Stockyards; Joseph Berounsky, Chicago Lawn; William J. Husar, New City; Thomas Geary, South State street, and Edward Kelliher, Morgan Park. Cohn and Garrey, Berounsky and Husar, and Geary and Kelliher will exchange places.

# *BABY FARMING CHARGE MADE BY TULSA WOMAN*

Tulsa, Okla., Aug. 19.—(AP)—Evidence that babies born out of wedlock have been sold here for adoption was revealed today by Mrs. Mabel Bassett, state commissioner of charities and corrections.

Mrs. Bassett said she had obtained statements signed by three physicians after the "baby market" was discovered accidentally by Miss Helen Schaeffer, director of the local children's service bureau.

Mrs. Bassett said four babies have been "sold" recently at $70 to $100, physicians calling the sums "costs of hospitalization." She said Oklahoma has no law under which such cases can be prosecuted, and she has redrafted a measure which she has sought ineffectually for several years to have passed by the state legislature. The next session is in 1935.

Dr. C. H. Haralson, president of the Tulsa County Medical society, said he had not yet been given evidence. She indicated she will have the testimony of witnesses and the physicians' statements ready for submission to the society within a few days.

Mrs. Bassett said in each of the four cases, the doctor advised the young mother he would relieve her of the responsibility of caring for the child. These girls could not pay hospital costs and care for the children.

Two cases investigated showed, it was said, the foster parents were paying for the babies on an installment plan.

**KILLED ON WAY TO WORLD'S FAIR.**

Gothenburg, Neb., Aug. 19.—(AP)—En route to the Chicago World's Fair, Eddie O'Byrne, 21, of Denver, Colo., was killed and four other young men from Denver were injured today when the automobile in which they were riding crashed into a bridge railing and burned east of here.

# IRISH BLUE SHIRTS DEFY DE VALERA; TO PARADE TODAY

## Free State Crisis Draws to a Head.

BY HUGH CURRAN.
[Chicago Tribune Press Service.]

DUBLIN, Irish Free State, Aug. 19.—Gen. Owen O'Duffy's national guard [blue shirts] will parade tomorrow notwithstanding the warning of Patrick J. Ruttledge, minister of justice, that any attempt to parade in uniform will result in the suppression of the whole organization under the public safety act.

This is Gen. O'Duffy's reply to the De Valera government's challenge. It is admitted that Gen. O'Duffy was obliged to make a stand now or allow his organization, which is composed of supporters of former President Cosgrave, to be ridiculed out of existence. The parade of the blue shirts scheduled for last Sunday was not held in deference to the government's threat. During the week, in deference to representations by the Catholic hierarchy, Gen' O'Duffy called off the religious ceremony in connection with tomorrow's parade. Government spokesmen have charged that the blue shirt movement is designed to effect a distatorship.

**Plan "Passive Resistance."**

A high official of the national guard tonight said:

"They'll probably put us in jail. There is accommodation for 700 persons in Free State prisons. We will give them double that number. They will probably improvise concentration camps for us, but we will not surrender our right to organize peacefully and loyally.

"The national guard is unarmed and law abiding, and if there is any freedom left we are entitled to organize for a change of government. It is certain we will try it out and test whether the government will start a black and tan campaign against a peaceful, unarmed organization, especially while they allow a secret armed body which recognizes no authority to continue to menace the state."

The feeling in national guard circles appears to be that the government is bluffing, but the guard is, nevertheless, prepared for extreme measures. It is reliably reported that if the guard is declared illegal, the members will offer themselves for arrest and fill the jails, thus attempting to turn ridicule on the government.

Tomorrow's events are being anticipated with considerable apprehension. The places where parades are to be staged will not be disclosed in advance. The government's armed civic guard is taking precautions, but it's movements also are being kept secret.

The rumor grows that a general election may be declared at any moment. A censure vote on the government regarding the creation of new police will be moved in the senate next Tuesday by Sir John Keane. This will give an opportunity for debate on the government's policy. The imminence of an election is suggested by the activity of the government party [Fianna Fail] headquarters and the fact that ministers, including President de Valera, have arranged big political meetings in Thurles and Tullamore for tomorrow.

**GASOLINE STATION ROBBED.**

Herman Fetzner, attendant in a gasoline filling station at 5300 Madison street, was robbed of $20 yesterday by two men riding in a black coupe.

# *GANDHI WEAKER; STILL REFUSES BRITISH TERMS*

POONA, India, Aug. 19.—(AP)—The Mahatma Gandhi was weaker this evening as he began the fourth day of a threatened fast unto death. The anxiety of his friends was increasing.

There was no indication that Gandhi would accept the government's offer of restricted liberty while he is imprisoned in Yeravda jail. Gandhi began the fast because he was refused privileges he formerly enjoyed as a political prisoner to carry on his campaign in behalf of the "untouchables" class. The government then offered certain concessions.

Gandhi's secretary, Mahadev Desai, is caring for him. All other offers of help by friends outside the jail were refused.

## *Dr. Thurber New President of Redlands University*

Redlands, Cal., Aug. 19.—(AP)—The appointment of Dr. Clarence Howe Thurber, dean of the faculty and director of education at Colgate university, as president of the University of Redlands was announced today.


**Foot Troubles**
*Cause Bad Health*

They affect your BODY in many different WAYS. The FEET SWELL, BURN, ACHE, sharp PAINS under HEELS, ball of FOOT becomes SORE and feels as if you are walking on MARBLES, LEG CRAMPS, knees STIFFEN, PAINS in your HIPS, BACK, SHOULDERS and NECK, poor CIRCULATION. The PAINS from the FEET cause your WHOLE BODY to feel TIRED and hurt all over. Why HOBBLE around on PAINFUL FEET when DR. PINKSTON has made a SCIENTIFIC STUDY of the BONES of the FEET and the DISEASES and AILMENTS of the FEET and the MAKING of HIS ARCH SUPPORTS from the CAST of the FEET and HIS PREPARATIONS. DR. PINKSTON'S SYSTEM of FOOT treatments is to come as near as HE POSSIBLY CAN to CURING YOUR FOOT TROUBLES. Then HIS IDEA is to FIT YOU in his FAMOUS PRESCRIPTION LAST SHOES and HELP YOU to KEEP your FEET WELL. So don't SUFFER ANY LONGER, COME IN TODAY and HAVE DR. PINKSTON examine your feet and take the cast of them and TRY to REMOVE the CAUSE and assist nature in CURING YOUR FOOT TROUBLES. CONSULT

**Dr. Pinkston**
THE CHIROPODIST
*and Foot Specialist*
159 NORTH STATE STREET
Suite 1303 Capitol Bldg.
CHICAGO, ILL. Established 1914


*Subscribe for The Tribune*


Save the Cost of Moving
If you are going to move in the near future we can call for your old piano now and can deliver the new one after you have moved.

**WAREHOUSE PIANO SALE!**

Plenty of Free Parking
If you drive an automobile drive out to our warehouse with the whole family and park your car FREE. No parking worries.

Ordered Sold by Large Manufacturer

**PLAYER-PIANO OUTFITS**
Sold New for Over $450
Exceptional values, not new, but well worth two or three times this price. With a music roll cabinet, bench and music rolls, this completes a wonderful outfit.
Terms 50c a Week

Warehouse Sale Price **$27**

Free Bench, Rolls and Cabinet

Your present piano or other musical instrument accepted as part payment.

SAVE MONEY BUY DIRECT FROM THE WAREHOUSE

Do Not Risk One Cent
NO MONEY DOWN
30 DAYS' TRIAL
Payments Begin in November

**BRAND NEW GRAND PIANOS**
*Warehouse Sale Price*
**$129**
*Regular $600 Value*
TERMS
$1.50 a Week
These wonderful new instruments are of the manufacturer's regular stock, with full rich tone, artistic design and beautiful finish. The very latest in Grand piano construction. Built especially for small apartments or homes with limited floor space.

FINAL CUT PRICES

NOTICE
Due to the steady advance in raw material prices, the manufacturers of these pianos reserve the right to raise these special sale prices any time after three days from date, so better HURRY, MR. PIANO BUYER

**BRAND NEW Small Upright PIANOS**
Warehouse Sale Price
**$59**
*Regular $275 Value*
Terms $1.00 a Week
Just the size for small apartments, with a beautiful tone and easy action.

**5 REPRODUCING PIANOS** Electrically operated Plays any music you desire exactly as recorded by the artist. Sold new for $650 to $1,500, reduced to $595, $495, $395, $295 and **$199**
*Terms $2 a Week*

Save Money—Buy Direct From the Warehouse

THERE ARE NO STRINGS ATTACHED TO THIS OFFER

The most amazing warehouse piano sale ever held in Chicago. Entire stock of these pianos must be sold at once. None held in reserve. To assure you that this is a bona fide sale, any one of these pianos will be placed in your home on absolutely FREE TRIAL. You may keep it as long as 30 days and when found perfectly satisfactory make a small payment. Come in—see for yourself these bargains. Don't put it off until too late.

**14 Upright Pianos $9**
All well-known used makes. These sold for cash only. Take your choice for.....

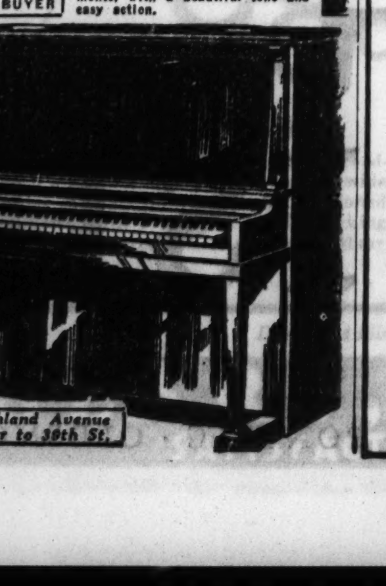

*Open Monday, Tuesday, and Wednesday—9 A. M. to 9 P. M.*
*Save Money—Buy Direct from the Warehouse*

**FIREPROOF PIANO WAREHOUSE**
**South Ashland Ave. and 39th St.**

*Take Ashland Avenue Street Car to 39th St.*

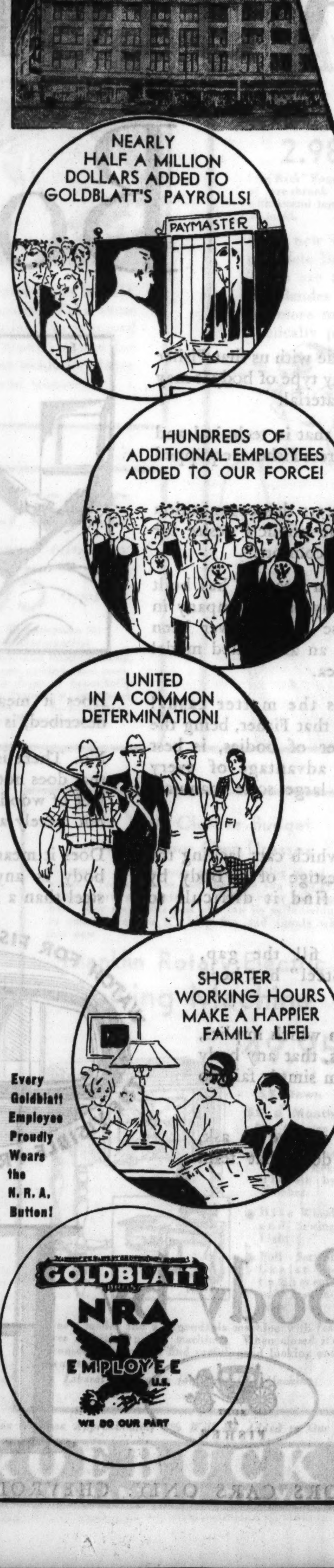


**—ALWAYS THE BEST DEAL TO OUR CUSTOMERS AT GOLDBLATT BROS. 6 STORES**

**N**OW Goldblatt's enter the fourth week under the BLUE EAGLE of the National Recovery Administration. We were among the first to sign the N. R. A. Pledge. We adhere loyally and faithfully to the Code that will bring President Roosevelt's plans to complete success.

**R**AISES in salaries have added many thousands of dollars to our payrolls. Hundreds of new employees added to our organization increase the amount paid to workers to a total of nearly half a million dollars annually. Yet we do these things gladly because we are sure they lead swiftly and steadily to better times for everybody!

**A**ND we promise our customers, old who know us, and new whom we invite to learn to know us, that we will continue to look out for their interests also, under the BLUE EAGLE. You may rest assured that THERE WILL BE NO PROFITEERING AT GOLDBLATT BROS.—that we will continue to lead in value-giving and give you more for your money just as we have in the past. Protect yourself—do your buying at Goldblatt Bros. We guarantee satisfaction with every purchase—or your money cheerfully refunded.

GOLDBLATT NRA EMPLOYEE U.S. WE DO OUR PART

AMERICA'S FASTEST GROWING DEPT. STORES!
6 DEPT. STORES **GOLDBLATT BROS.**
Copyright, 1933, by Goldblatt Bros., Inc.

UPTOWN STORE: Broadway at Lawrence
NORTH SIDE STORE: Lincoln & Belmont Ave.
NORTHWEST STORE: Chicago Ave. & Ashland
SOUTH SIDE STORE: 47th Street & Ashland
SOUTHEAST STORE: 91st St. & Commercial
HAMMOND (IND.) STORE: Hohman Ave. at Sibley

# U. S. ALLOCATES ONE BILLION FOR PUBLIC WORKS

## Most of Projects Under Government.

[Chicago Tribune Press Service.]

Washington, D. C., Aug. 19.—[Special.]—More than a third of the administration's 3 billion 300 million dollar easy money fund for public works has now been allotted to specific projects, Secretary of Interior Harold Ickes announced today.

Allocations at an average rate of more than 132 million dollars a week during the nine weeks since the fund was created, he said, have brought the total thus far definitely assigned to individual undertakings to $1,196,-721,389.

The rapid pace marked to date in dispensing the federal fund is due to be slowed down considerably from now on, Mr. Ickes indicated, however, pointing out that if the rate of allocation thus far maintained continues, the entire 3 billion 300 million dollars appropriated by congress would be exhausted in six months.

**Turn to Nonfederal Projects.**

While every effort has been made to launch the federal program immediately with a view to putting men to work, Secretary Ickes said, most of the projects to which funds already have been granted are under the federal government. These projects, it was pointed out, were in such condition that work on them could be started immediately once the money was available.

With most of the projects proposed by federal agencies taken care of, however, the administrators of the fund must turn their more careful attention to nonfederal projects for which states, municipalities and private corporations are seeking federal financial assistance. The work of considering and passing upon these, it was stated, naturally will proceed more slowly.

"The function of the public works administration," Mr. Ickes declared in making public the list of allocations to date, "is to get men back to work and thus restore purchasing power as quickly as possible. This is being done with the greatest possible expedition."

**Fight Misuse of Funds.**

"Although speed has been the watchword, the public works administration is determined that there shall be no misuse of the funds, no waste and no extravagance. Contracts will be drawn carefully, with every protection afforded the government and the taxpayers of this country who are putting up the money."

"The money alloted thus far," the secretary continued, "has been largely for federal projects. Purely federal projects were selected first by the administrator and the special board of public works because the machinery already existed to get them under way with a minimum of delay without opening unprotected avenues where funds might be misused.

"Many nonfederal projects now under consideration by the administration will be approved and announced soon. They are self-liquidating, socially useful and economically desirable. For many unqualified projects there will never be announcement of approval despite the pressure exerted on the public works administration."

Several large nonfederal public works projects have already been alloted funds, Mr. Ickes pointed out. The largest include housing projects in Boston, Philadelphia, Brooklyn, New York, and the 44 million dollar tri-borough bridge in New York City.

Officials of the public works administration stated it was impossible to estimate how many men have actually begun work as the result of the $1,196,000,000 allocations made thus far.

**Green Calls on Roosevelt.**

William Green, president of the American Federation of Labor, accompanied by other labor leaders, called on President Roosevelt today to ask for acceleration of the public works program. With Mr. Green were F. J. McDonough of the Building Trades department of the federation and John Coefield, president of the Plumbers and Steamfitters' union.

"We submitted a request," Mr. Green said, "that the building construction program be accelerated, and the President advised us that he was giving the matter special attention, having had a committee in this morning which is giving this matter consideration.

"There are not over 20 per cent of the building trades men at work now," Mr. Green added. "They probably are suffering more than any other trained skilled workers by reason of unemployment."

**FOREST ARMY YOUTH KILLED.**

Smith's Ferry, Idaho, Aug. 19.—(AP)—Stanley Ferguson, 19, Owego, N. Y., a member of a C. C. C. company at camp here, was fatally injured yesterday while fighting a forest fire.

# SAFE CRACKER IS MADE PRISONER BY 79 YEAR OLD WOMAN

St. Johnsbury, Vt., Aug. 19.—(AP)—Mrs. Olive Jones, age 79, weight 100 pounds, today captured at gunpoint an alleged safe cracker who had eluded a posse of 100 officers, deputies and volunteers, including several women.

Three safe crackings and three robberies had occurred in the town this week and when two men fled after being surprised in a grain store last night the posse was hastily organized by an indignant citizenry. At daybreak the abandoned car of the fleeing men was found and the trail led into the mountains.

At noon time Herbert Coburn saw a man enter a stable and he told Mrs. Jones, his grandmother. He then sought out deputies.

Mrs. Jones, however, fearing the man would get away, loaded a rifle, strode out to the barn and held the man at gunpoint until the deputies arrived. The man refused to tell his name.

The second man was still at large, having been driven back into the woods by the Jones dog after having attempted to follow the first into the stables.

# POLES TO MARK WAR VICTORIES AT FETE TODAY

## Program Opens with Massing at 10 A. M.

Two Polish anniversaries, marking memorable war victories which are credited with saving the civilized world from paganism and bolshevism, are to be celebrated today by Chicagoans of Polish descent who will gather at Kosciuszko's monument in Humboldt park.

The commemoration ceremonies will begin at 10 o'clock in the morning with the celebration of mass in all Polish Catholic churches. At 1:30 p. m. a parade of Polish organizations and parishes will start from Augusta boulevard and Milwaukee avenues and proceed in Augusta boulevard to Humboldt park where the main celebration will begin at 2:30.

The "Miracle at the Vistula," the 1920 victory of the Poles over the bolshevik forces, and the 250th anniversary of the victory over the Turks at Vienna, were the occasions for the celebration. The defeat of the bolsheviks after they had advanced to the banks of the Vistula river and threatened Warsaw, the capital of the Poles' newly emancipated country, was hailed as saving, not only Poland, but Europe.

The other victory is credited with saving Christian Europe from its greatest foe at that time, when the Polish army helped to turn back the Turks.

Among the speakers invited for the occasion are: Mayor Kelly, Emmett Whealan, president of the county board; Maj. Gen. Frank Parker, and Miss Emily Napieralska, president of the Polish Women's Alliance.

## Illinois Forest Units to Be Taken Over by U. S.

Harrisburg, Ill., Aug. 19.—[Special.]—The Shawnee and Illini forestry unit proposals will be placed before the national forest reservation commission on Aug. 30 with recommendations for approval of purchase of the units, Congressman Claude V. Parsons of the 24th congressional district was informed late today by a wire from E. A. Sherman, acting forester in Washington, D. C. The Shawnee unit includes the Saline, Pope, Hardin, and Gallatin areas, and the Illini unit proposed is in Jackson, Union, Alexander, and Pulaski counties.

WIEBOLDT'S Bargain Basements
HALF SOLES
47c

Durable quality oak leather half soles attached to any size shoes. Workmanship and materials are all guaranteed.
*Wieboldt's Bargain Basements—Also Balcony at Milwaukee Av.*

3 DAY SALE SUPER QUALITY DRY CLEANING
PRESSING & FINISHING
39c EACH
4 for $1.50
Loop and Mich. Ave. Stores Only
ANY DRESS ANY COAT ANY SUIT
Sale, Mon., Tues., Wed. This Includes ANY Ladies' or Men's Suits, Coats, Dresses—1, 2 or 3 Piece. Absolutely without exception. Cash and carry. Plus ins.
FUR COATS STORED, CLEANED AND GLAZED $1.95
GARMENTS DYED ANY SHADE $2.69
STERLING CLEANERS
BE SURE TO CUT THIS ADVERTISEMENT OUT!
202 S. STATE Room 416, Corner Adams Above Liggett's. Ph. Har. 5572 | 190 N. STATE Room 300 State-Lake Bldg. Ph. Har. 5673 | 616 S. MICH. AVE. Enter Thru Arcade to Basement Phone Wab. 4314
THIS SALE TO AND INCLUDING WED., AUG. 23RD, UNTIL 6 P. M.

# HORNER TO ASK FEDERAL O. K. ON 100 MILLION PLAN

## Chicago, Other Cities to Share in Projects.

Springfield, Ill., Aug. 19.—[U.P.]—Gov. Horner announced today that federal approval soon will be sought for about $100,000,000 worth of Illinois construction projects, under the public works section of the national industrial recovery act.

The list of projects must be submitted to the state public works board composed of two Chicagoans, former Mayor Carter H. Harrison and James L. Houghteling, and Mayor James H. Andrews of Kewanee. They will submit it, what they approve, to the national public works administration.

**Horner Selects Projects.**

Selection of the projects is being made at Horner's suggestion by the unemployment commission appointed by him after his election in November, 1932, and prior to his inauguration.

Gov. Horner said:

"Probably more than ninety-five downstate cities and districts, as well as Chicago and Cook county will be represented in the list of projects. This is an admirable distribution and would give appreciable unemployment relief to all sections of the state. Chicago and Cook county projects that may not be included in the commission's list have been presented at Washington by Mayor Edward J. Kelly and officials of the Cook county board."

**Ready for Quick Start.**

"A large majority of the projects," Gov. Horner added, "could be started immediately after federal approval is granted. Thus employment could be given to thousands before fall.

"Projects that would improve health are being given first consideration. Among these are extensions of water and sewer systems for a number of our cities and districts. Assuming that federal grants will adhere to the principal of first come, first served, Illinois should get at least its full share of the $1,400,000,000 available as grants to states and their political subdivisions.

"On the basis of Illinois' population, this would mean federal approval of at least $100,000,000 in projects."

# HITS TEACHERS FOR 'POISONING' STUDENT'S SOUL

Pocono Pines, Pa., Aug. 19.—(AP)—America's "public enemy No. 1" was nominated today by Prof. Walter A. Maier of the Concordia Lutheran seminary, St. Louis, as the college professor who "takes the pay of Christian endowment" and then "poisons the brain and the heart and the soul of his students."

Speaking on "Subversive Influences of Modern Educational Trends on Marriage," at the third session of the Pocono institute on domestic relations, Dr. Maier asserted the college degree, "in instances that range from 25 to 39 per cent of admitted deterioration," has aided and abetted in "character deformation."

# EX-PROSECUTOR OF LOS ANGELES IS GRANTED PARDON

Sacramento, Cal., Aug. 19.—(AP)—Asa Keyes, who was precipitated from the district attorneyship of Los Angeles county into San Quentin prison in 1928 to serve a five year term for criminal conspiracy, was given a new start on life today with a full pardon from Gov. James Rolph Jr.

Keyes, who is 56 years old, told the governor he wanted to make a new start in the private practice of law. After reading many letters and petitions urging executive clemency, the governor granted the application for restoration of citizenship rights and topped it with his wishes for success.

Keyes was convicted in Los Angeles Feb. 8, 1928, on charges of accepting bribes to obtain acquittals and dismissals in the sensational Julian Petroleum corporation over-issue case.

The former prosecutor has been on parole since Oct. 12, 1931, and expected to be discharged from parole on that date this year. Since his release from prison, where he served 19 months of his sentence, he has been engaged as a motor car salesman and by an insurance company.

# DR. HUGH BRENT IS FOUND SLAIN ON HIS ESTATE

Pheonix, Md., Aug. 19.—[Special.]—Dr. Hugh Brent, 50, noted obstetrician, clinical professor of gynecology at the University of Maryland and a member of the staffs of the University hospital, Mercy hospital and Hospital for Women of Maryland, was found shot to death today in a garage on his estate.

The body of Dr. Brent, a 44-caliber army automatic pistol clasped in his hand and a bullet hole in his head, was found by T. H. Carmine, manager of the estate, a short time after a maid in the home heard a shot fired.

Dr. Brent had been in ill health for two years. When stricken he was advised by fellow physicians to go to Europe for a rest. He left soon afterwards with his wife and children and returned to his Baltimore country home eight months ago.

**KIDNAP GIRL, ROB ESCORT.**

Two bandits early yesterday kidnaped Miss Eva Hedlund, 22 years old, 2834 Burling street, and held her prisoner for a short time after robbing her escort, Floyd Sandidge, 27 years old, 665 Diversey parkway, of $52, as they sat in a parked car at Webster and Elston avenue.

OPENING TOMORROW NITE!
ERNIE YOUNG presents
SALLY RAND
at
OLD MANHATTAN GARDEN
in the
ORIENTAL VILLAGE
24th St. and the Midway
A Century of Progress
*The Most Popular Cafe on the Midway*
NOTE:
Manhattan Garden is the only place at the WORLD'S FAIR where SALLY RAND is to appear.
CALumet 1133 for Reservations

*Subscribe for The Tribune*

*Something the public is entitled to know*

about Automobile Bodies

IT IS a point of pride with us that Fisher is free to build any type of body it may choose, from any material.

It is a point of fact that in technical and manufacturing resources Fisher is equipped to build any type.

For more than 25 years this organization has been alert to the public's desire for style and safety and comfort.

For more than seven years it has built more bodies than any other company in the world—because it has never been the one to cling to an antiquated model or an antiquated idea.

Anyone who gives the matter casual thought will realize that Fisher, being the largest manufacturer of bodies, is best equipped to take advantage of every opportunity which large scale manufacture presents.

THESE are facts which cars lacking the advantage and prestige of a Body by Fisher naturally find it difficult to overcome.

In an effort to fill the gap, the phrase "All-Steel" has been devised.

It is an adroit term which implies, by its inclusiveness, that any body not using this claim simply fails to measure up.

But the public is entitled to ask, and know, what does that term really mean?

Does it mean that steel, in bodies so-described, is the only material used?

No. There is not an "all-steel" body built that does not contain upward of 35 board feet of wood, which is no condemnation, but merely a fact.

Does it mean that the exterior of such a body is any more completely built of steel than a Body by Fisher?

No. The exterior of every Fisher Body is one continuous, electrically welded sheet of steel, affording unsurpassed safety and protection.

Does it mean that enough steel is used in the concealed construction honestly to replace and eliminate the need for other materials—*or does it mean that these other materials are simply left out?*

The best answer to this question is that the only car in the low-priced field with a body strong enough to stand up under 12,000 pounds' diagonal pressure was a Chevrolet—*built with a one-piece steel body solidly buttressed with reinforcing hardwood.*

And just to complete the record, let us ask one more question:

Who is the world's largest user of steel in automobile body construction?

The answer is—Fisher Body.

THESE are the facts which the public is entitled to know about steel in automobile bodies.

Knowing them, you can easily judge the value of *claims* versus *facts* in body construction.

Do not overlook the most important fact of all—that the highest body standards in the industry are Fisher Body standards and that Fisher Bodies are found only on General Motors cars.

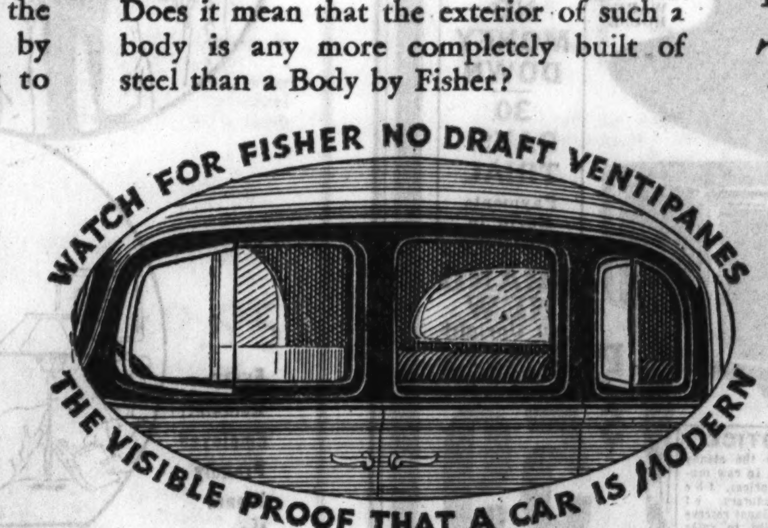


Body by FISHER

BODY by FISHER

Copyright 1933, Fisher Body Corporation

*on* GENERAL MOTORS CARS ONLY: CHEVROLET · PONTIAC · OLDSMOBILE · BUICK · LA SALLE · CADILLAC

# Women Who Know Value Shop at Sears

Why? Because we have learned the secret of keeping women satisfied. A large part of their satisfaction is, of course, due not only to the low prices but to the quality of the merchandise they buy. We're strong on quality—we subject merchandise to the O. K. of our Testing Laboratory before it is offered for sale in a Sears store. Women all over the country have learned this through experience and now say, "It's SAFE to Save at Sears."

NRA MEMBER U.S. WE DO OUR PART

*This Sears Event Is Planned to Please Chicago Women!*

## August SALE FUR COATS

79.50

*A Price That Will Prove to Be An Investment*

Special August Prices on Better Fur Coats
*State Street Store Only*

| | |
|---|---|
| Hudson Seal*, | $225 |
| Natural Squirrel, | $250 |
| Persian Lamb, | $350 |
| Black Caracul, | $350 |
| Persian Broadtail, | $750 |
| Mink, | $1000 |

**Dyed Muskrat.*

As you know, August is THE month to buy furs—and Sears is THE place for superior fur quality and unusually low prices. Take these coats, for instance—such carefully made sealines*, tailored or trimmed with contrasting furs—such fine, soft muskrats! Properly styled for 1933 and 1934—with wide shoulders, epaulets, ascot ties, new sleeve treatments, and flattering collars. Sizes for misses and women.

**Dyed coney.*

## WHATEVER YOUR TYPE, HERE'S A Foundation Garment

*To Mould Your Figure Comfortably*

**2.98** "Nu Back" Foundation of pre-shrunk batiste with swami top. Sizes 33 to 44.

**3.98** "Nu Back" Foundation of tea rose batiste with lace or swami top. Sizes 33 to 44.

**2.98** Side Fastening Girdle of brocade with elastic inserts. 14 to 16 inch length. 26 to 36.

**2.98** Three-in-One boneless Foundation of peach satin with uplift brassiere. Sizes 33 to 40.

With new dress fashions so exacting Sears have taken pains to provide a *complete* line of foundations so that every figure may wear them successfully. There are three-in-ones, "Nu-Back" models, side fastening girdles, styles for the slender young miss and for the not so thin ones; even satisfying models for more mature figures that need special fitting. And every garment is economically priced and personally fitted by specialists.

## New Satin SLIPONS

Something new in smart apparel for well-dressed hands—satin slipons. These are in the good-looking 6-button length and are ever so well made. Fashion favorites . . . in black and white. **1.95**

## Bags of French ANTELOPE

Softly dull bags that match the new woolens and contrast with the equally good satins. In styles that conform, too, with 1890 influence that is so much in evidence now. Artistically set off with marcasite ornaments. **1.89**

## NEW FORM-FITTING BIAS SLIPS

**1.29**

*Don't Wait to Buy Silk Lingerie—for the Price Is Low for This Quality*

Here is a group of pure silk, bias slips made so well and cut so generously that we are proud to offer them to you—and glad to be able to tell you about their wide seams that won't pull out and about the lovely laces that trim them. California tops and straight types. Sizes 34 to 44. Flesh and tearose.

## "Royal Purple" HOSIERY

With 3-star construction guarding against garter runs, heel and toe holes and short life. Perfect quality throughout. Full fashioned, pure silks—in both chiffon and service weights. **89c**

## STEAM OIL PERMANENT

**2.50** *complete*

Work done by skilled operators.

SPECIAL
*Mon., Tues., Wed.* Shampoo, Rinse and Finger Wave, **50c**

## $8.50 Toric EYEGLASSES

*For Reading or Distance—Monday, Tuesday, Wednesday*

**3.95** *Complete*

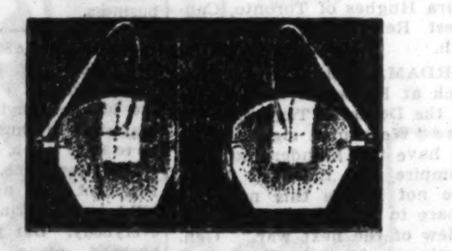

*Including Examination by Registered Optometrist*

Designed for style and comfort, fitted with the new pearl padded nasal rests. Rimless octagon shape or beautifully engraved white frames in leaf, oval or round shape. A Sears special. State, North and West stores.

## Tiny Tots' Clever New Cottons for Fall

**98c**

*All With Panties to Match*

At 98c these pretty prints and plain color broadcloths are most unusual and you'll find a good, wide choice of styles at Sears now. Adorably fashioned—smartly trimmed with touches of hand smocking and becoming little tailored collars and cuffs. Many colors. Sizes 1 to 3.

## Trim Your Clothes Budget —Make Your Own Dresses

Economy's not the only attractive thing about it, either. You can have just the style you want . . . in the fabric you prefer . . . in the color you wear best. For very little cost you can be as individual as you please and it's both fun and simple with this new

## Franklin Rotary Electric Sewing Machine

**49.95**
*Delivered*
**$5 Down**
**$5 a Month**
*Plus Carrying Charge*

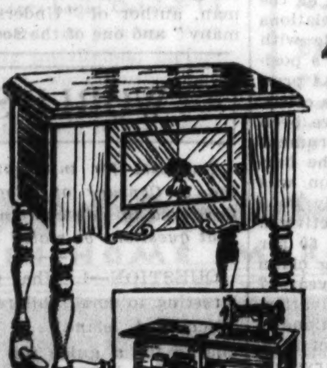

- Stitch and Tension Regulator by Number.
- Disc Wheel and Sewing Light
- Full Set of Greist Attachments and Instructions

A new model and a dependable machine with features of higher priced machines. When closed it's a console table you'll find useful, good looking and decorative.

*Liberal Allowance for Your Old Machine*

*Values Like These Have Made Sears Famous for Fabrics!*

## 'Mi-Lady' New Rayon Satins

If you're "up" on your fabrics you'll know the quality when we mention the name. Heavy—lustrous and sleek. A splendid and beautiful fabric for making new shades, slips, pillows and bedspreads. Wide range of colors. 39 inches wide. Yard, **69c**

## All Silk Flat Crepes

Soft, easy to drape and a fine, heavy quality you'll love fashioning into dainty underthings and new frocks. Pastels and new Fall dress colors. 39 inches wide. Yard, **69c**

## Plaid, Check Ginghams, Yard

They're taking the Fashion World by storm and Sears offers a most complete assortment of patterns and colors. Yard, **29c**

## Non-Cling Slip Fabrics, Yard

Make your own costume slips of this good material and know you're frocks won't cling. 36 in. Fast color pastels. Yard, **26c**

## Fast Color Broadcloth, Yard

Smooth, firm cottons in good looking prints and wanted plain colors that won't fade. 36 inches wide. Yard, **22c**

*Due to Additional Tax Expense Approximately 2% Will Be Added to Our Quoted Prices Over 25c*

NORTH
1900 Lawrence Ave. at Winchester Ave.

WEST
Homan Ave. at Arthington St.

STATE-LOOP
State-Van Buren and Congress Sts.

# SEARS, ROEBUCK AND CO.
SATISFACTION GUARANTEED OR YOUR MONEY BACK

SOUTHWEST
Western Ave. at 62nd Street

SOUTH
East 79th St. at Kenwood

Becker-Ryan & Co.
Halsted at 63rd Street

Chicago Sunday Tribune.
THE WORLD'S GREATEST NEWSPAPER'

THE TRIBUNE COMPANY, PUBLISHER.

ENTERED AS SECOND CLASS MATTER AUG 12, 1903, AT THE POSTOFFICE AT CHICAGO, ILL., UNDER ACT OF MARCH 3, 1879.

All unsolicited articles, manuscripts, letters and pictures sent to The Tribune are sent at the owner's risk, and The Tribune company expressly repudiates any liability or responsibility for their safe custody or return.

SUNDAY, AUGUST 20, 1933.

THE TRIBUNE OFFICES.
CHICAGO—TRIBUNE SQUARE.
MILWAUKEE—EMPIRE BUILDING.
NEW YORK—220 EAST 42D STREET.
WASHINGTON—815 ALBEE BUILDING.
BOSTON—718 CHAMBER OF COMMERCE BUILDING.
ATLANTA—1825 RHODES-HAVERTY BUILDING.
LONDON—135 FLEET STREET.
PARIS—1 RUE SCRIBE.
BERLIN—COLUMBUS HOUSE, POTSDAMERPLATZ 1.
MADRID—CALLE ESPALTER 5.
RIGA—ELIZABETES IELA 15/3.
ROME—GALLERIA COLONNA [SCALA A].
SHANGHAI—38 AVENUE EDWARD VII.
TOKIO—IMPERIAL HOTEL.
MEXICO CITY—HOTEL REGIS.
PANAMA CITY—HOTEL CENTRAL.
SPECIAL REPRESENTATION.
SAN FRANCISCO—820 KOHL BUILDING.

## THE TRIBUNE PROGRAM

### PLATFORM FOR AMERICA

1. *Elect better men to Congress.*
2. *Reform the Senate.*
3. *Cut taxes in half.*
4. *Repeal the eighteenth amendment.*
5. *Free the railroads from red tape.*
6. *Adopt an American Foreign Policy.*

### PLATFORM FOR MIDDLE WEST

1. *Save the Mississippi waterway.*
2. *Create a Middle West Association.*
3. *Come to the World's Fair.*

***"The newspaper is an institution developed by civilization to present the news of the day, to foster commerce and industry, to inform and mold public opinion, and to furnish that check upon government which no constitution has ever been able to provide."***

## AMERICAN AVIATION.

Wiley Post's feat, the first solo flight around the world, has added another brilliant first to the long list scored by American airmen and keeps the United States well out in front in the great contest. It was Orville and Wilbur Wright who made the first practicable flying machine and thirty years ago at Kitty Hawk, North Carolina, were first of mankind to fly. Glenn Curtiss perfected the aerodynamic design, aircraft power plants and built the first sea-planes or flying boats. It was Maj. Gen. Benjamin D. Foulois, chief of the army air service, taught by the Wrights to fly, who was the first officer to fly the first military plane, and it was he who first thought of wheels for landing. This was a great advance, for it permitted landing at high speed. Many transport planes now land at 60 miles an hour. That was in 1908.

Through the inventions of these four Americans, the Wrights, Curtiss and Foulois, America took the early records. The French were on our heels. Santos Dumont made a speed of 25 miles an hour in 1906 and Louis Bleriot thrilled the world by flying over the British channel in 1909. Military development of aviation in Europe left us lagging, but after the war American initiative again asserted itself and the first flight across the Atlantic was made by Lieutenant Commander Read in the American navy plane NC4, jumping from Newfoundland to the Azores and then to Portugal, landing May 31, 1919. In June following the British airmen, Alcock and Brown, snatched a first by flying from Newfoundland to Ireland, the first nonstop flight across the Atlantic. Maj. Schroeder first penetrated the stratosphere in an army plane. In 1924 the next great record in the annals of aviation was made by six American army flyers who were the first to circumnavigate the globe in ships of the air. Another famous flight was that of Art Goebel and the army flyers, Maitland and Hegenberger, to Hawaii.

As early as 1924, 1925 and 1926, James Doolittle of the army, and Al Williams of the navy, were setting world speed records with both land and sea planes that have not been surpassed until recently.

Commercial aviation in the United States was born in the hazardous and truly heroic flights of the early air mail pilots shortly after the war. These men flew obsolete war time equipment, conquering winter, night and the weather to lay a solid foundation for the present airline network.

Lindbergh's great jump, the first nonstop solo flight from the North American to the European mainland, New York to Paris, came in 1927, on May 20. In the next month Chamberlin and Byrd with companions each reached Europe, and brilliant flying was being done in the United States and to Hawaii and Alaska. Long flights were made by British, Italian, and Spanish flyers in these years, but the great Atlantic first flight records had been taken by Americans, and the Americans, Pangborn and Herndon, were first to make a nonstop flight across the Pacific. In 1927 Amelia Earhart was the first woman to cross the Atlantic as an air passenger, but in May, 1932, she flew alone from Newfoundland to Ireland, the first solo flight by a woman across the Atlantic. Meanwhile Post and Gatty had set a new record for around the world flight, 8 days 15 hours 51 minutes for the course of 15,474 miles, and Post flying solo has just set a new record for the great circuit of 7 days 18 hours 49 minutes. There are no other records like these.

Italy holds the speed record for seaplanes, but Maj. Doolittle of our army holds the land plane speed record of 294 miles per hour. Balbo has accomplished a series of mass flights culminating in the splendid performance which brought his splendid squadron to Chicago from Rome and back, but probably the greatest mass flights of aircraft are those carried out by the army in its annual maneuvers. Our naval carrier air force is the finest and best equipped in the world. The British are strong contenders for speed honors but no means have been obtainable for competition by American planes.

The greatest records have been made by American airmen and the reliability and effectiveness of American planes as well as the skill and daring of American pilots have placed and kept American aviation in the forefront.

As for the present development of commercial aviation in Europe as compared to America, the aviation editor of Collier's Weekly has just returned from a ten weeks' flying tour of European airways and his report will astonish most Americans. Many of us have assumed that Europe has a greater system of air communications than we. Mr. Courtney reports that while American commercial lines flew 48 million miles last year, European lines flew only two-thirds of that total. He asserts that night flying is in its infancy in Europe, with four planes in the air to a hundred in America. The discrepancy in mail carriage is as great. Lighted airways are virtually unknown. Rates are higher and speed lower in Europe, our airports are better, our commercial flying is better safeguarded, our organization more efficient.

## OUR INSTITUTIONS.

And now comes Newton Baker to join the chorus of the intelligentsia which unceasingly assures us that our institutions are a failure. It would be wiser to say that human nature is a failure, and neither statement seems to us wise. Mr. Baker and other impatient idealists lack perspective. Also they expect too much of institutions. Institutions are what humanity makes them, and, as Mark Twain remarked, there is a lot of human nature in the world. A sensible appraisement of our institutions would compare them with those they replaced, and, with all their shortcomings, they represent by and large a considerable improvement. In Europe there is a violent wave of reaction pretending in some cases to be progress, but Americans, even in their present mood of doubt and discontent, do not tend to approval. We find many faults in our own methods, and even in our institutions, but, save for a small minority, we are not ready to discard the general framework of our house or the principles upon which it was builded.

We certainly do not need any more prophets of disaster or sweeping assertions of failure. Institutions always fall short of ideal expectations, and man, as was said quite a while ago, is prone to error as the sparks fly upward. The institutions and the civilization which are declared to be failures have produced an inspiring betterment of human life, the steady increase of human knowledge and mastery over nature, the growth and wider distribution of wealth, the broadening of the possibilities of civilization to the general mass of men, the amelioration of disease, and, where our institutions and our civilization have not been overthrown by radicals or reactionaries, a growth of tolerance and liberty. Compare the life of Mr. Baker's fellow countrymen, even in these years of misfortune, with that of men before the coming of our institutions and civilization, and the cry of failure seems very foolish.

Our institutions are ourselves and always will be. There are philosophers who despair of humanity, but we who believe there is good enough and intelligence enough in humanity to maintain the long march forward it has made out of the primeval darkness will not share their despair. Our institutions are not perfect. They are faulty, like those who created them, maintain them and live under them. No doubt they can be bettered, but we are not likely to better them if we ignore what is good in them and do not hold fast to that which is good.

## KANSAS TRIBULATIONS.

The misfortunes of the truly good and the really just do not move other people to mirth. Even the most cynical would refrain from taking delight in the unmerited confusion come upon the worthy person or community out of an adversity when that person's or community's life and acts have been guided by the model patterns of a noble mind. Imperfect and even wicked souls will grieve when some cruel incident unjustly torments the upright character.

These highly moral reflections, complimentary as they are to the better side of human nature even when most at fault, are evoked by the plight of Kansas and will explain why there is a mite of satisfaction elsewhere when this highly self-esteemed state discovers itself in an embarrassment of counterfeited bonds. Such turpitude in any other state could have been explained by Kansas on the ground of innate wickedness from which by a special dispensation Kansas had been delivered.

Probably if Kansas had been less militantly and assertively virtuous, less the national censor and less the common scold, less the state self-appointed to set the moral standard for the whole country and stamp its priceless idea upon the common thought, there would be more generosity in the feeling for it when a first rate scandal rocks the dome of government. It appears that Kansas would have done well to pay less attention to other people's business and more to its own. Experience often proves that to be a good policy.

## *Editorial of the Day*

### WHY WITNESSES SHY OFF.
[Brooklyn Eagle.]

The attorney general of the United States, Homer S. Cummings, laments that the people of the United States do not have as keen a sense of duty in furnishing information to law enforcement agencies as have the people of Great Britain and remarks, "Why, is a puzzle."

The real puzzle is why the attorney general is puzzled. People in the United States do not give information to the police or government authorities because the federal and state systems of criminal law and procedure make doing one's duty in volunteering information an excessively expensive contribution to good citizenship in time and money. Volunteering may cost the citizen his business or his life, in extreme instances. If the offender against whom information is volunteered, in New York City, for example, has gang, political or financial influence the volunteer witness may have to appear half a dozen times in the police court because of senseless postponements or adjournments granted by the magistrate to the defendant's attorney as a personal favor.

Having passed the police court ordeal, the volunteer witness may be called before the grand jury several days before his testimony can be reached. In the meantime, from the first mention of his name as a witness before the magistrate, he has almost certainly been importuned by friends, political associates, business connections or fellow members of lodge or religious organizations. If they cannot move the witness and the defendant has his gang connections the volunteer may receive threats over the telephone to oust him from his source of livelihood or to kill or maim him or members of his family, which threats are sometimes made good.

Should the witness stand firm and resist importunities and threats he reaches the stage of the trial. The case may last many days or even weeks or months and his evidence may be such that it cannot be called for until the last stages of the trial. But the witness is kept hanging around, reporting every day and possibly held in court all of the time.

And then, after a witness working for day wages at a good trade may have wasted so much time that he has lost his job or has been heavily involved financially, a higher court may reverse the verdict of guilty and the witness has to go through the trial experience all over again.

What should puzzle Attorney General Cummings is that American citizens ever volunteer information to the law enforcing authorities. Very few do.

### A TIGHT SQUEEZE.

They were discussing a mutual acquaintance.

"Thompson's not a bad fellow," said Hayes. "He always claims that when charity is needed he is the first to put his hand in his pocket."

Bolton nodded his head.

"Yes," he said ungenerously, "and keeps it there until the danger is over."—London Answers.

## RUSSIA AND AMERICA

BY LEONID I. STRAKHOVSKY.

*[Professor of Modern European History, School of Foreign Service, Georgetown university.]*

Since the beginning of the soviet régime in Russia the question of recognition has loomed periodically on the horizon of America's foreign relations. But never have the advocates of recognition shown such insistence as recently, and it seems that their zeal grows in proportion the greater the strain of economic ills is felt. At the same time their appeals are so inconsistent not only with the realities but even with their own views on other subjects that one wonders whether these advocates know what they are talking about.

The international character of the soviet government has never been seriously denied by the communist leaders themselves. Its scope has been emphasized by the constitution of the soviet union. Its manifestations have been witnessed in all parts of the globe in the form of communist propaganda and even of terroristic activity on foreign soil. The failure of the soviet government to keep its written pledge to refrain from propaganda has been recorded more than once, particularly in the case of England and France. But it should not be surprising, because, being a revolutionary government whose avowed purpose is to bring about a world revolution, the soviet government simply cannot curtail of its own volition an activity which is the very essence of its existence. Therefore when the advocates of recognition in this country [such widely quoted men as Senator Borah, for instance] defend their point of view on the basis of historical precedent and the common though erroneous interpretation of the state department's policy—to extend diplomatic recognition to de facto governments—they contradict themselves because there has never as yet existed a government which claimed control beyond the geographical frontiers of the state under its immediate jurisdiction. Briefly, the world always has had to deal with national and not international governments. Moreover, the economic structure of soviet Russia serves fundamentally to uphold and strengthen its political aims.

The teachings of Karl Marx, which lie at the foundation of present day communism, together with the additions of Leninism and Stalinism brought about in recent years, are essentially an economic theory. There is no need to go into intricate details and lengthy explanations of "Das Kapital" to sum up this theory by stating that it proclaims the right to enjoy economic welfare only to the manual laborer and decrees in addition that also political power should be centered in the hands of the laboring masses for the defense of their rights. Therefore the bolshevik revolution and the ensuing dictatorship of the proletariat are only means of assuring the existence of the new economic order.

As Karl Marx intended to have his theory applied only in a highly industrialized state, having in view particularly England and then Germany, his writings did not contain any provision for agricultural states. When the bolsheviks came into power [much to their surprise, as stated by Lenin] they had to face a situation for which there were no set rules in the books of their prophet. They had to strengthen and increase the laboring class, which hardly contained, in 1917, five per cent of the entire population of Russia, and they started upon a program of industrialization, which was launched in the time of Lenin but received most of its publicity only under the rule of Stalin. Furthermore, they had to formulate a peasants' policy. At first they declared all the land socialized, but this measure was far from pleasing the hard working and land hungry Russian peasant. Then they realized that the peasant class could be split and they started a campaign directed against the well-to-do peasant. By granting authority to the representatives of the poorer peasants they achieved their aim in breaking down the resistance of the kulak or rich peasant, although it took almost ten years to do so. By a system of requisitions, of taxation in kind, of control of the home and foreign markets, the bolsheviks became masters of Russian agriculture. Then they launched their program of collectivization, relying for its success upon the lack of resistance among the kulaks and the unquestioned support of the poorer peasants. Their aim was clear: they wanted to break the independent spirit of the peasant farmer and transform the entire agricultural class of Russia into laborers working for wages. By persuasion and coercion, by terror and compromise they have spread collective farms all over the vast extent of Russia. Controlling rigidly all foreign trade, they were able to erect an impregnable protective barrier, although officially there are no tariff walls surrounding the soviet union. By means of this monopoly of trade they are able to regulate their imports, often, if not always, guided in the placement of their orders by political rather than economic considerations. By the same means they were enabled to dump goods in foreign markets, selling at a considerable loss [according to their own statements] and without the slightest danger of retaliation. All in all, the soviet union, representing some 180 million inhabitants, does not participate in world trade on the same footing with other countries. Briefly, the soviet union, occupying one-sixth of the globe's surface, is out of the economic system of the rest of the world. When one-sixth of the human body is affected there is grave illness and sometimes even danger of death. No wonder, then, that the capitalist world is suffering from economic depression.

However simple this reasoning may be, it seems to have escaped the attention of our learned economists and political leaders. The capitalist world is apparently in the grip of a suicidal mania. European countries have no end of trouble as the result of extended political and economic relations with soviet Russia. Meanwhile their trade with the communists only strengthens the latter's position and necessarily weakens their own. At present soviet Russia is on the eve of a serious crisis. The harvests of the last two summers have been far below expectations and the soviet government was able to draw upon its surplus from the harvest of 1930, the one before collectivization was introduced and which was an exceptionally good one. But in 1931 agriculture was collectivized only up to 24 per cent, and in 1932 up to 60 per cent. The official statements of last spring claim that the collectivization has reached this year 97 per cent of the entire land under cultivation. Therefore if the harvest is not an exceptionally good one to compare favorably with that of 1930, the population of Russia is faced with starvation worse than in 1921, because there is no surplus of grain left, and the system of collectivization will prove to have been an utter failure.

If at this time the government of the United States extends diplomatic recognition to the government of the soviets it may no doubt prolong for an indefinite period the régime now controlled by Stalin and his like, because such an act, which will certainly be widely advertised by the bolsheviks, may not only provide them with the desired credit in this country but also serve as a safety valve into which to direct the rising discontent of a hungry and suppressed people. But in doing so the government of the United States will save a régime which is a constant source of danger to itself and the rest of the world and will destroy by its own hands the psychological and moral barrier which so far has protected the political and social institutions and the economic system of this country.

## *How to Keep Well*
## *By Dr. W. A. Evans*

*To the limit of space questions pertaining to hygiene and prevention of disease will be answered in this column. Personal replies will be made to inquiries, under proper limitations, when return stamped envelope is inclosed. Dr. Evans will not make diagnoses or prescribe for individual disease.*

[Copyright: 1933: By The Chicago Tribune.]

### DANCE AWAY A PIE.

DR. V. E. LEVINE has written a pamphlet on safe and sane reducing, the central theme of which is the futility of the effort unless one is willing to follow new eating and work habits for the remainder of life. Nothing is to be gained by starting unless one is willing not only to think things through but to adopt and carry out a lifelong program.

The first step is to decide whether reducing is advisable and how. This calls for a physical examination and consideration of life history to determine whether the vital organs are in condition to stand the strain of the reducing process and to readjust themselves thereafter. It also includes a decision as to whether the overweight is due to abnormality in the ductless glands, and, if so, what gland extracts shall be used to bring about loss in weight.

The second step is to adopt a schedule of reduction—the number of pounds to be lost each month. Carrying out this schedule, until the desired weight is achieved, is the third step.

The fourth step consists in a decision as to the weight which is to be held after the desired reduction has been accomplished, and the fifth is the eating and exercise or work habits necessary therefor. The balance between exercise and work, on the one hand, and food on the other in steps three and four, are not the same as in steps four and five.

Dr. Levine gives the equivalent in food calories of various forms of exercise. A slow waltz, continued for one hour, causes an expenditure of 280 calories. A fox trot for the same length of time uses 335 calories, a polka 530 calories, and the mazurka, 750. Walking slowly for an hour, say at the rate of 2.6 miles, consumes 200 calories. Walking at the rate of 3¾ miles an hour, 300 calories. Running for one hour at a speed of 5¼ miles uses up 570 calories. Sawing wood for one hour consumes 480 calories, and swimming for an hour, 500.

By comparison, a slice of apple pie supplies 294 calories, rhubarb pie, 304; pumpkin pie, 333; butterscotch pie, 360; blueberry or blackberry, 369; prune pie, 386; mince pie, 404, and a serving of chicken pie, 539.

On the other hand, the number of calories in a piece of pie depends on the size of the slice and the recipe by which the pie is made. On the other hand, there is some variation in the energy men put into their exercise. A fussy walker, or a fat, heavy one, may use up considerably more than 200 calories in walking a mile, even though he does not hurry.

In a sense, all foods are fattening. We must take into account how much a man eats and how much he exercises before we can say whether a given food will cause a man to put on weight.

### CHEWING RUBBER.

A. G. writes: I noticed the question about chewing rubber recently. I believe I can supply some information which may account for this peculiar habit. In talking to our vulcanizing man the other day he informed me that the whitish deposit in evidence on all new rubber of the kind used for automobile tires, rubber bands, etc., is composed for the most part of sulphur. It is claimed that when this substance is worn or washed off the rubber loses much of its life. I have often heard of folks who like to take sulphur powder by mouth. It is not unpleasant. This is probably the reason why your correspondent chews rubber.

### PEANUTS AND MEAT.

K. W. writes: 1. Recently I was told that the ingredients in roasted peanuts are chemically equivalent to those in animal flesh, namely, protein, albumin, and fats, but no starch. If this statement is correct does it mean that one can safely substitute peanuts for meat?

2. Last summer you had an article entitled, "Beware of Too Much Salt." Can you give its exact date that I may secure it from the proper department?

REPLY.

1. Roasted peanuts contain starch, proteins, and fats, but they are not a substitute for meat. Peanuts are nutritious and, eaten properly, are wholesome, but there are limitations to their value. They should be eaten as a part of a meal, but not as a substitute therefor. As they are served they are too salty to be entirely wholesome. They contain so much fat that some persons find them difficult to digest. Meat does not supply all the food elements man requires, but it does come nearer doing so than does peanuts.

2. This article appeared in The Chicago Tribune, July 20, 1932.

## FRIEND OF THE PEOPLE

*Letters to this department must be signed with names and addresses of writers.*

### NO EXAMINATION SCHEDULED.

Chicago, Aug. 10.—[Friend of the People.]—Please advise when the Chicago police department will issue applications for patrolman examination and where to get the application blanks when they are issued. G. S.

As a large eligible list exists at this time, another examination for patrolman will not be held for some time. However, we have placed the name of your correspondent on our mailing list for notification of same when called. JAMES S. OSBORNE, Secretary, Civil Service Commission.

### CAN TAKE JUDGMENT.

Omaha, Neb., Aug. 10.—[Legal Friend of the People.]—I have not had a lease on my apartment since June 30. But I owe half of May rent and all of June and July. I want to move into a less expensive place. Since I do not get a salary, but work on a drawing account and commission, what can the landlord do? I will pay him as soon as I can get the money. L. P.

He can take judgment for the rent due and follow it up with garnishment or levy. Your exemption if you are head of a family is $20 per week and $400 worth.

TRIBUNE LAY DEPARTMENT.

### TRUSTEESHIP.

Chicago, Aug. 9.—[Legal Friend of the People.]—I understand a person, in lieu of making a will, can execute a trusteeship through a bank whereby he retains complete control of all funds until death, but at death the bank carries out the provisions of the trusteeship. 1. If foregoing is correct, is there an advantage as against the making of a will, especially if the entire estate is 100% liquid? 2. Can person so doing execute trusteeship in behalf of more than one person, naming percentages rather than amounts to accrue to each? 3. What provision, if any, can person executing trusteeship make for carrying out of specific desires to be undertaken after death and not subject in any way to the wills of those benefiting under the trusteeship? 4. Is a lawyer needed or can a bank undertake the entire action? H. W. R.

1. There might be inheritance tax advantages. The importance of this would depend on the size of the estate.
2. Yes.
3. Discuss these matters with the trustee.
4. The bank would probably be willing to handle the entire transaction for you in reliance on their future profit, but in view of the fact that their profit making motive might clash with your own interests we would advise you to employ your own attorney. TRIBUNE LAW DEPARTMENT.

## FROM THE TRIBUNE'S COLUMNS

### 16 YEARS AGO TODAY

AUGUST 20, 1917.

SPOKANE, Wash.—The United States government struck a smashing blow at the Industrial Workers of the World yesterday. Within a few hours of the time set for the threatened I. W. W. strike among agricultural and construction workers in Washington, Oregon, Idaho, and Montana, twenty-seven leaders of the "terrorists" were placed in jail here as military prisoners. President Wilson, it was announced several days ago, was prepared to use his summary war powers to suppress the reign of terror threatened by the I. W. W. The arrests, it was said, were the first move in the government's plan to stop the attempt to tie up or destroy crops and various industries necessary for the prosecution of the war.

CHICAGO.—Denouncing industrial leaders as "American kaisers," sneering at crushed Belgium and impugning the motives of cabinet members, socialists and pro-German, pacifist orators yesterday had a field day of anti-Americanism at Riverview park. Some 5,000 men and women had gathered to celebrate the attacks on the government under the auspices of the People's council and the Progressive Cigarmakers' union. Among the speakers were Max Eastman, author of "Understanding Germany" and one of the Socialists' "firebrands"; J. L. Engdahl, editor of the American Socialist and a recent candidate for alderman in the Fifteenth ward; Laura Hughes of Toronto, Canada; Ernest Reichmann, and E. C. Wentworth.

AMSTERDAM.—Gen. von Liebert, in a speech at Rathenow, Prussia, is quoted by the Deutsche Tages-Zeitung as saying: "We cannot sign a peace before we have the Flanders coast, a colonial empire and maritime bases. Should we not realize this now, we must prepare to work for it after the war, in view of the next war." Gen. von Liebert's speech was loudly cheered by his hearers, but it was criticized by the German press. Vorwaerts declared: "This may prolong the war until Germany has been so beaten that even our pan-Germans cannot think of a 'next time.'"

WAR SUMMARY.—London reports local success near Gillemont farm and southwest of Havincourt. Paris reports successful air raids in Belgium. Artillery duels are reported along the whole front. Petrograd reports the repulse of Germans southwest of Lake Narocz. The Rumanians repelled attacks in the direction of Ocna.

CAMP LOGAN, HOUSTON, Tex.—Twenty-two men of Company E, First Illinois engineers, in command of Capt. F. C. Rossiter, were attacked with ptomaine poisoning here. All the men were taken to St. Joseph's hospital in Houston. The poisoning was caused by sandwiches purchased on the way to camp from Chicago.

## WORLD'S FAIR QUESTION BOX

*Requests for information concerning A Century of Progress will be answered in this column. It is urged that questions be stated briefly.*

QUESTION—1. What places are interesting to small children other than Enchanted island? 2. What is the charge for a guide for children, and where can I make arrangements for same?

ANSWER—1. Buy an official guide book of the Fair. They are on sale at newsstands and book stores, or on the Fair grounds. 2. You may arrange for children's tours at the entrance to the Enchanted island. Fifty cents for each child for a 4 hour tour.

QUESTION—Is it true that Henry Ford will pay $2,000 for a 1913 Ford in running condition at the Fair?

ANSWER—This is not true.

QUESTION—I have a certificate issued by "Chicago World's Fair Centennial Celebration" May 1, 1928, describing me as a "member of the enrollment committee Chicago World's Fair Legion." Is it good for tickets to the Fair? 2. Are the admissions to Fort Dearborn in the $5 books also honored at the Lama temple, even if that name does not appear on the stub?

ANSWER—If this certificate shows that you contributed $5 to the 1928 World's Fair drive, it is good for tickets. You may determine this by calling at the 12th street reception room between 9 a. m. and 7 p. m. 2. Yes.

QUESTION—Where will the tickets for the Fair football game be sold and what is the price?

ANSWER—The tickets are on sale at Spalding's sporting goods store and at the information booths on the Fair grounds. The price is $1.10.

QUESTION—Can a 12 year old girl be admitted on Friday at the children's rate, or must she be under 12?

ANSWER—Under 12.

QUESTION—Where can I secure a wheel chair and what does it cost?

ANSWER—At the 12th street entrance. With pusher $1.40 per hour. If you have some one to push it the price is $3.50 a day.

## *SEASONABLE*

[Birmingham Mail.]

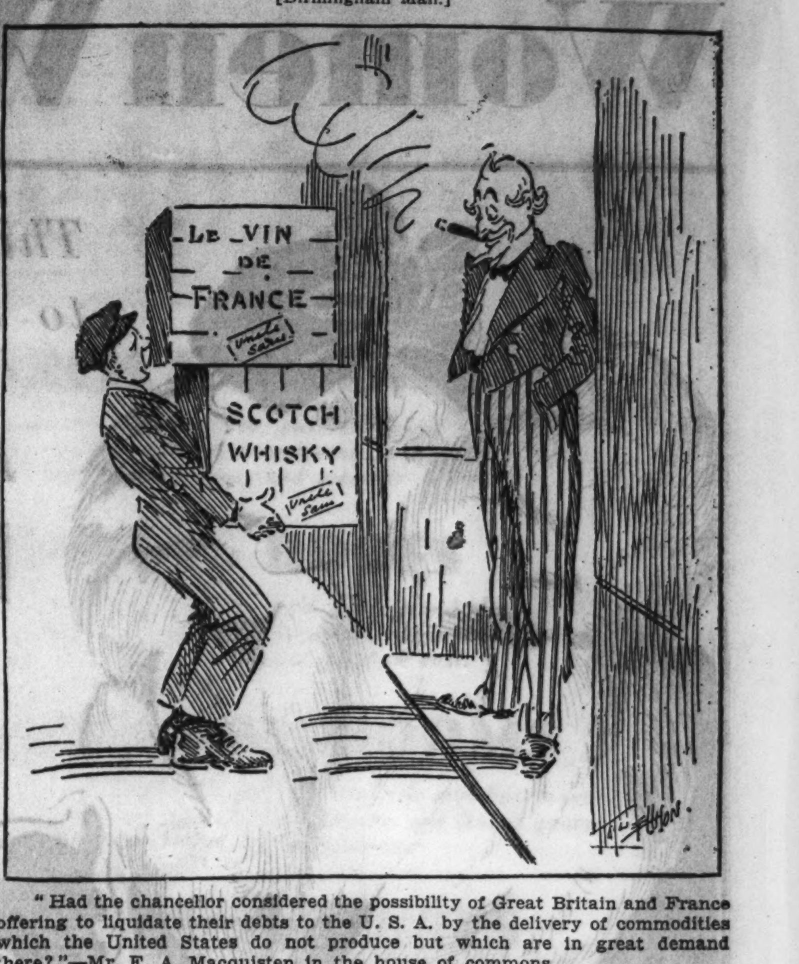


"Had the chancellor considered the possibility of Great Britain and France offering to liquidate their debts to the U. S. A. by the delivery of commodities which the United States do not produce but which are in great demand there?"—Mr. F. A. Macquisten in the house of commons.

## VOICE OF THE PEOPLE

*Writers should confine themselves to 200 or 300 words. Give full names and addresses. No manuscripts can be returned. Address Voice of the People, The Tribune.*

### THE MONKEY WRENCH.

Dubuque, Ia., Aug. 15.—I was very much interested in the cartoon on the front page of the July 14 issue of the CHICAGO DAILY TRIBUNE. This cartoon showed a monkey wrench being thrown into the machinery of prosperity. The monkey wrench was entitled "Taxes."

We thoroughly agree that the monkey wrench of taxes is one of the two things which has been largely responsible for the depression period of the last two years. We cannot help but think that the same monkey wrench is again being thrown into the works and will have a very serious effect in the near future.

Last year our company, the Interstate Power company, paid property taxes amounting to $360,909. Other taxes, such as federal income taxes, taxes on bond interest and debentures, would bring our total taxes up to an amount of nearly $600,000. The new taxes which are being imposed, such as the 3 per cent federal tax which the power companies will have to pay after Sept. 1, the two new federal taxes on capital stock and on earnings, together with numerous state taxes in our territory, will increase our tax load for next year by about $140,000.

A recent announcement by the Northern States Power company, a much larger corporation than ours, indicates that their taxes are being increased about $325,000 per year due to the new taxes.

When electrical revenues have been reduced all the way from 10 to 25 per cent and when many companies are struggling desperately, by reduction of operating expenses, to make it possible for them to pay dividends on their preferred stocks and bond interest so as to keep the companies going, it can readily be seen that these additional taxes, plus the additional operating expenses incurred by complying with the new electrical code of the NRA, will make it very nearly impossible for a large number of electrical companies to continue operations on the very low rates which have been put into effect during the last few years. Your cartoon gave me the thought that you might be interested in knowing just what some of the new taxes are likely to do in the recovery of business. E. A. STEWART.

### UNCLE SAM AS EMPLOYER.

Chicago, Aug. 13.—It was just a few weeks ago that I became enthused over the idea of buying in August. I felt that since my husband was so fortunate as to have a job, I ought to buy to help others work, too. And then, too, the President was urging all to sign the NRA code to bring about more work for everybody. But just the other day my husband, along with seventeen other men from the drafting department of the United States government engineers, 333 North Michigan avenue, was given sudden notice that they were to be discharged because there was to be a 50 per cent cut in the office force and even if they were in need of money they could not request their pension money until one year from the date of dismissal unless they wished to be discharged without prejudice, and they could only be reinstated by presidential authority.

Why are government employés being dismissed and thrown upon the mercies of private concerns or emergency relief funds when private concerns are urged to hire—not fire? H. C. M.

### HE HELPS KEEP THE CITY CLEAN.

Chicago, Aug. 11.—I have read THE TRIBUNE for 64 years. I have never been pleased more than this morning when I read an editorial regarding littered parks. I think it would be a first class movement to stop throwing all kinds of stuff in the parks all over the city. I am 79 years old and pick up around our building and in parks all waste paper, etc. I am proud enough of our city to keep it clean, same as is done in Europe. J. C. KAUFMAN.

### THE NEW ECONOMICS.

Chicago, Aug. 14.—I read in a newspaper the other day that another power dam was to be started soon at a cost of about $150,000,000, giving work to many people, with the intention of promoting prosperity. Now, I contend that building and making use of water power plants has been one of the great causes of the depression, and I would suggest, as a means of permanent help—not just bridging the gap for the moment—the destruction of all water power in the country. This suggestion may seem absurd, but is it?

Here are some figures, gotten up by guesswork, but near enough the facts to serve as a demonstration. Suppose there are ten thousand water power plants [and every beautiful little river has been crippled to supply them] and that each averages in power the equivalent of a hundred thousand tons of coal per year. That would throw out of employment a million coal miners and 30,000 storekeepers, shoemakers, etc., who supply the miners. A million coal cars are put on the sidings and 20,000 railroad men, men to paint and oil the cars and keep them repaired, are laid off. Thousands of locomotives could be put on the sidetracks permanently, and the thousands of men who take care of these locomotives and who drive a hundred thousand coal trucks and keep them in repair all would be idle. The million coal cars wear out steel rails which have to be replaced—if there is any coal to be carried—if not the steel mills are idle. This is only a small part of the harm that can be done permanently by creating a temporary benefit to a few thousand men while building water power plants.

What we want is more permanent jobs, and each water power plant we build kills hundreds of jobs forever. When our coal supply shows signs of approaching exhaustion is time enough to look around for cheap substitutes. What we want is not cheap things, but expensive things and the means to afford them. When we have cheap power, cheap wheat, cheap sugar it's because these things are produced cheaply, and if they were produced cheaply the producers will have to live cheaply—and everything else will have to come to this cheap level eventually. Destroying the water power plants and uncrippling our beautiful rivers is the biggest step in the right direction that could be taken at this time. And what an army of men could be temporarily employed in this splendid work—and what an army permanently employed afterwards. PERCY GRAHAM.

### CORN IN EUROPE.

Chicago, Aug. 10.—In today's TRIBUNE Col. McCormick is writing about New Holland and New Germany. In one passage there he is shooting at the moon. I am referring to where he writes: "We saw no corn. It does not ripen in Europe." Does Col. McCormick consider Holland and Germany to be the whole of Europe? If he had called about two weeks ago on President Masaryk at the castle of Zidlochovice in southern Moravia, Czechoslovakia, he would not have written that sentence about Europe not producing any corn. A. A. KLINE.

### MYTHS ABOUT THE FAIR.

Chicago, Aug. 14.—Why do some people spread such ridiculous reports about the World's Fair. I received a letter from an out of town relative saying that she had been told that it was useless to go there until late in the day as there was nothing open until 3 p. m. B. H.

### NEXT.

Chicago, Aug. 10.—This anti-crime drive is what we need, but to date no member of the 42 gang has pleaded guilty or been bothered with a trial. DISCOURAGED.

## *CONCENTRATION*

[Punch (Copyright).]

# Your Home — make it a better place to live in!

• **HEATING SYSTEMS**
*You'll never know real home comfort until you install a perfectly regulated heating system. Don't struggle through another winter with antiquated equipment.*

• **MODERN PLUMBING**
*No other improvement you can make will bring such an abundance of genuine comfort to every member of your household than modern plumbing.*

• **TILE WALLS & FLOORS**
*Now you can install genuine ceramic tile in latest designs and color combinations to beautify and modernize your bathroom and kitchen. Lowest Prices!*

• **YEAR 'ROUND INSULATION**
*Harris "Porosil" Insulation is better, cheaper, safer and cleaner than any other. Warmly blankets your home in winter and shuts out heat in summer.*

## have you ever really considered what these Modern Improvements would bring to your Home?

NRA MEMBER U.S. WE DO OUR PART

AND do you know that today's prices for guaranteed finest materials and all necessary labor to complete every home improvement are remarkably low. Most of the stocks we are using today were purchased months ago and greatly advanced prices are no longer a prediction. Take our advice and start planning now. There's a Harris Building Expert waiting to help you plan all building repairs, remodeling and improvements without cost or obligation.

NRA MEMBER U.S. WE DO OUR PART

• **PORCH ENCLOSURES**
*Complete new porches or enclosures for your open porches bring the ever-welcome sunroom, added sleeping and living rooms, and weather protection.*

• **ENDURING ROOFS**
*Harris guaranteed weather-tight roofs stand the test of time. Widest selections of prepared roofings and strip shingles to choose from. Low finished cost.*

• **ADDITIONAL ROOMS**
*Make use of the unused space in the attic and basement of your home. Install extra bedrooms and living quarters—a recreation or child's play room.*

• **MODERN CABINETS**
*Modern, well arranged kitchen cabinets will add beauty, utility and great convenience. Stock designs and all special cabinet work quickly supplied.*

**Convenient LOOP STORE**
More and more shoppers are visiting our Loop Store Displays. Located at 170 West Washington Street, between La Salle and Wells Streets.

**Just Phone LAFAYETTE 1900 for FREE estimates and Expert Service!**

**Our Big New Main Plant Display**
Be sure to see Chicago's greatest display of building materials and built-in exhibits. Filled with new ideas and helpful suggestions.

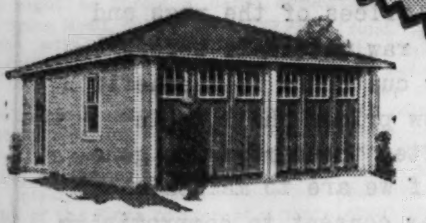

## Harris Garages

ONE-CAR GARAGES $116 — TWO-CAR GARAGES $155

Chicago's greatest value now on sale. 12 splendid models in over 70 sizes, with all best features of construction.

1-car garage, fully insulated and painted, with rollaway doors, as low as ............... $116

2-car garages, now as low as .................. $155

## HOME APPLIANCES

*Be sure to see our complete display of nationally known home appliances, featuring Chicago's greatest values.*

**"THOR" WASHER $37.50**
Low priced, highly efficient, large size Thor Electric Washing Machine with modern in-built Thor washing principles. Many other Thor bargains.

New Console Type, all porcelain, Crown Gas Range with automatic top lighter, four star burners, concealed manifold ........ $39.50

New Shelvador model; spacious porcelain interior. Finest construction throughout with all latest refrigerator improvements ... $89.50

## Refreshment Booths

*Tables fitted with white or apple green stain-proof porcelain enameled steel, sound insulated tops extra, only* **$2.50**

*Special sizes and styles quickly made to order in our own shops.*

Latest design modernistic refreshment restaurant or home nook set. Includes table and two high-back settees. Made of clear white pine. Complete, ready to set up and finish. In stock for immediate delivery. Per booth price ............... $16.75

Three-booth outfit, shown, including face panel ............ $54.35

Set up and painted on your premises at small extra charge.
*We furnish back-to-back settees at same low price per booth.*

## BUY LUMBER NOW!

*If you've planned any work in or about your home and will require lumber of any kind to complete it, take our advice and order quickly. Stocks on hand are still priced remarkably low and we are able to supply better quality for less money than you can possibly secure elsewhere. From our present stocks we offer widest selections, quick service and real economy on a piece or a truckload. Bring in or phone your requirements without delay!*

### Wallboards!

**Fiber Wallboard**
Extra Fine Quality Wall Board. Cream color both sides. Standard thickness. Sized and ready for paint. 48 inches and 6, 7, 8, 9, 10 or 12 ft.
Per sq ft.................. 3c

**Plaster Board**
Best Quality Plaster Board. ⅜-in. thick. Extra strong, fireproof, shrink and warpproof.
Per sq. ft................ 4¼c

**Insulating Board**
Harris Best Quality Insulating Board. Used like wall board. Insulate against heat and cold. Can be used natural, painted or textured with Plastic Paint.
Per sq. ft................ 4c

**Wood Panels Plywood**
Panel your walls with our beautiful fir panels. 3-ply, 40 sizes.
Per sq. ft................ 4½c

### Roofing!

**Roll Roofing**
First quality standard 75 to 80-lb. red or green slate coated roll roofing. Regular $2.50 value. Per roll (enough to cover 100 sq. ft.) .. $1.68
85 lb. to 90 lb. Roofing ... $1.85
Nails, Cement extra ........ 12c

**"A" Grade Shingles**
Large stock first quality slate surfaced Hexagon Shingles. Choice of light or dark red, blue-black, light or dark green, russet brown, etc. Price per bundle to cover 50 sq. ft. ........... $2.18

**Diamond Point Roofing**
First grade diamond point or staggered edge roll roofing in same colors as above. Per roll (enough to cover 100 sq. ft.) ........ $2.45

☞ *See the International Air Races and Gordon Bennett Balloon Race—Curtiss-Wright-Reynolds Airport—September 1, 2, 3 and 4.*

## THE HEART of HOME COMFORT YOUR HEATING SYSTEM!

"Perfection" Round Boilers
"PERFECTION" Round sectional hot water and steam heating boilers.

"Perfection" Warm Air Furnaces
"PERFECTION" Individual Room Warm Air Furnaces.

"Perfection" Square Boilers
"PERFECTION" Square sectional hot water and steam heating boilers.

**New Art Radiation**
Get today's low price on radiation in all styles and heights.

### Let Us Install Your Heating System Now!

***Start Payments Next Fall***

**Don't wait! Consider your heating system now and get today's low prices and** free money saving estimate without delay. You'll be surprised at the low cost for the Harris Heating System of your choice and be delighted with our expert service, guaranteed materials and efficient installation work. Your heating system is the heart of your home comfort. Enjoy a healthful heated home at lowest complete cost now.

### Only a Small Deposit

**Convenient monthly payments begin October 1st** and you make your payments as you use your heating system. Complete installation, featuring finest material, perfect workmanship and highest efficiency. Only a small cash payment required. Quick buying will secure lowest prices now.

### Licensed Installations

**We are licensed by the City of Chi**cago to install and remodel Warm Air Heating Plants in strict accordance with the Warm Air Heating Code and Building Ordinance.

**Free Engineering Service**
*Phone Lafayette 1900 for free estimate and valuable technical information, which is cheerfully supplied by our expert engineers.*

### Combination Doors $5.45

Choice of any size below

| | | |
|---|---|---|
| 2— | 6½x6— | 7 |
| 2— | 6½x6— | 9 |
| 2— | 6½x7— | 1 |
| 2— | 8½x6— | 9 |
| 2— | 8½x7— | 1 |
| 2— | 10½x6— | 9 |
| 2— | 10½x6— | 11 |
| 2— | 10½x7— | 1 |
| 3— | 0½x6— | 9 |
| 3— | 0½x7— | 1 |

**Front Doors**
12 light marginal style combination doors with glazed storm section and fine mesh galvanized wire screen section.

**Rear Doors**
4 light paneled style combination doors with glazed storm section and fine mesh galvanized wire screen section.

### Porch Sash

Two most desirable styles in splendid porch sash. Either four-light or five-light style. Made with frames of clear white pine 1⅜ in. thick. In this special lot we offer 24 most popular sizes, ranging from 2'8"x5'6", at $2.19 To 1'10"x4'0" at .................. $1.31

### French Doors

Per Pair $8.48

French doors in a wide range of sizes to fit openings from 3'8"x6'8" to 5'4"x7'0". Frames of clear fir or white pine 1⅜" thick, neatly glazed. Choice per pair .. $8.48

"FIRST IN HOME IMPROVEMENTS"

# Harris BROTHERS COMPANY

*Hours—8:30 to 6 p. m.—Mondays till 9 p. m.*
MAIN PLANT
1349-1525 West 35th St.
One Block East of Ashland Ave.

*Open Daily—8:30 a. m. to 6 p. m.*
LOOP STORE
170 West Washington St.
Between La Salle and Wells Sts.

TELEPHONE LAFAYETTE 1900

BRANCH STORES OPEN DAILY—8:30 A. M. TO 8:30 P. M.

| CHICAGO | EVANSTON | BERWYN, ILL. | ELMHURST, ILL. | HAMMOND |
|---|---|---|---|---|
| 4032-36 Lawrence Ave. Chicago Phone: Kildare 1300 | 7534 N. Clark St. Chicago Ph. Briargate 5126 Evanston Ph. University 8950 | Ogden and Clinton Ph. Berwyn 2660 | 121 South York St. Ph. Elmhurst 244 | Plummer Street and Hohman Avenue Ph. Hammond 2348 |

### Installed $275

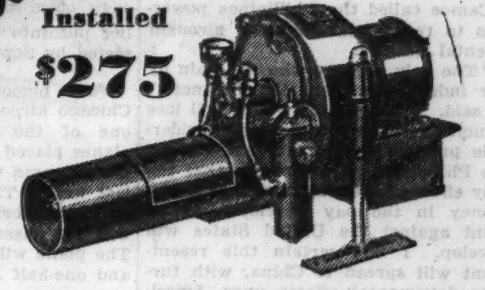

## Oil Burner

***Installed and Serviced by Us***

Guaranteed to heat large and small buildings. With fuel oil cost lower than ever before, the installation of this splendid burner insures lowest heating cost for your home. Approved by the National Board of Fire Underwriters' Laboratory. Manufactured, installed and serviced by our experts. Small down payments, two years to pay. Cash price, installed, without tank. Special now, installed........... $275

275 Gallon Fuel Tank Extra
*Larger Tanks at Proportionately Low Prices*

**Water Heater**
Gas burning double copper coil heater for 30-gal. range boiler, now only **$4.25**

**Range Boiler**
Galvanized 30-gallon range boilers. **$6.75**
Complete with couplings, tube and stand at $8.75.

Strong standard welded steel plate water storage tanks coated with black asphaltum.

| | | |
|---|---|---|
| 20"x4'— | 66 gal.... | $21.00 |
| 20"x5'— | 85 gal.... | 22.00 |
| 24"x4'— | 100 gal.... | 23.00 |
| 24"x5'— | 120 gal.... | 26.00 |

**GOOD NEWS for Gas Users**
*Gas rates for automatic water heaters have been greatly reduced. Install yours now and secure savings as great as 50% on ALL gas used in your home.*

**Automatic Water Storage Outfit**
This automatic gas burning hot water storage outfit is furnished with insulated 20-gallon tank and safety pilot and is priced special now at .................. $31.50

If your tank and gas heater are in good condition, install our GAS THERMOSTATIC CONTROL which converts your equipment into the equivalent of an automatic gas storage heater. This enables you to obtain the new low gas rate without discarding old equipment. Price..... $12.50
*Safety pilot—$2.50 additional. Labor to install—$5.00.*

## SPECIAL! Closet Outfits $12.75

Beautiful wash down closet outfits in attractive yellow, green, orchid and the newest shades. Furnished complete with white celluloid finished seat. Special at ....... $12.75

Wash down type closet outfits with white tank and bowl. Complete with celluloid finished seat. Special ...... $13.50

### LADDERS!

Extension ladders, in two sections, made of clear fir with strong hickory rungs.

| | |
|---|---|
| 20 ft. long, | $5.25 |
| 28 ft. long, | 7.25 |
| 30 ft. long, | 7.75 |
| 40 ft. long, | 10.25 |

**Ladder Jack**
Made of strong tested steel. Fits any extension ladder. Spcl., pr. **$2.75**

**Step Ladders**
Clear pine, steel rodded and braced stepladder,
5 ft. high 95c
6 ft. high $1.30
8 ft. high $1.80

### PAINTS!

**Guaranteed House Paint** Per Gal. $1.95

Guaranteed 100% pure linseed oil house paint. Choice 32 colors. Gal... $1.95

4-Hour Outside or Inside Spar and Floor Varnish. Per gallon ...... $1.95

Kalsomine in 4-lb. package. Choice of 12 colors. Enough for average room. Gal... 30c

Flat Wall Inside Paint. 16 colors. Gallon ..... $2.00

### Asbestos Roof Cement

Used on metal and composition or shingle roofing—seals all leaks, cracks and holes. Water and sunproof. 1⅓ gallons cover 100 sq. ft.
5-gallon cans, per gallon.................... 44c
*50 gallons as low as, per gallon...............33c*

## PLUMBING!

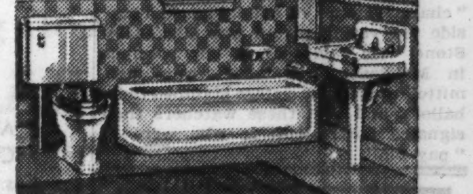

**Elegant Bathroom Outfit**
Includes deep apron style bath tub 5 ft. long, enameled inside and out. White vitreous china lavatory, size 18x20 in., with pedestal leg. Low tank wash down closet outfit consisting of white vitreous china tank and bowl, white celluloid seat and cover........................... $65
Other three-piece bathtub outfits as low as $39
*Fittings for bathtubs and lavatory can be furnished at only a slight extra charge.*

### CERAMIC TILE!

Modern installation by our expert workmen. For your bathroom and kitchen.
Beautiful black and white designs for average 5 by 6-foot bathroom, installed to wall height of 5 ft., including tile floor. All carpenter and plumbing work.............. $129.00

**Two-Part Combination Laundry Tubs**, 48 inches long, on strong steel stands and complete with mixing faucets. $12 value. Special at only ....... $8.95

42-inch Deep Apron Straight Wall Style with right or left drain board. Sink only ..... $20.00

52-inch Deep Apron Straight Wall Style with right or left drain board. Sink only ..... $30.00

***Swing-Spout Faucet***
Chromium plated extra heavy bronze metal combination swing spout faucet. Made with REMOVABLE SEATS and anti-splash filter, only.. $3.75

**Closet Seats**
Splendid celluloid finished closet seats with heavy brass, nickel plated ball hinges. Easily attached. Choice of white, orchid or green. $4 value, now.. $1.75

# FILIPINO LEADERS BRAND JAPAN AS PACIFIC MENACE

## Jurist Reveals Fears of Domination by Tokio.

BANFF, Alberta, Aug. 19.—[U.P.]—Fear of Japan is holding up acceptance of independence by the Philippines, Judge Manuel Camos, leader of the Philippine delegation to the Institute of Pacific Relations, said tonight.

So seriously is the threat regarded that members of the Philippine delegation have incorporated their apprehension in a formal resolution expressing their united stand.

"Because of the industrialization of Japan," said the resolution, "she may want to extend her market in the Philippines, which may bring forth an attempt of political domination."

**Fears Lower Living Standard.**

"Morally," Camos said, "I feel that we must accept the United States' offer of independence. We have asked for it so long that we cannot refuse now. But I have grave fears of the future if the Philippines become a separate political entity.

"I am afraid it means that most of the economic benefits of 30 years under United States rule will be lost. It will close the doors of the American market to Philippine exporters, and without these exports our standard of living is bound to decline.

"The tragedy of the situation is that independence is going to mean the collapse of the Philippines unless we deliberately imitate oriental methods. We cannot compete with Japan or China in our present standard of living. The only hope for us will be to adopt their technique."

**Says Japan Will Benefit Most.**

Camos called the Phillipines powerless to resist aggression by stronger oriental nations.

"The only persons who will gain by our independence are the Japanese," he said. "The United States will lose a lucrative export trade and considerable prestige in the far east. When the Philippine masses realize that the only effect of independence means less money in the pay envelope, resentment against the United States will levelop. I feel certain this resentment will spread to China, with further detrimental effects upon American trade.

"The menace of Japan is the most serious threat to the Philippines now. It may influence the political leaders to refuse independence at present, although the masses are ready for it at any time."

Camos predicted a fever of feeling both in the United States and the Philippines regarding independence within a short time after the bonds are broken. A more reasonable solution of the matter, he suggested, would have been establishment of dominion status for the Philippines. He admitted it was too late for such a project now.

**Parley Eyes NRA.**

International reprecussions may ultimately wreck President Roosevelt's recovery program, experts at the Pacific relations conference declared today.

Economists studying the possible effect of the NRA and the agriculture adjustment program on world trade believed that although the initial effect would be beneficial, price rises might come so rapidly in the United States as to initiate a new depression.

A thorough discussion of the new American program was led by Dr. Harold Moulton, president of Brookings institution at Washington, after the question of its world effects was raised at numerous round table discussions. Dr. Moulton was assistant secretary of state in Woodrow Wilson's cabinet.

"The danger of the American program lies in the rapid rise in prices," Dr. Moulton said. "To protect American industry it may be necessary to raise tariffs agoin. While the revival of American business cannot help benefiting other nations, new tariff barriers may halt their American purchases."

## *Kentucky County Attorney Charges Votes Are Bought*

Pineville, Ky., Aug. 19.—(AP)—Nomination of Walter B. Smith, incumbent as county attorney in the Republican primary Aug. 5, was contested today by W. J. Stone, who finished 198 votes behind Smith.

"Vote buying" by means of the "chain system" of ballots marked outside the voting places was alleged by Stone. He said that in one precinct in Middlesboro, watchers were permitted to see how voters stamped their ballots, and that these watchers then signaled others outside who were to "pay off."


KIMBALL PIANOS
75th Anniversary

THE KIMBALL is the one piano of moderate price that has won universal honors in concert and competitive exhibitions . . . the one alone in its price class bearing an old and honored name of 75 years standing.

Call today and see the new Kimball Grand and Upright models.

*Your old piano will be accepted at liberal part payment—and it's easy to buy from an out of income if you wish.*

W. W. KIMBALL CO.
306 South Wabash
Open Evenings


## *INDIAN WAR CANOES RACE FOR CHAMPIONSHIP*

*Indian war canoes modeled after ones of earlier generation as they raced recently at Coupeville, Wash. Each canoe was manned by eleven Indians. The event was won by Question Mark, the entry of the Noonsack Indian tribe, which covered the three mile course in twenty minutes.*
[Acme Photo.]

## *Aviation Notes*

A reorganization of the aeronautics branch of the department of commerce to reduce annual expenditures by $500,000, with Chicago as one of the seven key cities in the new regulatory system, was announced yesterday in Washington by director Eugene L. Vidal of air regulations, according to dispatches. Officials in the Chicago office said the changes are being put into effect and will be completed by Sept. 1.

Four pigeons will be released at Chicago airport this morning to race one of the new Boeing transport planes placed in service between here and Wansas City on United Air lines last week. The birds will be released two hours before the plane takes off with ten passengers, mail and express. The plane will fly the distance in two and one-half hours.

Transcontinental and Western Air Lines will reduce their flight schedules between Chicago and the Pacific coast by fifty minutes effective today. The connection is made at Kansas City.

## *IL DUCE ORDERS KING TO HALT FOR FASCIST ANTHEM*

[Chicago Tribune Press Service.]

ROME, Aug. 19.—Premier Mussolini today decided to introduce more fascism into army regulations. The military journal announced that hereafter the fascist hymn, "Giovanezza," must be played immediately after the royal march.

Furthermore, when King Victor Emmanuel and Queen Elena are greeted with the royal march they must stop also to listen to "Giovanezza."

The regulations provide that two kinds of vocal salutes are to be shouted from the ranks on special ceremonial occasions when honors are being rendered to the king and Mussolini. At the command "Salute the king," the soldiers must shout, "Hurrah for the king." At the command to salute Il Duce they shout "A noi" [to us], and at the same time raise their arms in the blackshirt Roman salute. Hitherto the blackshirt salute had not been used in the army, the old military salute holding its day.

## *La Guardia to Address a Massmeeting Today*

Fiorello H. La Guardia, a former New York congressman, will address a public massmeeting at 3 o'clock this afternoon at the Bethesda Baptist church, Michigan avenue and 53d street. The meeting is being held in connection with the celebration of the eighth anniversary of the Brotherhood of Sleeping Car Porters.

## *FORGED KANSAS BONDS SCANDAL GROWS LARGER*

### *Find $1,700,000; Seek for More.*

Topeka, Kas., Aug. 19.—[Special.]—State and government investigators today announced they have tabulated new findings, which now bring Ronald Finney's total forgeries to $1,700,000. New issues of such municipal bonds or county warrants are showing up every little while, they said.

The manager of a Topeka printing plant admitted today his concern had delivered to Finney blanks for more than $1,000,000 worth of bonds. Another firm delivered $420,000, and there are approximately $329,000 of forged bonds in banks and the state treasury.

**Kansas Bond Market.**

As the investigators dig into the bond scandal, which has ruined the market for Kansas municipal bonds, evidence points to negligence on the part of three officials. They probably, at least, will face impeachment with State Treasurer Tom Boyd—if indeed they do not find themselves in court for trial.

Gov. Landon said today he was weighing the evidence already turned in by his investigators. He will decide on Monday whether he will ask for prosecution of those three officials or employés of their offices.

The officials, who have charge of the state school fund are: Will J. French, state auditor; W. T. Markham, school superintendent, and Roland Boynton, attorney general.

It has been shown, according to investigators, that Thomas county officials complained of bond forgeries last April. It is asserted those three officials had knowledge that Finney was acting in an irregular way. State Treasurer Boyd cashed Finney's checks for large sums during the banking holiday, when local merchants could not get money for postage stamps. Gov. Landon charges Boyd went to the banks in Topeka to get the currency to turn over to Finney.

**Checks Carefully Inspected.**

Now the Boyd-Finney operations are being carefully checked to discover if all of Finney's checks were paid. Some of them were held for several weeks to give him time to take them up from his market winnings. It is known that Finney lost approximately $300,000 the day wheat took a 30 cent drop.

Investigators are striving to learn what French, Boynton, and Markham may have known about Finney's work. Only Boyd, Finney, and Leland Caldwell, the latter an employé of Finney, have been arrested.

## *Flying Forecast*

Special flying route forecasts for the period from 11 p. m., Aug. 19 to noon Aug. 26 [C. S. T.]:

**Chicago-St. Louis**—Scattered to broken, may become broken to overcast, possibly showers over extreme south portion before end of period.

**Chicago-Evansville** — Clear to scattered clouds, my become locally broken to overcast, with some risk of showers over extreme south portion before close of period.

**Chicago-Cincinnati**—Clear to local scattered or broken high clouds.

**Chicago-Detroit-Cleveland and Chicago-Twin Cities**—Clear to scattered high clouds, may become locally broken.

**Chicago-Omaha**—Mostly broken to overcast, probably with some showers or thunderstorms; clear to scattered or broken clouds over east, may become locally overcast.

**Chicago-Kansas City**—Mostly broken to overcast, preceded by clear over extreme north; probably showers or thunderstorms over south, with some risk of strong shifting winds near Kansas City.

Route forecasts for 12 hours ending at noon:

**Evansville-Atlanta**—Broken clouds, probably with showers and thunderstorms near Atlanta.

**Cleveland-New York**—Broken clouds, except overcast, with possibility of local thunderstorms at eastern terminus of route.

## *REALTY CONCERN SUES HAMMOND IN SEWAGE WAR*

A suit demanding $100,000 was filed yesterday in the federal court at Hammond against the city of Hammond by the John B. Robertson Real Estate company. It is charged that the Hammond sewage system pollutes the Little Calumet river and therefore has caused heavy damage to properties controlled by the Robertson company. In a recent action by the same company against the city of Chicago Heights, charging a similar grievance, the company won an award of $7,500. This suit was tried in the Chicago federal court.

# FRENCH SEE U. S. NAVY PROGRAM A THREAT TO PEACE

## Charge America Launches New Armament Race.

BY EDMOND TAYLOR.

[Chicago Tribune Press Service.]

PARIS, Aug. 19.—A warning that the European powers will refuse to give up land armaments unless the United States abandons its new naval building program was sounded in the semi-official newspaper Temps today.

The Temps pointedly calls attention to the scheduled renewal of the disarmament conference at Geneva on Oct. 16 in connection with the American program of replacements and new units up to treaety limits.

**Sees a Contradiction.**

The Temps article does not accuse the United States of militarism, but tactfully suggests a contradiction between the American policy for the widest general disarmament and the new program. After first charitably suggesting that the decision to strengthen its navy will result in loss of faith in the disarmament conference to accomplish anything, Temps explodes this excuse to its own satisfaction by drawing attention to the fact that the program was worked out by the navy department many months ago while the conference was still in full bloom.

The title of the editorial is "Naval Armaments Race." The main theme is to demonstrate that the American building program has produced a "lively reaction" from Japan, which Temps considers perfectly understandable. "Thus," it says, "the question of domination of the Pacific, already so complex, has to be faced anew by Japan under a particularly disturbing aspect."

**Seen as Threat to Peace.**

The conclusion reached by Temps is that the United States has unleashed a new race for naval armaments which threatens the world peace, because European countries which are trying to disarm naturally will find it impossible without parallel sacrifices on the part of the naval powers.

"Otherwise," says Temps, "the strongest naval powers, that is the United States and England, will dominate the world, inducing a feeling of insecurity and subordination among the other nations."

Temps, though its circulation is small, has the greatest prestige of any French paper and is a potent force in forming public opinion. As it endeavors in foreign affairs to reflect the opinion of the government—sometimes it does not succeed, but usually it does—it is not anti-American. It often seems pro-Japanese, however.

## *TWO ITALIAN SUBMARINES VISIT NEW YORK*

New York, Aug. 19.—[Special.]—Without fanfare or ceremony of any kind two Italian submarines and their tenders, called drifters, arrived in New York harbor today with two hundred officers and seamen. The submarines were the Balilla and the Millelire, and the drifters were the Mateucci and Biglieri.

All four have been on duty for several weeks on the long patrol line stretched across the North Atlantic by the Italian government to attend the flight of Air Marshal Italo Balbo and his fleet of planes.

## *13 YEAR OLD GIRL WINS ILLINOIS HEALTH TITLE*

Springfield, Ill., Aug. 19.—(AP)—A record was broken in the first competition at the Illinois State fair this afternoon as 13 year old Joy Leonard of Harristown won the title of the healthiest girl in the state.

With her 14th birthday a month away, Miss Leonard is the youngest winner since the health improvement contests were started among 4-H club members. She will be unable to compete in the national contest at Chicago in November, where the minimum age limit is 15.

Gerald Stier, 16, of Petersburg, won the contest for healthiest boy.

Miss Leonard scored 98.8 per cent, four-tenths of a point above Suzanne Ratcliffe, 13, of Grayville. She is a ninth grader in Junior High school, weighed 122 pounds and is five feet four and three-quarter inches tall.

## *ORDERS SLAYER BOUND OVER ON MURDER CHARGE*

A coroner's jury yesterday recommended that Otto Ruppert, 47 years old, 2420 Cortland street, be held to the grand jury on a charge of murdering Irwin Johnson, 22 years old, 1809 North Mozart street.

Johnson was shot on Aug. 14, when he tried to enter Ruppert's home to get some personal effects belonging to Ruppert's daughter, Mrs. Beatrice Peak. Earlier, Ruppert had quarreled with Mrs. Peak and another daughter, Bernice Ruppert, the latter a friend of Johnson.

Because the daughters were fearful to return to their father's home, Johnson volunteered. He armed himself, and appeared at the rear door. Ruppert fired through the door, inflicting a fatal wound upon Johnson, who however, returned the fire, hitting Ruppert in the leg.


DRY CLEANING ANY DRESS
Suits or Plain Coats
CLEANED & PRESSED
2 for 58c
4 for $1.16
6 for $1.74
19c Plus Ins.
With every garment you bring in at our regular price of 39c an Extra Garment will be cleaned for only 19c.
We Call and Deliver
Fur Coats Cleaned, Glazed and Relined Reasonably
FAMOUS CLEANERS, 120 S. State
Singer Machine Bldg. Randolph 7937
OPPOSITE THE PALMER HOUSE


* *

*Advertise in The Tribune*

* *


BEAT the rising tide of PRICES!

Buy RUGS Now!
At Olson's Low August Prices

*Walter E. Olson, President of the Olson Rug Co., Strongly Advises Immediate Purchase of Rugs.*

"High prices for rugs is more than just a prediction. It is a fact, Raw wool and dyes have skyrocketed and the prices of the rugs and carpets must go up also. Because we bought raw materials before prices went up, because I want to give our customers full benefit of our savings, I have ordered that our low prices shall be in effect as long as present stock lasts. After these rugs are gone our Factory-to-You prices must be raised if we are to maintain our high standard of quality. And I shall never consent to compromising our reputation for excellence which has taken us years to build up. Prices must rise soon! My advice to you is to buy now!

Walter E. Olson

**Broadloom Carpet** — Made in our own Chicago factory. In popular colors, 9 ft. wide; seamless. Sq. yd. $2.10. 27 inches width, yd. $1.50

**Royal Wiltons** — Choice qualities, including these new fall patterns 9x12 ft., 8¼x10½ or 9x10½ ft. $34.50

**Kamara Rugs** — A luxurious, deep pile rug with all the beauty of a gorgeous oriental, 9x12 ft. $53.75. 9x10½ ft. $49.25

Other 9x12-Ft. Rugs from $22 to $250—Carpets from $1.20 to $6 Yd.

NRA WE DO OUR PART

Walter E. Olson, Pres. Jos. E. Heckel, V. P.

OLSON RUG CO.

Salesroom and Factory: 2800 N. Crawford Ave. at Diversey — Open Thursday and Saturday Nights Until 9

South Side Salesroom: 6204 South Halsted St. — Open Thursday and Sat. Nights Until 9



*Obvious Distinction*

FAVORED with the patronage of Chicago's most prominent families, the distinction of Hotel Shoreland is a nationally recognized fact. Sophisticated world-travelers have told us that Hotel Shoreland provides a living comfort, a cultured environment and a service that rivals the best they have enjoyed anywhere in the world. Experience in serving people of refinement; forethought in every provision for their living contentment and comfort; a constant striving to achieve even beyond today's high standards—these are the important factors that have attracted a noteworthy clientele, maintained practically a capacity occupancy, and won true distinction for Hotel Shoreland.

Fifty-fifth Street at the Lake

HOTEL SHORELAND CHICAGO



The *LOWEST PRICED, FULL-SIZED CAR in* THE WORLD!

SAVE MONEY

Thousands of motorists know the quality, dependable performance and economical operation of Continental Red Seal engines. Now, for the first time, you can buy a *complete car* designed, engineered, manufactured and guaranteed by Continental.

. . .

The Continental Beacon will go 25 to 30 miles on a gallon of gasoline. It has Winged Power, the new and wonderfully restful riding sensation. The mounting of its 3-point balanced chassis and its double cantilever springs are copied from racing car practice.

You can replace your old car now . . . buy a Beacon . . . and actually be money ahead, because you will save so much in running it. Reduced operating costs will just about enable you to meet the easy monthly payments without appropriating any money you have laid aside for other purposes.

Come in today. See the Beacon. Drive it. It will give you not only a new sensation in riding comfort and driving ease, but a new and different sense of values in price and performance.

De Luxe Beacon, 4-Door Sedan, $460, f. o. b. factory

It's a Continental RED SEAL AUTOMOBILE for only $380 AND UP, F. O. B. Factory

We are also showing the Continental Flyer . . . America's most sensational six . . . and the Continental Ace . . . America's greatest "big car" value. A demonstration doesn't cost a cent.

*Tune in on "The March of Transportation" every Monday at 1:30 P. M. Central Daylight Savings Time, over WMAQ.*

ARCHER MOTOR COMPANY, 7502 S. Halsted St., Chicago, Vincennes 7300
GRAN MOTOR SALES, 5518-22 W. Division, Chicago, Austin 3536
G. & L. MOTOR SALES, 2002-04 W. 18th St., Chicago, Canal 9858
PETELLE MOTOR SALES, 5250 Broadway, Chicago, Longbeach 1223
REVERE MOTOR SALES, 344 E. 63rd St., Chicago, Normal 2427
ELLIS-BIERMAN MOTOR CO., 4645 W. Washington Blvd., Chgo., Ill., Mansfield 1418
GAGE PARK MOTOR SALES, 5625 S. Western Ave., Chicago, Prospect 5669
SUBURBAN CENTRAL MOTOR SALES, 5508-14 W. 22d St., Cicero, Cicero 597
CONTINENTAL SALES & SERVICE, 410 Burlington, La Grange, La Grange 1613
HOPP MOTOR SALES, 192 Wellington Ave., Elgin, Ill., Elgin 136
KUTZLER BROTHERS, 306-8 Tenth St., Waukegan, Ill., Majestic 3687
LUCAL-CHAMBERS MOTOR CO., 718-22 W. Madison St., Oak Park, Austin 7342
O'NEIL AUTO SALES, 5703 Calumet Ave., Hammond, Ind., Hammond 82
SPANGLER MOTOR CAR CO., 612 E. Jefferson St., Joliet, Ill., Joliet 7150
SPRINKEL BROTHERS, 152-56 S. Lake St., Aurora, Ill., Aurora 2-6803
INLAND MOTOR SALES, 460 Connecticut St., Gary, Ind., Gary 2-3857
CONTINENTAL SALES & SERVICE, Harvey W. Robinson, 55 Napoleon St., Valparaiso, Ind.

CONTINENTAL AUTOMOBILE COMPANY
7215 Exchange Ave.
Wholesale: South Shore 7836

# PARIS 'BESIEGED'; STRIKERS BLOCK RIVER NAVIGATION

## Troops Called Out to Keep Waterways Open.

BY EDMOND TAYLOR.
[Chicago Tribune Press Service.]

PARIS, Aug. 19.—A picturesque strike of bargemen, which has tied up the traffic on the rivers and canals of France since Aug. 5, today became a national drama in the French manner.

Not content with snubbing their humble but glamorous galleons to the bank near some fishing hole and waiting for a new deal in the water transportation of this country, the bargees have been quietly executing a great strategic plan under the leadership of some unsung riverside Napoleon.

Slowly, stealthily, and remorselessly these towpath corsairs have concentrated a fleet of empty barges in the intricate network of canals and waterways of northern France so that the capital is virtually encircled.

**Block Passage of other Craft.**

Here and there inspectors of the department of bridges and highways have reported empty barges blocking passage of other craft which have been trying to carry on business despite the strike, but no serious attention was paid to it.

It was only last night when the strikers flung the 18th successive barge across the river Oise north of Paris, thus completely blocking navigation between the Seine and the whole canal system of Picardy and Flanders, that the government woke up to what had happened.

The strikers had assembled a veritable freshwater armada at the confluence of the Seine and Oise a little below Paris and were planning during the night to throw a barge across the Seine itself, cutting off heavy river traffic with Rouen and Havre and completing the blockade of Paris.

**Troops Called Out.**

Gendarmes and troops at a nearby military encampment were hastily called into action. Armed guards were posted at strategic points and a mobile patrol was established along both banks of the Seine to prevent strikers from mooring their barges in the channel so as to hamper navigation.

No clashes have occurred yet, but the strikers, who number barely 3,000 and have a fleet of 600 barges, held a mass meeting today at Conflans, a little above the mouth of the Oise, and reiterated their determination to blockade the capital, gendarmes or no gendarmes.

The government is vainly trying to iron out the difficulty. Owing to the development of river navigation in France — it is used exclusively for transportation of heavy nonperishable material—continuance of the barge strike is an economic menace.

**Progress vs. Tradition.**

The strike is really due to the universal struggle between progress and tradition. The strikers represent tradition. Their barges are hauled by towpath traction through the meadows and valleys of France. Not many horses are used nowadays, they have been replaced by little electric tractors.

Progress is represented by the automotive barges with Diesel motors running under their own power. For some curious reason they have precedence over tractor drawn barges at the locks, and fluvial fundamentalists insist they use up all the water, thus, the bargees are against mechanical progress, but they favor social advancement. They want an 8 hour day and no night navigation.

Although few people realize it, canals are almost as numerous and widespread in France as in Holland. The long narrow wooden barges which sail through them and across the countryside are as elegant as a Jim Tully hobo—and considerably more romantic. Professional bargemen are a race apart. They live, raise families and die on their barges. Cooking and sleeping is done in a little cabin at the rear and the wash is hung out to dry on the forward deck. They are rarely seen to go ashore and do not mix with any other class. They have no homes except their floating ones and sometimes "migrate" with the seasons.

## Coast Guard Drags Lake for Body of Boy Swimmer

The South Chicago coast guard dragged the lake at 93d street last night in a search for the body of a youth believed to have been Walter Gass, about 21 years old, 3222 East 93d street, supposed to have been drowned last evening. Gass was noticed swimming off 93d street after he had tied up a small sailboat there. Later the coast guard lookout noticed the sailboat floating out unoccupied. In some clothing on the breakwater Gass' name was found.

## Shot When He Resents Insult to Girl Friend

Edward Norton, 29 years old, 927 Eastwood avenue, was shot above the right hip early this morning during an altercation with another man in "Hogan's Alley," known as a lovers' lane, in back of the Montrose avenue pumping station. At the Lake View hospital he told police he knew his assailant only as Izzy. Izzy, he said, had insulted a girl friend, and that, when he demanded an apology from him in her behalf, Izzy began shooting.

COURTESY WINNER

POLICEMAN ARTHUR NELSON

# CONCERT TODAY WILL BENEFIT FREE ICE FUND

## Another Event—Open House at Algonquin.

BY KATHERINE KELLEY.

Two events are on schedule today for two TRIBUNE charities. In the Studebaker theater Sonia Sharnova, opera star, will appear in concert this afternoon, the net proceeds to be turned over to THE TRIBUNE Free Ice fund. The event is sponsored by Bertha Ott. A group of society women are acting as patronesses.

The other affair is the open house this afternoon at Camp Algonquin, 45 miles northwest of Chicago on the Fox river, near the town of Algonquin. There is to be an exhibit of handiwork by youngsters who have spent the summer at the camp, and also a program to be given by them at 4 p. m. Visitors from Chicago and the surrounding country are invited. They will also be conducted on a tour of inspection of the camp.

The camp fund received $37 yesterday, pushing the grand total over the $18,000 mark. Among the gifts was $1 from B. W., who wrote: "I'm sorry I can't send more, but I hope this small amount will go a little way toward increasing your fund so that you may continue your excellent work."

Gifts to the camp fund are acknowledged as follows:

$30—A friend.
$5—Adeline L. Peterson.
$1—B. W., Tena Koerner.

| | |
|---|---|
| Total | $ 37.00 |
| Previously acknowledged | 1,772.62 |
| Grand total | $1,809.62 |

Contributions to both the Camp Algonquin and Free Ice funds should be sent to the cashier of THE TRIBUNE, Tribune Tower. The gifts will be acknowledged in the columns of this newspaper.

# CARDINAL ASKS WORLD TO UNITE TO FEED RUSSIA

VIENNA, Aug. 19.—(AP)—Cardinal Innitzer, the archbishop of Vienna, issued an appeal today in which he said that millions had died of starvation in soviet Russia in the last few months. In the interest of the eternal laws of humanity, the cardinal said, the world should assist in a relief campaign, which he considered necessary to save further millions from starvation and "its accompanying horrors of infanticide and cannibalism."

**Moscow Denies Charge.**

MOSCOW, Aug. 19.—Denying the charge by Cardinal Innitzer that millions have died of starvation in soviet Russia in the last few months, a foreign official tonight said "there is no cannibalism, and, I may say, there are no cardinals in soviet Russia."

He described Cardinal Innitzer's report of starvation and "accompanying horrors of infanticide and cannibalism" as "pure fabrication."

It is generally known, however, that there has been some suffering in Russia, even to the extent of malnutrition.

## Retiring Envoy to Chile Takes Plane for Home

SANTIAGO, Chile, Aug. 19.—(AP)—William S. Culbertson, United States ambassador here for the last five years, who recently announced his retirement, left for home by airplane today. The foreign minister and a large group of well-wishers saw him off.

CASH FOR OLD GOLD
jewelry, watches, gold teeth, plated articles, diamonds, silver, etc. This institution is operated by public spirited citizens to help you obtain cash. We pay highest prices.
Established 1900
Choose a refiner as you would a bank
Chicago Gold Smelting Co.
59 E. MADISON ST., ROOM 515
Members Chicago Assn. of Commerce

UNUSUAL OPPORTUNITY
DISTRIBUTERS WANTED
IMPORTED WINES, BEERS AND LIQUORS
We are looking for only the highest type individuals or organizations. If you have foresight, if you can stand the closest investigation as to character and integrity; if you are financially responsible and if you are aggressive . . . we can offer you an unusual, life-time opportunity as exclusive distributer for a complete line of high quality beers, wines and liquors. Each brand is world-famous and provides a receptive market. There are only a few choice territories still available, which will be offered to those best qualified. Distributers will be given every cooperation—National Advertising, Sales Promotion, Publicity, Merchandising Plans, Dealers' Helps, Point-of-Sale Advertising, etc. Our beers are now enjoying a wide sale in the U. S. Distributers, if accepted, can commence operations at once, distributing beer, and also prepare for the distribution of the complete line, including wines and liquors, with the coming of repeal. Interviews will only be arranged after further correspondence and investigation.
WRITE FOR PARTICULARS TO O B 470 TRIBUNE.

# OFFICER AIDS GIRL IN RAIN WINS $25 AWARD

## Offers to Enter Window to Unlock Door.

BY VIRGINIA GARDNER.

To residents of the gold coast as well as to the thousands of west siders who walk from the Division street car line to the Oak street beach on hot summer days, the round, red face of Arthur Nelson, Lincoln park policeman, No. 275, is a familiar landmark.

From his post at Lake Shore drive and Division street, Policeman Nelson dispenses not only service, but a sense of security, a study of passing faces during part of an afternoon and evening showed. Fashionably dressed women, airing their dogs on the drive, smiled gratefully as he held back a few eager motorists to protect the pedestrians as they crossed the avenue. Mothers wheeling baby buggies and ushering two or three other children across the drive looked toward the sturdy figure of the policeman as they hurried across.

**Wins Weekly Award.**

For these reasons, and because a reporter on a search for a policeman who merited the weekly $25 awarded by THE TRIBUNE, found Policeman Nelson to be both courteous and resourceful, he is the winner of this week's courtesy award. The sum is available to policemen in the city police department or those of the three major park systems, and is given in order to encourage courtesy among policemen while World's Fair visitors are filling the streets.

After several hours spent in Lincoln park, during which no discourteous policemen were encountered, but no outstanding act of courtesy was noted, a light rain began to fall. By 7:30 p. m. it was raining steadily. The reporter approached Policeman Nelson, standing in the driving rain on the west side of the boulevard, intending to ask him where a public or semi-public building was where a woman might wait.

"Pardon me, officer, I feel rather foolish about it, but I am locked out."

**Policeman Solicitous.**

Policeman Nelson, bending his head so that the water dripped off his rubber covering and ran down his nose, was nevertheless cheerful despite the melancholy night. Cheerful, and at the same moment solicitous.

"That's pretty tough, on a night like this," he said. "Where do you live?"

"Just up here on Division street, less than a block away," his questioner replied, giving the address of friends. "I'm from Joplin, Mo., and I've only been here two days. Before I went to the Fair today the friends I'm staying with gave me the keys but I forgot them. Now they're gone."

"Did you try the janitor?" Policeman Nelson asked.

"I did. The janitor's out."

"Maybe I can climb in a window," he suggested, while the lightning crackled overhead. "Then I could let you in."

"It's on the first floor all right, and there is a window open. But do you think they'd like it?"

"Oh, if I was along, it would be all right. Come along."

Policeman Nelson walked briskly, assuring the supposed World's Fair visitor that she would not have to be out in such weather much longer.

When the address was reached, however, lights were turned on.

"O, they must have just come home," the reporter said, and escaped.

"That's all right," the policeman's voice rang out, "always glad to do you a service."

Policeman Nelson, who is 36 years old, lives at 6247 Wayne avenue. He has been with the Lincoln park police for th elast six years. He is unmarried.

## Held for Smuggling Dope in Cherry Pie to Wife

Joseph Johnson, 1407 West Adams street, was held to the grand jury by United States Commissioner Walker yesterday on a charge of smuggling narcotics in a cherry pie to his wife, Dorothy, at the central police station.

Offer your friends a greater measure of World's Fair Hospitality!
Reserve a room for them at Hotel Knickerbocker—spacious, cool, clean—perfectly delightful and economical. Everything for their comfort and happiness—living free from care in a hotel of highest character. And a location—a step from the Lake and Park—that provides quiet, restful nights yet quick, easy, economical transportation direct to the World's Fair Busses from hotel to Fair. Make your reservations now. Just phone (Superior 4264) or write us. Or give us the names of your friends and we will gladly communicate with them at once.
HOTEL KNICKERBOCKER
WALTON PLACE-EAST OF MICHIGAN BLVD.

GAS HEAT ends this early morning firebuilding
To prove that every home can afford to heat with gas . . . we will install it at our expense and remove it at our expense, if you don't like it.
WHY not banish furnace tending from your life forever? Install gas heat and fire your furnace by merely setting a thermostat. Get up an hour later in the morning, when the heat is up. No shivering while you shave. The family can eat breakfast in comfortable warmth.
Tremendous advantages over old-time fuels
There are many, many reasons why you want gas heat. It saves days and nights of back-breaking coal shoveling . . . dirty hours of hauling ashes . . . the nuisance of chopping kindling . . . the anxiety of watching and waiting for heat to come up. Keeps your home spotlessly clean of dust, grime and soot.
You may say, "Yes, that's great for those who can afford it. But it costs too much for me." That's where you're wrong. Because the cost of gas heat at the new low rates is just half what it was in 1930-31. No longer is gas heat the luxury of the few. All homes—even the most modest, can now afford it.
To prove it—and we take the full burden of proof—we'll install it in your home without your making one cent of investment. Then you'll know from your own personal experience whether you can afford gas heat or not. And if we're wrong and you decide you don't want it—out it comes. We remove it at our expense.
During the nine heating months of the first year you pay $3 a month rental for the equipment in the average home. This charge will be included with your gas bill. And if for any reason during the first year you want it removed, we take it out and the rental charge stops immediately. Further, we replace your former heating equipment in good, workmanlike order. If you decide you want it, the rental applies on the purchase price.
Mail coupon today
Take advantage of our offer and let us install gas heat now. It is an offer we do not hesitate to make because we know the great difference gas heat will make in your home—your comfort—the health and contentment of your family. Today—mail the coupon at the right—for a new illustrated folder that shows you how to analyze your home-heating cost.
House Heating Division
THE PEOPLES GAS LIGHT AND COKE COMPANY
This offer applies also in areas where gas is supplied by
Public Service Company of Northern Illinois
Western United Gas and Electric Company
Now in effect NEW LOW COST for Heating Homes with GAS
YOU INVEST NOTHING!
Without ONE CENT of investment by you, we install the most modern burner in your furnace or boiler. If you are satisfied, it stays. If not—and you are the sole judge—out it comes and your former heating system is re-installed—AT OUR EXPENSE. No other fuel for house-heating dares make such an offer.
DON'T DELAY—MAIL THE COUPON
THE PEOPLES GAS LIGHT AND COKE COMPANY
Public Service Company of Northern Illinois
Western United Gas and Electric Company
Please send me illustrated folder and information about heating my home with gas.
Name ..........
Address ..........
City .......... Phone No. ..........
Important! Mail your coupon to the nearest local office of the Gas Company above that serves you. T-8-20

# Society Girl Weds a Vanderbilt—Cecil Smith, Polo Star, Arrested on Rape Charge—Six Die in Truck Crash

[Wide World Photo.]

**VANDERBILT WED.** Harold S. Vanderbilt who is on honeymoon following marriage yesterday.

(Story on page 2.)

**VICTIM OF TRUCK CRASH NEAR SOUTH BEND.** Dale Metzler, one of seven injured in truck crash in which six others died, shown in South Bend hospital with his father. The victims were returning from the Chicago Fair.

[Associated Press Photo.] (Story on page 20.)

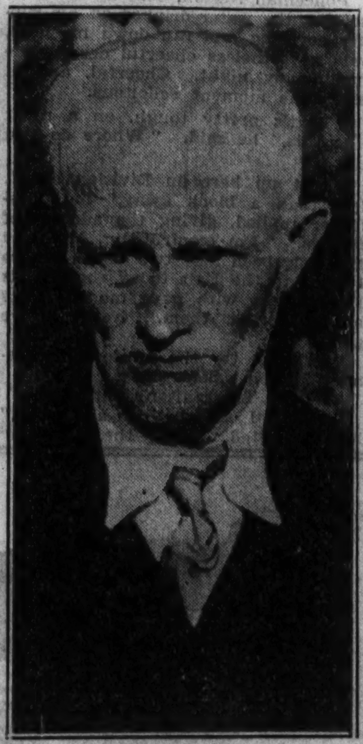

[Associated Press Photo.]

**DRIVER IN CRASH.** Charles H. Laughlin, Osceola, Ind., who drove truck in which six were killed.

(Story on page 20.)

[Associated Press Photo.]

**SIX KILLED IN TRUCK CRASH ON WAY HOME FROM THE WORLD'S FAIR.** Truck in which six persons lost their lives and seven others were injured early yesterday near South Bend, Ind. The truck, shown above, in which the victims were returning from the World's Fair was struck by a freight truck which did not stop.

(Story on page 20.)

[TRIBUNE Photo.]

**POLO STAR ACCUSED.** Cecil Smith, arrested on rape charge, is released on bond.

(Story on page 1.)

**SOCIETY GIRL IS BRIDE OF A VANDERBILT.** Miss Gertrude L. Conaway, Philadelphia society girl, who became the bride of Harold S. Vanderbilt in New York yesterday. Following the ceremony they left for Europe.

[Underwood & Underwood Photo.] (Story on page 2.)

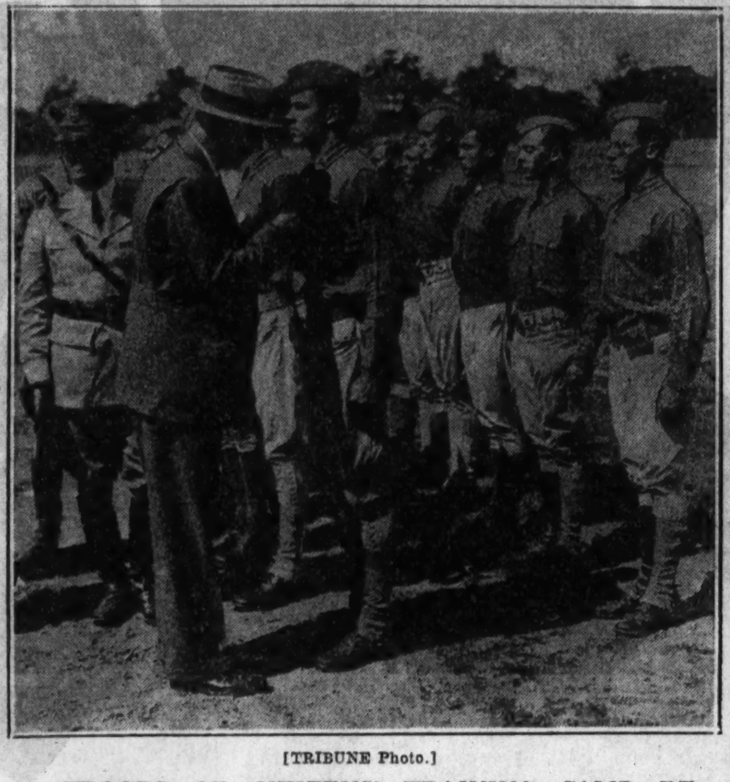

[TRIBUNE Photo.]

**TROOPS OF CITIZENS' TRAINING CAMP REVIEWED.** Maj. David B. Falk (left) and Thomas Wyles, national secretary of Military Training Camp association, presenting medals to young citizen soldiers at Fort Sheridan camp.

(Story on page 21.)

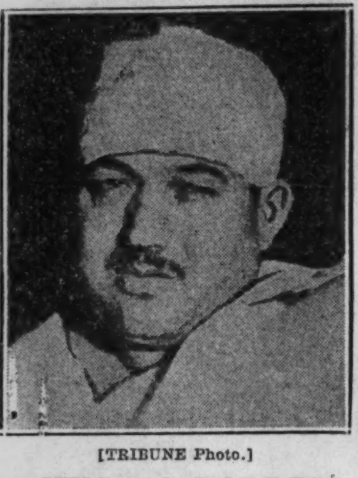

[TRIBUNE Photo.]

**HELD AS ROBBER.** Harry Harris of Chicago, arrested after bank holdup in Grand Haven, Mich.

[TRIBUNE Photo.]

**IOWA GIRL IS 10,000,000TH VISITOR TO THE FAIR.** Rufus Dawes welcomes the 10 millionth visitor at A Century of Progress. She is Miss Evelyn Ruehmann of Stockton, Ia. The Fair presented her with numerous trophies.

(Story on page 3.)

[TRIBUNE Photo.]

**DANCES OF MEDIEVAL SPARTANS TO BE GIVEN AT WORLD FAIR SUNDAY.** Girls rehearsing for dance program to be given on Spartan day next Sunday at Hollywood at the Fair. The United Greek Art societies, sponsoring the event, plan a festival depicting the historic epochs of century old Sparta. Song and dance allegories will be on the program.

[TRIBUNE Photo.]

**PASTOR IS BAKER.** The Rev. H. Truman Gordon eating corn crackers made in his plant.

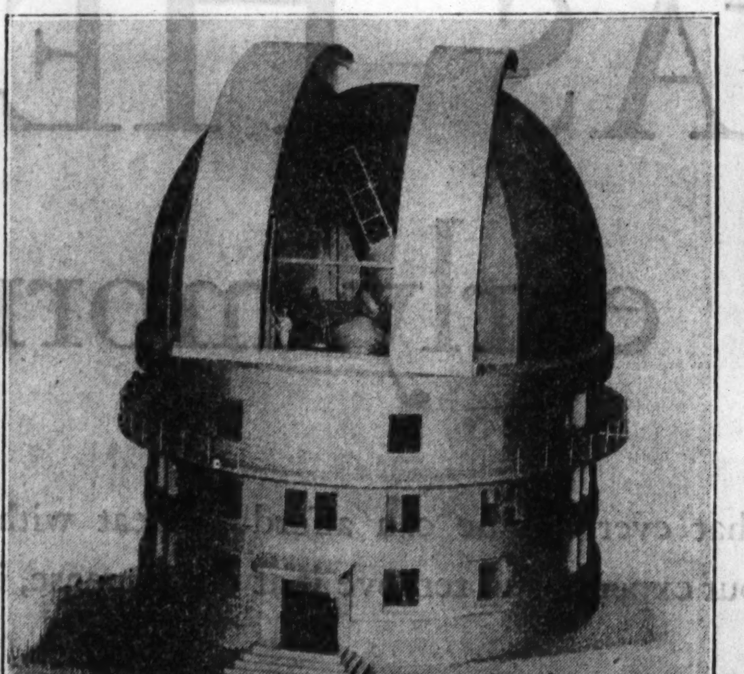

[TRIBUNE Photo.]

**OBSERVATORY FOR UNIVERSITY OF CHICAGO.** Exterior of model of the McDonald Astronomical observatory, a joint project of the University of Texas and the University of Chicago, to be built in the Davis mountains of Texas.

[TRIBUNE Photo.]

**THOUSANDS OF MOTORISTS TAKE PART IN CEREMONY OPENING HARLEM AVENUE BRIDGE OVER CANAL.** Parade of automobiles which moved from 46th street in Stickney to Archer avenue in Argo in celebration of bridge opening yesterday which opened Harlem avenue, one of longest stretches of pavement in county, for its full length.

(Story on page 3.)

**SHE'S CHAMPION.** Mrs. Nick Ouevenga, Blue Island, winner of husband calling contest at Fair.

(Story on page 3.)

[TRIBUNE Photo.]

**MILKMAIDS AWARDED PRIZES IN FARM SPORTS DAY CEREMONY AT FAIR.** Miss Viola Henry of New York (left), winner of first place in milkmaids' contest; Miss Tillie Rinkle of Michigan, second, and Miss Lorraine Jennings of Ilinois and Miss Hedvig Hjort of Wisconsin, who tied for third.

(Story on page 3.)

# Great Crowd Fills Soldiers' Field for Fourth Annual Chicagoland Music Festival—Cheers Performers

**MORE PICTURES**

Additional news pictures on a wide variety of subjects both at home and abroad will be found on the classified advertising pages of today's Tribune.

**PICTURE TAKEN FROM SKY RIDE SHOWS GREAT CROWD FILLING SOLDIERS' FIELD FOR FOURTH ANNUAL CHICAGOLAND MUSIC FESTIVAL SPONSORED BY THE TRIBUNE; THRONG CHEERS THE CONTEST WINNERS.**
A view from the Sky Ride in the World's Fair grounds showing the capacity crowd which filled Soldiers' field last night for the Fourth Annual Chicagoland Music Festival. It was a happy and enthusiastic audience which cheered all the performers alike. In the background the picture presents an unusual view of the Chicago skyline at night. (Kaufmann-Fabry Photo.) *(Story on page 1.)*

[TRIBUNE Photos.]

**THEY ARE BEST MAN AND WOMAN SOLOISTS OF MUSICAL FESTIVAL.**
Julian Stripe, crippled Waukegan boy, whose singing brought tears to eyes of audience, and Naomi Evans of Wellington, Ill., judged best soprano. *(Story on page 1.)*

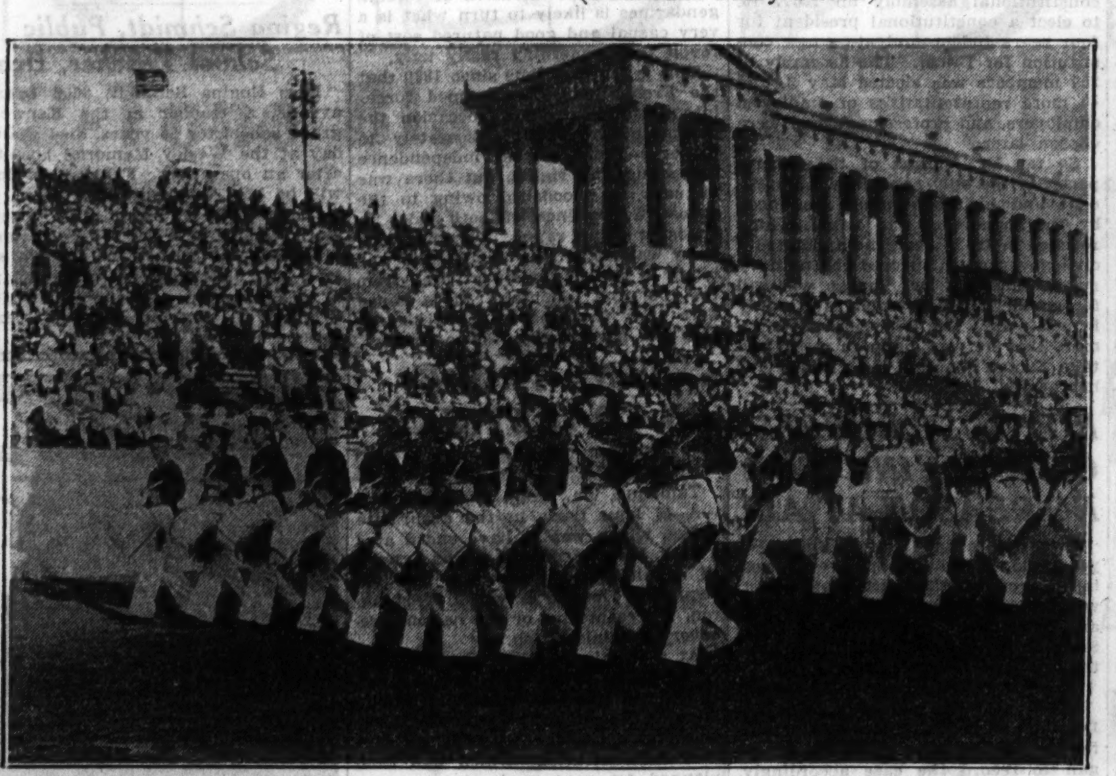

[TRIBUNE Photo.]

**J. STERLING MORTON HIGH SCHOOL BAND CHEERED AT MUSIC FESTIVAL.**
The J. Sterling Morton High school band on parade in Soldiers' field last night. The organization made a big hit with the Music Festival audience. *(Story on page 1.)*

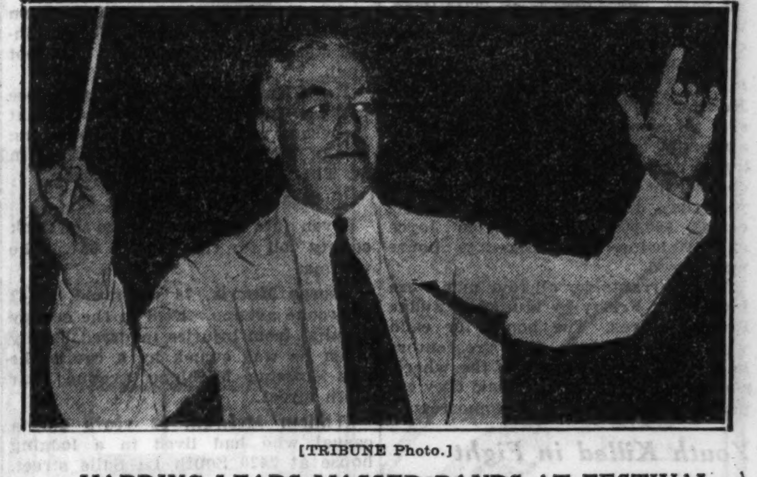

[TRIBUNE Photo.]

**HARDING LEADS MASSED BANDS AT FESTIVAL.**
A. A. Harding of the University of Illinois, who, with Arthur Pryor, led 2,000 massed bandsmen at Festival.

[TRIBUNE Photo.]

**CORNET PLAYER OF SOUSA'S BAND HERE.**
Ernest Peschin, who was first cornet player in Sousa's band, helped to make the Chicagoland Music Festival last night a success.

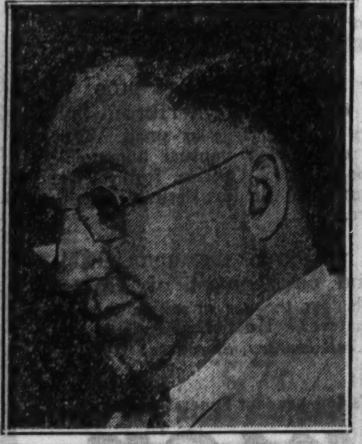

[TRIBUNE Photo.]

**LEADS UNION BAND.**
James C. Petrillo, who led federation band in Sousa number.

[TRIBUNE Photos.]

**FAMOUS BAND LEADERS WHO HELPED MAKE MUSIC FESTIVAL SUCCESS.**
Victor Grabel, music director of the Festival, at left, and Arthur Pryor leading combined bands at Music Festival. *(Story on page 1.)*

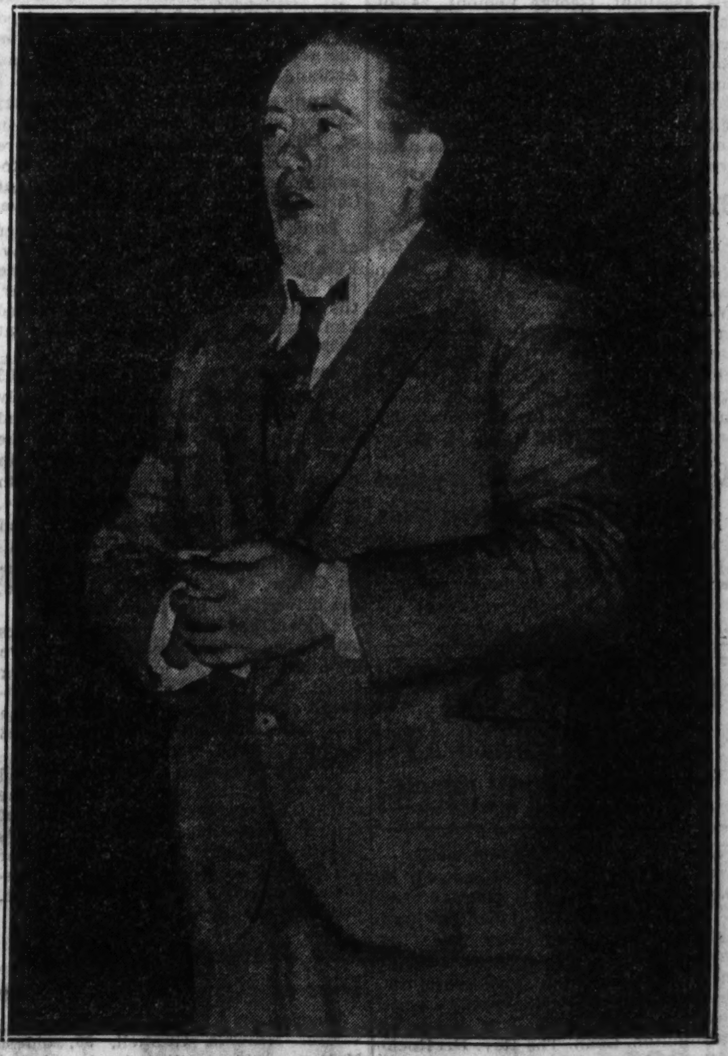

[TRIBUNE Photo.]

**TENOR MAKES A HIT IN SURPRISE NUMBER.**
Thomas Garvey, baritone, whose untrained voice won praise of critics at Music Festival. His number was introduced as a surprise. *(Story on page 1.)*

# TEN ARE KILLED AND 14 HURT IN 2 AUTO CRASHES

## Six Victims Die on Way Home from Fair.

*(Pictures on page 18.)*

South Bend, Ind., Aug. 19.—(AP)—Death rode the highways in northern Indiana early today and the lives of ten persons were snuffed out near South Bend and Fort Wayne. Fourteen others were injured, most of them seriously.

Shortly before dawn an improvised bus, carrying thirty passengers who were returning to their homes in Elkhart county after a visit to the Chicago Fair, was sideswiped by a heavily laden van six miles west of here. Tearing away the left side of the farm truck, the van dealt death to six and injuries to a dozen others. The van sped on, its driver refusing aid to the victims strewn along the road.

**Four of Six Killed.**

A few hours later another party of six persons from Toledo, O., drove onto a Wabash railroad crossing in Fort Wayne in front of a passenger train. Four were killed and two others seriously hurt. They were en route to Kentucky on a vacation trip.

The dead in the South Bend accident were:

Mrs. Walter Berkey, 23; Walter Berkey, 26; Mrs. Mary Huntsberger Wisler, 26; Wayne Pippenger, 16; Gerald Messmore, 17; and Kenneth Lechlitner, 16, all of Wakarusa, Elkhart county.

Those killed in the Fort Wayne wreck were:

James R. Gray, 39, of Toledo, O.; Mrs. Gray, Nettie Blanche Gray, 8, daughter; and Mrs. Ella Thomas, age about 38, of Princeton, Ky.

The injured are Izetta Gray, 12, daughter of Mr. and Mrs. Gray, fractured skull and internal injuries; and Mabel Marie Gray, 4, another daughter.

**Van Driver Is Blamed.**

Coroner B. J. Bolka of South Bend placed the blame in the accident here on the driver of the overland van.

The load of World's Fair visitors had left Chicago shortly before midnight. The farm truck had wooden benches on either side for the occupants. The passengers dozed as the vehicle proceeded homeward. Without warning, the van flashed into view and bore down on the truck.

The only clew was a strip of heavy tire which was ripped from one of the wheels. Authorities in cities from South Bend to Chicago were notified to watch for the damaged van.

## TWO ARRESTED IN BUCKET SHOP CASE; HUNT TWO

Roy Jennings and H. C. Wurlitzer, who live in an apartment building at 219 South Oak Park avenue, were arrested at Eagle River, Wis., yesterday on warrants charging them with conspiracy to defraud Chicagoans who had dealings with Walter L. Joyce & Co., an alleged bucket shop formerly operated at 39 South La Salle street. Joyce, head of the concern which bore his name, and J. W. Dean, 2214 Sedgwick street, a salesman for the concern, are being sought.

The men, according to Assistant State's Attorneys James J. Cherry and Eugene O'Connor, have defrauded several thousand small speculators of an approximate total of $100,000. According to an attorney who stated he was counsel for Joyce, the prosecutors said yesterday, Jennings and Wurlitzer received $60,000 in cash from Joyce shortly before the brokerage house was closed.

The warrants for all four men were issued last Friday by Municipal Judge Howard Hayes. The bonds for each were set at $3,500. The prosecutors have been unable to learn the whereabouts of Joyce, but they said they expected him to surrender tomorrow.

## Youth Killed in Fight over Stolen Pool Ball

Joseph Muzutis, 22 years old, was fatally injured in a fight with another youth in front of his home at 1442 South 49th court, Cicero, early today. His assailant, George Lemont, 24, of 1340 South 48th court, Cicero, was arrested. Police said the two had been playing pool and that while returning home they quarreled over a billiard ball which Lemont allegedly had taken. In the fight Muzutis was knocked to the sidewalk, and his neck broken.

## Benjamin Thaw Dies at 74; Pittsburgh Banker

Pittsburgh, Pa., Aug. 19.—(AP)—Benjamin Thaw Sr., Pittsburgh banker and member of the well known Thaw family, died today at his residence. He was 74. Death followed a long illness. He was the father of the world war ace, Col. William Thaw, member of the Lafayette escadrille, and a half-brother of Harry K. Thaw.

## Anton Witek of the Boston Symphony Orchestra Dies

Winchester, Mass., Aug. 19.—(AP)—Anton Witek, 63, for ten years a concert master with the Boston Symphony orchestra died suddenly today at his home.

## EASTERN Y. W. C. A. LEADER IS KILLED AS AUTO FALLS IN DITCH

New York, Aug. 19.—[Special.]—Mrs. William Walker Rockwell, a member of the national board of the Y. W. C. A. and a prominent welfare organizer, was killed today when the automobile in which she was riding with her husband and daughter swerved from the road, plowed through a fence, and turned over north of Farmington, Conn. The Rev. Dr. Rockwell, her husband, who is librarian of Union Theological seminary and member of the political science faculty at Columbia, was only slightly injured, as was their daughter, Miss Dorothy Converse Rockwell, a student at Smith college.

## New Headgear for Uncle Sam's Sailors

*Estelle Taylor, actress, "crowning" Joe Bennett, light heavyweight champion of the battle fleet, with blue "flat hat" that is to be official in the navy after Jan. 1. The battle fleet paused at San Francisco recently to help celebrate harbor day.*

[Acme Photo.]

## CAR TURNS OVER IN 80 MI. PER HOUR CHASE; 3 INJURED

### Auto Takes Fire After Smashup.

Two men and a woman narrowly escaped death yesterday in a smashup at Waukegan road and Oakton street in Morton Grove when their car turned over four times and caught fire while they were fleeing from the police. The car was traveling 80 miles an hour.

The injured are: Edward Geiske, 20 years old, of Wheeling, the driver, who was injured internally; Charles Bargo, 25 years old, also of Wheeling, cut and bruised, and Miss Myrtle McCormick, 33 years old, 2801 North Campbell avenue, incurred internal injuries and a possible skull fracture.

**Police Pursue Speeding Car.**

The chase started at Dempster street, two miles north of where it ended, when Policeman George Fredericks and Nels Swanson of Morton Grove saw the car flash past at high speed. Later, the police said, Geiske increased his speed to 80 miles an hour and was driving at about that rate when his car sidewiped the automobile of Louis Huch, 34 years old, 1922 Wendell avenue, at Oakton street.

Huch's car was only slightly damaged, but Geiske's car careened out of control and burst into flames after rolling over four times. The occupants were thrown clear and so escaped being trapped in the burning car.

**Killed Near Fort Sheridan.**

Uahrad Menesian, 33 years old, a civilian shoemaker at Fort Sheridan, was killed early today, and his companion, Miss Erma Kondrath, 35, of 326 North Sheridan road, Waukegan, was seriously injured when their automobile struck another car in Sheridan road off the Great Lakes Naval Training station and plunged into a 28 foot ditch.

Roy Clemons of Racine, Wis., whose car was hit by Menesian's, said that Menesian was driving on the wrong side of the road. Miss Kondrath is in St. Therese's hospital, Waukegan.

**Death Toll Raised to 634.**

Seven auto deaths increased the Cook county toll for the year to 634. The victims:

**George Murvia**, 73 years old, 10642 Edbrooke avenue. Died in the county hospital from injuries incurred Friday when he was struck by a car as he was crossing Michigan avenue near 112th street.

**William McLean**, 52 years old, a casual who had lived in a lodging house at 2420 South La Salle street. Died at Mercy hospital of injuries incurred when he was struck by a hit and run motorist at 26th street and South Park avenue.

**Mrs. Mary Allen**, 26 years old, 6539 South California avenue. Died at Mercy hospital of injuries received when she was struck by a motorist as she got off a street car at Archer and Ashland avenues. The motorist fled.

**Frank Clowacz**, 22 years old, 2321 Carver street, a mechanic. Died in St. Elizabeth's hospital of a fracture of the skull incurred when his automobile collided with another car at Cortland street and Campbell avenue.

**Louis Kramer**, 48 years old, owner of a small motor cartage company. Fatally injured when, while cranking the motor of his truck, left in gear, the truck moved forward and pinned him against a well in a garage at 1239 Madison street.

**Joseph Ballard**, 35 years old, 12603 Elm street, Blue Island. Killed early today when a car in which he and three other men were riding left the road and overturned in a ditch in Ridge road, near Halsted street, in Homewood Park. Albert Bagley, 24, of 4950 South Hamlin avenue and James Sanders, 22, 5805 South Trumbull avenue, were slightly hurt. Chester Colyer, 43, of 3543 West 58th place, the driver, was not injured.

**Unidentified man**, about 35 years old. Killed early today when he drove his automobile head on into a standing street car at 53d street and Wentworth avenue. The automobile license was issued to James Gilmartin, 226 Mannheim road, Bellwood.

Drivers of trucks for ice cream and dairy companies proved to be the safest of twelve classifications of drivers in the Chicago Safety council's interfleet drivers' safety contest for the first six months of 1933, it was disclosed yesterday by Charles L. Rice, president of the council.

## Mrs. Minerva Gunnell, 99, Dies at Her Mattoon Home

Charleston, Ill., Aug. 19—[Special.]—Mrs. Minerva Gunnell, 99, oldest Matton resident, died in her home there today.

**WOMAN ENDS LIFE AFTER PARTY.**

Benton Harbor, Mich., Aug. 19.—(AP)—Mrs. Alta Neddo, 35, South Bend, Ind., jumped into the ship canal and was drowned at 12:10 a. m. after leaving a party at a downtown hotel.

## EDITORS TO DEDICATE PLAQUE TO M. E. STONE AT HUDSON, ILL., TODAY

Hudson, Ill., Aug. 19.—(AP)—In a ceremony to which all publishers of Associated Press newspapers in Illinois have been invited, a plaque marking the birthplace of Melville E. Stone, general manager of the news association from 1893 to 1921, will be dedicated here tomorrow. Mr. Stone died Feb. 15, 1929, and his ashes are interred in the Washington cathedral in the national capital.

Tomorrow's ceremony was arranged by the Optimist club of Normal, near here. The plaque is mounted upon a boulder at the Gildersleeve homestead, where Mr. Stone was born, Aug. 22, 1848. The club, of which W. E. Maupin is president, provided the memorial as a public service to the memory of the eminent journalist.

L. A. Brophy, news editor of the Associated Press, Chicago, will represent the organization and make the dedicatory remarks. Mr. Brophy will be introduced by J. L. Hasbrouck, editor of the Bloomington Pantagraph, and the ceremony will be preceded by a luncheon at the Maplewood Country club in Normal. Mr. Maupin will unveil the memorial boulder.

## BRAZIL ASSEMBLY MEETS NOV. 15 TO ELECT PRESIDENT

RIO DE JANEIRO, Aug. 19.—(AP)—Dr. Getulio Vargas, who assumed the presidency in the revolution of 1930, today signed a decree convoking the constitutional assembly on Nov. 15, to elect a constitutional president for four years and promulgate a new constitution for Brazil. The assembly of 254 members was elected May 3, and 40 more representatives of employés, employers, and professional men were chosen later.

So far Dr. Vargas of the Liberal party, is the only candidate for president and his chances are enhanced by the support of Sao Paulo, which rebelled in 1932, where he appointed a civil governor to succeed the military ruler. Tuesday Dr. Vargas will sail for northern Brazil which is strongly in his favor. The trip contradicts rumors that he was going to retire and take Senora Vargas to Germany for her health.

## ROY JUST BURSTS OUT CRYING FOR NO REASON AT ALL

Two nights ago Roy J. Smith, 45 years old, a railroad man, was passing in front of 673 South State street, when police carried out the body of an elderly man who had died suddenly. Smith halted the procession, looked at the body and burst into tears.

"That's my half brother," he wept. Smith said the man was John McDonald, and police, regarding the matter as one of life's coincidences, began to record the case accordingly. Later they learned that the dead man really was J. C. Crowley, no relation to Smith. When Smith was arrested and questioned, he admitted his story was false, but wouldn't explain his act. He was booked last night for disorderly conduct.

## Blast and Fire Damage West Side Vacant Building

An explosion and fire caused about $2,500 damage this morning to a three story brick building at 1660 West Congress street. Except for a barber shop at 443 South Paulina street, in one section of the structure, the building is vacant. Peyton Robinson, a Negro watchman, who was in the building, said he heard some one walking on the third floor and when he got up to investigate the explosion occurred. Police are investigating to determine if a bomb caused the blast.

# HENRY H. PORTER, FINANCIER, DIES AT LAKE GENEVA

## Passes Away at Age of 57 After Year's Illness.

Henry Holmes Porter of 1520 North State parkway, financier and member of a well known family, died yesterday in his summer home at Lake Geneva, Wis. He had been ill for a year, and inactive in business and other affairs during that time. He was 57 years old.

A son of the late H. H. Porter, former chairman of the Chicago and Eastern Illinois railroad and a founder of the United States Steel company, Mr. Porter followed the career of his father. He was chairman of the board of the Chicago Transfer and Clearing company—known as the Clearing Industrial district, which his father once headed. He was a director of the First National bank, the Chicago and Eastern Illinois railroad, and the American Shipbuilding company. He was also active in other enterprises.

**Friend of Children's Aid.**

In philanthropy Mr. Porter's attention was devoted particularly to the Illinois Children's Home and Aid society. At a benefit dinner for the society at his home a few years ago he set the donation pace with a $10,000 check. He was a member of the Chicago, University, and Saddle and Cycle clubs, and the Chicago Athletic association.

Mr. Porter was born in Chicago and was educated in Chicago schools and at Yale university, from which he was graduated in 1898. In 1901 he married Miss Mary Prentice, daughter of the late Sartell Prentices. Her brother, E. Parmalee Prentice, is the husband of John D. Rockefeller's eldest daughter, the former Miss Alta Rockefeller. Mr. Porter's brother, the late George French Porter, was prominent in Republican politics.

**Four Children Survive.**

Surviving Mr. Porter are four children, Miss Mary A. Porter, Henry H. Porter Jr., John P. Porter, and S. Prentice Porter. Last October Henry Porter Jr. was married to Miss Mary Kinney of Taylorville.

Funeral services for Mr. Porter will be held at Graceland cemetery tomorrow.

## FRENCH TROOPS INVADE ANDORRA TO QUELL REVOLT

[Chicago Tribune Press Service.]

PERPIGNAN, France, Aug. 19.—An expeditionary force of 50 French gendarmes crossed the Andorran frontier today to quell the revolt in that mountain republic. The army was dispatched on the order of the prefect of Perpignan, representing President Albert Lebrun as co-prince of the republic.

There is considerable criticism of this official decision in liberal circles. While the question of violation of Andorra's sovereignty is a debatable one, it is feared that intrusion of foreign gendarmes is likely to turn what is a very casual and good natured sort of revolt into something really ugly.

This is the first time since 1890 that the French have sent armed forces into Andorra. On that occasion the mountaineers fought desperately to preserve their homes, independence and smuggling rights, but there was virtually no bloodshed owing to the excessive prudence of both sides in choosing firing range. The only casualty was a girl in a village who was hit by a ricocheting bullet fired from the top of a mountain. It is hoped here that the Andorran marksmanship has not improved since then.

## EXTEND TRUCE IN COAL STRIKE FOR TWO DAYS

Tamaqua, Pa., Aug. 19.—[Special.]—A 48 hour truce in the anthracite strike, which was to have ended at 4 o'clock Monday morning, was extended definitely tonight at the personal request of Howard Colvin of Washington, representative of the national recovery administration.

At a meeting held in Coaldale, the equalization committee which had threatened to tie up every anthracite mine in a sympathy strike of 18,000 workers, agreed to withhold all further demonstrations which had been planned for next week.

The extended truce will permit the committee, which is demanding equal work at all mines in the region, to present a tentative code at the coal code hearings at Washington during the week.

## Prof. C. G. Blough to Head New Armour Tech Course

President Willard E. Hotchkiss of Armour Institute of Technology announced yesterday the appointment of Prof. Carman G. Blough, formerly of the University of North Dakota, as head of the new department of social science at the institute. Henry P. Dutton, former head of the department of industrial management at Northwestern university and now associate editor of Factory and Industrial Management, will serve the department as a lecturer in business policy.

## Oil Heir in City

*Winthrop Rockefeller III.*

[Metropolitan News Photo.]

Winthrop Rockefeller, the fourth son of John D. Rockefeller Jr., traveling with a bodyguard incognito under the disguise of "Mr. Wedleck Jr.," arrived at the Municipal airport yesterday from Houston, Tex. Within an hour he left in another plane for Boston. Young Rockefeller was accompanied from Houston by an armed guard, and two federal secret service agents met him in Chicago to accompany him to Boston. The guard was to prevent kidnapers from carrying out threats said to have been made to the young man's family. When asked about this young Rockefeller said: "I thought all the kidnapers were in jail."

## BOMB THREATS SENT TO PARIS CAFES AND BANK

[Copyright: 1933: By the New York Times.]

PARIS, Aug. 19.—The proprietor of one of the largest cafés on the Champs Elysées yesterday received a letter couched in true American gangster style, demanding that 150,000 francs [about $8,000] be placed at a designated spot, or the writer would bomb the café.

Today the police admitted that other cafés and one bank along the same avenue had received similar threats recently, and dozens of plain clothes police were keeping a sharp lookout.

"Neither cafés nor banks will be blown up in Paris," says L'Intransigeant, "because, in order for gangsterism and kidnaping to become national industries, there must be assured impunity, complicity on the part of the authorities and complacent public opinion."

## Regina Schmidt, Public School Teacher, Dead

Miss Regina Schmidt, 8000 Drexel avenue, a teacher at the Kenwood grade school for 25 years, died yesterday at the Wesley Memorial hospital after an operation. Funeral services will be held tomorrow at 1 p. m. at a chapel at 934 East 47th street. Burial will be in B'Nai Brith cemetery. Miss Schmidt is survived by two sisters, Mrs. J. Morris of Gary, and Mrs. I. C. Livingston, and a brother, Max Schmidt, the latter two of the Drexel avenue address.


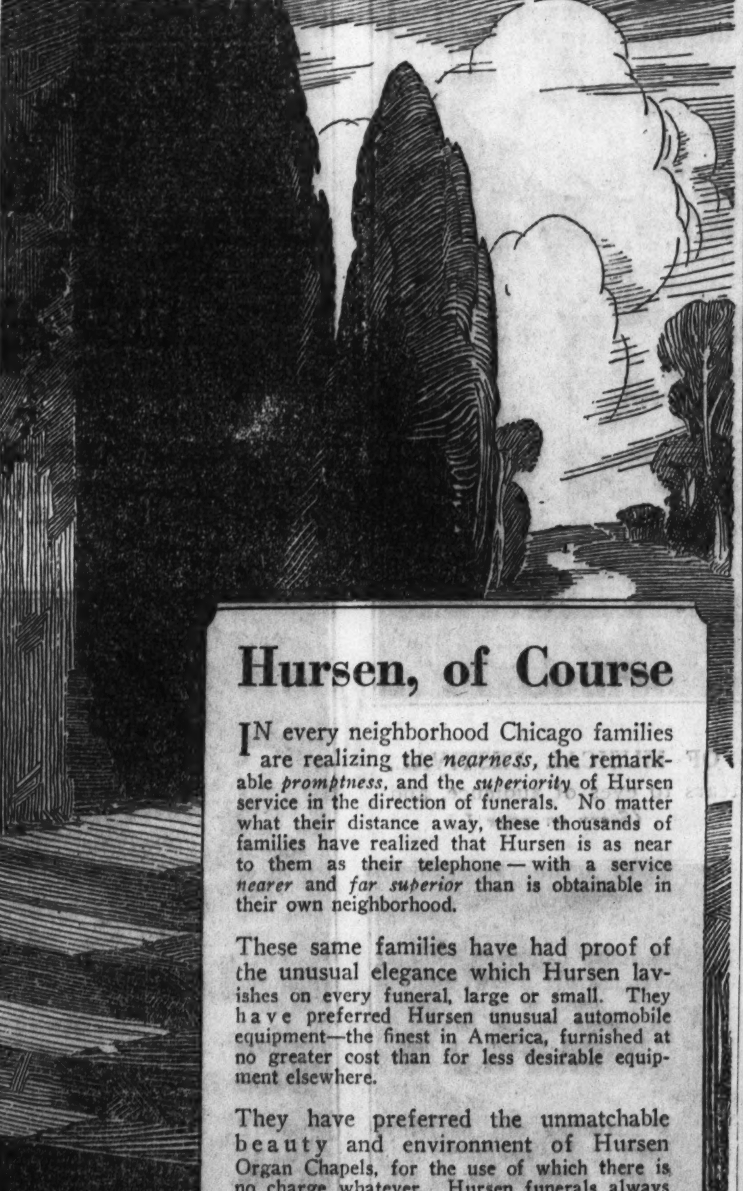

## Hursen, of Course

IN every neighborhood Chicago families are realizing the *nearness*, the remarkable *promptness*, and the *superiority* of Hursen service in the direction of funerals. No matter what their distance away, these thousands of families have realized that Hursen is as near to them as their telephone—with a service *nearer* and *far superior* than is obtainable in their own neighborhood.

These same families have had proof of the unusual elegance which Hursen lavishes on every funeral, large or small. They have preferred Hursen unusual automobile equipment—the finest in America, furnished at less expense than any desirable equipment elsewhere.

They have preferred the unmatchable beauty and environment of Hursen Organ Chapels for the service which is unsurpassed. And with all this, Hursen funerals always cost less. So call Hursen, of course!

Chicago's Independent Funeral Director

**Hursen**

West—2346 W. Madison St. Ph. HAYmarket 0100
North—929 Belmont Ave. Ph. WELlington 1724
South—1820 S. Michigan Ave. Ph. CALumet 4030

## "Darn Those Fleas"

Fleas not only torment your dog, but they are also a menace to his health. They carry disease germs and cause skin troubles. There are two safe and certain ways to rid him of these pests. *Either* Sergeant's Skip-Flea Soap *or* Sergeant's Skip-Flea Powder will positively kill fleas, lice and other vermin. Both are perfectly harmless to dogs and cats. Kill your dog's fleas. Keep him healthy and happy.

Skip-Flea Powder comes in two sizes. Regular size can, 25c. New, large, extra-value can, 50c.

*There is a Sergeant's Dog Medicine for Every Dog Ailment. Sold by Dealers Everywhere.*

POLK MILLER PRODUCTS CORP.
1800 W. Broad Street : Richmond, Virginia

FREE DOG BOOK

Write for your *free* copy of the famous Sergeant's Dog Book on the diseases, care and feeding of dogs. Our Free Advice Department will answer questions about your dog's health. Write fully.

**Sergeant's SKIP-FLEA** SOAP AND POWDER


## 7 DEAD, 15 HURT AS STORM HITS HONDURAN CITY

TEGUCIGALPA, Honduras, Aug. 19.—(AP)—A heavy rainstorm left widespread damage in its wake today after causing the deaths of seven persons and injuries to about 15 others. The sports stadium of Laisla was destroyed by floods. The city districts of Guanacasta, La Hoya, and La Plazuela suffered heavily.

**Flood Ruins Trinidad Crops.**

PORT OF SPAIN, Trinidad, Aug. 19.—(AP)—Floods from three rivers in northern Trinidad today spread destruction over fields, highways and gardens. Crops were reported ruined in the oil field district in southern Trinidad, and peasants faced a shortage of food.

**Speed Relief for Jamaica.**

KINGSTON, Jamaica, Aug. 19.—(AP)—Reconstruction work was going forward today to provide homes for Jamaica residents whose houses were destroyed in the storm on Wednesday in which 44 persons were killed. Gov. Slater started a relief fund to care for the 50,000 persons in distress. The wind ruined 1,500,000 banana stems.

## AMY MOLLISON LEADS 30 PLANES INTO CANADA

ST. HUBERT AIRPORT, Que., Aug. 19.—(AP)—Led by Amy Johnson Mollison, famous British aviatrix, 30 planes of a good will flight from Roosevelt field, N. Y., to the fifth Canadian air pageant arrived here late today.

The planes, which battled through bad weather along the route, straggled into the field in groups of two and three. The arrivals reported that about five more planes were on the way.

Thousands of the crowd which had watched exhibitions of acrobatics and other aerial feats during the first day of the pageant remained at the field to welcome the good will flight. The wife of Capt. Mollison, noted British flyer, received a tremendous reception as she stepped out of her plane.

## Minneapolis Man Heads Russia Rail Service Corps

Col. C. M. Winters of Minneapolis, assistant vice president of the Soo Line railway, was elected president of the Associated Veterans of the Russia Railway Service corps in convention yesterday at the Medinah-Michigan Avenue club. J. H. Whitehead of Salinas, Cal., an executive of the Southern Pacific railroad, is the retiring president. Other new officers are Col. J. Fred Jasperson of Philadelphia, an executive of the Reading railway, vice president, and J. M. McGlogan of St. Paul, secretary.

## DEATH NOTICES

**In Memoriam.**

ZINTAK—Edward Zintak.
One whose dust rests 'neath the sod,
Whose spirit hath gone home to God,
Yet lingers near with strength that is pure
And helps those here our loss endure.
ELLEN O'HALLORAN.

**Fraternal Notices.**

DEARBORN LODGE, NO. 310, A. F. & A. M.—Members assemble at 6115 Cottage Grove-av. Monday, Aug. 21, 1:30 p. m. Funeral John C. Roby. WALTER MORAW, Master.

ALLEN—Emily Considine Allen, beloved wife of Thomas, fond daughter of Jeremiah and Annie, sister of Mrs. Annie Deuser, Mrs Julia Foley, Daniel, Mrs. Mary McMahon, Sister Mary Rose Rita, B. V. M.; Jeremiah Jr., Frank, Mrs. Margaret Davis, Helen and James Considine, at her late residence, 6539 S. California-av. Funeral notice later. Stewart 7700.

BENWARE—Henry Benware, father of Hazel Mix, Ivah Hubbard, brother of John. Services private, Arlington cemetery.

BOLTY—Irma Bolty, nee Widen, aged 28 years, at 3625 Ward-st., beloved wife of Ralph, fond mother of Evelyn Mae, loving daughter of Carl H. and the late Tillie Widen, sister of Carter. Funeral at chapel, 3624 N. Ashland-av., Tuesday, Aug. 22, at 2 p. m. Interment Rosehill cemetery. For information call Graceland 2311.

BROWN—Mrs. A. M. Brown, 3344 Wabash-av., Saturday morning at 6:40 o'clock. Funeral Monday at 1 o'clock at chapel, 3834 Indiana-av.

## DEATH NOTICES

BRUSKI—John C. Bruski, Aug. 19, beloved husband of Katheryn, loving father of Hazel. Funeral Wednesday, 2 p. m., at late residence, 5321 Windsor-av. Interment Acacia Park cemetery. Please omit flowers.

BUENZOW—William Carl Buenzow Jr. of 1721 N. Keating-av., beloved husband of Elizabeth Gross Buenzow, dear father of Shirley, Ruth, and Billy, fond son of William C. Sr. and Clara, brother of Elmer and Edwin. Member of Companion lodge, No. 1126, A. F. & A. M., and Advent lodge of the Chicago Fraternal Life Association. Funeral Monday, 2 p. m., at funeral home, 2500 N. Cicero-av.

BUTLER—See Woehrel notice.

COVELLI—M. Alice Covelli, nee Hussey, beloved wife of Daniel A., fond mother of Daniel Jr., beloved daughter of Mrs. Mary F. Hussey and the late Edward, fond sister of Edward, Walter, Roy and Mrs. W. L. Shackleford. Funeral Monday at 9 a. m. from late residence, 5258 W. Congress-st. to Resurrection church. Interment Mount Carmel.

DAVERN—Margaret Davern, nee Ryan, fond wife of the late Jeremiah, beloved mother of Charles Joseph Davern, Mrs. Margaret Bell, and Dr. William E. Davern. Funeral Tuesday, Aug. 22, at 9:15 a. m., from late residence, 3222 N. Oakley-av., to St. Andrew church. Interment Calvary cemetery.

DOYLE—Margaret Doyle [nee Buchan], of 2257 Van Buren-st., beloved wife of William, at chapel, 4056 W. Harrison-st. Funeral Monday at 2 p. m. Burial Mount Auburn. Nevada 2818.

DRISCOLL—Daniel Joseph Driscoll, beloved husband of Anna, loving father of Catherine Gallagher, brother of Mrs. George V. McShane. Funeral Tuesday at 9 a. m. from funeral home, 5438 S. Halsted-st., to St. Columbanus church. Interment Holy Sepulchre. Yards 0662.

DUFFY—Margaret Duffy [nee Meady], beloved wife of the late Richard, fond mother of Lawrence, Margaret, Frank, and Eileen, sister of John and Henry Meady of Ottawa, Ill. Funeral Monday, at 9 a. m., from late residence, 5735 S. Wood-st., to St. Basil's church. Interment Mount Olivet. Yards 0662.

EARLS—Catherine Hurst Earls, Aug. 19, 1933, wife of the late Patrick J., fond mother of Thomas, Harry and Eleanor, sister of the late Eleanor Hurst Petrie. Funeral Tuesday, 10 a. m., from late home, 2836 W. 40th-pl., to St. Agnes church. Burial Mount Carmel. Member of St. Agnes court, No. 16, W. C. O. F. Lafayette 1664.

FOLLETT — William Bakewell Follett, at San Francisco, Aug. 16, 1933; husband of Edna Osborne Follett, son of Benjamin and Margaret Tredwell Follett. Interment Monday, 10 a. m., at Graceland cemetery.

FRISBY—Mayme B. Frisby, nee Bowe, beloved wife of Joseph E., fond mother of Mrs. Florence Fors, Joseph E. Jr., Mrs. Marjorie Southern and Gertrude Frisby, grandmother of Marvin Fors. Funeral Monday, Aug. 21, at 9:30 a. m. from late residence, 5925 Walton-st., to St. Lucy's church. Interment All Saints'. Merrimac 9890.

GALVIN—Johanna Curry Galvin, beloved wife of the late James, devoted mother of John, Mrs. Josephine Rooney, the late Daniel and Tessie, sister of Mrs. Nora Mulcahey. Funeral Monday at 8:45 a. m. from late residence, 8740 S. Halsted-st., to St. Kilian church. Interment Calvary. Member of St. Anne's court, W. C. O. F., No. 7.

GELL—Loretta Mercer Gell, beloved wife of Charles F., fond mother of Betty Jane and Robert, daughter of Robert and Mary Mercer, sister of Robert, Matthew, Lollie White and Mae Scott. Funeral Monday, 9 a. m., from her brother's residence, 7731 S. Wood-st., to St. Leo's church. Interment Holy Sepulchre cemetery. Stewart 7700.

GREENBERG—Lillian Greenberg [nee Handmacher], beloved wife of Irwin W., loving daughter of Harry Handmacher and the late Ida, fond sister of Mrs. Esther Margraff, Herman, Leonard and Rochelle. Funeral Monday, Aug. 21, 2 p. m., at chapel, 3125 Roosevelt-rd. Interment P. O. W. cemetery, Jewish Waldheim.

GRIEBENOW—William Griebenow of 2932 N. Damen-av., dearly beloved husband of Paulina, dear step-father of Agnes, fond brother of August, Paulina Bahr and Mary O'Brien. Funeral Tuesday, Aug. 22 at 3 p. m. at chapel, 3905-07 Lincoln-av. Interment Graceland. Member of Electrical Workers, local 134 of Chicago.

HANSEN—Oscar Hansen of 2556 N. Kedzie blvd., entered into rest Aug. 19, 1933, dear father of Millard, fond brother of Laura, Calla, Dick, Richard and Carl. Services Monday 2:30 p. m., at funeral chapel, 4338-40 Fullerton-av. Interment Rosehill. Please omit flowers.

HOLMQUIST—Otto Holmquist, of 3706 Agatite-av., beloved husband of Hilma, nee Anderson, fond father of Arthur, Irving, Oscar, Frank, Alfred, and Bernice, grandfather of Shirley Elaine, son of Mrs. Christina Holmquist, brother of Mrs. Tillie Krantz, Mrs. Annetta Ault, and Nels. Member of Irving Park lodge, No. 20, I. O. S.; Ivar lodge, No. 27, I. O. V., and the Bricklayers' union, No. 21. Services at funeral home, 3918 Irving Park-blvd., Monday, Aug. 21, at 1:30 p. m. Interment Rosehill cemetery.

HULTQUIST—Ella A. Hultquist, Aug. 19, late of 2424 N. Artesian-av.; beloved daughter of Charles A. and the late Mathilda, sister of Mrs. Jennie Lund, Mrs. Alma Renkenberger, and Charles G. Hultquist. Funeral services Tuesday, 2 p. m., at funeral home, 5200 N. Western-av., corner of Foster. Interment Montrose.

HURLEY—William E. Hurley, beloved husband of Lala Hurley [nee Larrabee], fond father of Raymond and Robert, brother of Mrs. W. E. Guinea, Frank and Joseph Hurley. Funeral Tuesday, Aug. 22, at 9 a. m. from late residence, 5521 S. Loomis-blvd. to Visitation church. Interment Mount Olivet.

JACK—Mrs. Grace Stanley Jack, Aug. 18, beloved wife of Albert E. Jack, 927 N. County-st., Waukegan; fond mother of Stanley, Elmer, Marshall, Mary, Mrs. Harry Collom, and Grace. Funeral services Monday, 2 p. m., at White & Tobin chapel, Waukegan.

JACKSON—Kathrine M. Jackson, nee Clark, of 4141 Cullom-av., beloved mother of Mrs. Julia Kreppel, Edwin, Harry, Wayne, Clark, and David. Services at funeral home, 3918 Irving Park-blvd., Monday, Aug. 21, at 3 p. m. Interment Montrose cemetery.

JOSLYN—Leslie B. Joslyn, M. D., of 1000 2d-av., Maywood, suddenly, Aug. 18, beloved husband of Alice P. Joslyn, fond father of Mary Margaret, Howard, and Virginia, dear son of Mr. and Mrs. E. O. Joslyn, brother of Dr. Arthur E. Joslyn of River Forest, Mrs. Wilson Fisher of Evanston, and Mrs. William Nightingale of Minneapolis. Funeral Monday, 2 p. m., at chapel, 2d-av. and Lake-st., Maywood. Interment Mount Emblem cemetery.

LALLY—Catherine Lally, wife of the late Edward Lally, fond mother of Patrick, Martin, Peter, Mrs. Mary Ellen Butler, Mrs. Agnes McDonough, Mrs. Winifred Carlin, Mrs. Catherine Geu, Mrs. Margaret Tubrit and Mrs. Anna Burke. Funeral Tuesday at 9 a. m. from 1715 Leland-av., to Our Lady of Mercy church. Interment Mount Carmel.

LANCASTER—John Franklin Lancaster, beloved husband of the late Nellie, nee Pentz, father of Mrs. Lillian Madden, Mrs. Nellie Jacobs and Mrs. Elsie Johnston. Funeral Monday, 10 a. m., from 2239 N. Nagle-av., to Mount Auburn cemetery. Yonkers, N. J., papers please copy.

MARONEY — Frank Maroney, Aug. 17, beloved husband of Ruth Reed Maroney, fond father of Doris, son of Martin J. and Kate Mulcahy Maroney, brother of John, William, Paul, Mrs. H. Cadman, Mrs. James Baker, Mrs. Thomas Kelly, and Mrs. J. Cooley. Funeral Monday, Aug. 21, at 9 a. m., from sister's residence, 7833 Coles-av. to St. Bride's church. Requiem high mass at 9:30. Interment Mount Olivet.

McCARTY—Fred J. McCarty of 818 Wilson-av., beloved husband of Goldia, fond father of Jack, fond son of John and Emma. Funeral Monday, Aug. 21, 9:30 a. m. at St. Mary of the Lake church, Sheridan-rd. and Buena-av.

McCLURE—Earl E. McClure, beloved husband of Anna [nee Lange], fond father of Robert, dear son of Edward and Emma, brother of Walter R. and Wendell C. Funeral Monday at 9:30 a. m. from residence, 3600 N. Avers-av., to St. Viator's church. Interment St. Joseph's cemetery. Berkshire 8070.

McCOY—Nonie Conlan McCoy, beloved wife of Walter H. McCoy, fond mother of Walter Jr. and Billie, daughter of Mary Ann and the late Andrew Conlan, sister of Michael, Henry, Andrew, Joseph, John, Mrs. Roger Sheehy and the late Charles Conlan. Funeral Tuesday, 9:30 a. m., from her late residence, 8154 S. Sangamon-st., to St. Leo's church. Interment Holy Sepulchre. Stewart 7700.

McNICHOLS—Patrick McNichols of 3339 S. Oakley-av. Funeral notice later.

MEEDER—John C. Meeder, Aug. 18, 1933, husband of the late Eliza A. Meeder, father of Mrs. Myrtle I. Jordan, Mrs. Addy S. Freeman, the late Charlena E. Seidler, and Will C. Meeder. Services at daughter's residence, 5920 Carpenter-st., Monday, Aug. 21, 3 p. m. Interment at Mount Hope.

MITTELSTAEDT—Caroline Mittelstaedt, nee Voss, wife of the late William C., dear mother of Wilmont, mother-in-law of Margaret, nee Simon. Funeral Tuesday, Aug. 22, at 1 p. m., at chapel, 3905-07 Lincoln-av. Interment Montrose.

MORGAN—Julia G. Morgan, beloved daughter of the late Capt. N. and Kate Morgan, sister of Mrs. R. Hubbell, Mrs. James Horan and N. Morgan, at her late residence, 3919 W. Van Buren-st. Funeral Monday, 10 a. m., to St. Mel's church. Interment Calvary cemetery.

## DEATH NOTICES

MORRIS—Hannah Morris [nee McGee], widow of the late Bernard F., beloved mother of Edward T., Mrs. Mary Echlin, Mrs. Anna McCaffrey, and late Frank and John Morris, and Mrs. Sarah French. Member of Holy Cross court, No. 153, W. C. O. F. Funeral from residence, 11157 S. Campbell-av., Tuesday, 9:30 a. m., to St. Cajetan church. Interment Mount Olivet. Pullman 0372.

MUZZY—Johanna Muzzy, nee Brosnan, beloved wife of the late Milton, aunt of Mrs. Nellie Deady, Mrs. Nora Kurk, Mrs. Maud Bresingham and Miss Margaret Curran. Funeral Monday, 9 a. m., from chapel, 2346 W. Madison-st., to St. Mel's church, thence to Calvary cemetery.

NELSON—Minnie U. Nelson, nee Miller, 3635 N. Hermitage-av., beloved mother of Mayme Thompson, and grandmother of Kenneth, Gilbert and Arthur Brownell. Funeral Monday, Aug. 21 at 3 p. m., at chapel, 3905-07 Lincoln-av. Interment Oakwoods cemetery, Glenview, Ill.

NELSON—M. Viola Nelson, 7415 Jeffery-av., Aug. 19 1933, beloved wife of John T. Nelson, sister of Le Roy Goodere. Services at chapel, 63d and Harvard, Tuesday, Aug. 22, at 2 p. m. Interment Cedar Park.

O'BRIEN—Terence O'Brien, beloved husband of the late Mary Egan O'Brien, fond father of John E., Mary, Louis T., Mrs. J. B. Cleary and brother of Louis O'Brien. Funeral Monday, Aug. 21, at 9 a. m. from his late residence, 7921 S. Ada-st., to St. Sabina church. Interment Mount Olivet.

OLANDER—Helen M. Olander, Aug. 19, 1933, late of 5440 Kenmore-av., suddenly; beloved sister of Emma Natalie, Ida O. Gossett, Anne O. Dickerson, and Albert Olander. At rest in funeral chapel, 5149 N. Ashland-av. Funeral notice later. Longbeach 5147.

PALM—David W. Palm, Aug. 18, 1933, suddenly, late of 3718 Janssen-av., beloved husband of Victoria Palm, fond father of Elsie Griebler, dear uncle of Ina Oberg, one sister and four brothers in Sweden. Funeral services Monday 2 p. m. at chapel, 5149 N. Ashland-av., at Foster. Interment Memorial Park. Member of Verdandi lodge, No. 3, I. O. S. Longbeach 5147.

PESTINE—Harry Pestine, aged 52 years, late of 1957 S. Springfield-av., beloved husband of Rose, fond father of Mrs. Myrtle Berman, Eli, Gertrude, Martin, Selma, Carl, and Boris, dear brother of Mrs. Rose Schallman, Louis Adler, Mrs. Lizzie Cohen of Los Angeles, Cal., and William Pestine. Funeral Monday, 1 p. m., at chapel, 3125 W. Roosevelt-rd. Interment Jewish Waldheim.

PETERSON—Thyra Peterson, Aug. 19, of 77 E. Elm-st., beloved wife of Charles S. Peterson. Funeral services at St. James Episcopal church, corner of Wabash and Huron-sts., 2 p. m., Tuesday, Aug. 22. Interment Graceland. Remains at chapel, 3419 N. Clark-st. until 11 a. m., Tuesday.

PETERSON—Mathilda Peterson, beloved daughter of the late Mr. and Mrs. Nels Peterson, sister of the late Anton Nelson. Funeral from Bethel Lutheran church, corner of Humboldt-blvd. and Dickens-av., Tuesday, Aug. 22, at 2 p. m. Remains at chapel, 3337-39 W. North-av., until noon Tuesday. Interment Graceland.

PROPP—Dora Propp, beloved daughter of the late Bulma and Phillip, sister of Charles, Anna, Mrs. Lillian Ruben and Michael. Funeral Monday, Aug. 21 at 1 p. m., at chapel, 7206 Stony Island-av. Interment Jewish Waldheim.

RAMP—Henry T. Ramp, at Plymouth, Ind., Saturday at 4:30 p. m., beloved husand of Emma, fond father of Elmer, Ed, Amanda Pleder, and Henrietta Piper. Funeral notice later.

RASMUSSEN—Martine C. Rasmussen, 2445 Eastwood-av., beloved wife of Peter Rasmussen, fond mother of Mrs. Madeline Smith and Mrs. Austa St. Pierre, grandmother of Renee A. St. Pierre. Funeral Tuesday, Aug. 22, at 1:30 p. m., at funeral home, 4642 N. Western-av. Interment Irving Park Boulevard cemetery.

RATAJIK—Helen Naughton Ratajik, dearly beloved wife of Walter, fond daughter of Thomas and Frances, nee McGrath; sister of Mary Williams, Florence and Bernadette, Thomas Jr., James and the late Irene. Funeral Tuesday, Aug. 22, at 9:30 a. m., from late home, 6406 S. Artesian-av., to St. Rita church for requiem high mass. Interment Mount Olivet.

RATHKA—Margaret Rathka [nee Gallery], beloved wife of Robert, sister of Lizzie McElliott. Funeral from residence, 1304 Wellington-st., Monday, Aug. 21, 1933, at 9 a. m., to St. Sebastian's church. Interment Calvary.

RISBERG—Elizabeth Ingeborg Risberg [nee Fredrickson], beloved wife of Fred A. Risberg, fond mother of Freddie, beloved sister of Jennie Nelson and James Fredrickson. Funeral Monday, Aug. 21, at 2 p. m. at chapel, 3419 N. Clark-st.

ROBY—John C. Roby, beloved husband of Ethyl, nee Frye, son of Ira, brother of Mrs. N. E. Darrow and Fred. Services at chapel, 1906 Irving Park-blvd., Monday, at 2:30 p. m., under auspices of Dearborn lodge, No. 310, A. F. & A. M. Interment Rosehill. Well. 6432.

ROSENTHAL—Sigmund M. Rosenthal, aged 72 years, husband of Ray Ring Rosenthal, brother of Milla Jacobs, Paula Greenebaum and Oscar Rosenthal. Services Monday, Aug. 21, at convenience of family, at chapel, 936 E. 47th-st.

ROTHSCHILD—Isaac E. Rothschild, Aug. 18, 1933, beloved brother of Lillian R. Cann and Abe D. Burial Monday, Rosehill cemetery. Funeral private.

SCHMIDT—Regina Schmidt of Kenwood school, beloved daughter of the late Leopold and Hannah, fond sister of Mrs. Minna Morris, Mrs. Bertha Livingston, Max Schmidt and the late Joseph, Yetta and Isidore Schmidt. Funeral services Monday, Aug. 21, at 1 p. m., from chapel, 936 E. 47th-st., to B'nai B'rith.

SELBIE—William J. Selbie, beloved husband of Estelle K., father of Elizabeth Thomas. Services at funeral home, 1732 Wilson-av., Monday, Aug. 21, 1933, at 2 p. m., under auspicies of Ravenswood lodge, No. 777, A. F. & A. M. Interment Rosehill cemetery.

SMITH—Lucy L. Smith, nee Miller, of 120 S. 6th-av., Maywood, beloved wife of the late A. W. Smith, fond mother of Defores, Mrs. Ada Rehling and David. Funeral Monday at 3:30 p. m. at funeral home, Lake-st. at 2d-av., Maywood. Interment Mount Emblem.

SMITH—Delia Smith Wright, July 20, at Portland, Ore.; sister of Mrs. P. H. Butler, Wilmette; Mrs. J. F. Reynolds, and Adelaide Smith, Berkeley, Cal.

TERSCH—Emily Tersch of 606 Blackhawk-st., sister of Elsie, Birdie, and Mrs. Martha Hanson. Member of Old Glory chapter, No. 799, O. E. S. Funeral Monday, Aug. 21, at 3 p. m., at funeral home, 4447-51 Irving Park-blvd. Interment Acacia Park.

THOMAS—Joseph F. Thomas, suddenly at Haxtun, Colo.; beloved son of Ella M. and the late Joseph F. Thomas, fond brother of Antoinette, Gladys and Helen Thomas. Funeral from late residence, 420 S. Lincoln-st., Tuesday, Aug. 22, at 9 a. m., to St. Jarlath's church. Interment Mount Carmel. Will arrive Monday a. m.

WALDON—Elizabeth A. Waldon, Aug. 19, beloved wife of Samuel N., fond mother of Donna Virginia Waldon. Funeral services at residence, 6837 Cornell-av., Monday, Aug. 21, at 2 p. m. Interment Mount Hope.

WISEMAN—Edmund F. Wiseman, formerly of 153 N. Waller-av., husband of the late Elizabeth, father of Blanche A., and Mrs. Leone Greiner. Funeral Tuesday, Aug. 22, at 9 a. m., from 3246 Jackson-blvd. to Notre Dame church. Burial Mount Carmel. Please omit flowers. Kedzie 2394.

WOEHREL — Howard P. Woehrel, beloved husband of Marie Butler Woehrel, dear son of Elizabeth Woehrel Weal and the late John P. Woehrel, fond brother of Amos P. Woehrel and Frances Voss. Funeral Monday, 9 a. m., from 3130 S. Union-av. to St. David's church. Interment St. Boniface. Member of Milk Wagon Drivers' union, local 753. Information, Victory 1158.

WOJCZYNSKI—Leon Wojczynski Sr., Aug. 18, beloved husband of Bernice, fond father of Frances and Leon Jr. Vice president and manager of Standard Coffin & Casket Mfg. Co. Funeral Tuesday, Aug. 22, at 9:30 a. m., from late residence, 5042 Hutchinson-av., to Holy Trinity church, Noble-st. near Milwaukee-av. Interment St. Adalbert's cemetery. Humboldt 5550.

WOLF — Christine Wolf of 5942 Emerald-av., Aug. 19, 1933, beloved sister of Mathew Wolf and the late Mrs. Mary Frank, aunt of Edward, Carl, Mathew, Emma, and Marie Frank. Services at chapel, 63d-st. and Harvard-av., Tuesday, Aug. 22, at 3 p. m. Interment Evergreen.

WOOTEN—Elizabeth Wooten, wife of King Wooten and mother of Gille and Subi. Funeral services and interment at Morristown, Tenn. No flowers.

WRIGHT—See Smith.


**MAUSOLEUMS.**

MAUSOLEUM – MONUMENT
Reasonable, Responsible, Reliable.
NATION-WIDE SERVICE.
The Old Reliable.
CHAS. G. BLAKE CO.
Write for Free Booklet.
1006 E. 67TH-ST. FAIRFAX 9876

**CEMETERIES.**

FOR SALE—2 LOTS WOODLAWN CEMEtery: bargain. Address L M 34, Tribune.

$500 BUYS TWO 8 GRAVE LOTS, IRVING Pk. cemetery; will split. Hemlock 0576.

# DEMOCRAT PARTY ALONE TO RALLY AT STATE FAIR

## G. O. P. Makes No Plans for Gathering.

BY PARKE BROWN.

There is to be only one political day this year at the Illinois state fair now in progress at Springfield. That will be the Democratic celebration of Governor's day next Thursday.

For many years it has been the custom for each of the old parties to observe one day at the state fair as an occasion for reunion, a celebration of party victories—if any—a clearing house for information and gossip, and as a chance for candidates to do a little fence building or repairing.

But this year the Republican organization has made no plans to make a showing of any sort. One explanation is that in view of their lack of offices any semblance of a Republican day that may develop spontaneously will be entirely unofficial.

**To Celebrate Party Victories.**

On the other hand, the Democrats have prepared to put a lot of enthusiasm into their demonstration, which will celebrate not only their victories in the more recent elections, but their establishment of a near monopoly on national, state and local offices. They believe they have plenty to rejoice about and intend to make the most of the opportunity.

For the first time in twenty years Governor's day will be Democratic day. For two decades the Jeffersonians have been forced to stage their pow-pow on Wednesday of fair week, which officially always is known as Chicago day. Heretofore the Reublicans were in their glory the following day of the week, Thursday, which bears the official label of Governor's day.

Now the situation is reversed. The Democratic army with all its generals will descend on the capital on Thursday and Gov. Horner will be the speaker of the day. The Republicans have seen themselves relegated to second place. Long ago they knew they would have to make their play on Chicago day if they attempted anything at all. They determined not to do it.

**Plan World's Fair Rally.**

One reason for the decision was that they have under consideration arrangements for a national scale Republican day at A Century of Progress, probably some time in October. And they thought it wise, they said, to concentrate their efforts on the one demonstration this year.

Therefore, those Republicans who appear at the Fair in the hope of seeing other old timers and talking things over will be there chiefly because they have the habit. The chairman of the state committee, Franklin J. Stransky, who would be in charge of any less informal gathering, is away on his vacation and, it is said, won't be back until the end of the month. The Cook county chairman, William H. Weber, in the absence of any communication from the state committee, has made no effort to get together a Chicago delegation.

The Chicago Democrats will go to the capital on a special train Thursday morning prepared to whoop it up with parades and with cheers at every mention of the name of President Roosevelt or the appearance of Gov. Horner, Senator James Hamilton Lewis, Senator William H. Dieterich, Mayor Edward J. Kelly or any other big party leader. They say it will be a big day.

# ARREST SUSPECT AND SAVE OHIOAN FROM SWINDLE

A man believed to be a member of a gang of Chicago swindlers was arrested in Gary yesterday and the intended victim, Edward Svec, a wealthy building contractor from Cleveland, was saved from being defrauded of $10,000. The man arrested gave his name as Frank Drake and said he lived in St. Louis.

Svec told the police he had been induced to come to Gary on Aug. 14 by Drake, who said he represented a St. Louis financier named Morton who was then in Gary and who wanted to buy Svec's Cleveland home. In Gary Svec met Morton and a man named Miller, who said he placed horse race bets for bankers and financiers.

Drake placed a bet of $1,000 through him and won, and Miller followed that by betting $60,000. A short time later a man named Rose appeared with $120,000, which he said was Miller's winnings, but declared he wouldn't turn the money over until he had been shown that Miller could have paid his bet had he lost. Drake and Miller, being unable to raise all the $60,000 asked Svec to put up $10,000 of it and promised that he would be rewarded with a share of the profits. Svec acquiesced and was leaving for Cleveland with Drake to get the money when the police took Drake into custody. Miller and Rose could not be found.

# WIFE CHARGES MATE WIELDED AX; ASKS DECREE

Mrs. Leota E. White, 4506 West Fulton street, in a suit for divorce in the Superior court on the ground of cruelty yesterday, asserted that her husband, William, threatened her with an ax and forced her to flee from their home clad only in a kimono on Dec. 19, 1930. The divorce bill, drawn by Attorney Harry X. Cole, stated that one incident constituted the two acts of cruelty required by the Illinois statute for a divorce. One act of cruelty, she said, was compelling her to run out into the cold in fear of her life. The other act of cruelty, she alleged, was due to the fact that neighbors telephoned to the police station of the disturbance and an order was broadcast to squads to go to the White home to protect Mrs. White, thus causing her added mental anguish and humiliation.

## 20,000 Welsh Coal Miners End Five Day Walkout

SWANSEA, Wales, Aug. 19.—(AP)—Twenty thousand anthracite miners in Wales will return to work Monday, ending a strike over wages which began on Aug. 14.

### Freckle Champion

*The judges found plenty of spots before their eyes when they picked Harry Shaw of South Orange, N. J., as the "freckles champion" in a recent playgrounds contest.*
[Associated Press Photo.]

# BRITAIN SENDS 16 IN ARSON GANG TO PRISON CELLS

## Long Investigation Breaks Up Ring.

BY JOHN STEELE.
[Chicago Tribune Press Service.]

LONDON, Aug. 19.—Short sentences were passed today on 16 defendants convicted yesterday in London's greatest conspiracy to defraud insurance underwriters through fake fires. Never had there been a trial of this dimension in the whole history of British law nor a plot laid so deep. The trial lasted 32 days and followed 10 years' investigation by the police.

The sentences seemed mild considering that 10 years had been spent in bringing the gang of incendiaries and fraudulent assessors to justice. Although the total period of incarceration reached 199 years of penal servitude and 85 years and 3 months of simple imprisonment, only one of the accused will spend more than 6 years in prison.

**Leader Gets 14 Years.**

He is Leopold Harris, ringleader of the gang, who will be behind the bars for 14 years. Harris, a money lender and insurance assessor, was described by the judge as "head and front of the conspiracy" and "that arch villain." He received ten sentences of 14 years of penal servitude and 28 years' simple imprisonment. But all the sentences will run concurrently, so he will be released after 14 years.

His brother, David Harris, was sentenced to 5 years' penal servitude. Henry Gould was sentenced to 6 years' penal servitude. No other sentence exceeded 3 years and 6 months.

The courtroom was crowded with wives and other relatives of the accused as they were marched into the dock this morning. Some of the spectators were unable to stand the strain of hearing the scathing denunciation from the bench directed at their husbands. Woman after woman collapsed and was carried into the corridors.

**One Defendant Called Halfwit.**

The jury recommended mercy for one of the defendants, who was branded a halfwit. Mercy was also recommended for William Herivel, aged 69, because of his age and 50 years' reputation for honesty in the silk business in London. Herivel was sentenced to 18 months' imprisonment. He collapsed and was carried to a cell.

The whole of Great Britain was absorbed in the case. It had never known anything comparable to it. The judge remarked that although the cost of the prosecution, which was footed by underwriters, doubtless was great, still it was commercially a good proposition because of the millions of dollars the ring had taken from insurance companies. The trial cost about $450,000.

# USE MONKEYS SEEKING SLEEPING SICKNESS SERUM

St. Louis, Mo., Aug. 19.—(AP)—The monkey was enlisted tonight in St. Louis' fight against encephalitis, the strange "sleeping sickness" which took its eleventh victim here today.

Assistant City Health Commissioner Paul J. Zenta said monkeys would be inoculated with the disease in an effort to develop an immunizing serum.

Dr. J. P. Leake, senior surgeon of the United States public health service, today received telephone authorization from Surgeon General Cumming in Washington to purchase the monkeys for laboratory use here.

The surgeon general also offered additional help to Dr. Leake from the Washington staff if the outbreak assumes greater proportions.

SALES AGENTS NEW YORK AVAILABLE

**Do you want to sell the prosperous New York market?**

Successful and well-financed sales organization, with fully equipped offices in Grand Central Zone, is interested in obtaining an exclusive sales franchise for a meritorious product or service.

Personnel is thoroughly experienced in modern merchandising and aggressive sales promotion methods.

Please give full particulars and references in your first letter which will be held in strict confidence.

Address: H. J. G., 10th Floor
274 Madison Ave., New York

# C. M. T. C. BOYS GO THROUGH PACES FOR RELATIVES

*(Picture on page 18.)*

Nearly 1,000 relatives and friends of military students yesterday visited the citizens' military training camp at Fort Sheridan.

The visitors' day exercises began with a reception at 8:30 a. m. An hour later there were calisthenics and drills for the entertainment of the guests and at 11 a. m. a review of the citizen soldiers before Brig. Gen. Frank C. Bolles.

During the inspection Thomas Wyles, national secretary of the military training camps association, presented medals to twenty-one students. Three men in each of the six companies were awarded insignia stating their general excellence. The other three medals went to David A. Winship, 109 South Elmwood avenue, Oak Park, adjudged the best fourth year man; Warren E. Breusenick, 3807 North Lawndale avenue, the best third year man, and George W. Abrahamson of Rockford, the best second year man.

## Woman and Girl Tumble Into Loop Sidewalk Shaft

Miss Viola Yansky, 30 years old, and her sister, Mary, 8 years old, both of Terre Haute, were so engrossed in looking at the sights yesterday that they did not notice a basement opening in the sidewalk on Randolph street, near State street. Both sisters tumbled in. At the Henrotin hospital it was found that May had incurred a fractured shoulder. Viola was merely bruised.

# "OPEN VERDICT" IS GIVEN IN DEATH OF MRS. COVELLI

A coroner's jury yesterday reported that it was unable to determine whether Mrs. Alice Covelli, 28 years old, wife of Attorney Daniel A. Covelli, shot herself last Thursday with the intention of committing suicide, and returned an "open" verdict. Despite testimony to the contrary by police, Covelli asserted that his wife who had divorced him last May 16, and whom he remarried as she was dying at the Frances Willard hospital on Friday, shot herself accidentally.

The inquest was held at Covelli's apartment, 5258 Congress street. Covelli, between spells of sobbing, said that his wife had no reason to commit suicide. He said that they had determined a few days ago to be remarried within three weeks. He added that they had gone driving together each evening since the divorce. Policeman Fred Mayler, who found Mrs. Covelli wounded in her ex-husband's apartment, said she told him that her husband had "killed her."

Funeral services for Mrs. Covelli will be held on Monday morning from the Resurrection church.

## Report Driver Forces Girl Into Car and Speeds Away

Concord, Mass., Aug. 19.—(AP)—Police tonight searched for a man who was reported to have forced Margaret Grimes, 17 year old high school student, into his car and driven off. The man was described to the police as an unemployed chauffeur and a lodger in the home of the Grimes girl, who lived with her aunt, Mary A. Grimes.

# PARTY LEADERS PLAN ELISABETH MARBURY SHRINE

Mount Vernon, Me., Aug. 19.—(AP)—Mrs. Thomas J. Lewis of New York announced today she had acquired title to the estate of the late Elisabeth Marbury, Democratic national committeewoman from New York, and that it would be established as a permanent memorial to her ideals.

The announcement was made at a meeting of men and women leaders of the party in New England, an event instituted several years ago by Miss Marbury. Mrs. Lewis said the memorial would be maintained by a corporation and that the Democratic meeting would be held there annually.

RUGS
WATSON & BOALER
INCORPORATED

Subscribe for The Tribune

FASHION AT A PRICE

# MANDEL'S SUBWAY STORES

FASHION AT A PRICE

# SAVE! In The August Sales For The Home!

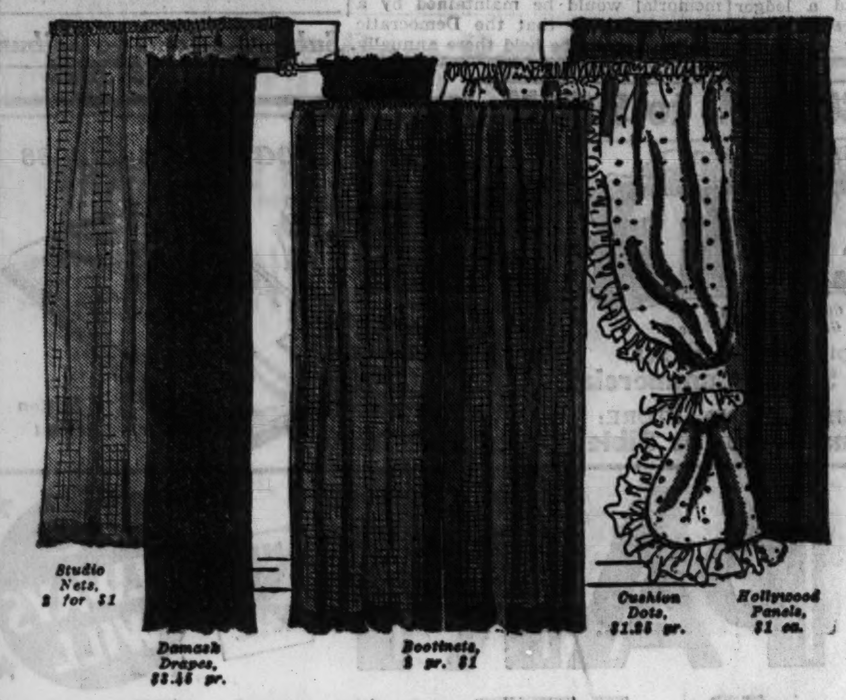


Bootinets! Studio Nets! Fresh and New!

## 15,000 Curtains

BUY THEM NOW — **2 FOR $1** — THE PRICE IS RISING

**Bootinets**—In 6 pastel colors. 30 inches by 2 1-6 yards. Two prs. for $1.
**Rayon Hollywood Panels, $1 ea.** 44 in. wide. 2 different meshes. Ecru.
**Studio Nets**—44 in. panels, 1 in. side hems, 3 in. bottom hem. 2 panels, $1.
**48 In. Cushion Dots, $1.25 pr.** 2 size dots. Ecru or ivory. 2 1-6 yds.

**Damask Drapes** 36 in. wide. Lined sateen, pleated top. Five colors. **$3.45**

*Filet Panels, all over design in many patterns. Ecru. 85c*

*Mandel Brothers, Upper Subway, Wabash.*

## Exquisite LINENS!

*The Luxuries of Tomorrow—At Today's Low Prices!*

**13 Pc. Dinner Set $5**
Irish or Moravian linen. Hemstitched. Mostly 3 yd. lengths.

**7 Pc. Dinner Set $2**
54x70 or 54x54 fine linen damask. White or colored borders.

**ITALIAN Set $7.98**
72x90, gigliuccio edge cloth with 12 matching napkins.

**DAMASK Cloths $3.50**
70x108. Fine satin pattern cloth. 21x21 napkins, $2.98 a dozen.

**Irish Linen Cloth $1.98**
Full bleached. In several neat designs. Hemstitched. 60x80.

**Linen Cloths, 59c**
54x70. Stripes, plaids, checks, novelties. Limit 2 to customer.

**Linen Cloths, $1**
60x90 inch fine linen crash. White centers, col. borders.

**Linen Towels, 39c**
Petit point, Mosaic, Italian hand embroidered guest towels.

*August Sale! Bedding!*

**Comforts, $2.49**
Wool filled, covered with fine quality floral silkaline. Cut size 72x84. All new.

**Blankets, $2.98 pr.**
72x90. Part wool, warmth giving. Large plaid effects. All boudoir shades. $2.98.

**Pepperell Blankets** Reversible, part wool. 66x80 in. **$2**

*Mandel Brothers, Upper Subway, State.*

**Percale Sheets! Last Time at . . $1.39**
Size 72x108 and 81x99, $1.39. Size 63x99, $1.10. 72x99, $1.25. 81x108, $1.49. 90x108, $1.69. Cases, 42x36, 29c, 6 for $1.65. 45x36, 35c, 6 for $2.
*81x99—72x108*

*Mandel Brothers, Upper Subway, State.*

Entire Output of a Famous Maker!

## Chenille Rugs!

PERFECT! SAVE 1/3, 1/2, MORE! — **69c** — HEAVY! WASHABLE! REVERSIBLE!

*Probably The Last You'll See At This Price!*

Rainbow with rose, blue, green, black. yellow and orchid. Orchid with green and black. 24x36 size, usually $1. Stock up now, these rugs are always useful.

*24x45, reg. $1.29, now 89c*
*27x52, reg. $1.69, now $1.19*
*Size 30x60, regularly $2.19, now $1.49*
*24x40 Rug and Lid Cover! Both, $1.19*

**Phone Orders** of $1 or more Just call— **Sta. 1500, Local 33**

*Mandel Brothers, Upper Subway, State.*

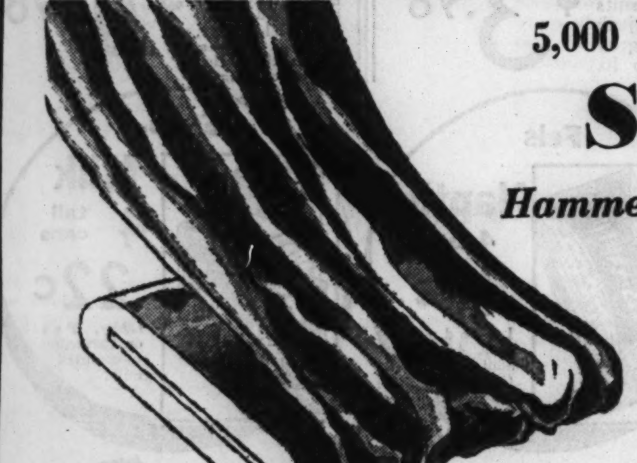

5,000 Yards New Fall Silks! Plenty of Blacks!

## SATIN CREPE!

*Hammered Satin! Dress Lengths, 1½ to 5 Yds.*

*Crinkle Crepe*
*Flat Crepe*
*Pure Dye Prints!*
**68c yd.**
Silks for every purpose. Better buy now.

**88c Yard**

Pure dye canton crepes, tweed prints—the fashionable fabrics for fall. Only 88c yd.

***1,000 Yds. New Fall Woolen Remnants, 68c yard***

*Mandel Brothers' Daylight Silk Section, Upper Subway, State.*

## KID BRIDGE SLIPPERS!

GENUINE HAND-TURNED FOR EXTRA COMFORT

*With Genuine Hand Turned Leather Soles, Cuban Heels!*

RED! BLUE! BLACK! — **$1 Pair** — WORTH MUCH MORE!

Well made with velvet bows. Good looking and so comfortable! Priced at about today's wholesale cost. 3 to 8.

***Order by Phone! Sta. 1500, Local 33***

*Mandel Brothers, Upper Subway, Center.*

GENUINE HAND-TURNED FOR EXTRA COMFORT

# August Sale of Fur Coats!—Save 25%-50%

10,000 Pieces! And What Values! Boys'

## Shirts! KNICKERS!

*Blouses, Too! Shirts Are PEPPERELLS!*

ORDERS TAKEN ON 2 OR MORE — **69c** — CALL STA. 1500 LOCAL 33

**Shirts.** White, plain colors, stripes, figures, checks. Cellophane wrapped. All guaranteed fast. 8 to 14½.
**Knickers.** Full-lined wool and cotton mixed. Grays, tans and mixtures. Elastic cuffs. Junior sizes 6 to 12.
**Blouses.** Whites, plain colors, fancies, guaranteed fast, 5-10, 69c

**WOOL Vesty Suits!**

*For Boys 6 to 16!*

Knickers and vest with slide fastener front. At last fall's price. Gray, brown. **$1.95**

**Corduroy Longies**

*Two-Tone! New!*

A color sensation! Plain shades with contrasting bands. Sizes 12 to 20. **$3.45**

*Mandel Brothers, Upper Subway, Wabash.*

## 1933-34 Styles!

*At Today's Prices You'd Pay $85! Many Are Samples*

**$58**

*New Fitted Lines!*
*—Puff Sleeves!*

Full length or ¾ length swaggers. With smart broad shoulders, high or new Johnny collars.

*What a Variety!*

**Black Caracul** (lamb)
**American Broadtail** (lamb)
**Lapin** (coney)
**Combination Muskrat**
**Mendoza Beaver** (coney)
**Natural Muskrat**
**Northern Seal**

*These Fur Trims!*

Ermine Russian Fitch Persian Lamb

**Also HUDSON SEAL Coats!**
Worth $200 today. In 5 styles. **$125**

***Buy Your Coat On Our Convenient Payment Plan.***

*Lower Subway.*

A Master-Stroke of Value-Giving!

## Tots' Coat Sets!

*All-Wool Suede Cloth Coats, Hat, Leggings!*

WARM STURDY LININGS! — **$8.15 SET** — ZIPPER LEGGINGS! 2 IN. HEMS!

*For Boys or Girls Age 1 to 6*

All wool suede-cloth coats with tucked or capelet shoulders, beaver buttons, slit pockets, saddle shoulders for the little girl; elastic back hats. Double breasted coats, too, with helmets for brother or sister. Don't miss these values Monday.

**Suede Coat Sets**

*3 Pc. Imported! Only 50*

**$5.95**

Pastel shades for the wee babe 1 to 3. Tucked shoulders, zip leggings, elastic back poke hat.

*Mandel Brothers, Upper Subway, Wabash.*

## 1,862 MEN'S SHIRTS! Seconds!

When perfect, worth $1 to $1.95. Plain colors and whites. Also a few first quality fancy tab collars.

*Mandel Brothers, Upper Subway, Wabash.*

**88c ea.**

PART TWO
SPORTS AUTOS
MARKETS

# Chicago Sunday Tribune

THE WORLD'S GREATEST NEWSPAPER

9 PARTS
Part. 1—News, Editorial, Real Estate. 2—Sporting, Autos, Markets. 3—Want Ads. 4—Comics. 5—Picture Section.
Part. 6—Women's Features, Fashions. 7—Drama, Music. 8—Society, Resorts and Travel. 9—Metropolitan.

AUGUST 20. 1933. A **

# GIANTS WHIP CUBS, 8-4; SOX BEAT YANKS, 8-7

## SIGNALMAN WINS HAWTHORNE JUVENILE HANDICAP

## TREY, ALSO OF AUDLEY STABLE, TAKES SECOND

### Mata Hari Sulks and Finishes Eighth.

BY FRENCH LANE.

*(Picture on page 3, sports.)*

A new star among the 2 year olds of the American turf was blazing out in all its glory in Chicago last night.

It was Signalman, a son of High Cloud-Sister Ship and a grandson of Man o' War. He comes from the Audley farm, down in the valley of Virginia, and his star came shining through the clouds when he won the seventh running of the Hawthorne Juvenile handicap at the ancient Hawthorne race course yesterday afternoon.

He won by a head from Trey, his roommate and stable companion from Audley farm. Penncote, from Kentucky, never out of the money in her life, finished third. Lady Higloss, from Victor Emanuel's stable and the winner of five straight races, was fourth.

The gross purse was $7,600, of which $5,725 went to the owners of the winning entry.

Mata Hari, which flashed across the horizon like a flaming meteor earlier in the season, was eighth in the nine horse field. Backed to the exclusion of all the others and at 6 to 5 when the betting closed, Mata Hari, the inbred daughter of Peter Hastings-War Woman, sulked all the way.

**New Deal Loses Rider.**

The only juvenile she was able to beat was New Deal, which stumbled and lost his rider, George Fields, soon after the start. Mata Hari's temper at the post delayed the start for three minutes.

It was the third start of Signalman's career, which began at Hawthorne only two weeks ago. During those two weeks he has paraded to the post on three occasions and three times his aristocratic chestnut head has come bobbing home in front.

It was a half dozen years ago that Sister Ship, the mother of Signalman, was sent to Saratoga as a 2 year old, with most of the horsemen in the country predicting that she would develop into one of the greatest racing mares of all times. Sister Ship did not live up to her early promises. She was ordinary as a race horse. Now along comes her first son, Signalman, to make her famous over night.

**Crowd Is Convinced.**

The 15,000 spectators who jammed their way into the Hawthorne course came to the conclusion that Signalman is a 2 year old which knows what the racing game is about. He took things easy when there was no need to extend himself. When the real battle started a sixteenth of a mile out from the finish he had plenty in reserve to go on and triumph.

His time of 1:14 2-5 for six furlongs from a standing start was slow, but most of the fans lining the rails and packing the stands were willing to believe he could have run much faster had there been an occasion for it.

Mata Hari's sulking failure just about eliminates her from championship possibilities. Her deportment at the post and in her races is as bad as any leading 2 year old has ever shown. It was her second dismal failure. The first came in the Arlington Futurity, when she was out of the money. Her stable companion, Far Star, saved the day for her on that occasion by turning up as the winner.

After the delay at the post, during which the assistant starters showed unusual patience with Mata Hari, the field was away in fine alignment when Starter Morrissey gave the word to "come on."

**Trey Goes Into Lead.**

Trey, breaking from the extreme outside and ridden by Jockey A. Richard, was soon in full stride and sprinted out into a lead of two lengths with Signalman second, Ding Bin third and Lady Higloss running fourth. New Deal had lost his rider and Mata Hari was having trouble keeping in front of the riderless horse.

Into the stretch Trey raced a length in front of Signalman, with Lady Higloss making up some ground in third place. Penncote was fourth and Constant Wife, running mate of Mata Hari, was showing a flash of speed in fifth place. Mata Hari continued to sulk and was back in eighth place by this time. Her backers groaned, for was evident she was to be nowhere near the leaders.

Signalman bounded up on even terms with Trey half way down the stretch and finally passed him. He apparently had been made to take things easy in order to take care of any late challenges.

**Entry Returns $8.58.**

In the betting the Audley entry paid $8.58 to win, $7.26 to place, and $4.80 to show. Penncote's show price was $9.36. It was Penncote's 14th start and the 14th time she has been in the money.

Signalman isn't eligible to the Hopeful at Saratoga nor the Futurity at Belmont. There isn't much chance for him to lay claim to a 2 year old championship. If he is a better horse than most of the leading 2 year olds of the year he more than likely will have to wait and prove it as a 3 year old next season.

## *Best Polo in East or West? Decide Today*

**Polo Facts**

Event—Third and final game of East-West polo series.

Place—Onwentsia club, Lake Forest [entrance on Green Bay road].

Time—4:30 p. m.

How to get there—By automobile: Illinois highway 42-A, known as Green Bay road to Lake Forest. By railroad: Chicago, North Shore and Milwaukee [round trip from Chicago, $1] or Chicago and North Western to Lake Forest station.

Auto route from Milwaukee—U. S. 41 to Illinois 42-A to Lake Forest.

Seating capacity of stands—20,000.

Tickets—On sale at Onwentsia field. Five thousand general admission seats withheld until today.

Parking—Free accommodations for 8,000 automobiles on grounds.

BY HOWARD BARRY.

*(Picture on page 3, sports.)*

This is the day for a showdown on the Onwentsia polo field. Deadlocked after two tremendous tests of speed, skill, and courage, the forces of the East and of the West will ride out to meet one another today in a final battle which may develop into the greatest match of polo history.

The first game of the so-called world's series ended in a 15 to 11 victory for the West and the second in a 12 to 8 triumph for the East. Today's encounter will determine whether the East will retain the supremacy which it has cherished through generations or will relinquish it to the new school of players which has grown up in the west.

**Hitchcock Leads East.**

Experts say that no foreign country in the world could organize a team capable of coping with either of the two which will fight it out today for American supremacy. Tommy Hitchcock, ranked as the mightiest man of polo, will carry the colors of the East together with Winston Guest, Raymond Guest, and Earle Hopping, while Michael Phipps will be ready in reserve. Opposing them will be a western team made up of Cecil Smith, Eric Pedley, Aiden Roark, and Elmer Boeseke.

Year by year American polo has increased its international prestige, until today no foreign country can challenge its supremacy. At the same time a development has been in progress within the United States itself. Originally polo was entirely an eastern game, but in recent years the westerners have shown an ever increasing ability. Never until the present series, however, had the two sections of the country matched skill against one another, for never before had the West mustered a team of players or a string of horses which could offer serious competition to eastern men and mounts.

**West Upsets Experts.**

As preparations were made for the series at Onwentsia, the West was conceded little better than an outside chance, for the public clung to the tradition that good polo was something played at Meadowbrook and at Aiken. Then came that surprising encounter last Sunday, in which the westerners rose to the occasion and overthrew their opponents, reputations and all.

After the West was defeated Thursday and Rube Williams was put out with a broken leg, there were a few hours during which discussion of the series lost its zest, for it seemed certain that the deciding game would be a walkover for the East.

So it seemed that the West would be represented in the final game by a team crippled by the loss of its firiest player and disheartened by its bad luck. Then came the electrifying announcement that Eric Pedley, ranked by Hitchcock as the greatest No. 1 player of all time, would come by plane from Los Angeles to Chicago to take Rube's place in the lineup.

**Western Team Inspired.**

So today the West will go into battle with a team fired with fresh vigor. It is recognized that this quartet will be as strong or stronger than that which rode to so brilliant a victory a week ago today. Thus a tremendous struggle this afternoon is a certainty.

Carleton F. Burke, manager of the western team, put his players through their final paces yesterday. Although Pedley arrived only Friday, he fitted neatly into the teamwork, for he has played frequently with Boeseke and Roark on the coast.

The capacity of the stands at Onwentsia has been increased and accommodations for 20,000 spectators will be available.

## Major Leagues

**AMERICAN LEAGUE.**

| | W. | L. | Pct. | | W. | L. | Pct. |
|---|---|---|---|---|---|---|---|
| Wash'gton | 75 | 38 | .664 | Phila'phia | .55 | 57 | .491 |
| New York | .66 | 46 | .589 | CHICAGO | .52 | 61 | .460 |
| Cleveland | .59 | 59 | .500 | Boston | .49 | 63 | .437 |
| Detroit | .57 | 59 | .491 | St. Louis | .44 | 74 | .373 |

**YESTERDAY'S RESULTS.**

Chicago............ 8; New York.......... 7
[12 innings.]
Detroit............ 6; Philadelphia ...... 0
Cleveland.......... 6; Boston ............ 5
Washington......... 5; St. Louis.......... 3

**GAMES TODAY.**

N. Y. at Chicago [2]. Wash'ton. at St. L. [2]
Phil. at Detroit [2]. Bost. at Cleveland [2].

**NATIONAL LEAGUE.**

| | W. | L. | Pct. | | W. | L. | Pct. |
|---|---|---|---|---|---|---|---|
| New York | .67 | 43 | .609 | St. Louis | .62 | 54 | .534 |
| Pittsburgh | .62 | 50 | .554 | Phila'phia | .48 | 64 | .429 |
| CHICAGO | .62 | 52 | .544 | Brooklyn | .45 | 63 | .417 |
| Boston | .61 | 53 | .535 | Cincinnati | .44 | 72 | .379 |

**YESTERDAY'S RESULTS.**

New York........... 8; Chicago ........... 4
Philadelphia......12-3; Cincinnati ........2-0
Boston............. 5; Pittsburgh ........ 2
Brooklyn........... 5; St. Louis ......... 2

**GAMES TODAY.**

Chicago at New York. Pittsburgh at Boston.
St. Louis at Brooklyn.

## TWO YANKEE PLAYS—ONE OF 'EM ALWAYS WORKS

*Dixie Walker of the Yankees is tagged out at plate by Catcher Frank Grube of the White Sox on an attempted double steal in eighth inning of game at Comiskey park yesterday. Gehrig was on first and Walker on third when the signal was flashed. Hal Rhyne cut off Grube's throw to second and returned it to plate in time to get Walker. The Sox won in the 12th inning, 8 to 7.* [TRIBUNE Photos.]

## *Joe Kirkwood Wins Canadian Open with 282*

TORONTO, Ont., Aug. 19.—(AP)—Joe Kirkwood, Australian born trick shot star from Chicago, today captured the Canadian open title with a 72-hole score of 71—72—70—69—282.

Refusing to blow up in the final rounds, as he has done in many other tournaments, Kirkwood turned in his best round on the final 18 holes, touring the Royal York course in 69 strokes, three under par. He was out in 35, perfect figures for the first nine, and then came home in 34, three strokes under par. The 69 tied the course record.

In his three previous rounds, Kirkwood shattered par twice with first and third round scores of 71 and 70, respectively, and equalled it with a 72 on his second 18 holes.

Kirkwood climaxed his final round by sinking a 25-foot putt on the 18th for an eagle 3.

**Tie for Second.**

Harry Cooper of Chicago, the defending champion, and Alex Robson finished eight strokes back of Kirkwood with 290.

Long hitting Ralph Guldahl of St. Louis, runner up to Johnny Goodman in the American open, finished fourth with 291.

Leo Diegel, four time winner of the event; Gene Sarazen, recent winner of the American P. G. A. title; Johnny Farrell, former open champion, and Al Houghton of Bethseda, Md., tied for fifth with 292.

**Bobby Alston Fades.**

Wilting under the strain of setting the pace for two successive days, 24 year old Bobby Alston, Ottawa professional, faded in the stretch with a morning round of 75 and an afternoon score of 77 for a total of 294 that toppled him into a tie with Horton Smith of Chicago.

The amateur medal went to C. Ross Somerville, Canadian holder of the United States amateur title, who finished with 296, five strokes ahead of the second amateur, Fred Hoblitzel of Toronto.

The first fifteen golfers with their four round scores:

| | | | | | |
|---|---|---|---|---|---|
| Joe Kirkwood, Chicago | 71 | 72 | 70 | 69 | 282 |
| Harry Cooper, Chicago | 70 | 74 | 75 | 71 | 290 |
| Lex Robson, Toronto | 74 | 73 | 72 | 71 | 290 |
| Ralph Guldahl, St. Louis | 76 | 72 | 71 | 72 | 291 |
| L. Diegel, Agua Caliente | 72 | 72 | 75 | 73 | 292 |
| J. Farrell, Mamaroneck | 71 | 75 | 72 | 74 | 292 |
| Al Houghton, Bethesda | 75 | 73 | 72 | 72 | 292 |
| Gene Sarazen, N. York | 76 | 71 | 73 | 73 | 293 |
| Bobby Alston, Ottawa | 71 | 71 | 75 | 77 | 294 |
| Horton Smith, Chicago | 73 | 72 | 77 | 72 | 294 |
| Willie Lamb, Toronto | 72 | 75 | 74 | 74 | 295 |
| *C. Ross Somerville | 72 | 76 | 75 | 72 | 296 |
| Geo. Von Elm, Detroit | 72 | 79 | 76 | 69 | 296 |
| B. Cunningham, Toronto | 74 | 75 | 74 | 74 | 297 |
| Wally Smithers, Ottawa | 74 | 71 | 77 | 77 | 299 |

*Amateur.

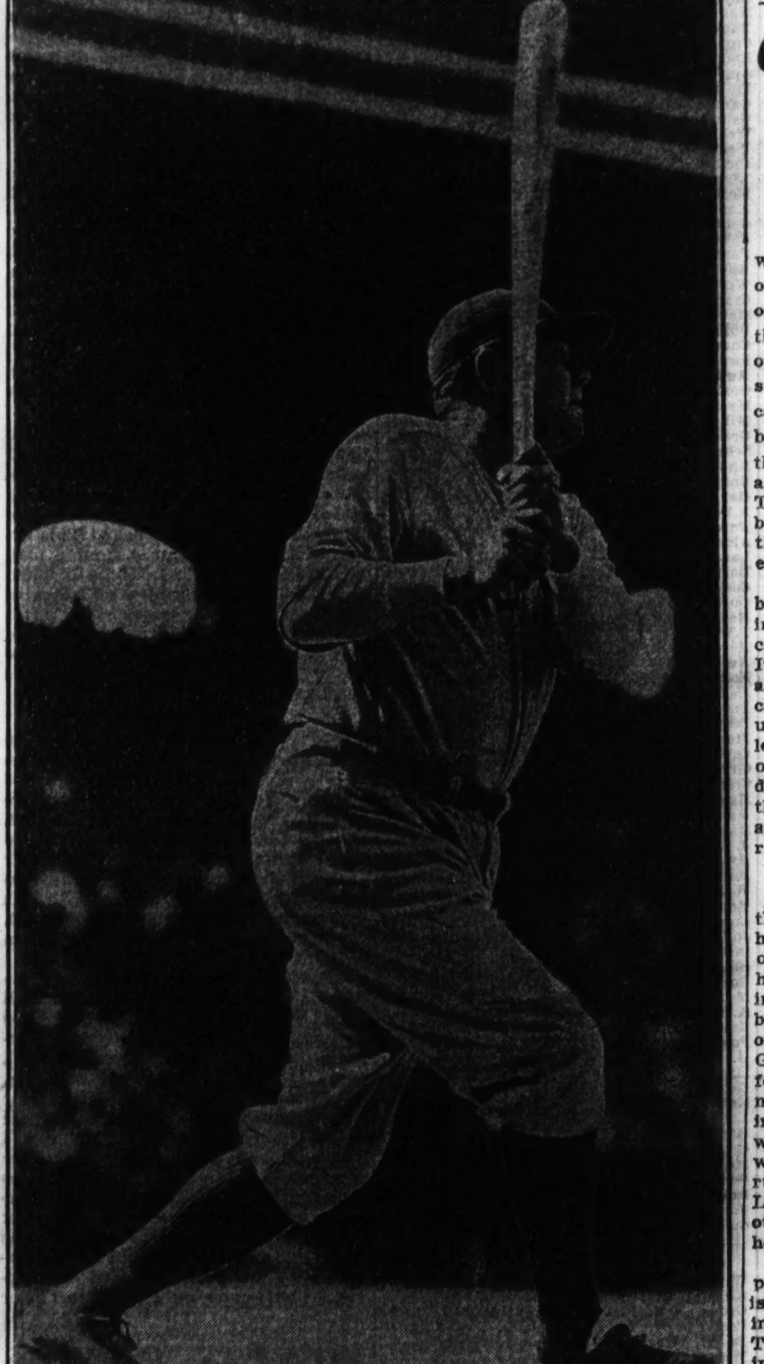

*Take your time, Babe, there's no hurry. Ruth puts on his home run act to start third inning. It was Babe's 28th of the season.*

## *Monaco Beats Switzerland in Davis Cup Doubles Play*

MONTE CARLO, Monaco, Aug. 19.—(AP)—Monaco today defeated Switzerland in doubles in their elimination play for the 1934 Davis cup competition to send the series to the final two singles matches for decision. Lanadu and Gallepe of Monaco defeated Aeschlimann and Steiner, 6-4, 3-6, 6-3, 6-4.

**Home Run Leaders**

| | | | |
|---|---|---|---|
| Foxx, Athletics | 36 | Berger, Braves | 26 |
| Ruth, Yankees | 28 | Gehrig, Yankees | 26 |
| Klein, Phillies | 23 | | |

## *Giants Turn Heavy Artillery on Warneke; Cubs Lose, 8-4*

BY IRVING VAUGHAN.

[Chicago Tribune Press Service.]

New York, Aug. 19.—The travel weary Cubs added paralysis to their other ailments today. The mere sight of the league leading Giants led to the affliction and they flopped in the opener of a series they figured would start another pennant toward Chicago. Almost two hours of one sided batting resulted in an 8 to 4 score that sent the Giants one more game ahead of three of their four pursuers. The second place Pirates now trail by six games, the Cubs by seven, and the Boston and St. Louis teams by eight.

The game started as an argument between two of the league's outstanding pitchers—Lon Warneke for Chicago and Carl Hubbell for the Giants. It ended with neither of the aces among those present. Warneke was carried away at the half way post under pressure of homers, less lengthy hits, an error, and a mistake of his own. The Giant southpaw did a bit better. He remained until the eighth when he suddenly tired and practically handed the Cubs three runs that delayed the inevitable.

**Lon Gets a Beating.**

Warneke, while losing his tenth of the season, took a beating such as he has seldom experienced. The hits off him in five innings totaled two home runs, one double, three singles, in addition to three walks and one hit batsman. Five runs grew out of this, one of them because of a rank error by Gabby Hartnett. That was enough for the Giants' purpose, but for good measure they tacked on three more in the seventh while Leroy Herrmann was serving. Two of these developed when Mel Ott hit his second home run. That gave him a real edge over Lefty O'Doul and Kiki Cuyler, each of whom came through with one homer.

The feebleness with which the Cubs pawed against the Hubbell foolers is attested by the tardy manner in which they fashioned base hits. They made exactly one in the first five innings. In the sixth the second was produced by a pinch hitter. It was that sort of bearing down with a shutout in the mind that caught up with the tall left hander in the eighth. He walked two behind a single to fill the bases with none out and Herman Bell took his place. The three put on by Hubbell scored and two more reached base before an out was recorded, but the best portion of the batting order—Cuyler, Babe Herman, and Demaree—flopped in this crisis.

**Cubs Get First Hit.**

The Cubs at least had the pleasure of getting the first hit, even though it meant nothing. The leader in this heroic movement was Demaree. He lined a single over short to start the second inning. The subsequent happenings were exceedingly painful. Hartnett made two attempts to bunt and fouled both. Then he rolled a grounder to Vergez and a double play was consummated by the Giants without any particular hurry. There is no need of hurrying when Hartnett is running. Grimm closed the inning with a roller to Critz.

Warneke indulged in one pitch, and not a good one at that, before getting his first jolt of the day in the second inning. The next pitch was the one slapped against the front of the upper tier just over the 339 foot sign by Ott for his 16th homer. O'Doul was easy on a roller to Billy Herman, but fresh complications arose when Verges singled to left. This threat was erased when Mancuso fanned and Vergez was doubled trying to steal second.

**Terry Wastes No Time.**

One pitch was all Warneke needed to get himself into a mess in the fourth. Terry thumped his first offering for a double just inside the right field line. Ott bounced to Grimm, who scooped up the ball in time to throw out Terry at third. Grimm's excellent play went for naught. An instant later O'Doul plunked his homer into the nearby lower right field deck. After Vergez had been tossed out

[Continued on next page, column 5.]

**Same Old Story**

| CHICAGO. | Ab | R | H | P | A | NEW YORK. | Ab | R | H | P | A |
|---|---|---|---|---|---|---|---|---|---|---|---|
| English,3b | 4 | 0 | 1 | 1 | 2 | Moore,lf | 2 | 0 | 0 | 0 | 0 |
| W.Hrm,2b | 3 | 0 | 0 | 4 | 4 | Jones, | 0 | 1 | 0 | 0 | 0 |
| Cuyler,lf | 3 | 1 | 1 | 2 | 0 | Peel,lf | 1 | 1 | 0 | 0 | 0 |
| F.Herm,rf | 4 | 0 | 0 | 2 | 0 | Critz,2b | 3 | 0 | 0 | 3 | 6 |
| Demare,cf | 4 | 0 | 2 | 3 | 0 | Terry,1b | 3 | 2 | 2 | 10 | 1 |
| Hartnett,c | 3 | 0 | 0 | 3 | 1 | Ott,cf-rf | 4 | 3 | 2 | 1 | 0 |
| Campbel,c | 1 | 0 | 1 | 0 | 0 | O'Doul,rf | 3 | 1 | 2 | 1 | 0 |
| Grimm,1b | 4 | 1 | 1 | 9 | 3 | Davis,cf | 0 | 0 | 0 | 1 | 0 |
| Jurges,ss | 3 | 1 | 0 | 0 | 2 | Vergez,3b | 4 | 0 | 1 | 1 | 2 |
| Warneke,p | 1 | 0 | 0 | 0 | 1 | Mancuso,c | 3 | 0 | 1 | 6 | 0 |
| Herrman,p | 0 | 0 | 0 | 0 | 0 | Ryan,ss | 3 | 0 | 1 | 3 | 3 |
| Tinning,p | 0 | 0 | 0 | 0 | 0 | Hubbell,p | 2 | 0 | 0 | 1 | 2 |
| †Koenig | 1 | 0 | 1 | 0 | 0 | Bell,p | 1 | 0 | 0 | 0 | 0 |
| ‡Stephnsn | 0 | 1 | 0 | 0 | 0 | | | | | | |
| | 31 | 4 | 7 | 24 | 13 | | 29 | 8 | 9 | 27 | 14 |

†Koenig batted for Warneke in sixth.
‡Stephenson batted for Herrmann in eighth.

Chicago ........................000 000 130—4
New York......................010 220 30*—8

Error—Hartnett. Runs batted in—Ott [3]; O'Doul [3]; Terry, Cuyler, English, F. Herman, W. Herman. Sacrifice hits—Hubbell, Critz [2]. Two base hits—Terry, Mancuso. Home runs—Ott [2], O'Doul, Cuyler. Left on base—Chicago, 4; New York, 6. Double plays—Vergez to Critz to Terry, Hubbell to Ryan to Terry, Critz to Ryan to Terry, Hartnett to W. Herman. Struck out—Hubbell, 3; Bell, 1; Warneke 3. Bases on balls—Hubbell, 2; Warneke, 3; Herrmann, 1. Hits—Warneke, 6 in 5 innings; Herrmann 3 in 2; Tinning, 0 in 1; Hubbell, 5 in 7 [pitched to 3 men in eighth]; Bell, 2 in 2. Hit by pitcher—By Bell [W. Herman] by Warneke [Moore]. Winning pitcher—Hubbell. Losing pitcher—Warneke. Time—2:16. Umpires—Magerkurth, Quigley and Reardon.

## RHYNE'S SINGLE SCORES BERRY IN 12TH INNING

### Hose Rally with Five Runs in Eighth.

BY EDWARD BURNS.

*(Picture on page 3, sports.)*

The White Sox for five innings yesterday seemed terrified in the presence of the once great New York Yankees, still nominally champions of the world. During the span they trembled on every move, and going into the last of the fifth they were trailing, 7 to 0. Then came realization that the Yanks are a tottering bunch of former greats. Suddenly the timid Sox became ferocious and after making one run in the fifth and another in the sixth they paused in the seventh and planned an eighth inning splurge of five runs which tied the score. In the 12th they beat those champions of the world, 8 to 7, on a double by Charley Berry and a single by Hal Rhyne.

Sooner or later we'll have to tell you what a sour outfit the Sox were during the first five innings. But right now we prefer to recite the pleasant details of the eighth and 12th innings.

**The Pitchers Parade.**

There were several remarkable features about that Sox eighth, the climax of which was a triple by Evar Swanson with the bases full. For one thing, the bases were full of mature pitchers, no one of whom pitched.

Having watched some of his regular base runners run bases recently, Manager Fonseca took no chances with them when opportunity knocked. He put on Sam Jones, aged 41, and Walter Miller, aged 33, and nominated Ted Lyons, aged 33, as a pinch hitter. Ted had singled to drive in a run and when Swanson came to bat Sam was on third, Walter on second, and Ted on first. And how those pitchers ran when Evar socked a perfect triple to the right center scoreboard.

Here's the way the eighth developed: Ruffing walked Kress, who scored on Simmons' double to right. Appling flied to Chapman, but Dykes walked and Jones was put on to run for him. Rhyne fanned for the second out, then Webb batted for Grube and walked, filling the bases. Miller was put on to run for Webb. Wilcy Moore relieved Ruffing and Lyons batted for Kimsey. Lyons singled to right, Simmons scoring and the bases remaining filled, this time by three pitchers. Swanson then socked his triple. Devens replaced Moore and Haas sent a long fly to Combs to conclude the inning.

**Old Red Shows 'Em.**

Manager Fonseca, however, was not through with mature pitchers when the three veterans scored in the eighth. He summoned another ripened campaigner to start pitching in the ninth. Red Faber, aged 45, went to work as soon as the score was tied and in the four innings Red performed the sum of the Yank attack was a single by Lou Gehrig with two out in the eleventh. Faber's spitter never has cut more capers in all the 19 odd years he's been with the Sox.

The winning run was made at the expense of Charley Devens, who had gone into the game after Swanson's triple and who hadn't allowed a hit in the eighth, ninth, tenth or eleventh innings. Appling had opened the twelfth with a pop to Lazzeri. Berry, whom Devens had fanned to end the ninth, ran the count to three balls and two strikes. Then he doubled to the right field wall. Rhyne, whom Devens had struck out in the tenth, lined a single, which barely tipped Lazzeri's glove as it shot into center, and Berry slid in with the winning run.

The startling character of the vic-

[Continued on next page, column 7.]

**Unusual's the Word**

| NEW YORK. | Ab | R | H | P | A | CHICAGO. | Ab | R | H | P | A |
|---|---|---|---|---|---|---|---|---|---|---|---|
| Combs,cf | 5 | 1 | 1 | 2 | 0 | Swanson,rf | 4 | 0 | 2 | 2 | 0 |
| Sewell,3b | 6 | 1 | 1 | 0 | 2 | Haas,cf | 6 | 0 | 2 | 2 | 0 |
| Ruth,lf | 2 | 1 | 1 | 0 | 0 | Kress,1b | 5 | 2 | 2 | 19 | 0 |
| Walker,lf | 2 | 0 | 1 | 0 | 0 | Sim'ons,lf | 6 | 1 | 2 | 1 | 1 |
| Gehrig,1b | 5 | 0 | 3 | 12 | 0 | Appling,ss | 5 | 0 | 0 | 3 | 9 |
| Ch'pm'n,rf | 6 | 1 | 3 | 5 | 1 | Dykes,3b | 3 | 0 | 0 | 1 | 3 |
| Lazzeri,2b | 6 | 1 | 1 | 7 | 4 | †Jones | 0 | 1 | 0 | 0 | 0 |
| Dickey,c | 6 | 0 | 1 | 7 | 1 | Berry,c | 2 | 1 | 1 | 1 | 0 |
| Crosetti,ss | 5 | 2 | 0 | 1 | 4 | Rhyne,2-3b | 6 | 0 | 1 | 4 | 4 |
| Ruffing,p | 4 | 0 | 1 | 0 | 4 | Grube,c | 2 | 1 | 0 | 2 | 1 |
| Moore,p | 0 | 0 | 0 | 0 | 0 | ‡Webb | 0 | 0 | 0 | 0 | 0 |
| Devens,p | 1 | 0 | 0 | 0 | 0 | §Miller | 0 | 1 | 0 | 0 | 0 |
| | | | | | | Hayes,2b | 1 | 0 | 0 | 1 | 2 |
| | | | | | | Durham,p | 0 | 0 | 0 | 0 | 0 |
| | | | | | | Kimsey,p | 3 | 0 | 0 | 0 | 2 |
| | | | | | | ¶Lyons | 1 | 1 | 1 | 0 | 0 |
| | | | | | | Faber,p | 1 | 0 | 0 | 0 | 1 |
| | 48 | 7 | 13* | 34 | 16 | | 45 | 8 | 11 | 36 | 23 |

*One out when winning run scored.
†Ran for Dykes in eighth.
‡Batted for Grube in eighth.
§Ran for Webb in eighth.
¶Batted for Kimsey in eighth.

New York ..............201 130 000 000—7
Chicago ................000 011 050 001—8

Errors—Crosetti, Rhyne, Kress, Appling. Runs batted in—Chapman [2], Ruth, Combs [2], Crosetti, Swanson [4], Appling, Simmons, Lyons, Rhyne. Two base hits—Haas, Simmons, Berry, Walker. Three base hit—Swanson. Home run—Ruth. Left on base—New York, 10; Chicago, 10. Double play—Rhyne to Appling to Kress. Struck out—Kimsey, 1; Faber, 1; Ruffing, 3; Devens, 4. Bases on balls—Durham, 2; Kimsey, 3; Ruffing, 4; Devens 2. Hits—Durham, 1 in no innings [pitched to three men in first]; Kimsey, 11 in 8; Faber, 1 in 4; Ruffing, 7 in 7 2-3; Moore, 2 in none [pitched to 1 man in eighth]; Devens, 2 in 3 2-3. Winning pitcher—Faber. Losing pitcher—Devens. Wild pitch—Durham. Time—3:40. Umpires—Geisel, Kolls, Moriarty.

# KLEIN WHACKS 3 HOMERS; PHILS BEAT REDS TWICE

## Philadelphia Wins Opener, 12-2; Takes 2d, 3-0.

Philadelphia, Pa., Aug. 19.—(AP)—Chuck Klein's mighty bat—the stick which is leading the National league in batting and home runs—poled out three homers today to contribute toward the Phillies' double triumph over the Cincinnati Reds.

Klein hammered out a pair of home runs in the opener which the Phils won, 12 to 2, with Roy Hansen pitching. In the second game Klein added his third homer of the day as Austin [Cy] Moore pitched his second shutout triumph in less than a week to take that contest, 3 to 0.

Wes Schulmerich also hit a homer, cracking one of Si Johnson's pitches in the second inning of the opener.

Each time Klein hit a home run one man was on. In the third inning of the first game, he scored behind Chick Fullis, and in the fourth Dick Bartell was on when he connected. The last homer was in the third inning of the closing game with Fullis again occupying a base. Score:

| CINCINNATI. | Ab | R | H | P | A | PHILADELPHIA. | Ab | R | H | P | A |
|---|---|---|---|---|---|---|---|---|---|---|---|
| Bluege,ss | 4 | 1 | 1 | 2 | 3 | Fullis,cf | 4 | 2 | 1 | 4 | 0 |
| Adams,3b | 4 | 0 | 1 | 0 | 2 | Bartell,ss | 4 | 1 | 3 | 2 | 6 |
| Hafey,cf | 3 | 1 | 0 | 2 | 0 | Klein,rf | 5 | 2 | 3 | 2 | 0 |
| J.Moore,lf | 4 | 0 | 2 | 1 | 0 | Hurst,1b | 4 | 1 | 2 | 12 | 0 |
| Bot'm'y,1b | 4 | 0 | 1 | 11 | 1 | Davis,c | 4 | 1 | 1 | 2 | 0 |
| Roettger,rf | 4 | 0 | 1 | 3 | 0 | McCurdy,c | 1 | 0 | 0 | 0 | 0 |
| Morri'y,2b | 3 | 0 | 0 | 2 | 5 | Schul'h,lf | 5 | 2 | 2 | 2 | 0 |
| Manion,c | 3 | 0 | 0 | 3 | 0 | Warner,2b | 5 | 1 | 2 | 3 | 5 |
| Johnson,p | 1 | 0 | 0 | 0 | 0 | McLeod,3b | 3 | 1 | 2 | 0 | 3 |
| Frey,p | 2 | 0 | 1 | 0 | 0 | Hansen,p | 4 | 1 | 1 | 0 | 0 |
| | 32 | 2 | 7 | 24 | 11 | | 39 | 12 | 17 | 27 | 14 |

Cincinnati ....................100 000 001— 2
Philadelphia ..................015 240 00*—12

Error—Morrissey. Runs batted in—J. Moore, Bottomley, Schulmerich [2], Klein [4], McLeod, Hansen, Bartell, Hurst, Fullis. Two base hits—Bartell, Warner, Hansen, J. Moore. Home runs—Schulmerich, Klein [2]. Sacrifices—Bartell, McLeod. Double plays—McLeod to Warner to Hurst; Warner to Hurst; Morrissey to Bluege to Bottomley. Bases on balls—Johnson, 1; Hansen, 1. Struck out—Johnson, 1; Hansen, 2; Frey, 2. Hit by pitched ball—Johnson [Hurst]. Hits—Johnson, 7 in 2 1-3 innings; Frey, 10 in 5 2-3. Losing pitcher—Johnson. Umpires—McGrew and Powell. Time—1:45.

**SECOND GAME.**

| CINCINNATI. | Ab | R | H | P | A | PHILADELPHIA. | Ab | R | H | P | A |
|---|---|---|---|---|---|---|---|---|---|---|---|
| Rice,rf | 4 | 0 | 0 | 4 | 0 | Fullis,cf | 4 | 2 | 2 | 2 | 0 |
| J.Moore,lf | 4 | 0 | 1 | 1 | 0 | Bartell,ss | 4 | 0 | 0 | 1 | 5 |
| Hafey,cf | 3 | 0 | 0 | 3 | 0 | Klein,rf | 4 | 1 | 1 | 3 | 0 |
| Bot'ley,1b | 4 | 0 | 1 | 9 | 0 | Hurst,1b | 4 | 0 | 2 | 10 | 1 |
| Lomb'rdi,c | 3 | 0 | 0 | 4 | 1 | Schul'h,lf | 2 | 0 | 1 | 3 | 0 |
| Mor'sey,ss | 4 | 0 | 0 | 2 | 3 | Todd,c | 4 | 0 | 0 | 3 | 0 |
| Adams,3b | 3 | 0 | 1 | 1 | 0 | Warner,2b | 3 | 0 | 1 | 3 | 3 |
| Bluege,ss | 2 | 0 | 0 | 0 | 3 | McLeod,3b | 2 | 0 | 0 | 1 | 0 |
| Robello,2b | 0 | 0 | 0 | 0 | 1 | A.Moore,p | 3 | 0 | 0 | 1 | 2 |
| Benton,p | 2 | 0 | 1 | 0 | 0 | | | | | | |
| Stout,p | 0 | 0 | 0 | 0 | 1 | | | | | | |
| | *31 | 0 | 4 | 24 | 9 | | 30 | 3 | 7 | 27 | 11 |

*Roettger batted for Bluege and Lucas for Benton in eighth.

Cincinnati ....................000 000 000—0
Philadelphia ..................102 000 00*—3

Error—Benton. Runs batted in—Hurst, Klein [2]. Two base hit—Schulmerich. Three base hit—Fullis. Home run—Klein. Sacrifice—McLeod. Bases on balls—A. Moore, 2; Stout, 1. Struck out—A. Moore, 2; Benton, 3; Stout, 1. Hits—Benton, 6 in 7 innings; Stout, 1 in 1. Hit by pitcher—Benton [Schulmerich]. Losing pitcher—Benton.

### DODGERS, 5; CARDINALS, 2.

Brooklyn, N. Y., Aug. 19.—(AP)—The Dodgers tumbled the St. Louis Cardinals back into the second division today by winning the first game of their series, 5 to 2, as Ray Benge bested Bill Hallahan on the mound. The defeat put the Cardinals one point behind the Boston Braves.

Tony Cuccinello led the Brooklyn attack, hitting two doubles and driving in a run with each and scoring a third run. Jim Collins was responsible for both St. Louis runs, smacking a home run with Joe Medwick on base in the second. Score:

| ST. LOUIS. | Ab | R | H | P | A | BROOKLYN. | Ab | R | H | P | A |
|---|---|---|---|---|---|---|---|---|---|---|---|
| Martin,3b | 5 | 0 | 1 | 1 | 4 | Taylor,cf | 4 | 0 | 0 | 5 | 0 |
| Watkins,rf | 3 | 0 | 1 | 0 | 1 | Flowers,ss | 3 | 1 | 1 | 3 | 3 |
| Frisch,2b | 4 | 0 | 1 | 1 | 4 | H'ches'n,rf | 3 | 1 | 0 | 0 | 0 |
| Medw'k,lf | 4 | 1 | 2 | 2 | 0 | L.Wils'n,lf | 4 | 1 | 1 | 2 | 0 |
| Collins,1b | 3 | 1 | 1 | 15 | 1 | Leslie,1b | 4 | 0 | 1 | 7 | 0 |
| Allen,cf | 3 | 0 | 0 | 3 | 0 | Cuc'n'lo,2b | 3 | 1 | 2 | 6 | 3 |
| Du'cher,ss | 4 | 0 | 0 | 1 | 4 | Stripp,3b | 3 | 1 | 1 | 0 | 3 |
| O'Farrell,c | 3 | 0 | 1 | 1 | 1 | Outen,c | 3 | 0 | 1 | 4 | 1 |
| *Slade | 0 | 0 | 0 | 0 | 0 | Benge,p | 3 | 0 | 2 | 0 | 2 |
| J. Wilson,c | 0 | 0 | 0 | 0 | 0 | | | | | | |
| †Orsatti | 1 | 0 | 1 | 0 | 0 | | | | | | |
| Hallahan,p | 2 | 0 | 0 | 0 | 0 | | | | | | |
| | ‡33 | 2 | 8 | 24 | 15 | | 30 | 5 | 9 | 27 | 12 |

*Ran for O'Farrel in seventh.
†Batted for J. Wilson in ninth.
‡Crawford batted for Hallahan in ninth.

St. Louis ......................020 000 000—2
Brooklyn ......................000 111 02*—5

Errors—J. Wilson, Flowers. Runs batted in—Collins [2], L. Wilson, Benge, Cuccinello [2]. Two base hits—Flowers, Cuccinello [2]. Home run—Collins. Stolen bases—Cuccinello, Stripp. Sacrifice — Benge. Double plays—Flowers to Cuccinello to Leslie; Benge to Flowers to Cuccinello; Collins [unassisted]. Bases on balls—Benge, 4; Hallahan, 5. Struck out—Hallahan, 1; Benge, 3. Wild pitch—Hallahan. Umpires—Pfirman, Klem, and Moran. Time—2:05.

### BRAVES, 5; PIRATES, 2.

Boston, Mass., Aug. 19.—(AP)—The Braves took the opening game of a series from Pittsburgh today, 5 to 2, making twelve hits off three pitchers, Meine, Hoyt, and Chagnon.

Brandt went the distance for Boston and held the Pirates to eight hits, two in each of the last four innings. Jordan led the Braves at bat with a single, a double, and a home run, drove in two runs and scored one. Randy Moore drove in two runs and Brandt continued his good hitting, getting a single and a double. Score:

| PITTSBURGH. | Ab | R | H | P | A | BOSTON. | Ab | R | H | P | A |
|---|---|---|---|---|---|---|---|---|---|---|---|
| L.W'ner,cf | 5 | 0 | 1 | 5 | 0 | Urb'ski,ss | 4 | 2 | 2 | 2 | 1 |
| L'strom,lf | 4 | 0 | 0 | 4 | 0 | Jordan,1b | 5 | 1 | 3 | 7 | 2 |
| P.W'ner,rf | 4 | 0 | 1 | 1 | 0 | Berger,cf | 3 | 0 | 1 | 4 | 0 |
| Tr'nor,3b | 3 | 0 | 1 | 1 | 0 | Moore,rf | 5 | 0 | 1 | 3 | 0 |
| V'ghan,ss | 4 | 1 | 1 | 0 | 2 | Wh'ney,3b | 5 | 1 | 1 | 0 | 0 |
| Suhr,1b | 4 | 0 | 1 | 8 | 0 | Mowry,lf | 2 | 0 | 1 | 4 | 0 |
| Piet,2b | 4 | 0 | 1 | 1 | 3 | Spohrer,c | 4 | 0 | 0 | 2 | 0 |
| Grace,c | 4 | 1 | 2 | 4 | 1 | M'ville,2b | 4 | 0 | 1 | 3 | 5 |
| †Jensen | 0 | 0 | 0 | 0 | 0 | Brandt,p | 4 | 1 | 2 | 2 | 2 |
| Meine,p | 1 | 0 | 0 | 0 | 0 | | | | | | |
| Hoyt,p | 0 | 0 | 0 | 0 | 0 | | | | | | |
| Chagnon,p | 0 | 0 | 0 | 0 | 0 | | | | | | |
| | *36 | 2 | 8 | 24 | 6 | | 36 | 5 | 12 | 27 | 10 |

*Thevenow batted for Meine in sixth; Finney batted for Hoyt in seventh, and Young batted for Chagnon in ninth. †Ran for Grace in ninth.

Pittsburgh ....................000 001 100—2
Boston ........................100 111 01*—5

Errors—Piet, Chagnon, Maranville. Runs batted in—Suhr, Jordan [2], Moore [2]. Two base hits—Suhr, Grace, Jordan, Berger, Whitney. Three base hit—Vaughan. Home run—Jordan. Stolen base—Mowry. Sacrifices—Urbanski, Mowry. Bases on balls—Meine, 2; Hoyt, 1; Brandt, 1. Hits—Meine, 7 in 5 innings; Hoyt, 2 in 1; Chagnon, 3 in 2. Losing pitcher—Meine.

### *Hawthorne and Emmett Reach Playground Finals*

The Hawthorne Playground baseball team will play the Emmett nine for the championship of the Board of Education's Playground league in the intermediate division next Saturday. Both teams reached the finals yesterday, Emmett defeating Orr, 9 to 0, at the Gary playground, and Hawthorne eliminating Henry at Waters playground, 5 to 1.

## Minor Leagues

**AMERICAN ASSOCIATION.**

| | W. | L. | Pct. | | W. | L. | Pct. |
|---|---|---|---|---|---|---|---|
| *Colu'bus | 85 | 43 | .664 | Toledo | 63 | 66 | .488 |
| Minnea'is | 72 | 60 | .545 | Louisville | 60 | 67 | .472 |
| Indiana'is | 65 | 62 | .512 | Milw'kee | 56 | 74 | .431 |
| St. Paul | 68 | 65 | .511 | *K. City | 50 | 82 | .379 |

*Night game, not included.

**YESTERDAY'S RESULTS.**
**AMERICAN ASSOCIATION.**
Toledo, 8; Milwaukee, 4 [13 innings].
Minneapolis, 6; Indianapolis, 5.
St. Paul, 6; Louisville, 2.

## *HEROES OF OLD WEST SIDE CUBS RETURN FOR A DAY*

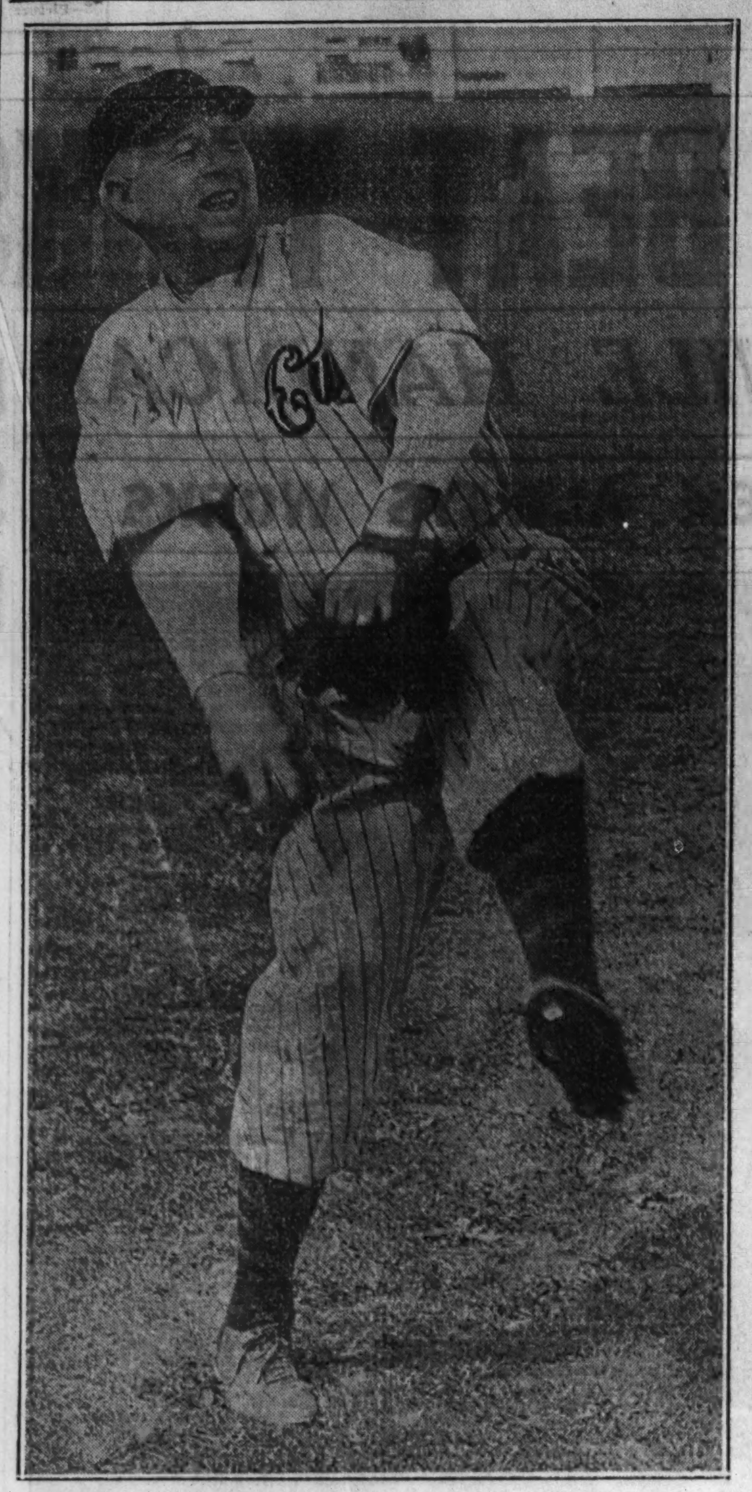

*Mordecai (Three Fingered) Brown (left), pitching ace of the Cubs when they were winning fame and pennants at the old west side park a quarter of a century ago, warms up for his return to action today in the old timers' game at Mills stadium. Jimmy Archer (right), battery mate of Brown in the old days, dons the mask and protector for his part in the battle. Both are members of the Old Time Major Leaguers, who will face a lineup comprising former semi-pro stars in the first game of a double header. Throngs of old time Cub supporters are expected to gather to cheer the return of their idols.*
[TRIBUNE Photos.]

# *Brown, Archer Battery Today for Old Timers*

### Games Today

**Old Time Major Leaguers vs. Old Time Semi-Pros at Mills stadium.**
**Mills vs. Altoona, Pa., at Mills stadium.**
**Logan Squares vs. Duffy Florals [2] at Logan Square park.**

The old time baseball fan and the old time baseball player will have their day today when a team of major leaguers of other days will play a game at Mills stadium against a team of old time semi-pros.

This show will be the feature of "Bill Harley day" at the west side home of the Mills team and will precede the regular game between the Mills, leaders in the Wisconsin-Illinois league, and a team from Altoona, Pa.

Mordecai Brown will pitch part of the game for the old time majors and will have Jimmy Archer as his battery mate. Brown and Archer formed the famous battery of Frank Chance's Cubs of 25 years ago.

**Miller, Stack to Play.**

Other big leaguers of other days who will take part in the game are: Ward Miller, Eddie Stack, George Pierce, Reggie Richter, Morrie Schick, and Jack McCarthy of the Cubs; Joe Benz, Lou Fiene, Joe Kernan, Ray Demmitt, Phil Chouinard, and Silk Kavanaugh of the White Sox; Ed Sweeney of the Yankees; Tom Hughes, Burt Keeley, and Howard Wakefield of Washington; Mike Heckinger, Oscar Knowles, and Rube Erhardt of Brooklyn; Charley O'Leary, Jack Ness, and Pete Dyer of Detroit; Joe Kutina, Jack Smith, Joe McGuire, and Tubby Clements of St. Louis; Casey Jones of Cleveland, and Joe Nagle of Cincinnati.

Old timers of the early days of the semi-pros who will be in uniform again include: Louis Gertenrich, Jack Campion, Gus Munch, Harry Burton, and Skel Roach.

**Logans Meet Florals.**

A double header of importance in the Wisconsin-Illinois league is to be played at Logan Square park, where the Logans will meet the Duffy Florals. These teams are bunched with the Madison Blues for second place, the Logans having climbed up a week ago when they trimmed the Mills in both games of a double header.

### *MIDWEST LEAGUE AMATEUR TEAMS PLAY FOR TITLE*

Today has been declared an open date in the battle for the Midwest Baseball league's semi-pro division championship, but fourth round games for the amateur title will be played, along with ten nontitular semi-pro contests. The games:

**AMATEUR TITLE ROUND.**

Lyons vs. North Center Dodgers at Edward Hines hospital.
George Forth Boosters vs. St. James Sportsmen at Grand and Central.
Civil Service Post, No. 678, vs. O'Shea Boosters at Paul Revere park.

**SEMI-PRO.**

Cooneys vs. Forest Park Merchants at Harrison and Harlem, Forest Park.
Midlothian vs. Sheridans at Willow Springs.
Carey's Elmwoods at Niles Center.
Ten Bruins vs. Murray's Evanstons at Mason park, Evanston.
Nelson A. C. at Chicago Heights.
Marsh Markets vs. Zoubek's Cracker Jacks at 31st and Keeler.
Al Cress Boosters vs. Cragin Merchants at Long and Fullerton.
Hanson Parks vs. Maywoods at 1st avenue and Washington boulevard.
Maciejewski Boosters vs. Tabola Boosters at 51st and Francisco.
Manor A. C. at Morgan Park.

# MAJOR LEAGUE AVERAGES

**INCLUDE GAMES OF THURSDAY, AUG. 17.**

**NATIONAL LEAGUE.**

**TEAM BATTING.**

| | AB | R | H | HR | SB | Pct. |
|---|---|---|---|---|---|---|
| Pittsburgh | 3883 | 484 | 1107 | 29 | 29 | .285 |
| Philadelphia | 3847 | 470 | 1070 | 42 | 38 | .278 |
| St. Louis | 4033 | 490 | 1110 | 35 | 66 | .275 |
| Chicago | 3826 | 469 | 1026 | 55 | 45 | .268 |
| New York | 3852 | 464 | 1010 | 57 | 23 | .262 |
| Brooklyn | 3759 | 423 | 967 | 46 | 51 | .257 |
| Boston | 3752 | 399 | 943 | 42 | 18 | .251 |
| Cincinnati | 3840 | 374 | 936 | 31 | 25 | .244 |

**INDIVIDUAL BATTING AVERAGES.**

[Players in ten or more games except pitchers batting below .200.]

| | AB | R | H | HR | RBI | Pct. |
|---|---|---|---|---|---|---|
| Klein, Phil. | 441 | 72 | 164 | 20 | 98 | .372 |
| Young, Pitt. | 14 | 3 | 5 | 0 | 0 | .357 |
| Terry, N. Y. | 316 | 48 | 109 | 4 | 38 | .345 |
| V. Davis, Phil. | 366 | 35 | 125 | 5 | 49 | .342 |
| Brandt, Boston | 62 | 6 | 21 | 0 | 2 | .339 |
| Piet, Pitt. | 333 | 45 | 110 | 1 | 41 | .330 |
| Cuyler, Chi. | 109 | 16 | 36 | 1 | 15 | .330 |
| Schulm'ch, B.-Phil. | 290 | 44 | 95 | 7 | 53 | .328 |
| Fullis, Phil. | 474 | 69 | 152 | 1 | 37 | .321 |
| Vaughan, Pitt. | 418 | 61 | 132 | 8 | 71 | .316 |
| Grace, Pitt. | 187 | 13 | 59 | 2 | 37 | .316 |
| Frederick, Brk. | 397 | 48 | 125 | 4 | 39 | .315 |
| Hafey, Cin. | 417 | 60 | 131 | 7 | 49 | .314 |
| R. Moore, Bos. | 379 | 47 | 119 | 6 | 51 | .314 |
| Berger, Bos. | 425 | 64 | 133 | 20 | 71 | .313 |
| Martin, St. L. | 456 | 91 | 142 | 7 | 48 | .311 |
| Lindstrom, Pitt. | 381 | 52 | 118 | 1 | 36 | .310 |
| P. Waner, Pitt. | 446 | 74 | 138 | 6 | 54 | .309 |
| Collins, St. L. | 343 | 49 | 106 | 5 | 49 | .309 |
| Stephenson, Chi. | 230 | 28 | 71 | 4 | 37 | .309 |
| Medwick, St. L. | 430 | 62 | 132 | 11 | 64 | .307 |
| Orsatti, St. L. | 369 | 49 | 113 | 0 | 31 | .306 |
| Leslie, N. Y.-Brk. | 352 | 51 | 107 | 7 | 56 | .304 |
| Frisch, St. L. | 422 | 54 | 128 | 4 | 44 | .303 |
| Spohrer, Bos. | 109 | 8 | 33 | 1 | 7 | .303 |
| McCurdy, Phil. | 37 | 7 | 11 | 1 | 6 | .297 |
| Warneke, Chi. | 71 | 5 | 21 | 2 | 10 | .296 |
| Suhr, Pitt. | 407 | 55 | 120 | 9 | 56 | .295 |
| Traynor, Pitt. | 446 | 62 | 131 | 0 | 58 | .294 |
| Hendrick, Chi. | 147 | 26 | 43 | 3 | 17 | .293 |
| Joe Moore, N. Y. | 363 | 43 | 106 | 0 | 35 | .292 |
| Hartnett, Chi. | 368 | 41 | 107 | 12 | 63 | .291 |
| F. Herman, Chi. | 395 | 63 | 114 | 14 | 72 | .289 |
| O'Doul, Brk.-N. Y. | 316 | 36 | 90 | 11 | 41 | .285 |
| Ott, N. Y. | 419 | 70 | 119 | 14 | 73 | .284 |
| Crawford, St. L. | 190 | 20 | 54 | 0 | 17 | .284 |
| Taylor, Brk. | 254 | 58 | 71 | 8 | 24 | .280 |
| Jurges, Chi. | 337 | 33 | 94 | 5 | 35 | .279 |
| Hutcheson, Brk. | 93 | 8 | 26 | 3 | 11 | .279 |
| Boyle, Brk. | 158 | 18 | 44 | 0 | 14 | .278 |
| Demaree, Chi. | 428 | 57 | 118 | 6 | 42 | .276 |
| Vergez, N. Y. | 407 | 50 | 112 | 12 | 66 | .275 |
| Rice, Cin. | 374 | 29 | 103 | 1 | 42 | .275 |
| W. Herman, Chi. | 449 | 63 | 123 | 0 | 25 | .274 |
| Comorosky, Pitt. | 157 | 20 | 43 | 1 | 15 | .274 |
| L. Waner, Pitt. | 411 | 48 | 112 | 0 | 21 | .273 |
| Shaute, Brk. | 22 | 3 | 6 | 0 | 0 | .273 |
| Stripp, Brk. | 421 | 54 | 113 | 1 | 41 | .268 |
| Mosolf, Chi. | 56 | 9 | 15 | 0 | 5 | .268 |
| Bartell, Phil. | 427 | 69 | 114 | 1 | 27 | .267 |
| Parmelee, N. Y. | 60 | 6 | 16 | 1 | 5 | .267 |
| B. Jordan, Bos. | 427 | 51 | 113 | 2 | 31 | .265 |
| Hurst, Phil. | 384 | 43 | 102 | 6 | 56 | .265 |
| Grimm, Chi. | 321 | 30 | 85 | 3 | 30 | .265 |
| Lombardi, Cin. | 235 | 17 | 62 | 4 | 33 | .264 |
| Outen, Brk. | 87 | 11 | 23 | 2 | 10 | .264 |
| L. Wilson, Brk. | 285 | 30 | 75 | 6 | 41 | .263 |
| Watkins, St. L. | 270 | 38 | 71 | 3 | 25 | .263 |
| English, Chi. | 366 | 48 | 96 | 3 | 45 | .262 |
| John Moore, Cin. | 366 | 45 | 96 | 1 | 35 | .262 |
| Lopez, Brk. | 276 | 28 | 72 | 3 | 33 | .261 |
| Jensen, Pitt. | 54 | 8 | 14 | 0 | 6 | .259 |
| J. Jordan, Brk. | 187 | 14 | 48 | 0 | 13 | .257 |
| Rixey, Cin. | 35 | 2 | 9 | 0 | 6 | .257 |
| Elliott, Phil. | 43 | 2 | 11 | 0 | 10 | .256 |
| Lee, Phil.-Bos. | 378 | 48 | 96 | 1 | 32 | .254 |
| J. Wilson, St. L. | 343 | 33 | 87 | 1 | 39 | .254 |
| Cuccinello, Brk. | 399 | 46 | 101 | 8 | 54 | .253 |
| Schumacher, N. Y. | 67 | 6 | 17 | 0 | 6 | .254 |
| G. Davis, N. Y. | 328 | 43 | 82 | 5 | 29 | .250 |
| Campbell, Chi. | 56 | 5 | 14 | 0 | 5 | .250 |
| Picinich, Brk.-Pitt. | 48 | 5 | 12 | 1 | 6 | .250 |
| Jackson, N. Y. | 48 | 4 | 12 | 0 | 4 | .250 |
| Nelson, Chi. | 12 | 3 | 3 | 0 | 2 | .250 |
| Luque, N. Y. | 12 | 1 | 3 | 0 | 2 | .250 |
| Allen, St. L. | 190 | 20 | 47 | 0 | 20 | .247 |
| Bottomley, Cin. | 406 | 42 | 100 | 10 | 63 | .246 |
| Mancuso, N. Y. | 345 | 30 | 85 | 4 | 33 | .246 |
| Urbanski, Bos. | 383 | 45 | 94 | 0 | 23 | .245 |
| Du'cher, Cin.-St.L. | 343 | 40 | 84 | 2 | 23 | .245 |
| Koenig, Chi. | 147 | 20 | 36 | 3 | 18 | .245 |
| Roettger, Cin. | 176 | 12 | 43 | 1 | 16 | .244 |
| Whitney, Phil.-Bos. | 346 | 35 | 84 | 10 | 50 | .243 |
| Todd, Phil. | 92 | 10 | 22 | 0 | 9 | .239 |
| Adams, St.L.-Cin. | 411 | 44 | 98 | 1 | 14 | .238 |
| Hogan, Bos. | 245 | 18 | 58 | 3 | 23 | .237 |
| Tinning, Chi. | 52 | 2 | 11 | 0 | 5 | .212 |

**PITCHERS' RECORDS.**

| | W. | L. | | W. | L. |
|---|---|---|---|---|---|
| H.Smith, Pitt. | 7 | 2 | French, Pitt. | 12 | 12 |
| Liska, Phil. | 5 | 2 | Swetonic, Pitt. | 10 | 10 |
| Luque, N. Y. | 5 | 2 | Shaute, Brk. | 3 | 3 |
| Cantwell, Bos. | 16 | 7 | Mungo, Brk. | 10 | 11 |
| Tinning, Chi. | 9 | 4 | Zachary, Bos. | 6 | 7 |
| Parmelee, N. Y. | 11 | 5 | Carroll, Brk. | 10 | 12 |
| Carleton, St. L. | 14 | 7 | Malone, Chi. | 8 | 10 |
| Hallahan, St. L. | 12 | 6 | Lucas, Cin. | 8 | 10 |
| Rixey, Cin. | 6 | 3 | Thurston, Brk. | 4 | 5 |
| Henshaw, Chi. | 2 | 1 | Hoyt, Pitt. | 4 | 5 |
| Hubbell, N. Y. | 16 | 8 | Kolp, Cin. | 5 | 7 |
| Meine, Pitt. | 10 | 6 | A.Moore, Phil. | 5 | 7 |
| Warneke, Chi. | 13 | 8 | Clark, Brk.-N.Y. | 5 | 7 |
| Schu'cher, N.Y. | 13 | 8 | Betts, Bos. | 6 | 9 |
| Haines, St. L. | 5 | 3 | Benton, Cin. | 6 | 9 |
| Mangum, Bos. | 3 | 2 | Frey, Cin. | 2 | 3 |
| Vance, St. L. | 3 | 2 | Hansen, Phil. | 5 | 8 |
| Jackson, Phil. | 3 | 2 | Beck, Brk. | 8 | 13 |
| Chagnon, Pitt. | 3 | 2 | Benge, Brk. | 7 | 12 |
| Pearce, Phil. | 3 | 2 | Si Johnson, Cin. | 6 | 12 |
| Harris, Pitt. | 4 | 3 | Walker, St. L. | 5 | 5 |
| Nelson, Chi. | 4 | 3 | Stout, St. L.-Cin. | 4 | 7 |
| Bush, Chi. | 13 | 10 | J.Elliott, Phil. | 5 | 12 |
| Swift, Pitt. | 10 | 8 | P.Collins, Phil. | 5 | 12 |
| R.Smith, Cin-Bos. | 5 | 4 | Rhem, Phil. | 4 | 10 |
| Bell, N. Y. | 5 | 4 | Mooney, St. L. | 2 | 5 |
| Dean, St. L. | 16 | 13 | Syl Johns'n, St.L. | 1 | 3 |
| Fitzsim'ns, N.Y. | 11 | 9 | Derr'ger, St.L.-Cin. | 6 | 20 |
| Brandt, Bos. | 12 | 10 | Grimes, Chi.-St.L. | 2 | 7 |
| Frankh'se, Bos. | 13 | 11 | Starr, N. Y.-Bos. | 0 | 2 |
| Root, Chi. | 10 | 9 | W.Ryan, Brk. | 0 | 1 |
| Holley, Phil. | 11 | 10 | Spencer, N. Y. | 0 | 1 |

**AMERICAN LEAGUE.**

**TEAM BATTING.**

| | AB | R | H | HR | SB | Pct. |
|---|---|---|---|---|---|---|
| Washington | 4032 | 642 | 1185 | 48 | 41 | .294 |
| Philadelphia | 3920 | 651 | 1131 | 101 | 19 | .289 |
| New York | 3806 | 671 | 1080 | 109 | 55 | .284 |
| Chicago | 3945 | 524 | 1099 | 35 | 31 | .279 |
| Boston | 3815 | 521 | 1036 | 40 | 35 | .272 |
| Detroit | 4100 | 533 | 1095 | 48 | 53 | .267 |
| St. Louis | 4051 | 541 | 1052 | 53 | 64 | .260 |
| Cleveland | 4018 | 488 | 1031 | 37 | 31 | .257 |

**INDIVIDUAL BATTING AVERAGES.**

[Players in ten or more games, except pitchers batting below .200.]

| | AB | R | H | HR | RBI | Pct. |
|---|---|---|---|---|---|---|
| Knott, St. L. | 13 | 3 | 5 | 0 | 0 | .385 |
| Hebert, St. L. | 16 | 3 | 6 | 0 | 3 | .375 |
| Foxx, Phil. | 422 | 95 | 151 | 35 | 123 | .358 |
| Simmons, Chi. | 466 | 73 | 164 | 13 | 104 | .352 |
| Rhyne, Chi. | 56 | 7 | 19 | 0 | 6 | .339 |
| Manush, Wash. | 483 | 88 | 162 | 3 | 59 | .335 |
| Burke, Wash. | 9 | 1 | 3 | 0 | 2 | .333 |
| Cronin, Wash. | 444 | 72 | 147 | 4 | 90 | .331 |
| Hodapp, Bos. | 347 | 46 | 115 | 3 | 49 | .331 |
| Appling, Chi. | 463 | 74 | 153 | 6 | 71 | .330 |
| Pytlak, Clev. | 185 | 29 | 61 | 2 | 27 | .330 |
| Garms, St. L. | 183 | 35 | 60 | 4 | 23 | .328 |
| Gehringer, Det. | 463 | 75 | 150 | 10 | 66 | .324 |
| Webb, Det.-Chi. | 102 | 16 | 33 | 1 | 9 | .324 |
| West, St. L. | 387 | 70 | 125 | 7 | 39 | .323 |
| Dickey, N. Y. | 361 | 44 | 116 | 12 | 78 | .321 |
| Higgins, Phil. | 421 | 58 | 134 | 10 | 73 | .319 |
| McNair, Phil. | 141 | 28 | 45 | 3 | 24 | .319 |
| Kuhel, Wash. | 446 | 69 | 142 | 8 | 73 | .318 |
| Gehrig, N. Y. | 436 | 97 | 138 | 20 | 93 | .316 |
| Boken, Wash. | 92 | 15 | 29 | 3 | 20 | .315 |
| Farrell, N. Y. | 54 | 9 | 17 | 0 | 4 | .315 |
| Roy Johnson, Bos. | 406 | 74 | 127 | 9 | 78 | .313 |
| Williams, Phil. | 336 | 53 | 105 | 10 | 67 | .313 |
| Cramer, Phil. | 479 | 83 | 147 | 3 | 54 | .307 |
| Melillo, St. L. | 358 | 41 | 110 | 3 | 59 | .307 |
| Doljack, Det. | 114 | 12 | 35 | 0 | 15 | .307 |
| Chapman, N. Y. | 399 | 80 | 122 | 7 | 70 | .306 |
| Swanson, Chi. | 406 | 80 | 124 | 1 | 32 | .305 |
| Ruth, N. Y. | 374 | 79 | 114 | 27 | 86 | .305 |
| Goslin, Wash. | 391 | 65 | 119 | 7 | 53 | .304 |
| Myer, Wash. | 381 | 66 | 116 | 4 | 44 | .304 |
| Miller, Phil. | 102 | 21 | 31 | 2 | 15 | .304 |
| Greenberg, Det. | 304 | 41 | 92 | 7 | 46 | .303 |
| Schulte, Wash. | 388 | 72 | 117 | 3 | 69 | .302 |
| Rhodes, Bos. | 63 | 5 | 19 | 0 | 12 | .302 |
| Rogell, Det. | 419 | 41 | 126 | 0 | 46 | .301 |
| Haas, Chi. | 436 | 78 | 128 | 1 | 36 | .298 |
| R.Ferrell, St.L.-Bos. | 359 | 43 | 107 | 4 | 52 | .298 |
| Burns, St. L. | 444 | 75 | 132 | 5 | 57 | .297 |
| Alexander, Bos. | 264 | 36 | 78 | 6 | 35 | .296 |
| Lazzeri, N. Y. | 407 | 73 | 120 | 16 | 81 | .295 |
| Harris, Wash. | 129 | 27 | 38 | 5 | 31 | .295 |
| Cochrane, Phil. | 294 | 71 | 86 | 11 | 42 | .293 |
| Oulliber, Clev. | 65 | 8 | 19 | 0 | 6 | .292 |
| Madjeski, Phil. | 127 | 16 | 37 | 0 | 15 | .291 |
| F.Walker, N. Y. | 197 | 47 | 57 | 11 | 35 | .289 |
| Reynolds, St. L. | 344 | 61 | 99 | 6 | 54 | .288 |
| Averill, Clev. | 458 | 58 | 131 | 6 | 65 | .286 |
| Fox, Det. | 377 | 54 | 108 | 6 | 41 | .286 |
| Kamm, Clev. | 368 | 52 | 105 | 1 | 34 | .285 |
| Burnett, Clev. | 210 | 32 | 60 | 1 | 26 | .286 |
| Pearson, Clev. | 28 | 5 | 8 | 0 | 3 | .286 |
| Stone, Det. | 460 | 67 | 131 | 10 | 67 | .285 |
| Campbell, St. L. | 431 | 71 | 123 | 15 | 89 | .285 |
| Combs, N. Y. | 324 | 67 | 92 | 5 | 41 | .284 |
| Coleman, Phil. | 378 | 48 | 107 | 6 | 68 | .283 |
| Hale, Clev. | 213 | 28 | 60 | 8 | 37 | .282 |
| Van Atta, N. Y. | 50 | 6 | 14 | 0 | 3 | .280 |
| Rice, Wash. | 68 | 16 | 19 | 0 | 10 | .279 |
| J. Sewell, N. Y. | 443 | 74 | 123 | 1 | 44 | .278 |
| Dykes, Chi. | 400 | 36 | 110 | 1 | 52 | .275 |
| Bishop, Phil. | 305 | 62 | 84 | 4 | 30 | .275 |
| Walters, Bos. | 131 | 23 | 36 | 4 | 22 | .275 |
| Robt.Johnson, Phil. | 394 | 69 | 108 | 13 | 67 | .274 |
| Cooke, Bos. | 317 | 59 | 87 | 4 | 41 | .274 |
| Jolley, Bos. | 299 | 34 | 82 | 6 | 43 | .274 |
| Oliver, Bos. | 197 | 10 | 54 | 0 | 18 | .274 |
| Bluege, Wash. | 367 | 52 | 100 | 6 | 59 | .272 |
| Boss, Clev. | 347 | 44 | 94 | 1 | 38 | .271 |
| McManus, Bos. | 277 | 40 | 75 | 3 | 29 | .271 |
| A.Thomas, Wash. | 37 | 4 | 10 | 0 | 3 | .270 |
| Gray, St. L. | 26 | 4 | 7 | 0 | 0 | .269 |
| Porter, Clev. | 380 | 58 | 101 | 0 | 31 | .266 |
| G. Walker, Det. | 325 | 44 | 86 | 9 | 45 | .265 |
| L.Sewell, Wash. | 367 | 48 | 97 | 2 | 48 | .264 |
| Cain, Phil. | 53 | 3 | 14 | 0 | 3 | .264 |
| Kress, Chi. | 309 | 31 | 81 | 7 | 51 | .262 |
| Lyons, Chi. | 69 | 7 | 18 | 1 | 7 | .261 |
| Hayes, Chi. | 418 | 49 | 102 | 1 | 33 | .244 |
| Grube, Chi. | 221 | 19 | 50 | 0 | 21 | .231 |
| Miller, Chi. | 31 | 3 | 7 | 0 | 0 | .226 |
| Berry, Chi. | 181 | 12 | 40 | 1 | 23 | .221 |
| Durham, Chi. | 42 | 2 | 9 | 0 | 2 | .214 |
| Fonseca, Chi. | 57 | 8 | 12 | 2 | 15 | .211 |
| Sullivan, Chi. | 98 | 6 | 19 | 0 | 10 | .194 |

**PITCHERS' RECORDS.**

| | W. | L. | | W. | L. |
|---|---|---|---|---|---|
| Uhle, Det.-N.Y. | 1 | 0 | Faber, Chi. | 1 | 1 |
| Kimsey, Chi. | 4 | 1 | Devens, N. Y. | 1 | 1 |
| Grove, Phil. | 18 | 6 | Blaeh'der, St.L. | 13 | 14 |
| Pennock, N. Y. | 6 | 2 | Rhodes, Bos. | 9 | 10 |
| Burke, Wash. | 5 | 2 | Walberg, Phil. | 9 | 9 |
| Whitehill, Wash. | 16 | 6 | Jones, Chi. | 7 | 8 |
| Crowder, Wash. | 19 | 8 | Hadley, St. L. | 12 | 14 |
| Weaver, Wash. | 7 | 3 | Gaston, Chi. | 8 | 10 |
| Van Atta, N.Y. | 9 | 3 | Miller, Chi. | 4 | 5 |
| Allen, N.Y. | 10 | 5 | Ruffing, N.Y. | 7 | 9 |
| Gray, St.L. | 6 | 3 | Sorrell, Det. | 8 | 11 |
| Marberry, Det. | 12 | 6 | W.Ferrell, Clev. | 8 | 11 |
| Rowe, Det. | 7 | 4 | Fischer, Det. | 7 | 10 |
| Pearson, Clev. | 7 | 4 | Cain, Phil. | 7 | 11 |
| Russell, Wash. | 8 | 5 | Welch, Bos. | 3 | 5 |
| Stewart, Wash. | 8 | 5 | Moore, N.Y. | 3 | 5 |
| Heving, Chi. | 3 | 2 | Wells, St.L. | 3 | 5 |
| W.Brown, N.Y. | 3 | 2 | Lyons, Chi. | 8 | 15 |
| Gomes, N.Y. | 12 | 9 | Earnshaw, Phil. | 5 | 10 |
| H. Johnson, Bos. | 6 | 5 | Andrews, Bos. | 5 | 10 |
| Durham, Chi. | 8 | 6 | Stiles, St. L. | 3 | 6 |
| Connally, Clev. | 4 | 3 | Peterson, Phil. | 1 | 2 |
| Kline, Bos. | 3 | 2 | Bean, Clev. | 1 | 2 |
| Bridges, Det. | 5 | 4 | L.Brown, Bos. | 6 | 13 |
| Pipgras, N.Y.-B. | 11 | 10 | Weiland, Bos. | 5 | 11 |
| Harder, Clev. | 13 | 12 | Hudlin, Clev. | 5 | 12 |
| Mahaffey, Phil. | 9 | 9 | Hogsett, Det. | 1 | 5 |
| C.Brown, Clev. | 8 | 8 | McD'd, Ph.-St.L. | 3 | 8 |
| A.Thomas, Wash. | 7 | 7 | Knott, St. L. | 0 | 5 |
| Frasier, Chi.-Det. | 6 | 6 | R.Coombs, Phil. | 0 | 1 |
| Wyatt, Det.-Chi. | 3 | 3 | Auker, Det. | 0 | 1 |
| MacFayden, N.Y. | 2 | 2 | | | |
| Oliver, Phil. | 2 | 2 | | | |

# *Giants Defeat Cubs, 8-4, to Increase Lead*

[Continued from first sport page.]

Mancuso walked and Ryan singled. Warneke fanned Hubbell to end the inning.

Warneke wasn't in very good humor when the fifth opened, so he didn't surprise anybody when he cut loose with a pitch that hit Joe Moore on the left elbow. The blow was severe enough to knock the young man out of the ball game. James ran for him and was sacrificed to second by Critz. Terry gave Warneke a mean look, so the Cub star walked him.

**Cuyler Pulls a Nifty.**

Cuyler made a great run to keep Ott from getting a fluke hit into left. O'Doul whacked a single to right to score James and put Terry on third. It wasn't necessary for Terry to linger there. Hartnett helped him out with his glaring blunder. Babe Herman threw to the plate and the ball bounced perfectly to Gabby, but it jumped out of his glove and Terry scored. Vergez rolled to English for the third out.

For the records it should be mentioned that the Cubs came through with their second hit off Hubbell in the sixth after one was out. Koenig did it while performing in the rôle of pinch hitter for Warneke. This arranged the setting for a double play on English's bounder to Hubbell. Then in the seventh Cuyler drove his homer into the right field seats, just a bit inside the right field line. There also was a single by Demaree before the inning was terminated on Hartnett's pop foul.

**Ott's in Again.**

The three runs the Giants picked up in the seventh started when Herrmann walked Peel, who had succeeded Moore. Critz sacrificed and Terry supplied a single on which Peel scored. The first pitch looked good to Ott, so he boomed it into the right field upper deck for his 17th homer of the season. O'Doul then walked, Vergez flied to center and Mancuso doubled, putting O'Doul on third, but Ryan couldn't bring them in.

Grimm singled to center to start the Cubs' rumpus in the eighth. Hubbell wilted in a hurry. He walked Jurges and Stephenson, who batted for Herrmann. Hubbell gave way to Bell, who came in to see what could be done about a full house with none out. Grimm scored on English's single which Ryan knocked down. A pitched ball thumped Billy Herman on the shoulder and Jurges scored. The Cubs raised a big howl when Ump Magerkurth called Cuyler out on strikes, but it so happened that the umpire was right this time. Then both Babe Herman and Demaree subsided on pop-ups. There was no excitement after this.

### *PIPGRAS HAS OPERATION ON PITCHING ARM*

George Pipgras, veteran right handed Boston Red Sox pitcher, underwent an operation for a locked elbow in his pitching arm yesterday morning at the Passavant hospital. Dr. Philip Kreuscher performed the operation. Pipgras will remain in the hospital for a week and probably will be unable to pitch again for several weeks.

"It is the same ailment that bothered Tommy Thomas and Red Faber," Dr. Kreuscher said. "I believe Pipgras will be ready to pitch again in several weeks."

## Chicago Titles in Softball Are at Stake Today

Softball teams, survivors of a field of more than 1,000, will compete at Wrigley field today for the Chicago championship in seven divisions of play. The winners also will qualify for the world's championship tournament scheduled for A Century of Progress next month.

Play in today's games will start at 9 o'clock in the morning with a playoff of a disputed game in the men's free lance division. The games will continue until late in the afternoon, with semi-final and final games in the seven divisions being scheduled.

Titles will be decided for free lance, 14 inch ball; free lance, 16 inch ball; girls, boys 17 and under; commercial; church, and fast pitching divisions.

The first championship game will start at 12 o'clock noon, and the others will follow at hourly intervals.

# *Malone Faces Schumacher in Second Game*

[Chicago Tribune Press Service.]

New York, Aug. 19.—If the Cubs are to regain lost ground tomorrow the fea. will have to be accomplished by Pat Malone. Hal Schumacher, another of the Giants' NRA [no runs allowed] pitchers, will be Malone's opponent.

Babe Herman is gradually complying an unenviable batting record for games played since the long at home stay. He was blanked again today in four attempts. That's 25 times at bat during the last seven games with a production of two hits.

After hitting Joe Moore with a pitched ball in the fifth, Warneke set Ott down in the dust in the same inning. The Cub wizard evidently lost his temper because he thought Umpire Magerkurth had missed a few strikes. The Cubs harangued the arbiter throughout the afternoon and he took it without complaint.

The Cubs got eleven men to base, but only four were stranded. Two of these were in the eighth when Cuyler, Babe Herman, and Demaree died in order. Three double plays helped to keep down the total.

### *SENATORS CALL OFF GRAY DEAL; HURLER JOBLESS*

St. Louis, Mo., Aug. 19.—(AP)—Sam Gray, veteran right hander of the American league, tonight became a player without a team.

The St. Louis Browns, with whom he has been playing this season, largely in the rôle of relief hurler, reported his release, on waivers, last Thursday to the Washington Senators.

Manager Joe Cronin of the pace setters notified Gray to report to him in Chicago yesterday, but the pitcher replied it would be useless as he had a sore arm. When informed it was only temporarily lame, Sam was asked to await the arrival of the Senators here.

Today President Clark Griffith of the Washington club declared the deal was off, so Gray doesn't know to which club he belongs. If the impassé continues, Baseball Commissioner Landis will have to make the decision.

# *Sox Win Over Yankees, 8-7, in 12 Innings*

[Continued from first sport page.]

tory did little to benefit the crushed morale of Broadway's former idols. Manager Joe McCarthy had remained at his hotel under the care of a physician and nurse and after the game it was reported that Mrs. McCarthy was flying to his bedside; Secretary Mark Roth, until recently an affable gent, was seeking relaxation by hanging up telephone receivers in the ears of folks; Babe Ruth, who didn't last out yesterday's game despite the inspiration of his No. 28 homer in the third inning, had a coterie of trainers rubbing balm on his aching dogs, and chaos was otherwise supreme. The world champions were 8½ games out of first place and faced with the necessity of winning 41 out of their remaining 42 games to finish as well as they did last season, a most trying situation.

**Just a Ball Club.**

Even while they were about the business of scoring seven runs before Swanson drove in the first Sox run with a single in the fifth, the Yankees were far from impressive. And the Sox, as previously reported, were a very, very sour lot.

Durham sought to pitch at the outset. He may have shown something in warming up, but had nothing whatsoever when he tremblingly faced the enemy. He walked Combs on five pitches, then Sewell clicked a single on the first pitch. The runners moved up on a wild pitch, then Ruth walked on four pitches, filling the bases. Then they wheeled away Mr. Durham and Kimsey lumbered on to the scene. He fanned Gehrig after a three and two count, but Chapman smacked a single to left, scoring Combs and Sewell, while Ruth managed to get to second. Lazzeri flied to Haas, but the bases again were filled when Dickey beat out a single to Appling in deep short. Crosetti grounded out to Appling.

Ruth's homer over the right center scoreboard in the third inning accounted for the Yankees' third run and another was added in the fourth on a walk to Crosetti, Ruffing's single and an infield out.

**That Funny Fifth.**

The Sox were on the merry-go-round in the Yank fifth. Chapman singled to right and went to third on Lazzeri's single to center. Dickey popped to Kress. Crosetti grounded to Appling, who had a double play in sight until Rhyne dropped the ball, permitting Chapman to score, Lazzeri to reach second and Crosetti first. Ruffing grounded to Appling, whose throw to Rhyne was late. This filled the bases. Combs also grounded to Appling, who threw to Rhyne to force Ruffing, Lazzeri scoring.

Rhyne threw to Kress too late to double Combs and when Kress dropped the ball Corsetti sneaked home without attracting Kress' attention.

In the Sox fifth Grube walked, went to second on Kimsey's out and scored on Swanson's single to right, an accomplishment which seemed to wake up the Chicagoans, even though they still were trailing 7 to 1. Nevertheless Ruth started the sixth by getting on base through Appling's fumble, the dash so exhausting him that Walker was rushed to first to run in his stead.

**Yanks Try Double Steal.**

Gehrig singled to right, but the ball hit Walker and Walker was out. Chapman singled to left, putting Gehrig on third, but Chapman was out, Simmons to Rhyne, when he tried to reach second. Lazzeri flied to Simmons.

The Sox scored in the sixth on singles by Kress and Simmons and Appling's fly.

The Yanks' last threat came in the first of the eighth when Walker doubled and went to third on Gehrig's infield single. Walker was out at the plate when he and Gehrig tried to execute a double steal.

### *CHICAGO TO MEET KANSAS CITY IN LEGION FINAL*

Springfield, Mo., Aug. 19.—(AP)—Chicago and Kansas City will clash in the finals of the American Legion junior baseball regional tournament here Sunday. The winner goes to the sectional meet at Topeka, Kas., next week, the final step to the junior world's series, to be played at New Orleans, La.

National Tea post of Chicago defeated the Kansas champion, Topeka, 11 to 3, this afternoon, while Kansas City, Missouri titleholder, beat Cedar Rapids, Iowa representative, 8 to 2, this morning.

## Gaston and Lyons Face Yankees in Twin Bill Today

Advance seat sales for this afternoon's double header between the New York Yankees and the White Sox indicate that the crowd will approach the record set last June 18 when the same teams were viewed by 53,700, according to the announcement of Vice President Harry Grabiner. On the earlier occasion most of the folks went out to see the world champions in all their splendor. It may be that several will go out today in the hope of seeing the faded heroes flounder a bit more.

Sam Jones and Ted Lyons are scheduled to pitch for the Sox and Johnny Allen and Vernon Gomez are said to be the ones Acting Manager Art Fletcher will choose.

Tomorrow may be the great Babe Ruth's farewell to Comiskey park as a regular player. The old favorite seems to be suffering from spavins, although he showed in the third inning yesterday that he's still a champ until he has to run.

Picture services are sending out photos showing workmen resodding the Washington infield and painting the stands in preparation for the world's series.

Employés of the Del Prado hotel, headquarters of the Yanks, last night informed callers that Joe McCarthy's physician had left instructions the Yankee boss was not to be disturbed. Mrs. McCarthy left Buffalo by plane early last evening and was due in Chicago at midnight.

# SENATORS WHIP BROWNS, 5 TO 3, FOR 11TH IN ROW

## Crowder Wins 20th Game; Burns Hits 2 Homers.

St. Louis, Mo., Aug. 19.—(AP)—Alvin Crowder scored his 20th victory of the season in defeating the St. Louis Browns, 5 to 3, today to give the Washington Senators their eleventh consecutive triumph, but it wasn't Jack Burns' fault.

The Browns first baseman knocked two of Crowder's offerings into the stands for home runs, driving in all three runs for Rogers Hornsby's team.

The Senators hammered Bump Hadley for four runnings in the first ning and then coasted to victory. Heinie Manush led the attack for Washington, getting a triple in the first and a home run in the seventh.

In the Senator's big inning, Myer walked, then after Goslin flied out to Reynolds, Myer scored on Manush's triple. Cronin was given a base on balls. Schulte singled, scoring Manush and sending Cronin to third. Kuhel hit to Scharein and Cronin was out at the plate, Schulte stopping at second. On a wild pitch Schulte scored and Kuhel reached third. Bluege doubled to right, scoring Kuhel. Hadley threw out Berg. Score:

| WASHINGTON. | Ab | R | H | P | A | ST. LOUIS. | Ab | R | H | P | A |
|---|---|---|---|---|---|---|---|---|---|---|---|
| Myer,2b | 4 | 1 | 1 | 2 | 3 | Scha'in,3b | 3 | 0 | 0 | 1 | 1 |
| Goslin,rf | 4 | 0 | 1 | 7 | 0 | West,cf | 4 | 0 | 1 | 3 | 0 |
| Manush,lf | 5 | 2 | 2 | 2 | 0 | Reyn'ds,lf | 4 | 0 | 0 | 5 | 0 |
| Cronin,ss | 3 | 0 | 1 | 0 | 3 | Camp'l,rf | 4 | 1 | 1 | 2 | 2 |
| Schulte,cf | 4 | 1 | 1 | 3 | 0 | Burns,1b | 3 | 2 | 2 | 6 | 0 |
| Kuhel,1b | 4 | 1 | 1 | 7 | 0 | Melillo,2b | 4 | 0 | 2 | 2 | 2 |
| Bluege,3b | 4 | 0 | 1 | 1 | 0 | Hemsley,c | 4 | 0 | 0 | 5 | 0 |
| Berg,c | 4 | 0 | 1 | 5 | 0 | Levey,ss | 4 | 0 | 0 | 3 | 2 |
| Crowder,p | 3 | 0 | 1 | 0 | 2 | Hadley,p | 2 | 0 | 0 | 0 | 1 |
| | | | | | | McDo'd,p | 0 | 0 | 0 | 0 | 0 |
| | | | | | | *Storti | 0 | 0 | 0 | 0 | 0 |
| | 35 | 5 | 10 | 27 | 8 | | †33 | 3 | 6 | 27 | 8 |

*Batted for Hadley in seventh.
†Hornsby batted for McDonald in ninth.

Washington ....................400 000 100—5
St. Louis ......................010 000 020—3

Error—McDonald. Runs batted in—Manush [2], Schulte, Bluege, Burns [3]. Two base hits—Bluege, Melillo, Myer. Three base hit—Manush. Home runs—Burns [2], Manush. Sacrifice—Goslin. Double play—Campbell to Hemsley. Bases on balls—Crowder, 3; Hadley, 4. Struck out—Crowder, 5; Hadley, 2. Hits—Hadley, 9 in 7; McDonald, 1 in 2. Losing pitcher—Hadley. Umpires—Dineen, Hildebrand and Van Graflan. Time—1:58.

### TIGERS, 6; ATHLETICS, 0.

Detroit, Mich., Aug. 19.—(AP)—Fred Marberry of Detroit was robbed of a perfect game against the Philadelphia Athletics today when Foxx and McNair singled in the eighth inning, but he did manage to give the Tigers a 6 to 0 victory.

During the first seven innings Marberry retired the Athletics in order. Only three Philadelphia batsmen reached first base, Finney walking in the ninth.

Meanwhile Owen, Foxx, Rogell, Gehringer, Marberry and Greenberg solved Rube Walberg's delivery, driving him from the mound as the sixth inning ended in a barrage of hits that yielded six runs. Coombs, who succeeded him, held the Tigers to one additional hit. Score:

| PHILADELPHIA. | Ab | R | H | P | A | DETROIT. | Ab | R | H | P | A |
|---|---|---|---|---|---|---|---|---|---|---|---|
| Finney,rf | 3 | 0 | 0 | 4 | 0 | Rogell,ss | 4 | 0 | 1 | 0 | 4 |
| Cramer,cf | 4 | 0 | 0 | 3 | 0 | Fox,rf | 4 | 1 | 2 | 1 | 0 |
| Cochra'e,c | 3 | 0 | 0 | 3 | 1 | Gehri'r,2b | 4 | 0 | 2 | 1 | 6 |
| Madjeski,c | 0 | 0 | 0 | 0 | 0 | Walker,cf | 4 | 0 | 0 | 5 | 0 |
| Foxx,1b | 3 | 0 | 1 | 6 | 1 | Green'g,1b | 4 | 0 | 2 | 12 | 0 |
| McNair,ss | 3 | 0 | 1 | 3 | 4 | Doljack,lf | 3 | 1 | 0 | 1 | 0 |
| Johnson,lf | 3 | 0 | 0 | 2 | 0 | Owen,3b | 3 | 1 | 1 | 2 | 2 |
| Higgins,3b | 3 | 0 | 0 | 0 | 0 | Haywo'h,c | 2 | 2 | 0 | 4 | 0 |
| Willia's,2b | 3 | 0 | 0 | 3 | 1 | Marber'y,p | 4 | 1 | 1 | 1 | 0 |
| Walberg,p | 2 | 0 | 0 | 0 | 1 | | | | | | |
| Coombs,p | 0 | 0 | 0 | 0 | 0 | | | | | | |
| | *28 | 0 | 2 | 24 | 8 | | 32 | 6 | 9 | 27 | 12 |

*Coleman batted for Coombs in ninth.

Philadelphia ..................000 000 000—0
Detroit ........................000 042 00*—6

Error—Walberg. Runs batted in—Gehringer [2], Rogell [2], Hayworth, Fox. Two base hits—Gehringer, Rogell. Three base hits—Owens. Sacrifices—Doljack, Owens. Double plays—Rogell to Gehringer to Greenberg. Bases on balls—Marberry, 1; Walberg, 3; Coombs, 1. Struck out—Walberg, 2. Hits—Walberg, 8 in 6 innings; Coombs, 1 in 2. Losing pitcher—Walberg. Umpires—Summers and McGowan. Time—1:37.

### INDIANS, 6; RED SOX, 5.

Cleveland, O., Aug. 19.—(AP)—The Indians took a firmer grip on third place in the American league race today by defeating Boston, 6 to 5, for the second straight victory over the Red Sox.

It was no walkaway, however, what with a four run rally by the Red Sox in the seventh inning, which sent Clint Brown to the showers.

Cissell and Averill combined two singles and a stolen base for one run in the first. Two sacrifices, one on the third strike, and another on a fly, coupled with three hits and an error scored three more runs for the Indians in the fifth.

The Red Sox tied up the score in the seventh, however, when they collected five hits. Hale's pop double and Kamm's single in the eighth permitted Cleveland to win. Connally received credit for the victory, and Welch was charged with the defeat. Score:

| BOSTON. | Ab | R | H | P | A | CLEVELAND. | Ab | R | H | P | A |
|---|---|---|---|---|---|---|---|---|---|---|---|
| Warstler,ss | 5 | 0 | 1 | 1 | 4 | Galatzer,rf | 3 | 1 | 1 | 4 | 0 |
| Walters,3b | 4 | 0 | 2 | 0 | 2 | Cissell,ss | 3 | 1 | 1 | 3 | 3 |
| Cooke,cf-lf | 5 | 1 | 2 | 4 | 0 | Averill,cf | 4 | 0 | 1 | 2 | 0 |
| R.Jo'on,rf | 4 | 1 | 1 | 3 | 0 | Vosmik,lf | 4 | 0 | 1 | 1 | 0 |
| R.Ferrell,c | 4 | 0 | 1 | 2 | 1 | ‡Pytlak | 0 | 1 | 0 | 0 | 0 |
| Alex'er,1b | 5 | 1 | 1 | 10 | 1 | Porter,lf | 0 | 0 | 0 | 0 | 0 |
| Jolley,lf | 4 | 0 | 1 | 0 | 1 | Hale,2b | 4 | 1 | 2 | 2 | 5 |
| Oliver,cf | 0 | 0 | 0 | 0 | 0 | Kamm,3b | 4 | 0 | 1 | 1 | 4 |
| McMa's,2b | 4 | 1 | 1 | 4 | 1 | Boss,1b | 4 | 0 | 0 | 11 | 0 |
| Andrews,p | 2 | 0 | 1 | 0 | 1 | Spencer,c | 4 | 1 | 2 | 3 | 0 |
| *Judge | 1 | 1 | 1 | 0 | 0 | Brown,p | 1 | 1 | 1 | 0 | 3 |
| Welch,p | 1 | 0 | 0 | 0 | 1 | Bean,p | 0 | 0 | 0 | 0 | 0 |
| | | | | | | †Burnett | 0 | 0 | 0 | 0 | 0 |
| | | | | | | Connally,p | 1 | 0 | 0 | 0 | 0 |
| | 39 | 5 | 12 | 24 | 12 | | 32 | 6 | 10 | 27 | 16 |

*Batted for Andrews in 7th.
†Batted for Bean in 7th.
‡Batted for Vosmik in eighth.

Boston .........................010 000 400—5
Cleveland ......................100 030 02*—6

Errors—R. Johnson, Andrews, Averill. Runs batted in—Averill [2], Kamm [2], Galatzer, Hale, R. Johnson [2], Jolley, Ferrell, Warstler. Two base hits—McManus, Hale. Three base hit—R. Johnson. Stolen base—Cissell. Sacrifices—Walters, Brown, Galatzer. Bases on balls—Connally, 2; Andrews, 1; Welch, 1. Struck out—Brown, 1; Connally, 2; Welch, 2. Hits—Andrews, 6 in 6 innings; Connally, 1 in 2; Welch, 4 in 2; Brown, 10 in 6 2-3; Bean, 1 in 1-3. Winning pitcher—Connally. Losing pitcher—Welch. Umpires—Ormsby and Owens. Time—2:05.

### *KLEIN'S AVERAGE GOES UP POINT, TERRY'S THREE*

Chuck Klein walloped three home runs and a single in nine times at bat against Cincinnati yesterday, but the Phillies' ace couldn't make much of a gain in the Big Six batting race as he added only one point to his average, bringing it up to .373. Bill Terry broke his tie with Spud Davis for second place in the National league and fourth in the Big Six, shooting his mark up three points to .347 with two hits in three times up, while Davis lost a point, hitting one out of four. The three American leaguers did little, Heinie Manush gaining a point, Jimmie Foxx losing one, and Al Simmons holding his mark even with two hits in six attempts. The standing:

| | G | AB | R | H | Pct. |
|---|---|---|---|---|---|
| Klein, Phillies | 112 | 450 | 75 | 168 | .373 |
| Foxx, Athletics | 110 | 428 | 96 | 155 | .362 |
| Simmons, White Sox | 113 | 476 | 74 | 166 | .349 |
| Terry, Giants | 84 | 323 | 50 | 112 | .347 |
| Davis, Phillies | 104 | 370 | 36 | 127 | .343 |
| Manush, Senators | 114 | 493 | 91 | 165 | .335 |

# Sox Win Thriller from Yankees, 8-7; Signalman Takes Hawthorne Juvenile Handicap

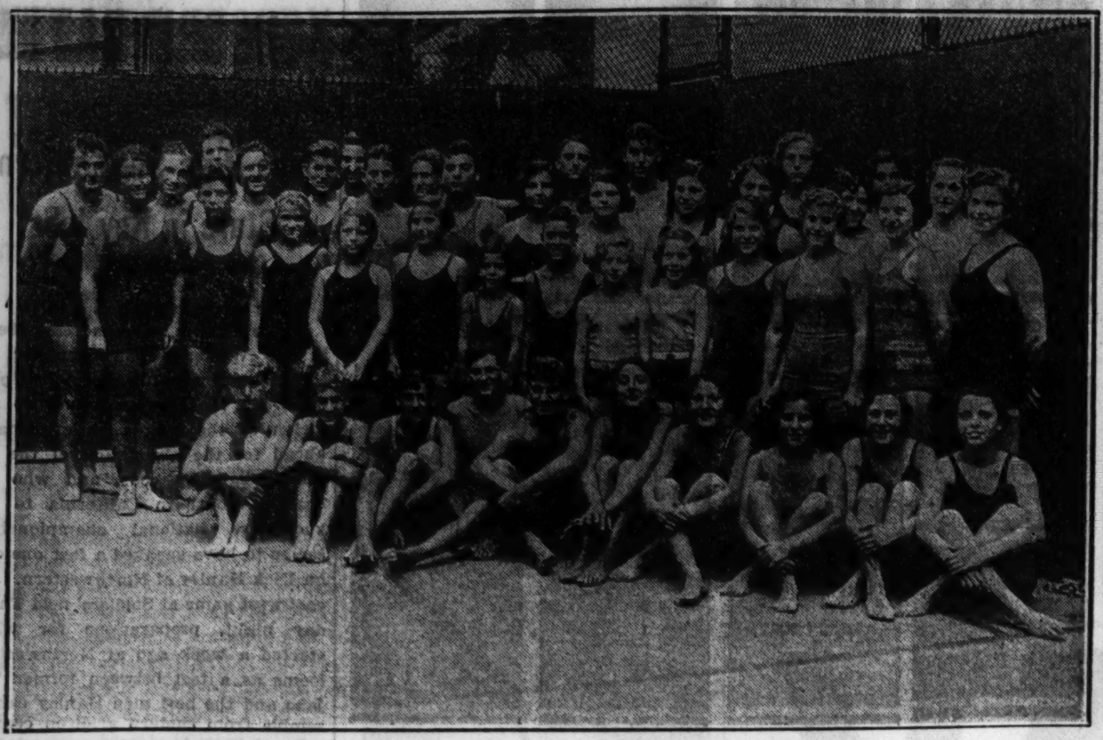

**J. P. I. ATHLETES SEEK TWO TEAM TROPHIES IN TRIBUNE SWIM NEXT SUNDAY.** Sam Greller, boys' instructor, and Miss Rae Kirshbaum, girls' instructor at Jewish Peoples' institute, enter formidable squads in fourth annual Tribune event, which will be held at Lincoln park lagoon. Indications are that the 100 yard race program will attract a record field. Mr. Greller and Miss Kirshbaum are standing at left in photo.
[TRIBUNE Photo.] *(Story on page 4, Sports.)*

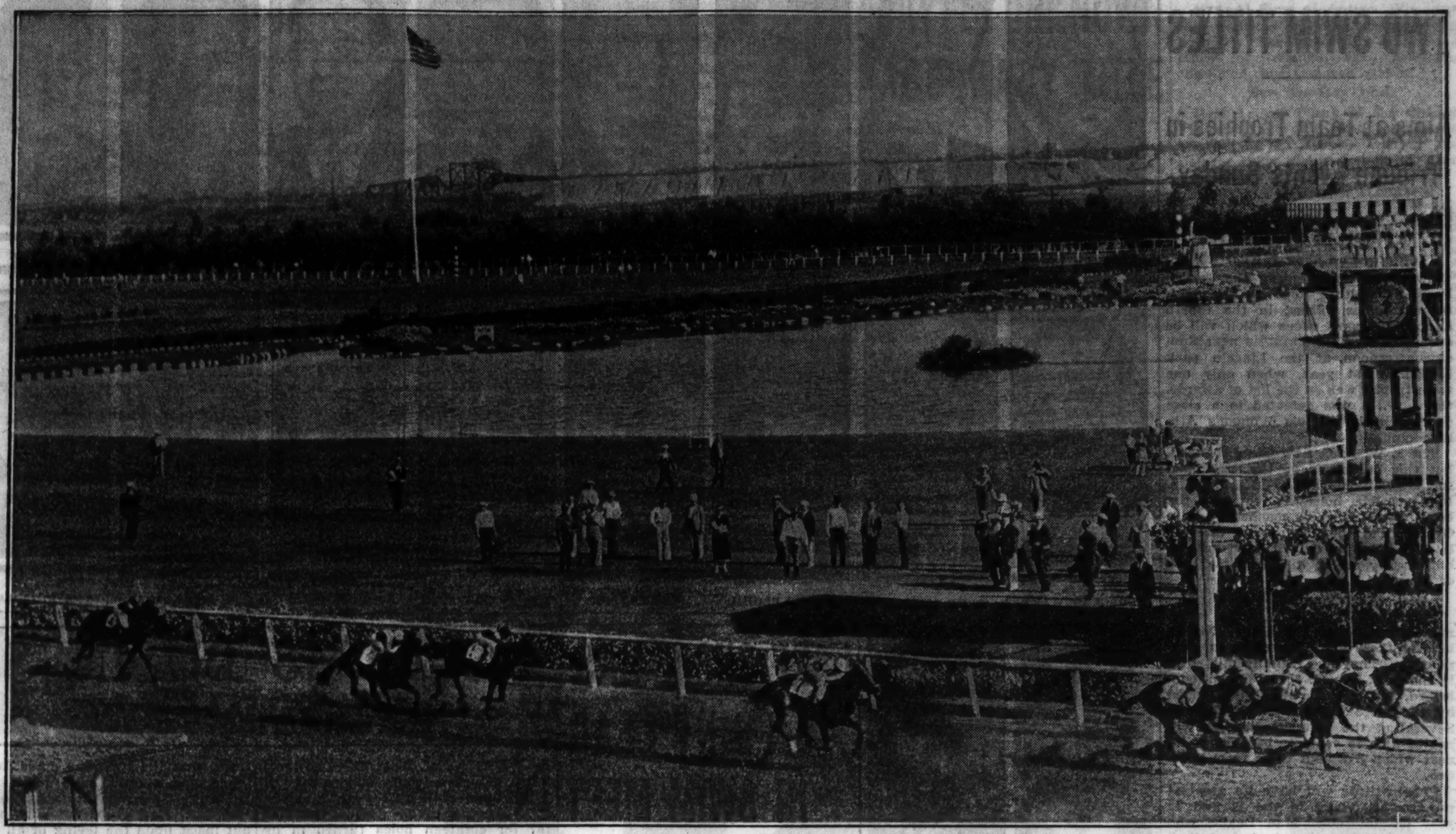

[TRIBUNE Photo.]

**HAWTHORNE JUVENILE HANDICAP TURNS OUT TO BE A FAMILY PARTY FOR AUDLEY FARM HORSES AS 15,000 CHEER.** Signalman, from famous Virginia establishment, leads his stablemate, Trey, across finish line in two year old race at six furlongs, while Penncote takes third money. Trey, ridden by Jockey A. Richard, made the pace to the stretch, where Jockey Earl Pool brought Signalman up into first place. Signalman's lead at the finish was only a head. The entry paid $8.58 to win, $7.26 to place and $4.80 to show in the $2 mutuels, while Penncote's backers received $9.36 to show. The victory was worth $5,725 to Audley farm, and second place money added another $1,000 to the bank account. *(Story on page 1, Sports.)*

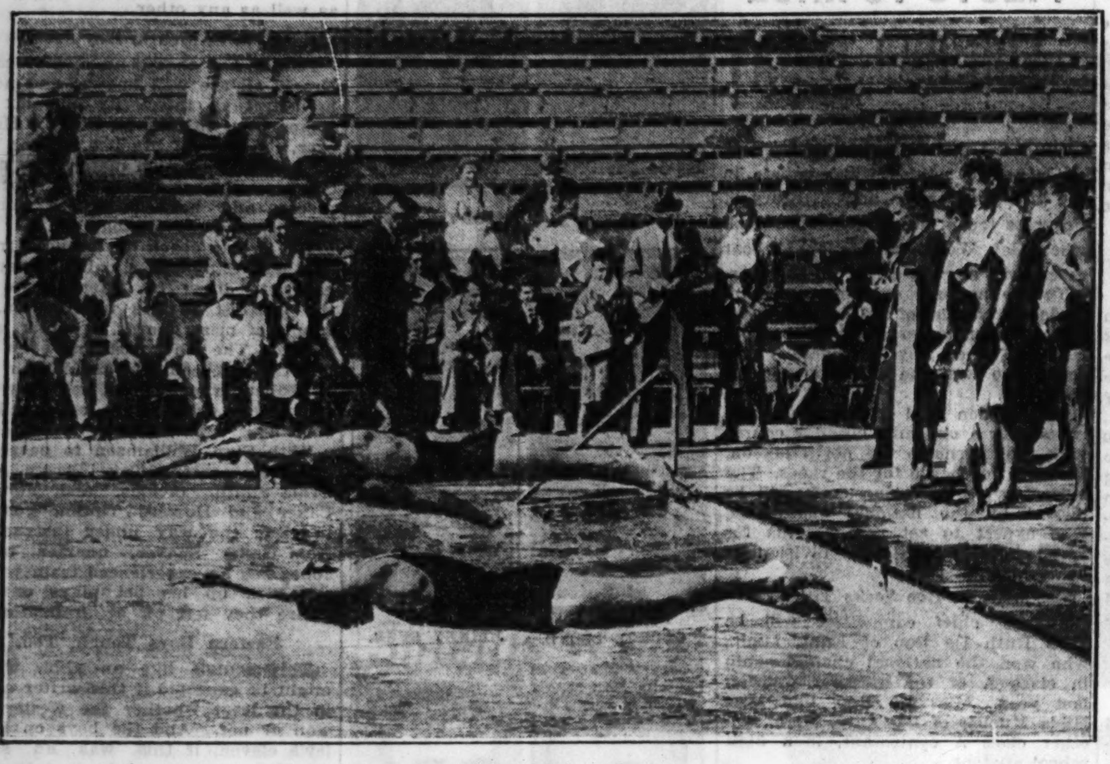

[TRIBUNE Photo.]

**WILMETTE TEAM LEAD IN CENTRAL A. A. U. SWIM AT WORLD'S FAIR BEACH.** Photograph shows start of 400 meters men's relay. Front to rear are Proctor Brown, California Park; Harold Dash, of Jewish Peoples' Institute; and James Weckler, Shawnee Country club, Wilmette. The Wilmette team won the relay and scored in backstroke to lead men's division with 16 points. *(Story on page 4, Sports.)*

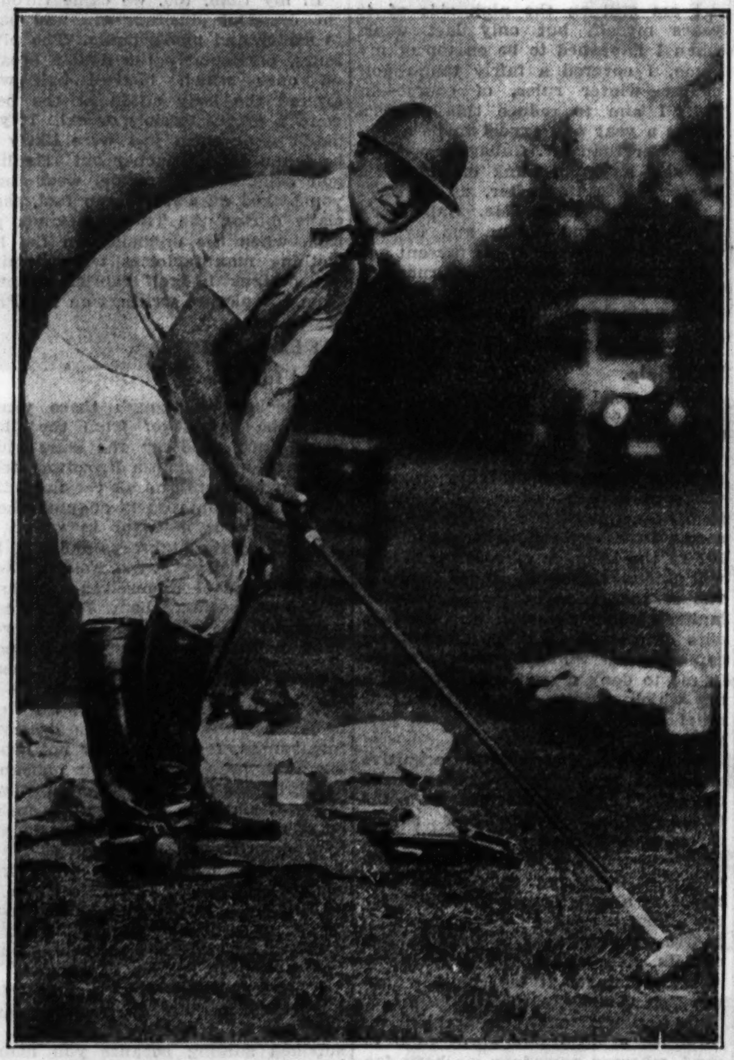

**GIVES WESTERN TEAM NEW HOPE IN POLO FINAL.** Eric Pedley, Californian, who is rated at 8 goals, to replace injured Rube Williams against eastern stars at Onwentsia this afternoon. Each team has won one game of polo's world series. *(Story on page 1, Sports.)*

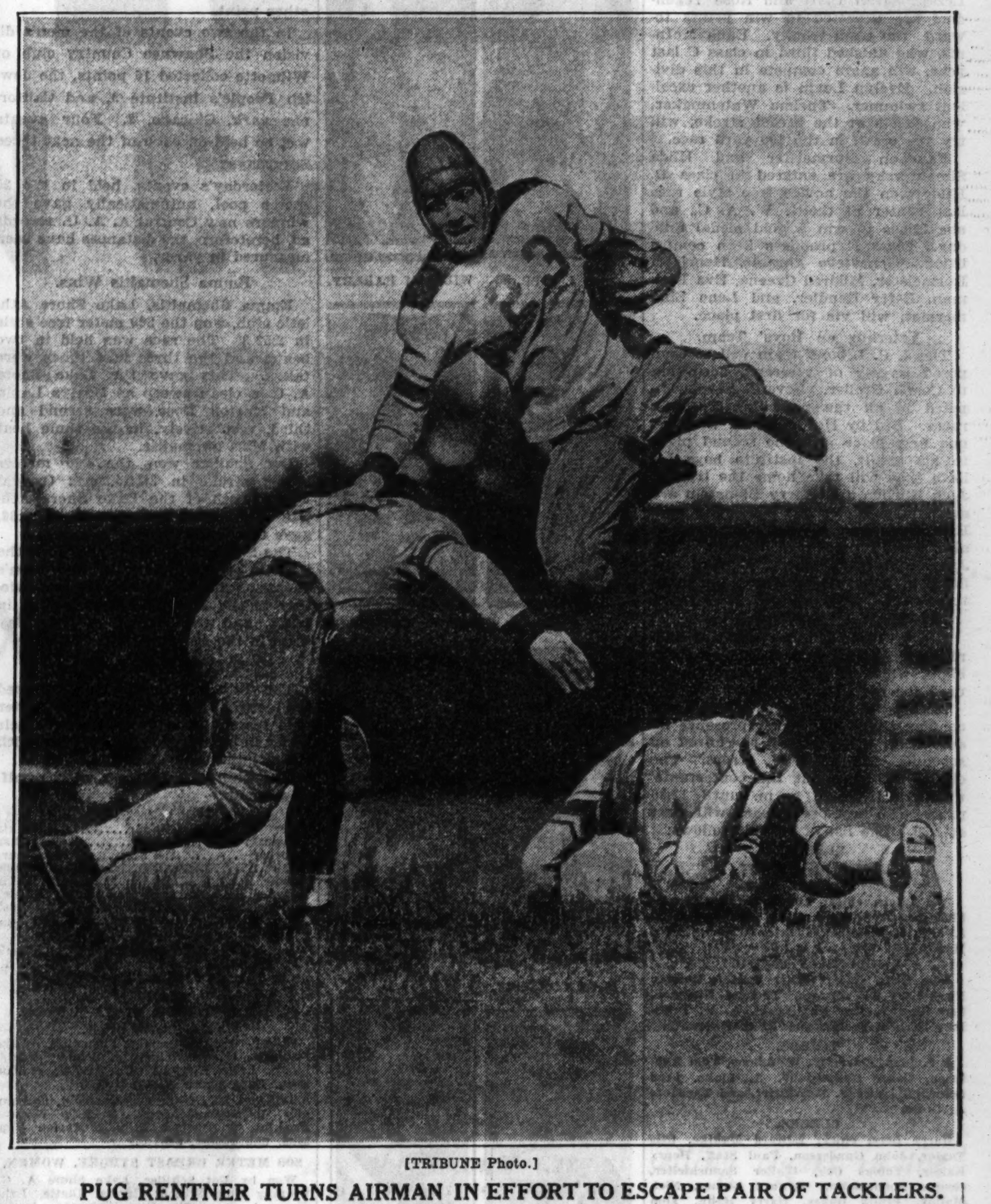

[TRIBUNE Photo.]

**PUG RENTNER TURNS AIRMAN IN EFFORT TO ESCAPE PAIR OF TACKLERS.** The boys who are trying to stop former Northwestern leader are Clarence Munn and Wells, of Minnesota. The Eastern college stars, recruited by Coach Dick Hanley, will meet Western team Thursday night at Soldiers' field in the first game of the football season. Both teams have been working out at Dyche stadium in connection with Northwestern coaching school. *(Story on page 4, Sports.)*

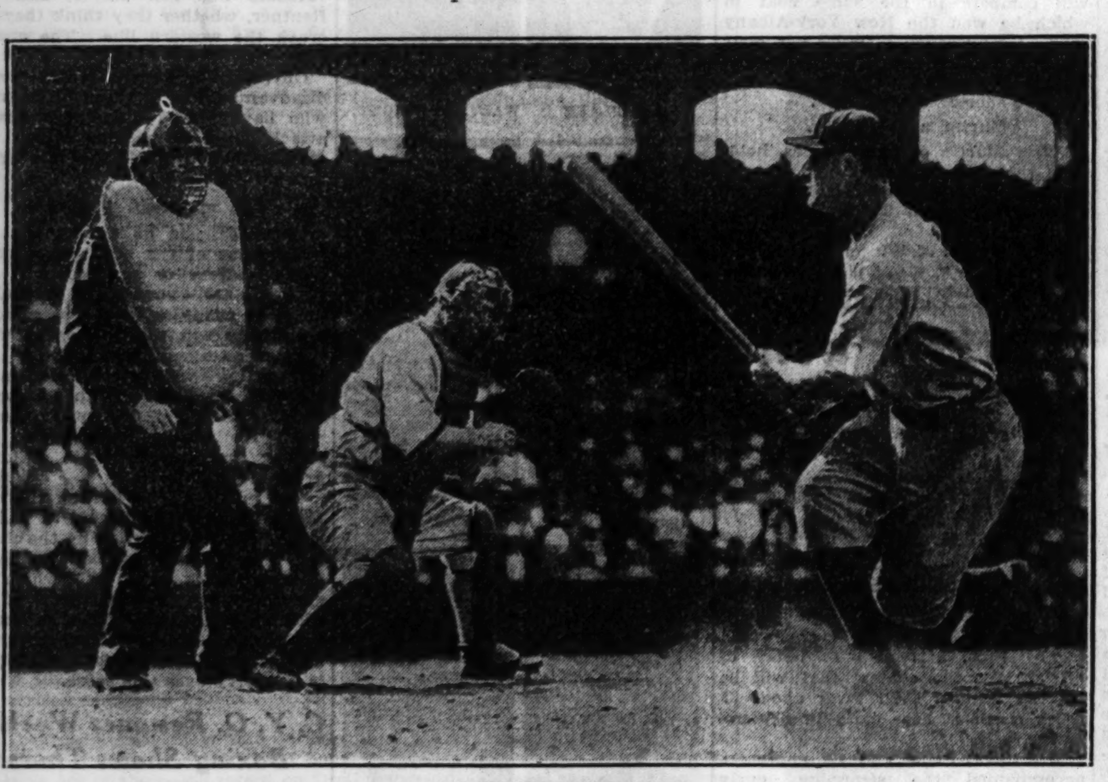

[TRIBUNE Photo.]

**LOU GEHRIG IS FOOLED BY ONE OF KIMSEY'S PITCHES IN FIRST INNING.** Yankee first baseman strikes out with bases full in game with White Sox at Comiskey park yesterday. Lou got even by pounding out three hits in remainder of game, which went 12 innings before White Sox won, 8 to 7. *(Story on page 1, Sports.)*

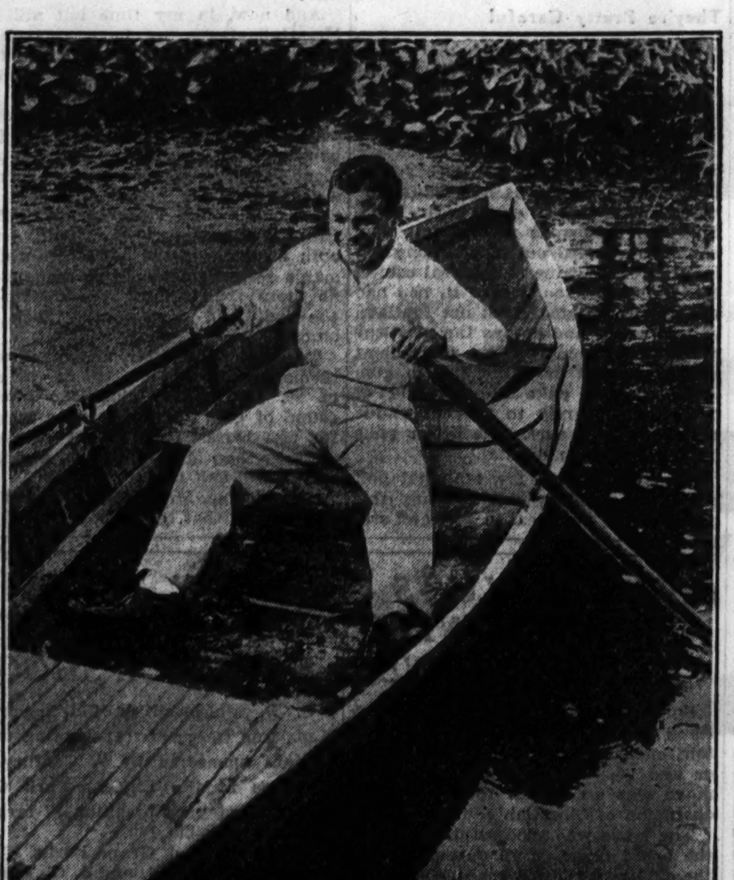

[Acme Photo.]

**ROWING HIMSELF INTO SHAPE FOR TITLE MATCH.** Tony Canzoneri at Pompton Lake, N. J., gets down to training to meet Barney Ross of Chicago, lightweight champion, at New York, Sept. 12. Ross won the title from Tony.

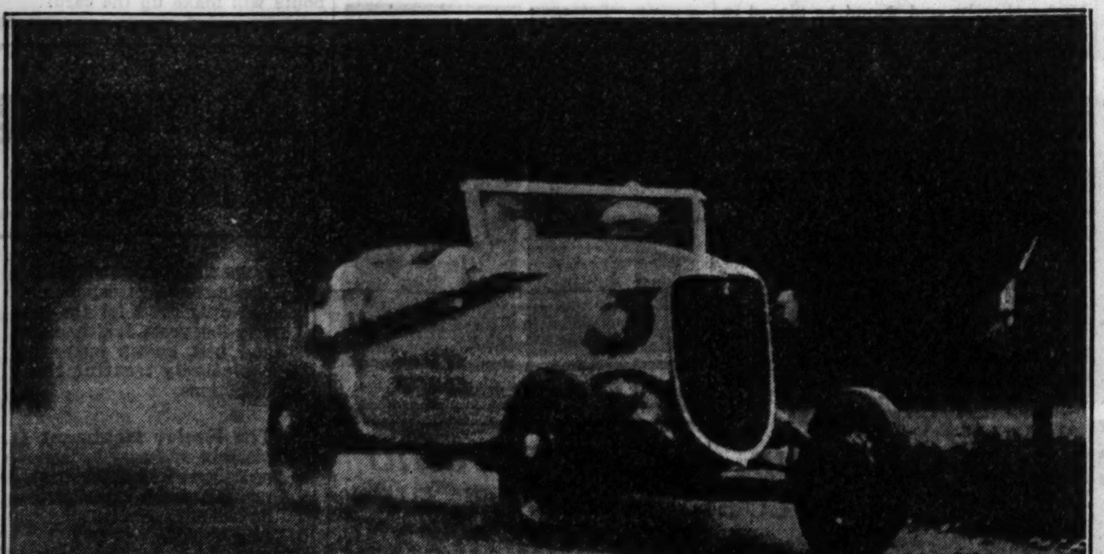

[TRIBUNE Photo.]

**IF YOU'RE LOOKING FOR THRILLS, TRY THIS, BUT BE SURE YOU MAKE IT.** Dave Evans, one of the entrants in Elgin road race next Saturday, takes a hairpin turn at 70 miles an hour while tuning up his car for the program. The road race, last held in 1920, is being revived with a field of star drivers which include Ralph De Palma and Fred Frame. *(Story on page 6, Sports.)*

[TRIBUNE Photo.]

**HOW TO BEAT YANKEES AND HOW TO BEAT THE EAST IS THEIR SUBJECT.** Howard Jones of Southern California, coach of the western all-star football team which will meet the east Thursday night at Soldiers' field, meets Manager Lew Fonseca of White Sox at Comiskey park yesterday afternoon. Fonseca's boys showed how to whip the Yankees, so now it's up to Jones to pilot his squad to victory. *(Story on page 1, Sports.)*

# JEWISH PEOPLE'S INSTITUTE SEEKS TWO SWIM TITLES

## Aims at Team Trophies in Tribune Events Sunday.

BY WILFRID SMITH.

*(Picture on page 3, Sports.)*

Swimmers representing the Jewish People's institute hope to win both team trophies offered in the fourth annual 100 yard races which will be sponsored by THE TRIBUNE next Sunday afternoon at the Lincoln park lagoon. Last year, when only one team trophy was on the list of awards, the J. P. I. was defeated in a close duel with the Illinois Women's Athletic club.

The I. W. A. C. now has disbanded, but this doesn't leave the way open for double victories by the J. P. I. It is possible, however, that both the boys' team, which is coached by Sam Greller, and the girls' team, directed by Rae Kirshbaum, will be victorious, but if they are it will set some kind of a record.

**J. P. I. Names 35 Girls.**

Thirty-five girls have been nominated by Miss Kirshbaum. Nearly half of these are newcomers to competition. They are training diligently in the J. P. I. pool, 3500 Douglas boulevard, and they are also being helped by the more experienced swimmers. Several of the better swimmers will not be able to compete because of illness which has kept them from practice.

The institute will have its greatest number of entries in the 11 and 12 year old division. Mae Levin, who led the field last year in her preliminary for 25 yards until she left the lane and finished fifth, believes that a year's experience will enable her to win the gold championship medal. Other strong contenders in class A are Fay Gettleson, Shirley Springer and Julia Zuckerman.

**Count on These for Points.**

In the 13 and 14 year old class Vera Lezak, Sarah Dlatt and Rose Yegendorf are expected to win points toward the team trophy. Edna McInnis, who finished third in class C last year, will again compete in this division. Evelyn Levin is another excellent swimmer. Thelma Watenmaker, who excels at the breast stroke, will try the crawl in the 100 yard race.

Fanchon Burmeister and Hilda Simonowsky are entered in class D. Hilda won the novice free style race last winter at the I. W. A. C., and she hopes to win a gold medal Sunday. Class E promises keen competition. Genevieve Abrams, Henrietta Burmeister, Mildred Greene, Eva Kleiman, Betty Rendler, and Lena Zimmerman will vie for first place.

**Veterans on Boys' Team.**

The J. P. I. boys' team will be composed largely of veterans, according to Coach Greller. Several have competed in all the preceding TRIBUNE races. Led by Harold Dash, who has one first place and one second place to his credit, the institute boys believe they will take home the trophy. Jack Ehrlich and Harry Blonstein are swimming better than a year ago. Earl Levy and Nathan Zimmerman also should press the leaders. The Jarosik brothers, Casey, Edward and Stanley, have strengthened the institute team.

**Entries Close Tuesday.**

Entries close Tuesday night at midnight for Sunday's races. The entry blank which is printed daily may be used for individual entries.

A corps of experienced officials will conduct the races. Their presence insures that the meet will be run off on schedule and without errors. The clerks will pass out the contestants' numbers from 10 a. m. until 12:30 p. m. The first preliminary will start at 1:30. The list of officials follows:

**REFEREE.**

Frank W. Blankley.

**STARTERS.**

Roy Davis, chief; Edwin Parkes, Charles Sidebotham, Frank Kalteux, George Eckert, J. Lyman Bingham, Charles Wilson, Harry Hazelhurst.

**JUDGES OF FINISH.**

John Behr, chief; Walter Wright, Herman Fischer, V. K. Brown, Thomas Rickman, Sam Greller, Rae Kirshbaum, A. H. Pritzlaff, Herb Reynolds, and E. C. Delaporte.

**TIMERS.**

J. J. Lipp, chief; W. W. Adams, Tom Robinson, Oscar Hansen, W. A. Blake, Fred Schwind, James P. McWhirter, and Theodore A. Gross.

**CLERKS.**

Harry Berz, chief; Edward Mahlke, Otis Taylor, John Gunderson, Paul Staff, Henry Kaiser, Tobias Orb, Walter Sonnenleiter, George Sonnenleiter, Edward Blohm, Nick Malloy, Frank Oakes, Harry Hahn, Tom Conlin, George Schwartz, Edward Schwartz, Bert Cowdrey, George Lloyd, William Harley, Dr. T. A. Carlos, Joe Beran, Harry Cullinan, Al Krause, Theodore Rullman, William Colford, Arthur Linke, Myles Havlicek, Oscar Knop, Walter Klaus, Roy McWhirter, Herman Hofmann, Berger C. Berg, Arthur J. Schroeder, Phil Fox, Carl Johanson, Robert A. Janson, Earl M. Johnson, Frank Heidenreich, Joe Allen, and George Schwartz Jr.

**ANNOUNCERS.**

Leonard Sterling and Douglas C. Warnes.

**PHYSICIANS.**

Dr. Thomas Dwyer, chief; Dr. William Rothman, Dr. Harold Marsh, Dr. Clarence T. Plaut, Dr. J. D. Russell, Dr. James J. Callahan, Dr. Bernard C. Steinbrecher, Dr. Edward H. Ratezan, and Dr. F. P. Sullivan.

**Tribune Swim**

Please enter me in the fourth annual 100 yard Chicagoland championship swimming races sponsored by THE TRIBUNE at Lincoln park lagoon Aug. 27.

☐ Boys ☐ Girls
☐ 11 and 12 years, Class A.
☐ 13 and 14 years, Class B.
☐ 15 and 16 years, Class C.
☐ 17 and 18 years, Class D.
☐ 19 years and over, Class E.

Print your name and address plainly in pencil. Check your age division. There are separate races for boys and girls. All 16 years of age and over must be registered with the A. A. U.

Name ..............................
Street ..............................
City ..............................
Club (if any)..............................
..............................

Entries close at midnight Aug. 22. Mail your entry to Wilfrid Smith, sports department, Chicago Tribune.

# WHO'S WHO AMONG OFFICIALS IN TRIBUNE'S BIG SWIM NEXT SUNDAY

ARTHUR LINKE. DR. HAROLD MARSH. EDWARD MAHLKE. HERMAN FISCHER. NICK MALLOY. WALTER SONNENLEITER. LEONARD J. STERLING. GEORGE SONNENLEITER JR. DR. CLARENCE T. PAULT. CHARLES SIDEBOTHAM. HERMAN HOFMANN. TOM CONLIN.

DOUGLAS WARNES. FRED SCHWIND. EDWARD BLOHM. OTIS TAYLOR. MYLES HAVLICEK. HARRY BERZ. E. SCHWARTZ. TED RULLMAN. DR. T. A. CARLOS. EDWIN B. PARKES. PAUL STAFF. W. W. ADAMS.

JOHN GUNDERSON. TOBY ORB.

J. J. LIPP. WILLIAM HARLEY.

DR. T. DWYER. DR. W. ROTHMAN.

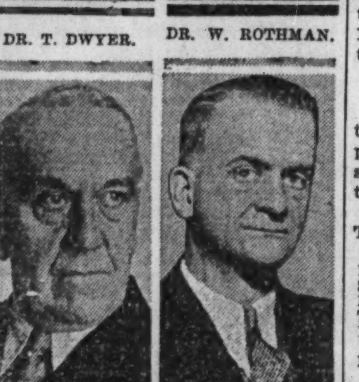

BERT COWDREY. FRANK OAKES.

CAPT. R. E. DAVIS. E. C. DELAPORTE.

DR. H. P. SULLIVAN.

*The annual Tribune swim, to be held next Sunday at Lincoln park lagoon, attracts so many entries and spectators that expert work by officials is necessary. These men guarantee smooth handling of the events.*

HARRY HAHN. HENRY KAISER.

GEORGE LLOYD. JOHNNY BEHR.

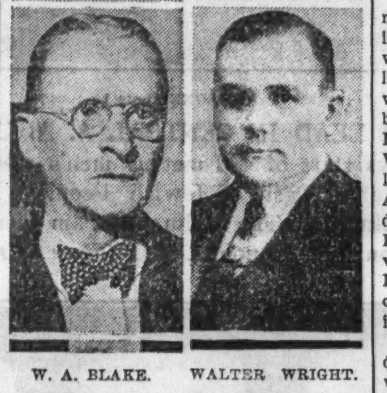

W. A. BLAKE. WALTER WRIGHT.

OSCAR HANSEN. OSCAR KNOP.

FRANK KALTEUX. V. K. BROWN.

GEORGE SCHWARTZ. ROY M'WHIRTER.

# STAGG LEAVES TODAY TO TAKE UP COAST DUTIES

A. A. Stagg, accompanied by Mrs. Stagg and their son, Paul, will leave today for Stockton, Cal., where he will serve as athletic director and head football coach at the College of the Pacific. They will motor to the coast. Paul, who recently completed a summer course at Columbia university, will assist his father in developing the football squad at Stockton.

Mr. Stagg, who has been football coach and sports chief at the University of Chicago since the school was founded in 1892, last night said:

"It is hard to sever ties as long standing as mine at the University of Chicago, but now that I have made my decision I am anxious to get started in my new field."

# LAKE SHORE HAS 16 POINT LEAD IN SWIM MEET

Swimmers from the Lake Shore Athletic club scored 17 of the 18 points made yesterday in the two women's events of the Central A. A. U. swimming championship meet at the World's Fair bathing beach. The Jewish People's institute registered the other point.

In the two events of the men's division the Shawnee Country club of Wilmette collected 16 points, the Jewish People's institute 9, and California park, Chicago, 2. Four events will be held on each of the next three Saturdays.

Yesterday's events, held in the 25 meter pool, automatically gave the winners new Central A. A. U. records as, heretofore, the distances have been measured in yards.

**Emma Shemaitis Wins.**

Emma Shemaitis, Lake Shore Athletic club, won the 200 meter free style in 2:52.3. The race was held in two heats, and the three best times were taken. This gave the Lake Shore A. C. a clean sweep as Marlys Lapin and Marion Dose were second and third, respectively, in the same heat with Miss Shemaitis.

Dot Schiller won the 200 meters breast stroke in 3:31.5, and Crystal Diette, both of the Lake Shore Athletic club, who was second in 3:38, gave the club its lead.

The Shawnee Country club took the lead in team points in the men's events as a result of Bob Kerber's victory in the 100 meter back stroke in 1:12.3, and the victory of the relay team in the 400 meters in 4:30.6.

**I. A. C. Poloists Win.**

The Illinois Athletic club defeated the Jewish People's institute water polo team in the first game of their series to be played in conjunction with the swimming meet, 9 to 3.

The winners led, 3 to 2, at the half. The lineup:

| I. A. C. [9]. | | J. P. I. [3]. |
|---|---|---|
| Laur | Goal | Malkin |
| Schwartz | B G | Debenhan |
| Krueger | R B | Greenburg |
| Tittle | L B | Rappin |
| Komie | C F | Lakin |
| Wagner | R F | Ehrlich |
| Hiller | L F | Dash |

Substitutions—J. P. I.: Young for Rappin, Koenig for Lakin, Rappin for Koenig.

Goals—I. A. C. Miller, Krueger [2], Komie [3], Tittle, Schwartz, Wagner; J. P. I.: Dash, Debenham, Ehrlich.

Summaries:

**200 METER FREE STYLE, WOMEN.**

**Three Places Count.**

FIRST HEAT—Emma Shemaitis, Lake Shore A. C., winning time, 2:50.3; Marlys Lapin, Lake Shore A. C., 2:51.3; Marion Dose, Lake Shore A. C., 3:03.3.

SECOND HEAT—Bernice Connelly, Community Recreation center, 3:18.1; Virginia Hopkins, unattached, 3:30.3; Marion Hopkins, unattached, 3:51.5.

**200 METER BREAST STROKE, WOMEN.**

Won by Dot Schiller, Lake Shore A. C., winning time 3:31.5; Crystal Diette, Lake Shore A. C., 3:38; Eva Kleinman, Jewish People's institute, 3:54.

**100 METER BACK STROKE, MEN.**

[Three Places Count for Points.]

FIRST HEAT—Bob Kerber, Shawnee Country club, Wilmette, winning time 1:12.3; Adolph Kiefer, Jewish People's institute, 1:15.5; Bill McDonald, unattached, 1:17.

SECOND HEAT—Hub Murphy, Shawnee Country club, Wilmette, 1:16.6; Gil Meem, Division Street Y. M. C. A., 1:22.4; Carroll McGee, Jewish People's institute, 1:28.

**400 METER RELAY, MEN.**

Won by Shawnee Country club, Wilmette [Jim Weckler, Don Kimball, Bob Kerber, Hub Murphy], winning time 4:30.6; Jewish People's institute, 4:38; California park, 4:44.2.

# C. Y. O. TEAMS IN 3 SEMI-FINALS CONTESTS TODAY

Three games will be played today in the semi-final round of the Catholic Youth Organization baseball league. St. Hyacinth will meet St. Mary of Celle, Berwyn, at the Edward Hines Jr. Memorial hospital field, 9th avenue and Roosevelt road; St. Josephat plays St. Adrian at Holy Martyrs field, 44th and Richmond street, and St. Genevieve opposes St. Pancratius.

The winners of today's games will meet for the right to enter the finals next Sunday, when the championship game will be played at Cubs park.

# ROBINSON AND STOREY WIN IN FAIR RING MEET

Jesse Robinson won the flyweight title and Oliver Storey the welterweight championship in A Century of Progress amateur boxing tournament at the Exposition last night. Robinson beat Chester Napoleon and Storey whipped Brooks in final matches. Other results:

Mitchell Douglas beat Nick Plovanich [3].
John Milan beat Clyde Nelson [3].
Frank Mirabal stopped Ed Miller [2].
Phil Cohen knocked out Eli Ricards [2].
William Newby beat Morris Pesin [3].
Marty Perkins beat Bob Chantess [3].

# NOBODY'S BUSINESS

## by Westbrook Pegler

NEW YORK, Aug. 19.—The most offensive golf story that I have read this year was one having to do with a score of 107 for eighteen holes turned in by Mr. F. T. Gallagher, aged 80, in an old boys' tournament played over the grounds of the Exmoor Country club in Chicago. I claim to yield a sufficient respect to old age, but a man of 80 who can't do better than 107 ought to slide his clubs back into the quiver, quit the game, and have the goodness not to clutter up good white newsprint with his dodderings.

I am still on the nigh side of 40 years myself, but only last week, when I happened to be on top of my game, I covered a fairly tough golf course—winter rules, of course—in 117. I aim to reduce this score a stroke a year and expect to be a better golfer than Mr. Gallagher when I am still a young punk of about 50. In the years thereafter, up to 80, I shall be whittling Mr. Gallagher's score down and down, and by the time I have arrived at his present age my score in the old boys' tournament of that year will be something worth writing pieces about in the papers.

**Of Course, New Stuff May Help.**

Of course, I shall naturally take advantage of the various mechanical and legal improvements in the sport which occur in the course of my progress up to the age of fourscore, and this may give me some slight advantage over the elderly gentleman who seems to have been so proud of his 107 in the summer of 1933. But that will amount to nothing more than the rub of the green at that. Mr. Gallagher obviously has enjoyed the benefits of science in the course of his career and it would be an affectation in me to deny myself any little benefits which may be instituted for the relief and assistance of my own generation.

He progressed from the primitive golf ball stuffed with goose feathers to the gutta percha missile and on to the frisky bullet composed of rubber thread wound upon a core of bouncy fluid and inclosed in a resilient shell which is de rigeur at present. He comes of a rude era in golf in which the addict carried no more than four or five weapons, most of them croquet mallets, and played the golf ball as it lay, wherever it lay, on the fairways as well as in the rough.

He also had to hit his early drives from off a little mound of mud or sand, whereas nowadays we have factory made pegs of celludoid or wood on which to tee our kick-oc shots. He had to find the sweet spot on his irons by a process of trial, error, and elimination, whereas the modern blades come to the consumer with this delicate plexus plainly indicated by a die mark in the metal.

**They're Pretty Careful of Turf Now.**

Golf has improved much since I began my own promising career at the game about ten years ago with a score somewhere around 130. Back in my junior days around 1923 we had to hit them from where they happened to be, a vicious and inhumane requirement which every year made countless thousands mourn, but now happily rescinded out of consideration for the resale value of the real estate. Mr. Gallagher, too, I take it, has had the benefit, belatedly but not too late, of this relief, and enjoys the privilege of setting them up on convenient sprigs of weed or grass, not to give him a better poke at the ball, of course, but merely to prevent undue scalping of the turf. The better poke at the ball is incidental.

I am told that a few standpat golf clubs are holding out against this phase of the new deal in golf and still insist that the turf was made for the game and should have to take its chances. They are a negligible few, however. Most clubs not only permit but insist upon the teeing of all shots hit from the fairways, and the true relation of the game and the pastures has been finally fixed. To hit them where they lie, however they happen to lie, involves a serious danger to the grass. So we tee them up.

**Remember the Horrible Plus-Four Plague?**

In my time, too, we came through the dreadful plus-four era and back to sanity and men's pants. The plus-fours, particularly the double breasted ones which hitched half way around the body again at the belt, were a pretty terrible ordeal. If you didn't wear them you were likely to be taken for a poacher out stealing golf balls, and if you did wear them you looked an awful damn fool, especially during the Tut-Anhk-Amen period, when the engineers in the big clothing manufactories were turning out designs in golf fabrics adapted from the picture writings on the Pharoah's tomb.

**Fat Ladies Deserve a Hand for This.**

It looked as though there would never be any relief from the plus-fours until suddenly the song pluggers and newsboys on Broadway took to wearing them and all the fat ladies in the vacation resorts adapted them as the proper garment in which to stand along the highways and hike by thumb. This gave the golfers their first glimpse of themselves as others had been seeing them for several years and the reversion to long, ordinary masculine pants quickly ensued.

In my time and Mr. Gallagher's time, too, we used and managed to lose the tethered golf peg, an item of jewelry which wives, who deserved forgiveness, for they knew not what they did, presented to their husbands at Christmas time. This golf peg was made of platinum or gold and consisted of a spike tee which was attached to a mooring pin by a gold or platinum chain. You stuck the pin into the turf, stretched the little chain to its full length, jabbed the little jewelry peg into the soil, mounted the ball, belted it and knocked the whole business over into the out of bounds.

If not that, then you forgot to pick up your jewelry and, in either case, you had to put up with a week of subdued sulking because you hadn't shown the proper appreciation of something which had been given to you with love, but at the instigation of some Christmas clerk in the men's gift department who didn't know what golf was all about and should have minded his own business instead of stirring up trouble between man and wife.

And now, in my time but still in Mr. Gallagher's, we have golf clubs with the proper grip carved into the handle as an automatic protection against the hook and slice. And we have the limber, macaroni shafts which bend like a buggy whip and impart, as I am assured, an effect equivalent to the professional expert's wrist slap at the instant of impact.

Possibly before I am as old as Mr. Gallagher is today they will have built birdies into the golf clubs and a man's responsibilities may amount to no more than aiming the mallet at the ball and muttering, "Sock it, club."

To show up this Mr. Gallagher who seems so proud of his 107 at the age of 80, I will just challenge him a round of golf for money on a weight for age basis. I am about 41 years younger than Mr. Gallagher. A stroke a year will suit me.

Come, come, Mr. Gallagher, what do you say to that, old timer?

# CHECKER CLUB'S APPEAL GRANTED BY GOV. HORNER

Springfield, Ill., Aug. 19.—(AP)—Refused exhibition space at the state fair, officials of the Springfield Checker and Chess club decided the next move was an appeal to the checker champion of Christian county.

The move was successful. It swept the board clean of all opposition and the club was allotted space.

The checker champion of Christian county—at least he claims the title—is Gov. Henry Horner.

During his campaign he stopped one evening at Bullpit, a mining town in Christian county. Most of the population of the village was gathered in a garage where a checker contest was in progress. To the garage the future governor went.

He said his habit of kibitzing caused the champion to challenge him to a game. The governor accepted and won the game. He refused to risk his title again that evening, but promised that if he were elected he would stake the championship of Christian county on the outcome of a game to be played in the executive mansion.

# KANSAN TAKES FIRST IN WORLD'S FAIR TRAPSHOOT

C. B. McDowell of Phillipsburgh, Kas., won the open trapshooting tournament sponsored by A Century of Progress at the Lincoln Park Gun club yesterday by breaking 97 targets out of a possible 100.

O. L. Spencer of Grand Forks, N. D., was second with 94, and J. G. Tsoumpas, also of Grand Forks, was third with 92 hits.

Other high scores were: G. R. Batten, Chicago, 91; Edward S. Swift Jr., Chicago, 90; Dr. J. W. Stanton, Chicago, 89.

## Grid Players' Girl Friends Asked to Send 'Em Home

Denver, Colo., Aug. 19.—(AP)—Percy Locey, coach of the Denver university football team, awarded "letters" today to a group of D. U. co-eds. Locey sent the letters to "girl friends" of his gridiron aspirants, asking them to be sure that "from now until the football season is over, the boys go home early at night."

# 203 OUTBOARD PILOTS TO RACE FOR CUP TODAY

Outboard motor boat pilots from 66 cities and 30 states will compete in the gold cup regatta at A Century of Progress today, starting at 10 o'clock when Gar Wood, famous speed boat racer, will start a series of 23 races.

Twelve national champions are included in the list of 203 entrants who will attempt to wrest the cup from Horace Tennes, Loyola university student, who won the first cup regatta last year.

Competition will be in five mile races over a one mile circular course with four turns in the north lagoon. There is no charge for the races. The newest types of racing craft will be piloted by the national champions, who expect to set new records for speed in this particular division of boat racing.

**Miss De Roo Seeks Title.**

Tennes' chief competitor will be Miss Ruth De Roo of Flint, Mich., who won the national championship in class A of the amateur division last year. Miss De Roo, like Miss Hilda Mueller of Bay City, Mich., another class A contestant, is a high school student.

Other noted entrants include Joel Thorne, New Rochelle, N. Y.; Lewis Carlisle, Long Island, N. Y.; Carl Flock and Louis Trotzler of Atlanta, Ga.; Cal Leeth, Cullman, Ala., and Walter Everet, Frank Vincent, and George Coleman, all of Tulsa, Okla.

Charles Cabot of New Haven, Conn., will compete in the same boat in which he won the New York-Albany race. He averaged 44 miles per hour on the Hudson river Marathon and expects to near world's record time over the shorter course today.

**Martin a Contender.**

Marty Martin of Los Angeles, holder of the national class A and class C amateur championships, is the chief male contender for Tennes' gold cup title.

Bob Eastman of Winter Haven, Fla., and his troup of stunt pilots will give an exhibition between heats.

# Scott-Paine in Detroit for Trophy Races

Detroit, Mich., Aug. 19.—(AP)—Hubert Scott-Paine, a smiling, jovial red headed English boat builder, who hopes to beat Gar Wood in a Harmsworth trophy race, arrived here today to prepare for the contest that will be held in the St. Clair river about 35 miles north of here early in September.

Mrs. Scott-Paine and six engineers accompanied the strapping, curly haired challenging pilot. They were greeted upon their arrival by Wood and a number of other Detroit sportsmen and power boat enthusiasts.

The challenging craft, Miss Britain III., tiny in comparison to the mighty Miss America X., Scott-Paine said, was expected to arrive at Algonac, Mich., shortly, and would be placed in the water for tuning up trials as soon as possible.

"The little bus," said Scott-Paine, "will do 100 miles an hour comfortably."

He did not say how much more he expected to get out of her 1,375 horse power motor. The little craft weighs only 3,000 pounds against the seven tons of Miss America X.

Wood this morning had the rebuilt Miss America on the St. Clair river for a trial spin, but made only a brief run and then returned the craft to its boat well for some mechanical alterations. He said he would not take the defender out again until Wednesday or Thursday of next week.

# ASK RECEIVER FOR OAKLAND BASEBALL CLUB

Oakland, Cal., Aug. 19.—(AP)—Charging the Oakland Baseball club owes $15,800 rent for the Emeryville Baseball park, J. Cal Ewing today asked a court order for appointment of a receiver for the club and for permission to sell the franchise in the Pacific Coast league.

Superior Judge T. W. Harris issued an order, returnable Aug. 28, against the Oakland Baseball association and its owners, requiring them to appear and show cause why the receiver should not be appointed. The owners were named as A. Robert Miller, V. A. Devincenzi, E. J. Carey, George Feldman, and two John Does.

The petition stated the Oakland association has not paid rent for more than a year.

# DR. DRURY, OHIO SPORTSMAN, DIES OF HEART ATTACK

Columbus, O., Aug. 19.—(AP)—Dr. Robert B. Drury, 55 years old, widely known as a sportsman, died today of a heart atack shortly after he had performed the last of six unusually difficult operations. Funeral services will be held Tuesday morning from St. Joseph's Catholic cathedral. Baseball and football players, boxers, wrestlers, and horsemen were among Dr. Drury's patients.

Dr. Drury was formely associated with Robert Quinn in the ownership of the Boston Red Sox. He was a member of Ohio's first boxing commission.

# TEAMWORK MAY GIVE WEST EDGE IN GRID BATTLE

## Jones Puts So. California Stars in Key Jobs.

*(Pictures on page 3, Sports.)*

Howard Jones, who is remembered in the Western conference for the things he taught Iowa's football players when the Hawkeyes had no suspicion of the long days of penance ahead for the abrogation of the Big Ten's eligibility code, and who has coached Southern California to two successive national championships, seems to have sneaked a fast one over on Dick Hanley of Northwestern. The east-west game at Soldiers' field Thursday night, preparations for which started a week ago at Northwestern, looms as a test between former Trojans and the best men Hanley can assemble from eastern gridiron centers.

In theory Jones was expected to bring the best men he could find on the western coast. Actually he has assembled a squad around Southern California players, but it may be said, after a review of what Jones and Southern California have done in the last two years, that he did not have to look much farther than his own immediate territory. This excuse will do as well as any other.

**U. S. C. Men in Key Jobs.**

Hanley has chosen an all-star cast. Nearly all are well known, and none need feel an inferiority complex in comparison with Jones' eleven. However, ten days of practice is none too long, even with such material as now clutters the Northwestern locker rooms, and here is where Jones' strategy proves valuable.

The Trojan coach has brought from Southern California a pair of quarter backs to direct his offense, two of the greatest tackles in America, a couple of prize guards, a center, and an end. The other positions, even the ball carriers, could be filled with the footballers from Podunk and the western eleven would make an excellent showing.

With Stan Williamson to pass the ball from center, Tay Brown and Ernie Smith, tackles, and Johnny Baker and Howard Tipton, guards, to clear the way under instruction from Gaius Shaver, quarter back, Jones has an experienced team which can pick up his pet plays exactly where they left off at graduation.

**Eastern Boys Tough, Too.**

This sounds like an alibi, which might be expected if this writer cared in the least whether the westerners won or not. And the boys on Hanley's eleven, if this was an alibi, would have every right to take umbrage. Such linemen as Jack Riley, Del Marvil, Joe Kurth, Marshall Wells, Clarence Munn et al, don't believe they will be pushed around. And you can ask Roy Horstmann, Purdue's full back; Gil Berry of Illinois; Harry Newman, Michigan's most valuable Big Ten player, and Pug Rentner, whether they think they can crack the western line. The answer is yes.

Obviously, however, Hanley is at a disadvantage in working these men, who have played different styles on attack, into a machine which will score either through the line or by forward passes.

**One of Greatest Games.**

There can be no doubt that this will be one of the best games of all time, amateur or professional. The players are young, in excellent physical condition, and possessed of a spirit to win which is accented by the intersectional tinge of the contest. All are well versed in rudiments of the gridiron. With favorable weather Soldiers' field will offer as great football as it ever has presented, and this takes in a lot of gridiron high lights.

The public also is getting the most for its money. Admission of $1.10 is a bargain only matched by the charge for the all-star baseball game at Comiskey park last month, which was sponsored by THE TRIBUNE. It will take an attendance of 20,000, according to Hanley, to pay expenses, but at this time it now seems that there is no worry over this score.

## C. Y. O. Resumes Weekly Boxing Shows Thursday

The Catholic Youth organization weekly boxing programs will be resumed Thursday night at the open air arena, 1140 West Jackson boulevard. A double windup featuring Tom Kenneally and Tom Pacetti, heavyweights, and Sam Alfano and Ed Mileski, welterweights, is scheduled. Six other bouts will make up the card.

**Liquor and Drug Treatment**

THE KEELEY INSTITUTE has successfully treated liquor and drug cases for the past fifty-four years. It is the oldest and best known institution exclusively treating these addictions.

The Keeley treatment is pleasant and easy to take,—no nausea—no confinement—no disagreeable experiences—no bad after effects.

Pleasant surroundings—good food—a well-equipped gymnasium—golf. The proper medical treatment supervised by qualified physicians of long experience. The cost is moderate.

Write for complete information mailed in plain envelope, correspondence confidential.

Chicago Office, Capitol Bldg., State and Randolph. Phone Central 5531.
*Address:* O F NELSON, *Secretary*
THE KEELEY INSTITUTE
DWIGHT, ILLINOIS

# BETTY NUTHALL AND MRS. MOODY TO MEET TODAY

## Enter Semi-Finals of U. S. Title Tennis.

Forest Hills, N. Y., Aug. 19.—[Special.]—One of the most remarkable rallies in the history of the women's national tennis tournament was witnessed today at the West Side Tennis club.

Facing the apparently insurmountable deficit of 1-5 and 15-40 in the final set of her match with Miss Alice Marble of San Francisco, Miss Betty Nuthall of England took six games in a row to win the match at 6-8, 6-0, 7-5. Three times she averted disaster by the margin of a stroke.

**Miss Marble Weakens.**

No one in the gallery of 6,000 would have backed the sturdy British girl's cause, even if given odds of 50 to 1, as she stepped up to serve with the first match point at hand in the seventh game. Miss Nuthall had swept through the second set at love with a storm of pelting drives that had Miss Marble scurrying to the corners, but the Californian had come back to regain command with a penetrating counter attack.

Miss Marble, taking nothing for granted and vigilant to the danger of letting Miss Nuthall gain the upperhand with her whiplash drives, fought might and main to check the avalanche that was sweeping her off her feet.

Salvaging the seventh game with four successive points, Miss Nuthall ripped up the turf along the baseline with her skimming drives and pulled up to 4-5 and 40-0. Here Miss Marble made her most brilliant stand.

**The Match Is Squared.**

Four successive points fell to the Californian on two placements, a service ace, and Miss Nuthall's error and again she was within a stroke of victory. At this juncture Miss Marble double faulted, wavered, and Miss Nuthall pulled out the game to square the match at 5 all.

Again in the 11th Miss Marble yielded the game on her four errors after leading at 40-15. Miss Nuthall broke through in the 12th at love for the set and match.

It was the most amazing rally seen in the championship since Mrs. Molla Mallory came from 0-4 in the third set to defeat Miss Elizabeth Ryan in the 1926 final.

The victory of the British girl, as enthusiastically as it was applauded, left the gallery in the mood for a swift and crushing victory in the other singles match of the day in which the issue was also joined between England and the United States.

**Crowd Gets What It Wants.**

Mrs. Helen Wills Moody, seven times winner of the title, and Miss Mary Heeley, who ranks first in England for the 1932 season, were the parties to this engagement and Mrs. Moody gave the crowd what it wanted. Indeed, so much was Miss Heeley at the mercy of the Californian's implacable drives that the sympathy of the gallery went out to her. The scores were 6-0, 6-2.

With their victories Mrs. Moody and Miss Nuthall took their place in the semi-finals. Miss Dorothy Round of England and Miss Helen Jacobs, the defending champion, advanced to their brackets yesterday.

Mrs. Moody and Miss Elizabeth Ryan gained a place in the semi-finals of the doubles. They defeated Miss Kathryn Pearson of Houston, Tex., and Miss Eugenie Sampson of Winnetka, Ill., 6-1, 6-0.

## *900 SEEK PRIZES IN AMERICAN HANDICAP SHOOT*

Vandalia, O., Aug. 19.—(AP)—The nation's best marksmen converged on this little hamlet today anxious to get in a few more practice shots before the opening of the 34th Grand American Handicap tournament Monday.

They were here from four corners of North America and the Canal Zone—some 900 of them—all intent on taking home some part of the $53,000 cash award or some of the $10,000 worth of trophies which will be given away during the week.

The week's barrage starts with the women's amateur clay target championship of America, the junior, sub-junior, the amateur championship of North America at double targets, and the professional title at doubles also will be contested Monday. These will be decided at 100 targets.

Tuesday the women will decide their doubles championship and at the same time the champion of champions event will be fired. This is open only to winners of state titles. During the afternoon the annual east-west team race will be shot.

Wednesday will see the class championships, after which the All-America trapshooting team will be selected.

The preliminary handicap will be fired Thursday. It is expected that more than 900 shooters will take part in the grand handicap Friday, which is decided on 100 targets. A purse of $10,000 goes to the winner. Arthur E. Sheffield, a postal railway clerk from Dixon, Ill., won last year.

Closing day on Saturday will see the Vandalia open and the open championships contested.

## *SIMONS ENTERS OHIO NET FINAL WITH M'DIARMID*

Cincinnati, O., Aug. 19.—(AP)—Arnold Simons of Louisville, national public courts champion, and John McDiarmid of Fort Worth, Tex., entered the finals of the Ohio valley tennis tournament today.

Simons defeated the apparently invincible twice champion, Paul Kunkel, of Cincinnati, 6-4, 6-3, 6-0, and McDiarmid eliminated Paul Greenstein of Cleveland, 6-1, 6-4, 6-0. They will meet for the title tomorrow.

Robert Riggd, Los Angeles, defeated Paul Simon, Cincinnati, 6-0, 6-0, to enter the junior singles final round, opposing Chris Hughes, Fort Thomas, Ky., who eliminated Robert Stille, Cincinnati, the titlist, 4-6, 6-1, 6-3.

*WHAT GOES UP—*

*Dorothy Round, Sunday school teacher who was a member of the English Wightman cup team, believes in tossing 'em high before she serves. Miss Round will meet Helen Jacobs in the semi-finals of the national tournament at Forest Hills.*

[TRIBUNE Photo.]

## *Shields Wins Over Allison in Newport Final*

Newport, R. I., Aug. 19.—[Special.]—Francis X. Shields, following his defeat of National Champion Ellsworth Vines on Friday, won the 52d annual Newport Casino singles championship today by defeating Wilmer Allison, 1-6, 11-9, 6-1, 6-3. In gaining his first leg on the Casino cup, Shields defeated the two ranking players of American tennis and spoiled Vines' chance for permanent possession of the cup, as the national champion had won it the last two years.

Unlike the previous day, when he took the lead from the st art, Shields was slow in getting under way today, and Allison, winning the early games on earned points, appeared supreme. It was not until well along in the second set that Shields got started. He was always fresh and had plenty of reserve power, whereas Allison let down toward the middle of the second set, seemingly having used himself up in the first.

**Shields Starts Offense.**

Allison had first a lead of 4-1 and then of 5-3 before Shields actually got into his stride. Then came the break to Shields. He started a strategic offensive, breaking through Allison's service and winning his own twice to even up. Then they went up by service to 9-9. Shields won his own service for the next game and broke through Allison's for the set, at 11-9.

Allison gave indications of a return to form at the beginning of the third set. With two placement shots to win, he took the first game, but Shields then made a clean sweep, taking the next six games, and scoring 29 points to Allison's 16.

Although Allison again won the opening game of the next set on his own service, Shields evened up and Allison trailed thereafter. He had Shields at 0-40 on the fourth game only to have Shields win. The point score of the set, 32 to 24, shows the margin of difference.

**Vines, Gledhill Win Doubles.**

After one of the longest doubles recorded at the Casino here, National Champions Ellsworth Vines and Keith Gledhill finally defeated George M. Lott and Lester Stoeffen for the doubles title, 6-2, 8-6, 17-19, 6-3. Vines and Gledhill, playing against a newly formed doubles team, had little difficulty in the first two sets, but with Lott starting service in the third, the set went 35 games without a break in service. It was in the 36th game that Lott and Stoeffen broke through. After 15 all, a double fault and a net by Gledhill, and an out by Vines lost them the long set.

Returning from the rest period, the champions lost little time in cleaning up the match.

To reach the finals, Lott and Stoeffen had defeated Eugene McCauliff and Clifford Sutter, earlier in the afternoon, 6-4, 7-5, 6-4, and in the morning, while the championship match in singles was going on, Vines and Gledhill had completed a holdover match by winning from Berkeley Bell and Gregory Mangin, 6-4, 3-6, 4-6, 6-2, 6-1.

### *Milwaukeean Wins State Boys' Singles Net Title*

Milwaukee, Wis., Aug. 19.—(AP)—Jack Ryan Jr. of Milwaukee won the boys' singles title in the state open tennis tournament today when he defeated Ted Scott of Indianapolis, 6-0, 6-1. The girls' title went to Elizabeth Kesting of St. Paul, victor in the finals over Alice Higgins, 6-1, 6-2.

**WINS MID-DIXIE TITLE.**

Spartansburg, S. C., Aug. 19.—(AP)—Hudson Hamm, Fort Lauderdale, Fla., won the mid-Dixie tennis tournament today, defeating Paschall Walthall, San Antonio, Tex., 6-4, 6-3.

# HERE'S STORY OF MR. PHEASANT'S BOYHOOD DAYS

BY BOB BECKER.

Illinois hunters who are planning to start out at daylight on the morning of Nov. 10 to hunt the ring necked pheasants which have been established in this state probably do not realize that it took many long months of expert supervision and an intensive production program to place those gay colored game birds in the coverts.

Among the institutions which make pheasant shooting possible is the highly efficient state game farm at Yorkville, Ill., where Lloyd Johnson, the manager, not only sees that there are thousands of pheasant eggs for distribution and hatching throughout the state, but also brings to maturity many thousands of live pheasants, which are released so that sportsmen may continue to enjoy the field sport of pheasant shooting in the fall.

**"Crop" Is 20,000 a Year.**

The Yorkville game farm is operated by the Illinois department of conservation. Under the management of Johnson, now completing his fourth season at the farm, the institution has raised to maturity more pheasants per season, shipped more pheasant eggs, and operated at a lower cost than at any time in history. The record of the farm and this gamekeeper during the last four years, which shows that approximately 20,000 birds are turned out each year, is all the more remarkable in view of the fact that the farm itself comprises only about 54 acres.

Part of this acreage is waste land or devoted to holding and laying pens. This gives Manager Johnson approximately 25 acres for raising pheasants.

In telling of his methods when we visited the farm recently, he said:

"It is necessary for us to use the same fields year after year for rearing pheasants. I was taught that if you raised birds on the same ground two years straight the ground would be ruined as far as insect life is concerned, and pheasants must have insectivorous food. But we have gotten around that by planting clover, alfalfa, etc. These crops attract insect food for the young birds. We cover every inch of the ground here with young pheasants, shipping the surplus eggs throughout the state to aplicants who file requests for them with the department of conservation."

**Bantams Play Mother.**

When we visited the farm it was interesting to see little bantam hens playing foster mother rôles to the young pheasants of various species. [Besides ringnecks there are more than 100 varieties of pheasants on the farm.] The bantams not only hatch but also look after the chicks. Good, old reliable domestic hens mother the ringnecks. Johnson uses the battery system of hatching eggs, which to the visitor is an interesting feature of the farm.

The "harvest" of birds at the game farm already is under way. Johnson started trapping the young pheasants on Aug. 1. This phase of the work calls for visits to the traps every two hours. More than 700 were obtained in this way in the first six hours of trapping, all being placed in holding pens, from which they will soon be taken for shipment throughout the state.

Since the Yorkville game farm has experienced another good year in producing pheasants, sportsmen in the state may expect another large stock of the birds to be placed in the coverts to keep up with the hunter's demand for this popular game bird.

## Australia and England Enter U. S. Doubles Play

Chestnut Hill, Mass., Aug. 19.—[U. P.]—Three nations will be represented in the national doubles tennis tournament which starts Monday.

Ellsworth Vines and Keith Gledhill, Californians, will defend their title against the outstanding American challengers as well as combinations from England and Australia. The Australians, who arrived today, will be first to represent their country in American championships since 1928.

Jack Crawford, conqueror of Cochet, Vines, and Austin in singles this year, will team with Vivian McGrath. This pair meets Thomas Flynn of New York and John Ray of Boston in the first match of the tourney.

# DAVIS WINS U. S. DRY FLY UNKNOWN ACCURACY TITLE

Eddie Davis of the Lincoln Park Casting club supplanted Frank Steel, a clubmate, as the national champion in dry fly unknown accuracy bait casting yesterday in the annual tournament of the National Association of Scientific Angling club at Washington park.

Three were tied at the conclusion of the event with scores of 96. Davis defeated Eddy Braddon of Cleveland and R. Piros of St. Louis in the cast-off. Davis' score was 95, Braddon's, 34, and Piros' 93.

**Allen Ties Record.**

A new champion was crowned in the three-eighths ounce accuracy bait event, when Leonard Allen of Buffalo tied the world's record with a total of 98. The defending champion was Tony Accetta of Cleveland, who also is the all-around defending champion this year. Howard Chatt of the Illinois Casting club, was second with 96. Joe Nystrom Jr. of the Lincoln Park Casting club was third with 95.

Mrs. Al Sims of Antigo, Wis., won the women's national championship with 95. She tied with Mrs. L. J. Hurst of Orlando, Fla., defending champion, but won the cast-off.

**Two Tie for Third.**

Mrs. Arthur Plank of the Chicago Fly Casting club and Marguerite Weaver of the Illinois Casting club tied for third with scores of 92. Summaries:

DRY FLY UNKNOWN ACCURACY.

| | Total. | Pct. |
|---|---|---|
| Ed Braddon, Cleveland | 4 | 96 |
| Ed Davis, Chicago | 4 | 96 |
| R. Piros, St. Louis | 4 | 96 |
| Charles Bruns, Chicago | 5 | 95 |
| E. E. Cavanaugh, Ft. Dodge, Ia. | 5 | 95 |
| L. Allen, Buffalo | 6 | 94 |
| Howie Chatt, Chicago | 6 | 94 |
| A. MacDonald, Chicago | 6 | 94 |
| Carl Grover, Chicago | 7 | 93 |
| Al Sims, Antigo, Wis. | 7 | 93 |
| Max Gazan, Detroit | 8 | 92 |
| Walt Mewes, Milwaukee | 8 | 92 |
| Gordon Ericson, Chicago | 8 | 92 |
| Ed Sutter, Chicago | 8 | 92 |
| A. Leoni, Chicago | 9 | 91 |
| Lou Hirst, Orlando, Fla. | 10 | 90 |
| Andy Trimble, Cleveland | 10 | 90 |
| Tony Accetta, Cleveland | 10 | 90 |
| Art Blank, Chicago | 10 | 90 |
| Roy Fox, Fort Dodge | 11 | 89 |
| W. J. Buckwalter, Cleveland | 11 | 89 |
| Dave Linder, Long Beach | 11 | 89 |
| A. Leoni, Chicago | 13 | 87 |


VAN DYCK "1932'S" RECORD IN CHICAGO TERRITORY

WHEN we introduced Van Dyck "1932's" last February, we promised that this new five-cent cigar would appeal to higher-priced cigar smokers. We said that the flavor and aroma would please you. Those were not empty claims, gentlemen. They were truths—truths now authenticated by the noteworthy progress of this fine, new cigar. The sales figures speak for themselves. *Today Van Dyck's "1932's" are the second largest selling cigars in the Chicago territory.*

General Cigar Co., Inc.

© 1933, G. C. Co., Inc.

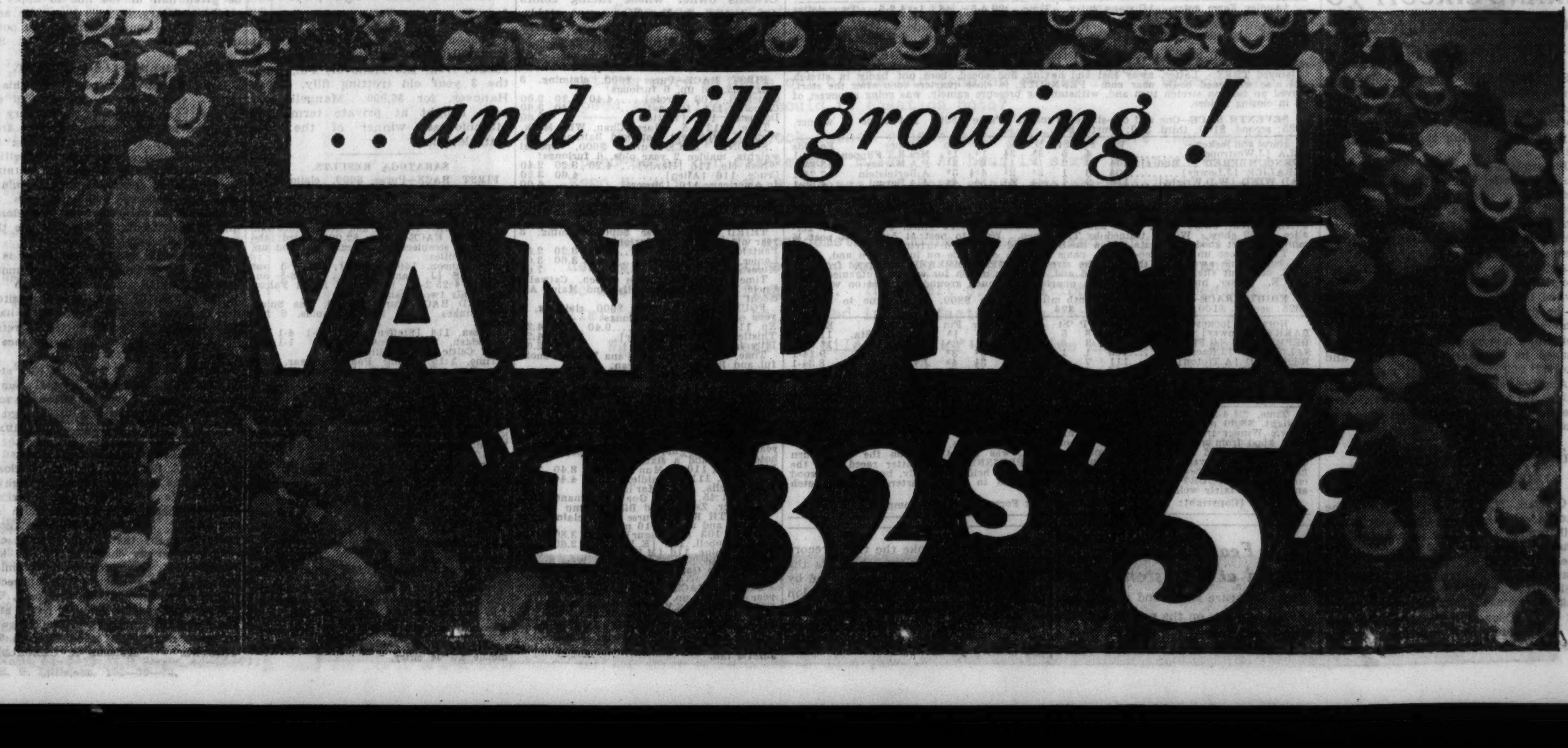

# INLANDER TAKES TRAVERS STAKES IN DRIVING FINISH

## Women Owners Capture Saratoga Feature Races.

Saratoga Springs, N. Y., Aug. 19.—[Special.]—Women owners swept the three feature stakes before 15,000 persons today when Mrs. Isabel Sloane's Inlander captured the Travers, Mrs. John D. Hertz's Contessa was a surprise winner in the Spinaway and Mrs. Morton L. Schwartz's Lord Johnson got home first in the Shillelah steeplechase handicap. The races were run over a deep and holding track.

The Travers is the oldest race now renewed in the United States, and Inlander won its 64th running by a length and a half in a driving finish, which saw Joseph E. Widener's Golden Way, the favorite, just up to win the place by a nose from William Zeigler Jr.'s Keep Out. The value to the winner was $21,050. With his prize in the Arlington Classic, Inlander now is the leading three year old money winner of the year with $57,430 to his credit.

**Comes from Far Back of Pace.**

He finished in 2:08, but the race was highly creditable since he shouldered top weight of 126 pounds and came from far back of the pace. Coupled with the winner in the betting were Caesar's Ghost and Okapi, which finished seventh and eighth, respectively, in a field of eight. The entry was second choice in the betting at 4 to 1.

Contessa was a surprise winner at 10 to 1 in the Spinaway, which had a value to the winner of $5,850. Slapdash, winner of the Schuylerville and many other races, was a gallant second, a length back of the winner.

**Lord Johnson Wins by 20 Lengths.**

Lord Johnson was a 5 to 1 shot in the jumping race and scored by 20 lengths over F. Ambrose Clark's Cree, the only other starter which stood up.

# Cowpunchers Gather for Rodeo Friday

The best riders, ropers, and bulldoggers of the west are gathering here for the World's Fair rodeo, which will open Friday at Soldiers' field. For 17 days these cowboys will battle bronchos, catch calves, and wrestle steers until champions emerge in each division on Sept. 10.

Each man in the limited field of contestants has proved his right to enter this national rodeo event by winning sectional contests at Prescott, Ariz.; Pendleton, Ore.; Cheyenne, Wyo., and elsewhere throughout the west.

**The West Knows Them.**

The name of Pete Knight of Calgary, Alta., or Jake McClure of Lovington, N. M., may not sound familiar to the average Chicagoan, but these men are as widely known through the west as Babe Ruth or Tommy Hitchcock are in the east.

Friday has been designated as Arizona day at the World's Fair, and Gov. B. B. Moeur has delegated James Minotto, director of the rodeo, to represent him on that occasion. Mr. Minotto divides his time between Lake Forest and Prescott, Ariz., where he has a ranch. He is an Arizona state senator. Miss Arizona also will be here.

Gen. Jesus Jayme Quinones of the Mexican army will arrive tomorrow with 20 riders and ropers, four of them women and sixteen of them men known as charros. The charros are recognized as the most daring riders and the most skillful ropers in Mexico.

**Wild Horses Arrive Tomorrow.**

Bucking horses, steers, calves, and Brahma bulls have been arriving day by day and are now quartered on a farm near Lake Forest, ready to be trucked to Soldiers' field just before the opening of the rodeo. Several carloads of wild horses are expected to arrive tomorrow. These animals have been roaming the western ranges from the day they were born. They have never known the touch of a bit or a halter. In transferring them from the Illinois Central railroad yards at 16th street it will be necessary for wranglers to drive them across the outer drive and into Soldiers' field. This is scheduled to be done at 2 o'clock Tuesday morning, arrangements having been made to halt traffic temporarily at that time.

# GRAND CIRCUIT TO OPEN TOMORROW AT SPRINGFIELD

Springfield, Ill., Aug. 19.—(AP)—The Grand Circuit, the "major league" of harness horse racing, arrives at Springfield Monday for its annual five day program during the Illinois state fair.

Pacers and trotters which hold world records, as well as strings of promising younger horses, are stabled near the mile track, which is in excellent condition. Several world records were set during the 1932 Grand Circuit meet here.

Among the leading standard bred racers entered is Ankabar, 2:01¼, owned by H. J. Schmoeger of Peoria, to be driven by Dr. H. W. Parshall, who won more races than any other horseman last year. Ankabar was purchased by Schmoeger for $2,250 and won $28,000 in stakes last year.

Another leading entry is Dick Reynolds, son of the famous Single G. Dick Reynolds won the Goshen pace at Goshen, N. Y., this week.

## Final Card at Goshen Canceled; Track Muddy

Goshen, N. Y., Aug. 19.—(AP)—The racing strip at Good Time park was still muddy today and as a result the final program of the Grand Circuit meeting was declared off. Three carloads of horses were shipped to Springfield, Ill., for the Grand Circuit meeting there next week, but the majority of the stables remained here to race at the Middletown meeting, starting Tuesday.

# HAWTHORNE FORM CHART

FIRST RACE—Five and one-half furlongs. Purse $800. Net value to winner, $625; second, $100; third, $50; fourth, $25. Weather clear; track fast.

| Horse and jockey— | Wt | PP | St | ¼ | ½ | Str | Fin | Owner | Eq odds |
|---|---|---|---|---|---|---|---|---|---|
| COOLEY [E.Arcaro] | 114 | 1 | 1 | 2½ | 2½ | 2½ | 1nk | MissC.A.Muldoon | 4.13-1 |
| OUR ROSE [C.Corbett] | 109 | 2 | 2 | 1½ | 1½ | 1nk | 2h | JackHoward | 27.87-1 |
| LEGAL GAMBLE [W.Wright] | 112 | 11 | 9 | 6½ | 4½ | 3½ | 3½ | Mrs.N.Burkhart | 7.74-1 |
| WISE WAYS [S.Pool] | 112 | 7 | 11 | 9½ | 7½ | 4½ | 4½ | StrathmoreSta. | 3.33-1 |
| OWEN [L.Ruder] | 107 | 3 | 3 | 11 | 6h | 6h | 5½ | ShandonFarm | 4.98-1 |
| CHIEF BUNTING [Westrope] | 109 | 5 | 6 | 5½ | 4h | 5½ | 6½ | A.B.Letellier | 3.10-1 |
| INDIAN SALUTE [A.Tipton] | 109 | 4 | 4 | 6h | 10½ | 9½ | 7½ | Pan-AmericanSt. | 39.20-1 |
| MAD PASSION [J.Lowry] | 104 | 6 | 10 | 8½ | 8½ | 8½ | 8½ | StarmountSta. | 80.50-1 |
| MAMIE D [L.Humphries] | 109 | 10 | 5 | 3½ | 5½ | 7½ | 9½ | Mrs.E.Denemark | 42.43-1 |
| BETTY U [D.R.Stuller] | 104 | 6 | 7 | 9½ | 9½ | 10½ | 10½ | C.H.Beal | *39.42-1 |
| SILVA [J.Smith] | 112 | 8 | 8 | 10½ | 11 | 11 | 11 | J.Stella | *39.42-1 |

*Field. Time, :24 2-5, :48 3-5, 1:01 2-5, 1:06 3-5. Two dollar mutuels paid: Cooley, $10.26 straight, $6.50 place, $4.48 show; Our Rose, $23.98 place, $13.02 show; Legal Gamble, $5.38 show. Winner trained by H. D. Sells. Went to post at 2:16. At post 3 minutes. Start good from gate. Won driving; second and third same.

COOLEY followed the pace under light restraint to stretch where, responding to strong riding, he slowly wore down OUR ROSE and but for bearing over might have won by a larger margin. OUR ROSE, sent to front under vigorous riding, was on inside after three-sixteenths and held on fairly well. LEGAL GAMBLE, away slowly, made up much ground in first quarter and, holding on well under strong pressure, was going fastest of the leaders at end.

SECOND RACE—One and one-sixteenth miles. Purse $800. Net value to winner, $625; second, $100; third, $50; fourth, $25.

| Horse and jockey— | Wt | PP | St | ¼ | ½ | ¾ | Str | Fin | Owner | Eq odds |
|---|---|---|---|---|---|---|---|---|---|---|
| LUCKY CARTER [J.Kacala] | 104 | 4 | 2 | 2 | 2½ | 2½ | 1½ | 1½ | R.B.Allen | 4.15-1 |
| DARK SEA [J.Westrope] | 112 | 1 | 7 | 7 | 6½ | 2½ | 2½ | 2½ | T.C.Worden | 3.55-1 |
| BROWN WISDOM [L.Balaski] | 110 | 2 | 1 | 1 | 1½ | 1½ | 3½ | 3½ | A.Bartelstein | .93-1 |
| PROSE AND POETRY [Parke] | 105 | 8 | 6 | 6 | 4½ | 4½ | 5½ | 4½ | Mrs.A.M.Creech | 21.34-1 |
| ROYAL GUINEA [E.Brasfield] | 104 | 5 | 5 | 3 | 3½ | 3½ | 4½ | 5½ | J.L.Pelson | 27.02-1 |
| DUSKY LASS [A.Tipton] | 104 | 6 | 4 | 5 | 5½ | 5½ | 6½ | 6½ | J.P.Taylor | 117.18-1 |
| DARK SISTER [J.Lowry] | 103 | 9 | 8 | 8 | 8½ | 7½ | 8½ | 7½ | StarmountSta. | *76.45-1 |
| SUBTLETY [L.Ruder] | 99 | 3 | 9 | 9 | 9 | 9 | 7½ | 8½ | O.W.Lehmann | 28.87-1 |
| DAD MEINERS [S.Renick] | 112 | 7 | 3 | 4 | 7½ | 8½ | 9 | 9 | C.E.Hamilton | *76.45-1 |

*Field. Time, :25, :49, 1:14 4-5, 1:40 3-5, 1:47 4-5. Two dollar mutuels paid: Lucky Carter, $10.30 straight, $3.94 place, $2.40 show; Dark Sea, $3.88 place, $2.40 show; Brown Wisdom, $2.36 show. Winner trained by owner. Went to post at 2:46. At post 1 minute. Start good from gate. Won easily; second and third driving.

LUCKY CARTER, taken under restraint after a quarter, easily wore down BROWN WISDOM when ready after reaching closing five-sixteenths and, continuing strongly, held DARK SEA safe. Latter, raced wide throughout, improved his position gradually but did not menace winner. BROWN WISDOM, hustled along from the start and lucky to save ground on first turn, weakened in stretch but was best of others.

THIRD RACE—One and three-sixteenths miles. Purse $800. Net value to winner, $625; second, $100; third, $50; fourth, $25.

| Horse and jockey— | Wt | PP | St | ¼ | ½ | ¾ | Str | Fin | Owner | Eq odds |
|---|---|---|---|---|---|---|---|---|---|---|
| TREK [W.D.Wright] | 115 | 2 | 5 | 7½ | 7½ | [illegible] | 2nk | 1nk | Mrs.J.Hanover | 4.20-1 |
| MOORISH AMULET [Br'field] | 97 | 8 | 1 | 2½ | 2½ | [illegible] | 1½ | 2½ | G.C.Weick | 29.57-1 |
| ROWDY BOY [L.Ruder] | 102 | 3 | 4 | 5½ | 3½ | [illegible] | 3½ | 3½ | E.P.Baldwin | 1.66-1 |
| PING COATES [W.Saunders] | 107 | 1 | 3 | 4½ | 4½ | [illegible] | 4½ | 4½ | L.T.Whitehill | 5.07-1 |
| KING PIN [L.Chanove] | 107 | 6 | 2 | 1½ | 1½ | [illegible] | 5½ | 5½ | Mrs.A.C.Klein | 32.85-1 |
| COMET [E.Arcaro] | 107 | 9 | 8 | 8½ | 9½ | [illegible] | 9½ | 6h | J.W.Goode | 45.36-1 |
| ELIZABETH FOX [S.Renick] | 107 | 4 | 7 | 6h | 8½ | [illegible] | 7½ | 7½ | C.E.Hamilton | 8.26-1 |
| QUIBBLER [A.Richard] | 108 | 4 | 9 | 10 | 10 | [illegible] | 8½ | 8½ | H.C.McConnell | 12.60-1 |
| ELICIDIO [J.Kacala] | 107 | 5 | 6 | 6½ | 6 | [illegible] | 6h | 9 | ElmtreeSta. | 14.48-1 |
| MORE POWER [W.Lowe] | 107 | 10 | 10 | 9½ | 8½ | [illegible] | 10 | 10 | F.J.Grande | 112.77-1 |

Time, :25, :50 2-5, 1:15 1-5, 1:40 4-5, 2:01. Two dollar mutuels paid: Trek, $10.40 straight, $6.76 place, $3.86 show; Moorish Amulet, $24.34 place, $7.48 show; Rowdy Boy, $2.78 show. Winner trained by J. Hanover. Went to post at 3:17. At post 4 minutes. Start good from gate. Won driving; second and third same.

TREK, allowed to remain far out of it for three quarters, was taken out for the final half mile, improved his position gradually, was up in final fifty yards and drew away slowly in the final strides. MOORISH AMULET took an easy lead, saved ground after first half mile and held on courageously. ROWDY BOY, rated close to the pace, swerved behind MOORISH AMULET in stretch and pocketed when TREK came up on outside, had to be taken up and went well when clear near the end.

FOURTH RACE—Six and one-half furlongs out of chute. Purse $800. Net value to winner, $625; second, $100; third, $50; fourth, $25.

| Horse and jockey— | Wt | PP | St | ¼ | ½ | Str | Fin | Owner | Eq odds |
|---|---|---|---|---|---|---|---|---|---|
| NIGHT JASMINE [A.Tipton] | 103 | 7 | 2 | 1½ | 1½ | 1½ | 1½ | L.J.Narbut | 6.28-1 |
| BURNING UP [J.Westrope] | 108 | 5 | 3 | 2½ | 2½ | 2½ | 2½ | Mrs.E.Denemark | 1.38-1 |
| COLD CHECK [J.Lowry] | 106 | 5 | 7 | 7½ | 6½ | 6½ | 3½ | A.Bartelstein | 4.57-1 |
| VOLTA MAID [L.Ruder] | 108 | 6 | 6 | 4½ | 4½ | 3½ | 4½ | L.M.Severson | 3.81-1 |
| HOOPS [E.Arcaro] | 113 | 1 | 1 | 5½ | 5h | 4½ | 5½ | J.Gorbet | 83.73-1 |
| ROCK POINT [J.Kacala] | 108 | 8 | 8 | 7½ | 7½ | 6½ | 6 | J.A.Hartman | 27.72-1 |
| BONNY MAUREEN [Saund's] | 108 | 4 | 1 | 3½ | 3½ | 5h | 7½ | L.T.Whitehill | 17.00-1 |
| SUN MEMORY [J.Petz] | 113 | 3 | 4 | 6½ | 8 | 8 | 8 | Mrs.C.Kinsley | 40.45-1 |

Time, :23 4-5, :47 2-5, 1:12 3-5, 1:19 3-5. Two dollar mutuels paid: Night Jasmine, $14.56 straight, $5.18 place, $3.56 show; Burning Up, $3.24 place, $2.58 show; Cold Check, $3.44 show. Winner trained by G. Renze. Went to post at 3:48½. At post 2 minutes. Start good from gate. Won driving; second and third same.

NIGHT JASMINE, beginning fast and quickly drawing clear, was taken to inside before reaching the turn, maintained her speed gamely under vigorous riding in stretch but had little left. BURNING UP, under hustling tactics throughout, bore out on the turn and, holding on well, outstayed COLD CHECK. Latter, raced wide throughout, closed with a rush.

FIFTH RACE—Six and one-half furlongs out of chute. Purse $1,000. Net value to winner, $750; second, $150; third, $100; fourth, $50.

| Horse and jockey— | Wt | PP | St | ¼ | ½ | Str | Fin | Owner | Eq odds |
|---|---|---|---|---|---|---|---|---|---|
| GAY WORLD [W.D.Wright] | 104 | 8 | 6 | 2½ | 2½ | 1h | 1½ | J.A.Nix | 27.87-1 |
| MR. SPONGE [J.Judy] | 118 | 6 | 1 | 2½ | 2½ | 2nk | 2h | C.L.King | 2.95-1 |
| POLYDORUS [L.Humphries] | 110 | 5 | 2 | 3½ | 4½ | 4½ | 3½ | A.Bartelstein | 5.17-1 |
| ADVISING ANNA [C.Corbett] | 107 | 1 | 3 | 1nk | 1½ | 3½ | 4½ | Mrs.JackHoward | 1.15-1 |
| BIG BRAND [H.Schutte] | 112 | 7 | 5 | 6½ | 6½ | 5½ | 5½ | T.H.McCaffery | 15.48-1 |
| ACTION [E.Arcaro] | 112 | 3 | 4 | 5 | 5h | 6 | 6 | N.E.Stanton | 37.92-1 |
| DON LEON [J.Westrope] | 105 | 4 | 2 | left at post | | | | R.W.Collins | 13.53-1 |

Time, :23 4-5, :47 2-5, 1:12, 1:19 1-5. Two dollar mutuels paid: Gay World, $57.74 straight, $13.72 place, $6.58 show; Mr. Sponge, $5.08 place, $3.90 show; Polydorus, $4.10 show. Winner trained by C. Yates. Went to post at 4:16½. At post 7 minutes. Start good from gate for all but Don Leon. Won driving; second and third same.

GAY WORLD, under mild restraint the first half mile, showed fine response when called upon and, wearing down the leaders, won drawing out. MR. SPONGE had speed from the start and held on gamely under his impost. POLYDORUS, taken back when GAY WORLD bore over on stretch turn, came with a rush when clear.

SIXTH RACE—Three-quarters of a mile. Purse $5,000 added. Net value to winner, $5,725; second, $1,000; third, $500; fourth, $250.

| Horse and jockey— | Wt | PP | St | ¼ | ½ | Str | Fin | Owner | Eq odds |
|---|---|---|---|---|---|---|---|---|---|
| SIGNALMAN [E.Pool] | 110 | 2 | 6 | 2½ | 2½ | 2½ | 1h | AudleyFarm | †3.29-1 |
| TREY [A.Richard] | 112 | 1 | 1 | 1½ | 1½ | 1h | 2h | AudleyFarm | †3.29-1 |
| PENNCOTE [J.Renick] | 112 | 5 | 2 | 3½ | 3½ | 3½ | 3½ | YoungBros. | 18.43-1 |
| LADY HIGLOSS [J.Westrope] | 115 | 3 | 7 | 4½ | 3½ | 4½ | 4½ | DorwoodSta. | 3.86-1 |
| CONSTANT WIFE [W.Wright] | 112 | 4 | 5 | 5h | 5½ | 5½ | 5½ | Dixiana | ‡1.24-1 |
| BABY STARE [H.Schutte] | 105 | 6 | 9 | 8 | 7½ | 6½ | 6½ | H.P.Headley | 57.84-1 |
| DING BIN [G.South] | 112 | 9 | 8 | 6h | 8 | 7 | 7 | H.B.Stable | 8.70-1 |
| MATA HARI [K.Horvath] | 112 | 8 | 4 | 7h | 6 | 8 | 8 | Dixiana | ‡1.24-1 |
| NEW DEAL [G.Fields] | 112 | 7 | 3 | 9 | lost rider | | | J.W.Parrish | 65.47-1 |

†Audley Farm entry. ‡Dixiana entry. Time, :23 4-5, :48, 1:14 2-5. Two dollar mutuels paid: Signalman, $8.58 straight, $7.26 place, $4.80 show; Trey, $7.26 place, $4.80 show; Pennecote, $6.36 show. Winner trained by J. F. Patterson. Went to post at 4:50½. At post 3 minutes. Start good from gate. Won driving; second and third same.

SIGNALMAN, having speed from the start and saving ground throughout, was lightly restrained for half mile, worked his way to front under pressure and weakened, but outstayed TREY. Latter, away fast and having fine speed, bore out badly in stretch and also weakened badly near end. PENNCOTE, in close quarters soon after the start, moved up fast on stretch turn and, withstanding pressure gamely, was going strongest of all in closing strides.

SEVENTH RACE—One and one-sixteenth miles. Purse $800. Net value to winner, $625; second, $100; third, $50; fourth, $25.

| Horse and jockey— | Wt | PP | St | ¼ | ½ | ¾ | Str | Fin | Owner | Eq odds |
|---|---|---|---|---|---|---|---|---|---|---|
| TELA [J.Westrope] | 110 | 5 | 1 | 1½ | 1h | [illegible] | 1½ | 1½ | Mrs.R.T.Flippen | 1.08-1 |
| UNENCUMBERED [L.Ruder] | 104 | 4 | 3 | 3½ | 3½ | [illegible] | 2h | 2½ | P.A.Markey | 13.83-1 |
| TERALICE [J.Lowry] | 104 | 6 | 2 | 2½ | 2½ | [illegible] | 4½ | 3½ | A.Bartelstein | 7.25-1 |
| MAD WIND [W.D.Wright] | 104 | 3 | 5 | 4½ | 4½ | [illegible] | 3½ | 4½ | A.A.Baroni | 4.68-1 |
| CEE TEE [E.Pool] | 112 | 1 | 6 | 6 | 5 | [illegible] | 5 | 5 | Dixiana | 11.20-1 |
| MARMION [C.Corbett] | 112 | 2 | 4 | 5½ | 6 | [illegible] | 6 | 6 | ColdstreamStud | 6.00-1 |

Time, :24 3-5, :48 3-5, 1:13 4-5, 1:40, 1:46 3-5. Two dollar mutuels paid: Tela, $4.16 straight, $3.34 place, $2.86 show; Unencumbered, $7.14 place, $4.54 show; Teralice, $3.52 show. Winner trained by T. Flippen. Went to post at 5:21. At post ½ minute. Start good from gate. Won easily; second and third driving.

TELA, close up for three-eighths, came through on inside on lower turn and, much the best, came away fast through the stretch. UNENCUMBERED had speed from the start, bore out slightly on second turn and, while no match for the winner, outgamed TERALICE. Latter, hustled along after a quarter, lost much ground and held on well.

EIGHTH RACE—One and one-sixteenth miles. Purse $800. Net value to winner, $625; second, $100; third, $50; fourth, $25.

| Horse and jockey— | Wt | PP | St | ¼ | ½ | ¾ | Str | Fin | Owner | Eq odds |
|---|---|---|---|---|---|---|---|---|---|---|
| BARRY [J.Lowry] | 104 | 8 | 5 | [illegible] | [illegible] | [illegible] | [illegible] | 1½ | StarmountSta. | 11.24-1 |
| DEPRESSION [G.Fields] | 104 | 7 | 4 | [illegible] | [illegible] | [illegible] | [illegible] | 2½ | J.W.Parrish | 15.07-1 |
| SALISBURY [J.Kacala] | 104 | 3 | 3 | [illegible] | [illegible] | [illegible] | [illegible] | 3½ | J.L.Lycan | 9.14-1 |
| RENEWED [A.Tipton] | 111 | 1 | 7 | [illegible] | [illegible] | [illegible] | [illegible] | 4 | J.V.Stewart | 8.34-1 |
| OLD DEPOT [J.Parke] | 104 | [illegible] | [illegible] | [illegible] | [illegible] | [illegible] | [illegible] | [illegible] | A.Bartelstein | 2.41-1 |
| LAFERIA [J.Westrope] | 104 | [illegible] | [illegible] | [illegible] | [illegible] | [illegible] | [illegible] | [illegible] | P.A.Wehle | 6.12-1 |
| OLD JUDGE [L.Ruder] | 109 | [illegible] | [illegible] | [illegible] | [illegible] | [illegible] | [illegible] | [illegible] | PeconicSta. | 6.45-1 |
| CRAP SHOOTER [W.Wright] | 112 | [illegible] | [illegible] | [illegible] | [illegible] | [illegible] | [illegible] | [illegible] | A.A.Baroni | 5.54-1 |

Time, :24 4-5, :49, 1:14 3-5, 1:41 2-5, 1:48. Two dollar mutuels paid: Barry, $24.48 straight, $8.30 place, $4.34 show; Depression, $14.48 place, $7.20 show; Salisbury, $5.96 show. Winner trained by J. M. Milburn. Went to post at 5:51½. At post 1 minute. Start good from gate. Won driving; second and third same.

BARRY forced the early pace under restraint, was forced wide on the lower turn and, working his way to the front, outgamed DEPRESSION. The latter raced wide the final five-eighths, bore out slightly in stretch and held on gamely, but was not good enough. SALISBURY saved ground throughout, was in close quarters in the stretch and held on fairly well when clear.

[Copyright: 1933: By Daily Racing Form Publishing Company.]

## Three Feature Races on Card at Evanston Today

Three feature races and a junk car special race are on the program at the Evanston Motor speedway, Lincoln and Devon avenues, today. Cletus O'Rourke, who broke the track record last week and won two races, is the favorite, but will be closely pressed by Emil Andres, Wes Breeding, Gordon Chard, and Verne Franke, all former record holders. A dozen cars have been entered in the junk car event. Racing starts at 3 p. m.

# Equipoise Is Due Tuesday for Gold Cup

Elaborate preparations will be made today for the reception of the champion Equipoise at Hawthorne on Tuesday morning. The Whitney star is coming from Saratoga to fill his engagement in the Hawthorne Gold cup to be run on Thursday afternoon. The stable in which he will be quartered will be under guard day and night.

Traveling west with Equipoise will be Mr. Khayyam, winner of the American Derby, which also will strive for the gold cup. Mr. Khayyam will remain over for the $10,000 Chicago Derby to be renewed on Sept. 2.

Equipoise will carry 126 pounds in the Gold cup, which is a weight for age race with no handicaps or weight allowances. For 3 year olds the weight is 117 pounds, and for 4 year olds and up the August scale is 126 pounds and, except for the usual 5 pound allowance for mares, there are no concessions.

Jockey Sonny Workman will come from Saratoga to ride Equipoise, and Pete Walls will travel west from the spa to pilot Mr. Khayyam. He was in the saddle on Khayyam when the colt won the American Derby.

Inlander, which won the Traverse at Saratoga yesterday, and Golden Way, which was second, finished in that order in the Arlington Classic. Both are eligible to the renewal of the Chicago Derby and will be shipped here for the race, according to word received late yesterday by Joseph A. Murphy, general manager of the Hawthorne course.

The Lincoln handicap, coming back as the outstanding race of the Lincoln Fields Jockey club's 18 day autumn meeting, will draw all the leading western handicap horses, according to the list of elegibles announced yesterday.

Thirty-four horses, 3 years or older, comprise the list headed by N. W. Church's Gallant Sir and Plucky Play, D. A. Wood's Indian Runner, A. A. Baroni's Waylayer and Bamboula, F. A. Griffith's Sarada, A. Pons' Swivel, Dixiana's Esseff, Audley farms' Late Date, Royal Blunder, and Knights Gal; Shandon farm's Evergold, At Top, and Minton; T. H. McCafrey's Big Brand, C. Leroy King's Pari Mutuel, G. E. Daylson's No More, Mrs. J. Howard's Advising Anna. The stake will be decided on Sept. 9.

Jimmy Lowry, young apprentice rider who has been showing much riding skill, will report to a new stable today. E. R. Benjamin, wealthy New Orleans owner whose racing colors are known as the Starmount stable, purchased the contract on Lowry from Eugene Drillon yesterday.

**CONEY ISLAND RESULTS.**

FIRST RACE—Purse $600, claiming, 3 year olds and up, 6 furlongs:
Chuck B., 109 [Broic].... 4.40 3.20 2.60
Chipola, 111 [Groos].... 6.40 3.60
Deemster, 117 [Watters].. 2.60
Time, 1:12 3-5. Marse Chan, Why Mask, Water Lad, Forget Not, and Balthasar ran.

SECOND RACE—Purse $600, special weights, maiden 2 year olds, 6 furlongs:
Whisk Me, 116 [Hardy]... 4.20 3.20 2.40
Crude, 116 [Allen]........ 4.60 3.20
J. American, 116 [Meyers] 4.00
Time, 1:13 3-5. Noreda, *Busy Office, Just Mrs., *Regis Play, Illusory, *Morning Fair, Whare, All Red, and Seigrah ran. *Field.

THIRD RACE—Purse $600, claiming, 3 year olds and up, 6 furlongs:
Pantaloons, 104 [Bagur].. 4.20 3.20 2.60
Lanier, 111 [Laidley]..... 3.60 3.00
Migosh, 100 [Young]...... 7.00
Time, 1:13 2-5. Sam Patch, Catwalk, Uncle Matt, Little Connelly, and Major Accident ran.

FOURTH RACE—Purse $600, claiming, 3 year olds and up, 6 furlongs:
Ep, 113 [Clemons] .........9.40 6.20 4.20
Thistle Play, 108 [Bagur].. 13.00 4.20
Billy Jones, 121 [Louman].. 2.60
Time, 1:12. Agincourt, Pana Franka, Snobful and Running Water ran.

FIFTH RACE—Purse $800, 2 year olds, 5 furlongs:
Dusty Dawn, 105 [H.Lo'n].12.60 5.00 3.60
Cactus Rose, 115 [W.Gar'r] 3.40 2.80
Silver Sun, 110 [R.Tilden] 5.20
Time, 1:11 4-5. Gilbert Elston, Counsellor Crane, Spring Station, and Sun Boy ran.

SIXTH RACE—Purse $600, claiming, 3 year olds and up, the Netherland Plaza hotel, mile and a sixteenth:
Judge Judy, 110 [F.Mun'n].17.60 8.40 7.20
Ridgeview, 111 [O.Laidley] 4.40 3.40
Anna Adelia, 100 [Mar'll] 4.80
Time, 1:45. Field Goal, Dominant Miss, Bob Dozer, Zenka, and Billy Champ ran.

SEVENTH RACE—Purse $600, claiming, 3 year olds and up, 1 1-16 miles:
Madelon, 103 [R. Bagur].. 6.20 3.80 3.00
Gen. Campbell, 108 [E.P'r] 12.60 5.80
Monkey Shine, 116 [M.K'ht] 3.00
Time, 1:46 2-5. Whandoodle, Wise Susan, Deenie, Stop Gap, Zahn, and Scarlet Brigade ran.

EIGHTH RACE—Purse $600, claiming, 3 year olds and up, 1 1-16 miles:
Ojibway, 106 [S.Young]...28.60 12.20 9.00
Knowlton, 108 [T.Marshall] 4.60 3.60
Justa Sheik, 116 [C.Wat'rs] 9.80
Time, 1:45 1-5. Last Attempt, Kelso, Storm Angel, Deferred, Double Shuffle, Nostaw, and Joretta ran.

# SPEED STARS TO VIE SATURDAY IN ELGIN ROAD RACE

## Frame, De Palma Head List of Drivers.

*(Picture on page 3, Sports.)*

The historic Elgin national road race will be revived at the eight mile course just west of Elgin next Saturday with a list of participants which compares favorably with the opening race in 1910, when Barney Oldfield, Ralph De Palma, Ralph Mulford, and Teddy Tetzlaff were among the contestants. The race was last run in 1920.

Two winners of the Indianapolis speedway 500 mile races will drive in the Elgin event. Fred Frame, winner in 1932, and Ralph De Palma, winner in 1915, will start. Wilbur Shaw, who finished second this year, and Lou Moore, who finished third, have signed for each of the day's races.

**508 Miles of Racing.**

The contest card consists of 508 miles of racing. The morning race will be a small stock car contest limited to 231 cubic inches piston displacement and will start at 10 o'clock. The afternoon race will be an open event of 305 miles for cars up to 366 cubic inches displacement. These events will be run over an eight mile course consisting of gravel, taryia, and concrete surfacing, up and down many steep hills and around many sharp turns. Accommodations for spectators, in stands and at parking frontages, have been provided.

Barney Oldfield is to be the official starter.

**De Palma Makes Comeback.**

Ralph De Palma, who has entered a Miller Special for Saturday, twice has won the Elgin road race. He is of the old school of speed masters and is making the Elgin revival a medium for a comeback into the racing field. De Palma is now about 50 years old, but he has not let a season pass without a victory or two on some of the dirt tracks about the country.

The field of drivers now includes William [Bill] Cummings and Phil Shafer, who has been taking honors on the road race tracks all through Europe in the last 18 months. Four Indianapolis track stars who have missed winning by only small margins in the last two or three years are Dave Evans, William Cantion, Russell Snowberger, and Wilbur Shaw. Joe Russo is another hard driving pilot who has made a place for himself not only at the speedway but also on the dirt track circuits. Others nominated are Frank Brisko, Walter Zale, J. W. Kleinschmidt, H. M. Lewis, John Sawyer, Leon De Hart, and Sam Palmer.

**20 Starters in Afternoon.**

From the formulated entry list the morning race is likely to have more than 12 starters and the afternoon race fully 20. The last race run at the Elgin track, in 1920, had eight starters.

# Dukelsky and Phagan Ready for 3d Fight

Johnny Phagan and Solly Dukelsky, Chicago welterweights, will meet for the third time tomorrow night at Marigold gardens. Dukelsky is one of three opponents who have succeeded in beating Johnny since he turned professional a year ago. Previous to losing to Solly, Phagan held him to a draw.

Phagan whipped Frankie Hughes and Jackie Purvis in his latest encounters while Dukelsky beat Dick Sisk.

At Western stadium Tuesday Kid Leonard will attempt to continue his winning streak of six in an eight round bout against Fritz Heintz, Saginaw, Mich., middleweight. Nick Serondis, East Moline, Ill., featherweight, is matched with Bobby Juhrend at five rounds.

Ray Tramblie resumed drills yesterday for contest with Henry Firpo at Shewbridge field Thursday. The bout was postponed last Thursday because of rain.

Grant Kromenaker, Northwest stadium promoter, is seeking an opponent for Karl Ogren for Wednesday night. Roy Williams, south side 160 pound boxer, signed to face Ogren, after his manager had accepted a match with Sammy [Kid] Slaughter at Indianapolis, Ind., on the same date.

## Italian Count Pays $6,000 for Trotter, Topsy Hanover

Goshen, N. Y., Aug. 19.—(AP)—Count Mangelli of Milan, Italy, today purchased from the Hanover, Pa., farm the 3 year old trotting filly, Topsy Hanover, for $6,000. Mangelli last year bought at private terms the Marchioness, winner of the 1932 Hambletonian.

**SARATOGA RESULTS.**

FIRST RACE—Purse $600, claiming, 3 year olds and up, 6 furlongs:
Hastipast, 102 [G.Windle]......8-5 1-3 out
Cantoria, 111 [J.Maiben]....... 8-5 2-5
Irene's Bob, 117 [J.Stout]...... out
Time, 1:15. Dornoch and Renaissance ran.

SECOND RACE—Purse $2,000 added; the Shillelah steeplechase, 3 years olds and up, about 2 miles:
Lord Johnson, 140 [Smoot]. 5-1 7-5 out
Cree, 148 [J. Lambert]...... 8-5 out
Time, 4:25 2-5. Beret, and Royal Falcon ran. Only two finished.

THIRD RACE—Purse $7,500. The Spinaway Stakes, fillies, two year olds, 6 furlongs:
Contessa, 114 [Steffen]........10-1 4-1 2-1
*Slapdash, 126 [Gilbert]....... 1-1 1-2
†Sun Celtic, 114 [Bellizzi]...... 1-1
Time, 1:15. Some Pomp, Bazaar, Blue For Boys, Proud Girl, Barkatine, †Piety, †High Glee and *Fleam ran.
*Wheatley Stable entry. †C. V. Whitney entry.

FOURTH RACE—Purse $600, the Blue Mountain, claiming, three year olds and up, mile and a quarter:
Negopoli, 114 [Robertson].... 5-1 2-1 1-1
Brandon Rose, 107 [Meade]..... 7-5
Two Tricks, 104 [Hebert]........ 4-1
Time, 2:09 3-5. Hut, Jubilation, Bub McFarland, Rock Coventry and Garlic ran.

FIFTH RACE—Purse $25,000 added, the Travers stakes, 3 year olds, 1¼ miles:
†Inlander, 126 [R.Jones]...... 4-1 7-5 1-2
Golden Way, 118 [Garner]....... 1-2 1-4
Keep Out, 115 [Robertson]....... 1-2
Time, 2:08. †Okapi, †Caesar's Ghost, War Glory, Kerry Patch, and Sun Archer ran.
†Brookmeade Stable entry.

SIXTH RACE—Purse $600, The Elmendorf Conditions, maidens, 2 year olds, 5½ furlongs:
Observant, 116 [Fronk]...... 8-5 3-5 1-4
*Only One, 116 [Robertson].. 2-1 1-1
Xerselse, 116 [Stout]............ 3-5
Time, 1:07 3-5. Carabinier II., Caloric, Kyso, Mme Clock, †Good Goods, Auby's Boy, *Ohio and Sun Monk ran.
*Trainer, P. M. Walker entry. †Brookmeade Stable entry.

# MOTORS · TRAFFIC · HIGHWAYS

## FORD IN ECONOMY RUN

*Here is a Ford tudor sedan used in an economy demonstration to cover 5,022 miles at an average speed of 27.468 miles an hour. The fuel consumption averaged 22.532 miles per gallon. The test was made in Washington, D. C.*

# NEWS AND VIEWS

The first new Detroit building project in the automobile industry announced this year was completed last week. It was the Plymouth Motor corporation's new truck-away and shipping grounds. The project is declared to be the most efficient of its kind in the automobile industry.

The new plant is located on part of a 60 acre plot owned by Chrysler, directly across the street from the main Plymouth plant in Detroit.

The project is laid out in streets, with each street numbered. These "streets" are divided off into districts, so that shipments for each day of the week are segregated. Thus more than 1,500 cars per day can be handled quickly and efficiently, with a minimum of delay in locating specific models, billing and moving them out for shipment. The entire yard holds 2,500 new cars.

It was explained that increased Plymouth sales made necessary the immediate building of the new truck-away project. The Plymouth plant is now producing four times more cars than in the same month of last year.

N. E. Wahlberg, vice president in charge of engineering of the Nash Motors company, last week announced the appointment of Mead F. Moore as chief engineer of the company's Wisconsin plants, with headquarters in Kenosha.

Beginning with the inception of the company, the new chief engineer served as assistant to Vice President Wahlberg and shared responsibility for the steady engineering achievement which marked Nash progress. In 1922 he was placed in charge of the Milwaukee engineering department, and last year was made chief engineer of the important Racine engineering division. In his new capacity he will have general supervision, under Mr. Wahlberg, of all Nash engineering activities.

Sales of Hupmobiles for the month of July maintained the high level established earlier in the season, according to a report just issued by Rufus S. Cole, vice president in charge of sales.

"There is no letdown in sight," said Mr. Cole. "Our sales for the three months just ended, May, June, and July, show a 29 per cent increase over the same three months of 1932. July was a particularly satisfactory month in sales volume, being within a few units of the June total, and 62 per cent ahead of July last year."

Retail sales of the Oldsmobile six and straight eight during July were more than four times the deliveries recorded in July of 1932, it was announced last week by R. M. W. Shaw, sales manager.

"Sales rose sharply as the month progressed," said Mr. Shaw. "During the first seven months of 1933 Oldsmobile new car sales have exceeded 1932 deliveries for the same period by nearly 6,000 units.'

The popularity of radio equipment on automobiles is growing rapidly. This is materially evidenced by the interest created in the recent announcement that Essex terraplane cars of the de luxe series will be so equipped. Chester G. Abbott, general sales manager of the Hudson Motor Car company, said the announcement that the de luxe series will incorporate the latest model automobile type radio, without extra cost, has not only resulted in a large number of inquiries in the dealers' salesrooms but the factory itself has received numerous telephone calls and letters.

M. E. Mahaffey, district manager of De Soto Motor corporation, announces the appointment of a new dealership, Newberry Motor Sales, 1019-25 North Clark street.

# VOICE OF THE TRAFFIC

**TRIBUNE BRINGS VISITORS.**

Chicago, Aug. 15.—I feel that the very constructive efforts that THE CHICAGO TRIBUNE has put forth through your department in apprising motorists outside of the city that parking and traffic facilities are entirely adequate for World's Fair visitors is one of the most constructive civic efforts since the opening of the Exposition.

Several months ago, while touring by motor, I had occasion to encounter various individuals who were of the impression that it would be practically impossible, or prohibitively expensive, to drive a car to Chicago during the period of the Fair. Upon learning that you were consecrating your efforts to correcting this impression, I instructed the captains of each of the twenty-four Lydy locations to engage visitors in conversation and ascertain what had prompted their coming to Chicago by motor.

I am more than pleased to advise you that a large number of out of town car owners report that the work THE TRIBUNE has put forth has been responsible for their visit to Chicago.

I can heartily assure you that unselfish endeavor such as this has gone far towards cementing a kindly feeling on the part of transients towards Chicago, their host city. R. G. LYDY.

**TAX DODGERS.**

Oak Park, Ill., Aug. 7.—It seems to me that the police campaign to force delinquent motorists to pay their vehicle taxes is progressing at a very slow pace. Just today I followed a large yellow truck out Roosevelt road. This driver was very careless. I noticed that he had a 1932 license number.

There are thousands of motorists who have state licenses, but have not a city vehicle tag. I would suggest that the police refuse to hunt for a stolen car if the owner does not have the proper licenses.

I also suggest that the motorist should be fined and the arresting policeman be given half of the fine to apply on his back salary, or give it to him as a bonus. This would stimulate the police into action. J. M. S.

**ANOTHER FALSE REPORT.**

Boyden, Ia., Aug. 14.—While this is only a village of 450, numbers of our people have attended A Century of Progress and a great many more from this territory contemplate making the trip before the close of the Exposition.

We note from reading THE TRIBUNE the various stories being circulated over the country evidently with the purpose of keeping down the attendance, and decided to report the last one that is being told here.

Some one is telling that there is in Chicago an epidemic of foot and mouth disease, which was brought to the World's Fair by some foreign visitors, and that any one attending now is liable to be held and not permitted to return home on account of the prevalence of this disease.

Of course, we do not take any stock in this yarn, but some people seem to believe it and it has its effect on some of those planning a trip to Chicago.
PAUL T. MCCRUM.

**"EGYPT ROAD": U. S. 45.**

Mattoon, Ill., Aug. 7—I am enclosing copy of the "Official Egyptian Highway Map." We are distributing over two tons of these maps in the south and southwest. Distribution in Chicago is being made by the Chicago Motor club.

The writer as chairman of our local chamber of commerce road committee promoted the project. Will appreciate an acknowledgment of the map, and am sure all readers of your paper along the Egyptian highway will look forward to some mention of the maps in THE TRIBUNE. HORACE R. CHECKLEY.

**KEWANEEAN OKAYS FAIR.**

Kewanee, Ill., Aug. 6.—Your article in today's TRIBUNE, "Tribune Auto on Trip to Tell Truth of Fair," prompts me—here is our experience for the week of July 17 to 22 inclusive:

My wife and I with a grandson and daughter drove in over United States Route 32, stopping with our daughter at 6418 Newgard avenue [Rogers Park]; drove our own car on Sheridan road, outer drive, Michigan avenue to 23d street, and put the car in a nice large brick garage at 23d street and Calumet avenue.

The garage people even sold us tickets into the Fair. All we had to do was walk a few yards to the steps leading up onto the bridge and walk over the bridge into the center of the Fair grounds.

Their charge for space in the garage, where everything was safe and in out of the weather, was 35 cents per day. If that isn't a snap I don't know one when I see it.

Between the Illinois Central tracks and the Fair grounds, north and south of 23d street, there was oceans of parking space each day we were there. You have a splendid Fair—and it is well named A Century of Progress.
GEORGE T. BOWEN.

**THE DANGEROUS AMBER.**

Chicago, Aug. 16.—Might I make a suggestion as to change of traffic lights? I think a large percentage of accidents at traffic signals is due to the fact that the amber light shows on both sides of the signal at the same time. Nine times out of ten people will take advantage of the amber light and if still traveling will continue through the amber light and if standing still, will start to move on the amber light.

Why not when the light shows green, have it turn to amber as it now does and then red? This amber light gives the driver chance to stop and if not able to stop may continue. But when the light shows red, do not have it change to amber, but change to green direct. This makes the drivers standing, stay until the green light appears, thus avoiding people going two ways on the amber light at the same time.
ANITA SCHUMACHER.

**HARD TIRED TRUCKS.**

Chicago, Aug. 17.—I cannot help but admire your activity in bringing to light the violation of the highway laws prohibiting the use of trucks using solid rubber tires.

I wish to direct your attention to the fact that the very same day that the article regarding use of solid tires was published in your good paper I went out on the street from my office and while waiting for the traffic light to change at Monroe and Franklin streets four trucks one after the other at the same time passed me using solid tires.

Every day one can see trucks driving around in the loop and in the outskirts with the solid truck tires and in direct violation of the law, which I remember correctly, went into effect about one year ago.

Keep up the good work and let us have more of the laws on the statute books enforced, which seemingly can only be accomplished by publicity such as your good paper gives and follows up to a successful conclusion. A. F. B.

**POLICE COURTESY.**

Chicago, Aug. 18.—When flagrant violations of traffic regulations and common sense in driving are deliberately ignored by police cars, resulting in near collisions with other cars, the drivers of which are treated to verbal abuse for no fault whatever, one wonders where the much advertised courtesy of traffic officers is located. It would seem that rewards for courtesy on the part of police might well go hand in hand with substantial fines for the lack of it.
V. A. M.

# TRIBUNE AUTO HELPS FAIR TO OFFSET RUMORS

BY HAL FOUST.

At least a few out of town visitors are coming to Chicago as a result of tours by THE TRIBUNE roadster acting as A Century of Progress official car. The World's Fair, Chicago merchants, hotels and garages are thus enjoying benefits from this enterprise to combat false reports throughout the country about difficult or prohibitive driving and parking conditions in the exposition city.

This opinion was expressed last week by representatives of the Fair administration and by local business men.

**False Reports Hurt.**

"The loop merchants," said Walter L. Gregory, vice president of the Palmer House and president of the State Street council, "fully appreciate the value of these out of town visitors as customers. We also realize that the gossip around the country about traffic conditions in Chicago is hurting attendance at the Fair and hurting our business.

"This gossip started a year before the exposition opened. Through the hotel association, of which I am a director, everything possible was done to counteract the rumors, but they grew and are still growing. The only way to combat them is as THE TRIBUNE is doing, and reports from local merchants and hotels indicate they are feeling the benefits of this effort."

"No statistics are available," said Maj. E. J. Irvine, director of transportation for A Century of Progress, "but the concessionaires, particularly the oil, tire, food, and mercantile exhibitors, are convinced that this TRIBUNE enterprise is increasing their business by encouraging visits from out of town.

**Rumors Not Yet Killed.**

"In auto parking lots near the Fair almost half the cars are from outside of Chicago. Some of the attendants have overheard drivers remark that they decided to drive to A Century of Progress only after previous impressions of Chicago traffic had been corrected by newspapers or automobile clubs contacted on THE TRIBUNE tour.

"I'm not saying that in two or three weeks' work THE TRIBUNE roadster has killed the false rumors throughout the country. Quite the contrary is the fact. We are still receiving letters, particularly from more distant states, indicating that much misinformation is spreading from mouth to mouth about conditions effecting motorists visiting the Fair. But I am certain that THE TRIBUNE effort has been successful in bringing visitors to Chicago by publicizing the true conditions here."

**Parking Operator Reports.**

R. G. Lydy, operator of a string of parking lots and garages, made a check on motorist patrons from out of state and found that some of them were induced to drive to Chicago as a result of the tours by A Century of Progress official car. He reported his findings in a letter published in today's "Voice of Traffic."

Most of these false and adverse reports about Chicago say that cars from outside of Illinois are prohibited from entering the city, or that a special tax is charged these automobiles to drive in Chicago during the exposition, or that there is no parking within miles of the Fair grounds. However, in another letter in today's "Voice of Traffic," Paul T. McCrum, a banker of Boyden, Ia., reports a rare and amusing piece of gossip that there is a foot and mouth disease epidemic at the Fair.

THE TRIBUNE roadster, in the course of this service for the Fair, has been driven east and west, to Detroit, Toledo, Cleveland, Columbus, O.; Indianapolis, St. Louis, Kansas City, Omaha, Neb., and Des Moines, Ia. George Barton, engineer for the Chicago Motor club and a member of A Century of Progress traffic committee, participated in the tours.

# First Outdoor Auto Show Is Called Success

The outdoor automobile show in Grant park, closing a three day run last night, was pronounced a success by La Fayette Markle, president of the Chicago Auto Trade association.

"The improvements and high values of the new models were displayed to tens of thousands," he said. "The trade was pleased with the public's interest and with the lists of prospective buyers they obtained."

The outdoor show, the first of its kind in Chicago, was sponsored by the Chicago Auto Trade association on suggestion of THE TRIBUNE as part of Chicagoland week.

**Automotive Week at Fair.**

With this demonstration of the public's interest in motor cars, A Century of Progress administration announced yesterday that Sept. 2 to 9 will be automotive week at the World's Fair. It will be inaugurated with a parade through the business district.

As another sequel to the success of the outdoor automobile show, the plaza of Congress street in Grant park will be occupied tomorrow, Tuesday and possibly Wednesday by a display of trucks, trailers and smaller commercial cars.

**Foreign Delegates.**

An International Automotive Engineering congress will be held in the Palmer house from Aug. 28 to Sept. 4, sponsored by the Society of Automotive Engineers. Delegates will attend from England, France, Belgium, Italy, Germany, Japan, and Russia.

The congress will discuss all phases of automotive activities, including motor cars, trucks, coaches, aircraft, fuels, lubricants, Diesel engines, transportation, production, maintenance, and research. The committee in charge consists of Fred M. Zeder, vice president in charge of engineering, Chrysler corporation; J. M. Crawford, chief engineer, Chevrolet Motor company; E. A. Johnston, director of engineering, International Harvester company; L. V. Newton, automotive engineer, Byllesby Engineering and Management corporation, and D. G. Roos, chief engineer, Studebaker corporation.

# GEORGE DAWSON GETS 146 TO WIN 2 DAY ROUNDUP

## Brother John Second with 147 at Glen Oak.

BY CHARLES BARTLETT.

George Dawson, who recently lassoed the Chicago district amateur championship, yesterday completed a two day ride over the range at Glen Oak in the club's seventeenth annual Roundup, one of the oldest invitational events in golf.

George, who had hogtied par 73 on the first 18 holes, duplicated that performance again yesterday to win low gross in the Roundup with 146. He needed it, for his brother, John, who had finished with 77 on Friday, winged three strokes off the card yesterday for 147.

**It's Almost a Dawson Party.**

The Roundup was almost strictly a Dawson party, for the other two Dawson brothers, Warren and Harold, rode together with George and John to win the 36 hole low net foursome prize with an aggregate of 608—7—601.

A field of 200 galloped through the two day Roundup, a majority of them going the full distance.

In addition to John Dawson's 70 and George's 73, the best card brought home yesterday was a 73 by Don Armstrong of Aurora, state amateur champion.

The cards for the Dawsons and Armstrong yesterday follow:

| | | | |
|---|---|---|---|
| Par—Out | 443 | 453 | 544—36 |
| Par—In | 534 | 444 | 454—37—73 |
| John Dawson—Out | 434 | 353 | 543—34 |
| John Dawson—In | 534 | 444 | 444—36—70 |
| George Dawson—Out | 543 | 462 | 543—36 |
| George Dawson—In | 434 | 544 | 454—37—73 |
| Armstrong—Out | 453 | 453 | 535—37 |
| Armstrong—In | 534 | 444 | 444—36—73 |

John Dawson birdied the second hole with a 20 footer, missed the third green and chipped in from off the edge of the fourth for another birdie. He was under par again at the ninth with a 15 footer, and then followed par to the 17th, which he birdied.

**George Gets Three Birdies.**

George Dawson's card showed birdies at the 6th, 9th, and 10th. He three-putted the first and fifth and missed the 13th green.

Armstrong had a birdie at the 8th and 17th with long putts, and just failed with lengthy effort on the last green. He drove the rough at the second and was short with his second to the ninth.

The list of prize winners:

First low gross, 36 holes—George Dawson, Glen Oak, 73—73—146; second, John Dawson, Glen Oak, 77—70—147; third, Don Armstrong, Aurora, 78—73—151.

First low net, 36 holes—Harry Rautenbush, Edgewood Valley, 152—8—144; second, Delmar Kroehler, Glen Oak, 160—16—144; third, Art Sweet, Ridgemoor, 150—4—146; fourth, Clayton Unger, Hinsdale, 156—10—146; fifth, Tom Frainey, Columbian, 153—6—147; sixth, I. B. Clark, Glen Oak, 148; seventh, Dr. G. F. Crocker, Cincinnati, 149; eighth, A. C. Hammond, Illinois, 149; ninth, K. T. Piper, Glen Oak, 151.

First low net foursome—George, John, Warren, and Harold Dawson, total 601; second, J. Knight, R. Murray, M. Hon, J. P. Kiely, Bunker Hill, total 609; third, Henry Bowber, unattached; Frank Renwick, Aurora; Hunter Brown, Green Valley; Clayton Unger, Hinsdale, 611.

First low gross, Friday—John Lehman, Olympia Fields, 76.

First low net, Friday—J. E. Northrup, Glen Oak, 73; second, George Miller, Butterfield, 73; third, J. K. Marshall, Glen Oak, 73.

First low gross, Saturday—John Hackett, Glen Oak, 78.

First low net, Saturday—S. Crossland, Glen Oak, 72; second, R. Allen, unattached, 73; third, H. E. Stembridge, unattached, 74.

The best 36 hole scores:

| | | | |
|---|---|---|---|
| Harry Rautenbach | 152 | 8 | 144 |
| Delmar Kroehler | 160 | 16 | 144 |
| George Dawson | 146 | 0 | 146 |
| Art Sweet | 150 | 4 | 146 |
| Clayton Unger | 156 | 10 | 146 |
| John Dawson | 147 | 0 | 147 |
| Tom Frainey | 153 | 6 | 147 |
| J. P. Kiely | 158 | 10 | 148 |
| A. C. Hammond | 167 | 18 | 149 |
| R. Allen | 172 | 22 | 150 |
| Don Armstrong | 151 | 0 | 151 |
| Warren Dawson | 155 | 4 | 151 |
| Frank Renwick | 157 | 6 | 151 |
| K. O. Piper | 161 | 10 | 151 |
| John Lehman | 152 | 0 | 152 |
| J. Knight | 176 | 24 | 152 |
| R. Murray | 163 | 10 | 153 |
| Henry Bowber | 159 | 6 | 153 |
| J. K. Marshall | 185 | 32 | 153 |
| H. E. Stanbridge | 195 | 42 | 153 |
| H. Kline | 166 | 12 | 154 |
| F. S. McCarty | 168 | 14 | 154 |
| Jim Ferguson | 170 | 16 | 154 |
| H. W. Sandberg | 198 | 44 | 154 |
| A. H. Nugent | 183 | 28 | 155 |
| Frank Justin | 160 | 4 | 156 |
| E. A. Drechsler | 164 | 8 | 156 |
| M. Hon | 164 | 8 | 156 |
| P. D. Curtis | 166 | 10 | 156 |
| M. B. Cummings | 172 | 16 | 156 |
| A. Piper | 176 | 20 | 156 |
| C. S. Howell | 180 | 24 | 156 |
| George Miller | 182 | 26 | 156 |
| C. H. Massy | 188 | 32 | 156 |
| A. F. Lays | 165 | 8 | 157 |
| Harold Dawson | 167 | 10 | 157 |
| K. G. Richards | 169 | 12 | 157 |
| Percy Kuhlmann | 173 | 16 | 157 |
| Dr. G. K. Crocker | 175 | 18 | 157 |
| Len Hall | 185 | 28 | 157 |
| S. Baldwin | 189 | 32 | 157 |
| S. Crossland | 176 | 18 | 158 |
| F. E. Gavin | 178 | 20 | 158 |
| E. T. Tafts | 184 | 26 | 158 |
| G. S. Ralston | 194 | 36 | 158 |
| Fred Gatiepy | 167 | 8 | 159 |
| J. Smith | 177 | 18 | 159 |
| F. D. Richie | 175 | 16 | 159 |
| C. E. Parson | 199 | 40 | 159 |
| H. N. Hilton | 199 | 40 | 159 |
| S. A. Llewellyn | 167 | 8 | 159 |
| R. Pentroost | 166 | 6 | 160 |
| E. Kneip | 176 | 16 | 160 |
| E. T. Ryan | 186 | 26 | 160 |
| E. W. Sargent | 188 | 28 | 160 |
| D. Olcott | 190 | 30 | 160 |
| J. V. O'Neil | 190 | 30 | 160 |
| H. Todd | 192 | 32 | 160 |
| H. O. Kounts | 196 | 36 | 160 |
| Hunter Brown | 171 | 10 | 161 |
| S. C. Cutler | 177 | 16 | 161 |
| R. D. Dietrich | 179 | 18 | 161 |
| R. Salter | 185 | 24 | 161 |
| R. S. Waterbury | 181 | 20 | 161 |
| C. E. Wright | 189 | 28 | 161 |
| A. H. Charles | 189 | 28 | 161 |
| W. H. Madden | 197 | 36 | 161 |
| H. Chadwick | 178 | 16 | 162 |
| R. I. Lewis | 182 | 20 | 162 |
| R. E. O'Dea | 188 | 24 | 162 |
| E. R. Frech | 186 | 24 | 162 |
| G. L. Spence | 194 | 32 | 162 |
| G. Hendricks | 202 | 40 | 162 |
| G. E. Munch | 179 | 16 | 163 |
| R. W. Browne | 179 | 16 | 163 |
| M. G. Vaughan | 197 | 34 | 163 |
| G. A. Carleton | 203 | 40 | 163 |

# TROY SWIMMER CAPTURES JUNIOR A. A. U. MARATHON

Ballston Lake, N. Y., Aug. 19.—(AP)—Tom W. Peirce Jr., veteran marathon swimmer of Troy, today won the National Junior A. A. U. swimming championship, finishing the three and a half mile grind in 1 hour 33 minutes 34 seconds. It was his first major victory in 14 years of distance swimming.

Elmer Anderson of Cleveland, O., was second in 1 hour 36 minutes, five minutes ahead of Anthony Marcus of Bayville, L. I.

Don Ruddy of New York, Ed McGrattie of Brooklyn, and Ed Weeks of Bayville were fourth, fifth, and sixth, respectively.

## SHOOTS 7 BELOW PAR.

Canton, O., Aug. 19.—(AP)—Topping off a par cracking round with a hole in one on the 18th green, Oliver Transue, who recently qualified for the national amateur golf tournament, scored a 63 today on the par 70 Congress Lake course.

## READY TO ROUND UP GLEN OAK BIRDIES

*Les Robles prepares to drive from first tee in Glen Oak Country club's annual roundup yesterday which attracted 200 golfers. Waiting their turns are (left to right): Russ Walsh, George Dawson, who shot a 73 to give him a two day score of 146 and fir st place in the event, and C. E. Clippinger.*

## GOLF SCORES FROM CHICAGO DISTRICT CLUBS

J. W. CULLEN JR. won the Fairview cup at Skokie with a 75—3—72. Ball sweepstake results: J. L. Garard, 72—0—72; J. W. Cullen Jr., 75—3—72; J. C. Cormack, 79—6—73.

**ACACIA.**

Results of the first round of the club championship, Class A, M. Berry defeated Ed Lewellyn, 2 up; M. Beattie defeated H. Hammrees, 1 up; C. Guild eliminated D. Lindley, 4 and 3; D. Griffins beat B. Hamilton, 2 up; J. Elliott defeated J. Olson, 2 up, and P. Beattie beat P. Collins, 2 and 1.

**BARRINGTON HILLS.**

G. B. Bogert, shooting 83—12—71, won the Kenneth H. Burns' trophy. J. R. Cardwell, with 84—10—74, was second; G. G. Botts, shooting 84—9—75, was third, and L. M. Hansen, 89—14—75, fourth.

**BEVERLY.**

Mrs. Don Hamilton won the club championship by defeating Edith Fleming, 1 up. G. Young and P. C. Allen tied for the 18 hole low net prize. The former shot 85—14—71 and the latter, 88—17—71.

**BOB O' LINK.**

W. H. Wildes paired with A. C. Allen to win the low net 18 hole prize. Wildes' score card showed 97—18—79, while Allen's was 88—14—74, for a combined total of 153.

**BRIERGATE.**

P. S. Billings led the qualifiers for the club championship with 88—39—77. Ball sweepstake results were: G. Witteried, 93—18—75; J. L. Gardner, 86—9—77; W. K. Glen, 86—9—77; B. H. Elliott, 84—7—77.

**BROOKWOOD.**

In the first round for the club championsip, H. W. Markward defeated R. R. Hanley Jr., 5 and 3, and E. J. Kelly beat A. C. Brown, 4 and 3. J. E. Ward came through with a hole in one on the 12th green, a drive of 123 yards. Results in class B: H. J. Riese defeated F. A. Colburn, 3 and 2; W. C. Woodeyard beat J. L. Luellen, 2 up; T. Hawkins eliminated M. K. Fine, 3 and 1.

**BUNKER HILL.**

In the first round for the club championship, Ray L. Odman defeated W. W. McGhee, 2 and 1, and B. K. Brouwer eliminated P. W. Perkins, 5 and 4. Results of the ball sweepstakes: F. E. Steimle, 82—11—71; J. Heck, 91—21—70, and C. Solger, 92—10—82.

**BUTTERFIELD.**

T. Kelly won the poker hand event and N. P. Morand finished second. Sweepstake leaders follow: J. Kristuesk, 103—22—81; J. Cummins, 89—8—81; E. H. Fiedler, 93—12—81; G. A. Brown, 88—7—81; J. H. Murname, 93—12—81.

**CALUMET.**

Miss Diane Marks retained the women's championship for the second year in succession by defeating Mrs. T. C. Ernest, 3 and 2. Miss Marks had a medal score of 40—46—86. Richard McPartlin Jr. advanced to the finals in the mens' championship by defeating Robert Baldwin, 1 up in 37 holes. Ball sweepstake results: W. J. Burgkart, 78—3—75; John Liston, 86—11—75.

**COLUMBIAN.**

E. H. Kemper won the members blind bogey with 87. R. Farrow was second with 90—2—88 and M. Devine, third, with 96—7—89.

**EDGEWATER.**

L. L. Cooke won low net on the odd holes with 40—6—34. First place on the event holes went to J. R. Murphy with 35—4—31. Survivors of the first round of the club championship were: J. R. Murphy defeated E. J. Baldwin, 2 and 1; R. L. France defeated L. G. Haideman, 1 up in 19 holes; H. J. Hebner defeated Roger Faherty, 3 and 2; G. E. Donaire defeated I. C. West, 1 up.

**EDGEWOOD VALLEY.**

Harry Ball won low gross with 80. John Mogenson won low net with 87—16—71. Second place went to Charles Leatham with 82—10—72.

**ELMHURST.**

In the semi-finals for the age limit trophy, W. R. Hulvert defeated C. A. Warne, 1 up, and Ben Bonslett defeated J. E. Sigher, 2 and 1. In the third round for the S. N. Snipe trophy, R. B. Thompson beat T. Hammerschmidt, 3 up; T. J. Leonard defeated C. Schroeder, 1 up, and J. J. Sutton eliminated W. Harrison Jr., 1 up.

**EUCLID HILLS.**

The Witt family celebrated the Annual Marathon day by winning three of the eight prizes. L. Witt won the 36 holes low gross with a card of 77—75—152; William Witt won the 36 holes low net prize with a score of 73—72—145, and Harold Witt led the field for low gross over the first 18 holes, 37—40—77. H. Arnenan and R. Cosseten tied for first place for low net, first 18 holes, each taking 73. Joe Dooch, shooting 41—38—79, was low gross man for 18 holes.

**EVANSTON.**

A. F. Merrill, shooting 90—93—183, won the class B championship. G. H. Williams, with 90—94—184, was runner up. The class C title was won by W. J. Montgomery, with a card of 94—98—192. The runnerup was G. J. Kelly, 92—103—195. P. E. Sullivan won class A and B combined low net prize, shooting 86—10—76. Second prize went to J. E. Fitch, 87—10—77. O. N. Harstad won first prize in the combined class C and D, with a card of 100—23—77.

**EXMOOR.**

R. M. Cobb and W. D. McDonald won the best ball twosome with 81—18—63. Mr. Cobb also won the ball sweepstakes with 89—20—69.

**GLEN VIEW.**

Alden B. Swift won the low gross event with 75. Low net results for class C were: E. R. Hurlbut, 98—21—77; J. O. Stoll, 101—24—77. Mr. Swift and Charles F. Yegge Jr. tied for the low score on the lon gholes, each shooting 19.

**INDIAN HILL.**

Results of the ball sweepstakes, medal play: W. G. Ridgedale, 83—11—72; A. P. MacIntosh Jr., 79—7—72; S. W. Copeland, 90—17—73; R. O. Butt, 90—17—73; E. P. Price, 82—8—74; R. Sherman, 81—7—74; and D. D. Fuller, 82—8—74.

**ITASCA.**

Leaders in the medal play event follow: W. Jelly, 88—15—73; L. Hilfer, 84—11—73; C. H. Schniglau, 86—12—74; S. C. Sheppard, 90—16—74; H. B. Brown, 94—20—74.

**KILDEER.**

R. M. Poehlman defeated A. H. Kimball, 2 and 1, in the finals of the Beirnes trophy. Results of first round matches in the club championship were: G. A. Jones defeated A. H. Kimball, 3 and 2; O. W. Anderson defeated H. Hatstrom, 1 up; R. Sherman defeated William Walrath Jr., 1 up; C. Wagstaff defeated G. Stephens, 2 and 1.

**KNOLLWOOD.**

F. G. Clement defeated W. M. Johnston, 4 and 3, in the finals for the president's trophy. E. R. Litsinger scored an 80—10—70 to win the club handicap event and lead the ball sweepstake winners. Other leaders: E. F. Hamm, 87—16—71; A. C. Casels, 92—19—73.

**LA GRANGE.**

G. M. Lindsey, with a 95—28—67, won the low net event. Sweepstake leaders: Class A—D. S. Egbert, 83—11—72; . M. Bailey, 84—11—73. Class B—M. Fow[illegible], 85—6—79; H. Kidd, 88—16—72. Class [illegible]. R. Goodwin, 91—22—69; G. A. Yanochowski, 93—23—70.

**HINSDALE.**

Leading qualifiers in the class championship were: Class A, J. H. Irwine, 75; classB, A. V. Jackson, 81; class C, G. E. Jacobs, 90.

**MIDLOTHIAN.**

S. W. Sanders won the low net 6 blind holes prize with a score of 27—7—20. Results of the ball sweepstakes: C. G. Mount, 90—20—70; G. L. Salisbury, 89—17—72; H. J. Curry, 80—7—73; G. R. Kirk, 86—9—75.

**MISSION HILLS.**

Low net results: J. Murphy, 86—14—72; J. Deane, 108—36—72; D. Bishop, 95—20—75. Blind bogey results: J. Burns, 89—0—89; F. Ross, 107—17—90; G. Swenson, 93—6—87; R. McCrosky, 101—16—85.

**NAVAJO FIELDS.**

Fred Rhode with an 82—8—74 won the low net event and J. R. Frank scored a 91—14—77 to win second prize. Leaders in the syndicate event were: Art Olson with 8; Fred Rhode, second, with 7, and Carl Blomberg, third, with 3.

**NORTH SHORE.**

Ball sweepstake results: Class A, W. D. Fowler, 76—4—72; H. Wolf, 76—3—73; class B, W. H. Harrison Jr., 83—11—72; M. L. Minor, 90—17—73; class C, W. H. Tell, 93—19—74; T. Barton, 98—22—76; L. Glanz, 96—20—76.

**OAK PARK.**

Leaders in the medal play handicap event: Class A—Charles Simmons Jr., 77—4—73; R. McKee, 82—9—73; W. W. Hodgson, 79—4—75. Class B—R. C. Barney, 89—18—71; H. Rockwell, 90—18—72; J. O. Houze, 86—12—74. Class C—E. T. Speakman, 92—21—71; W. E. Grimm, 99—26—73; H. W. Austin, 95—21—74.

**OLYMPIA FIELDS.**

Dr. L. F. Whitsom defeated W. E. Williams, 2 and 1, in the second round of the club championship. M. F. Reeder defeated Carl Ragnitt, 1 up in 20 holes, in the first round of the sport and pastimes tournament.

**PARK RIDGE.**

Sweepstake winners: Low gross—C. Christopher, 70; R. Bowen, 78. Low net—W. H. Colman, 88—19—69; W. N. Lane, 78—6—72. Semi-final results for the club championship: C. T. Robbins won from E. H. Kerber, 1 up; C. Christopher defeated W. N. Lane, 1 up.

**RIDGEMOOR.**

John F. Notheir, with a net score of 96—23—73, won the Martin trophy in the 18 hole medal play handicap event. Second round results for the club championship follow: H. A. Graham won from F. R. Schuler, 5 and 3; J. C. Weisert defeated L. F. Olson, 2 up; E. Jager beat R. J. Russell, 3 and 2. Second flight results—T. L. Warner won from J. P. Button, 4 and 3; Dr. E. P. Swatek defeated R. H. Simpton, 2 and 1; W. H. Remien defeated C. M. Deardorff by default.

**RIVER FOREST.**

R. M. Schaefer defeated Dick Fink, 8 and 7, in the finals for the junior president's trophy. Quarter-final results for the club championship follow: H. M. Ferguson defeated L. H. Reinking, 3 and 2; L. Loeb won from Mel Dawson, 2 up; Gorman Ham defeated A. G. Bryant, 4 and 2; D. T. Lyons beat Oliver Doe, 1 up. Blind bogey winners: T. Hall, 91—7—84; B. Davis, 116—33—83; D. T. Lyons, 89—3—86.

**RIVERSIDE.**

O. W. Jarred with a net score of 79—12—67 won the 18 hole medal play event for the G. A. Pennock trophy. N. W. Willard with a total of 30 putts won the low putts event. Sweepstake winners: Class A, W. C. Albro, 77—4—73; class B, O. W. Jarred, 79—12—67; class C, R. Mackay Jr., 93—22—71.

**ROLLING GREEN.**

W. Poehlman and W. O. Forberg both finished 1 up to win the match play against par. Ball sweepstake results: Class A, A. C. Atherton, 82—10—72; R. L. Hartman, 84—8—76; class B, L. G. Lemle, 92—12—80; L. H. Gale, 97—17—80; class C, W. O. Forberg, 91—18—73; C. M. Joice, 92—19—73; class D, S. Wells, 103—26—77.

**RUTH LAKE.**

A. A. Grossarth and R. W. Healey won the best ball twosome with 65. Second place went to W. H. Hose and J. W. Million, who had a 67. Ball sweepstake results were: Class A, Al Sanderson, 78—3—75; George Staiger, 90—12—78; class B, 82—13—69; R. J. Irvine, 87—17—70; class C, R. P. Olesen, 96—28—68. Merritt Joslyn set a new course record last week of 68.

**SOUTHMOOR.**

E. N. Bergstrom helped the Annual Frolics celebration by shooting 78—79—157 for low gross in the 36 holes. Eddie Gaughan won the 36 holes low net prize with a card of 89—87—176—32—144. Other results: Eighteen holes, low gross, morning, Marshall Peterson, 79; 18 holes, low net, morning, Levi Nelson, 84—12—72; 18 holes, low gross, afternoon, Robert Brown, 79—7—72; 18 holes, low net, afternoon, A. J. Egan, 82—10—72.

The low net foursome, 36 holes, was composed of Capt. Paul Wheeler, W. McLeren, R. Munson, and N. Costello, with a total of 601.

**SOUTH SHORE.**

J. E. Baggot Jr., 77—9—68, was low man in the 18 hole ball sweepstakes full handicap, medal play, C. E. McCullough, with 93—23—70, tied with J. F. Grubb, 80—10—70. Pairings for the qualifying round of the club tournament: J. E. Baggot Jr., vs. J. F. Grubb; H. D. Brennan vs. J. W. Stevenson; K. D. Farwell vs. J. Hatfield; E. L. Sharp vs. Carlon Alling; H. Hafer vs. J. V. Sullivan; N. A. Hendrikson vs. E. D. Salmon; C. A. Nance vs. C. H. Jay, and D. W. Phillips vs. H. D. Hahn.

**ST. CHARLES.**

Jesse Harding defeated E. R. Wortman, 4 and 3, in the finals of the P. F. Nichols cup. A. J. Cranna advanced to the finals in the Lester J. Norris cup by defeating E. W. Johanson, 3 and 2.

**SUNSET RIDGE.**

F. B. Hann and S. R. Cross won the two best ball team match with a low net of 60. In the ball sweepstakes, classes A and B combined, F. Ramey shot an 82—10—72; J. N. Heats, 79—7—72; E. A. Oas, 86—14—72; and R. Chandler, 80—5—75. Results in classes C and D combined, S. R. Cross, 94—29—65; F. B. Hann, 94—21—73; J. J. Barnett, 99—23—76; and A. C. Lee, 106—30—76.

**WESTMORELAND.**

Winners of the class championships were: Class B, H. C. Lutkin defeated J. A. Colvin, 1 up in 20 holes; class C, A. H. Rieber defeated K. E. Bahe, 5 and 4; class D, A. M. Gast defeated J. A. Cavanaugh, 1 up. Ball sweepstake results: C. A. Ziebarth, 83—11—72; R. L. Lasater, 81—8—73. O. L. Spaeth won the blind bogey with 88—6—82.

**WESTWARD HO.**

Sweepstake leaders: Class A—Low gross, F. I. Wagner, 77; low net, R. C. Darley, 80—7—73. Class B—O. D. Ziegler, 88—17—71. Class C—J. Van Buskirk, 98—29—69. Blind bogey winners—F. P. Sullivan, 90—11—79; E. F. Kennedy, 100—25—75; F. S. Bates, 90—15—75; K. W. Moore, 83—8—75; O. D. Ziegler, 88—16—72; H. G. Littlejohn, 102—30—72.

BETTY PATTERSON won the women's club championship at Flossmoor by defeating Mrs. H. A. Dickson, 1 up in 18 holes. W. T. Woodson won the match play against par, finishing all even. He also captured the ball sweepstakes with a 77—5—72. Other sweepstake leaders were A. M. Saxe, 85—10—75, and W. J. Yates, 83—7—76.

# CHICAGO GOLFERS FACE BUSY WEEK WITH 3 TOURNEYS

## Western and South Shore Opens on Card.

An exhibition match this afternoon at the Bryn Mawr Country club, bringing together Harry Cooper of Glen Oak and Frank Walsh of the home club, against Tommy Armour of Medinah and Willie Goggin of San Francisco, will open one of the busiest weeks of Chicago's golf season.

Tomorrow the Evergreen Golf club, located at 91st street and Western avenue, will hold its first annual South Shore open tournament over 36 holes, an event which is expected to attract a number of professionals who competed in the recent Canadian open and will take part in the thirty-third annual western open, one of the high lights of the season, which will take place at Olympia Fields Friday, Saturday and Sunday.

**300 in Western.**

The Chicago District Golf association will hold one of the most important events on its calendar, the annual club relations day, at the Beverly Country club on Wednesday.

An entry of 300 is anticipated in the western open, according to R. Arthur Wood, president of the Western Golf association. Walter Hagen, five times winner of the western, who is now touring the British isles with Densmore Shute, new British open champion, will not return to defend his title, but the field is already one of the greatest in the history of the association.

**Armour Leads Pros.**

Among the pros entered are Tommy Armour, Harry Cooper, Horton Smith, MacDonald Smith, Leo Diegel, Mortie Dutra, Ralph Guldahl, Willie Gorgin, Johnny Farrell, Ed Dudley, Frank Walsh, and Abe Espinosa.

The tournament will take place over the No. 1 and No. 4 courses at Olympia Fields.

# Gossoon II. Wins 3d Race in Series B; Ariel Is Second

Gossoon II., sailed by Malcolm Vail, won the third race in series B off Belmont harbor yesterday. The race was over a panhandle course, with a two mile windward and leeward run at the second mark. Ariel, skipped by Ned Sheridan, was second, with Gypsy and Alert bringing up the rear. Gossoon II. took the lead from the start, although it was pressed hard by Ariel, whose big spinnaker helped her on the run.

Aquila won in the eagle class by passing Dr. Davis' Orn a short distance from the finish line.

Riri beat out Aeolus in the pup class.

Summaries:

R CLASS, 12 MILE COURSE—Gossoon II., Malcolm Vail, 2:36:12; Ariel, Ned Sheridan, 2:29:48; Gypsy, Fred Wacker, 2:30:43; Alert IV., Dr. Morris, 2:33:47; Varwa, Samuel Doathy, 2:35:33; Nancy, Railton-Kimball, 2:36:07.

EAGLE CLASS, 12 MILE COURSE—Aquila, George Goetz Jr., 2:48:53; Orn, Dr. Davis, 2:49:55; Altair, Dr. Metz, 2:58:13; Falcon, Chester Faust, 3:02:10; Little Haste, 3:06:48.

PUP CLASS, 6 MILE COURSE—Riri, 1:19:23; Aeolus, 1:23:13; Trix, 1:26; Wolf, 1:28:21; Sans Souci, 1:34:39.

# BRITONS TO OPEN CHICAGO RUGBY SERIES AUG. 29

The Cambridge university Vandals, rugby football and cricket team, will arrive in Chicago Aug. 28 for a series of games. They will meet the Illinois Union rugby fifteen at Oak Park stadium Aug. 29 and Aug. 31 will oppose Chauncey McKeever's fifteen at Onwentsia club, Lake Forest. McKeever, who is a graduate of Oxford, will have several American players who went to Oxford and Cambridge and played rugby there on his team. On Sept. 2 the Vandals will play the Illinois Union rugby team at Stagg field.

University football coaches will be invited to the latter match, to see if they can get any pointers from the British players in the passing game.

The Vandals will be the first rugby team of note to play in Chicago for nearly 30 years. Chief among the players is D. I. Brown, a Scotchman, who last year rated as the best full-back in England.

# CROWDUS BEATS MATHISON, 6-5, FOR PARKS TITLE

## Experience Aids Mid-City Player in Victory.

Walter Crowdus of Mid-City defeated Harold Mathison of Indian Wood, 6 and 5, in the 36 hole final of the Chicago public parks golf tournament at Jackson park yesterday.

Experience and careful play carried Crowdus through. He was down only once in the match. That was at the first hole, where he missed a three foot putt. He sank one from six feet for a birdie at the second and was under par at the third, after being in the rough off the tee. At the turn Crowdus was 2 up. He was 3 up after 18 holes. Crowdus' medal score was 36—37—73; Mathison's 38—38—76.

**Crowdus Picks Up on Fourth.**

Mathison, whose short game had begun to fail him in the forenoon, tired after passing the fourth in the afternoon. Crowdus there drove among a clump of bushes and, unable to play the lie, picked up. He settled down again at the sixth and was 4 up rounding the final turn.

Crowdus won three of the last four holes played, the match ending at the 13th, where Mathison was trapped and was wild on his explosion shot.

The cards:

| MORNING ROUND. | | | |
|---|---|---|---|
| Crowdus out | 633 | 453 | 444—36 |
| Mathison out | 544 | 544 | 543—38 |
| Crowdus in | 444 | 355 | 444—37—73 |
| Mathison in | 544 | 454 | 435—38—76 |
| **AFTERNOON ROUND.** | | | |
| Crowdus out | 554 | *53 | 434 |
| Mathison out | 644 | 454 | *34 |
| Crowdus in | 344 | 3 | |
| Mathison in | 444 | 4 | |

**Creagan Defeats Bones.**

Lee Creagan won the consolation championship, 7 and 6, from Ernie Bones. In the first flight final P. M. Werner defeated Charles Steele, 4 and 2.

# Helen Moody Says She Will Pass Up Shorts

New York, Aug. 19.—(AP)—Much water has flowed over the dam since Molla Mallory appeared daringly on a tennis court in a skirt that reached less than a foot below her knees and Mme. Suzanne Lenglen walked blithely up to the net clad in bloomers.

Now comes another reform. The lady racquet wielders are going in for shorts, or tennis panties, and whoopee socks.

California's Helen Jacobs, the national champion, has been wearing shorts at Forest Hills, and so have the English stars, Betty Nuthall, Dorothy Round, and Mary Heeley.

"They provide much more freedom of movement," said Miss Jacobs. "Skirts are frightfully heavy on hot, perspiring days. Mother was kind of nervous when I first wore shorts. She wondered how I'd look. She doesn't mind now."

The Little Poker Face, Mrs. Helen Wills Moody, however, rebels.

"It's a matter of personal taste," she said. "If a girl wants to wear shorts, I don't object. No, I'll not wear them, not this year."

Mrs. L. R. C. Mitchell, captain of the English team, also has refused to follow the vogue. Miss Round, a Sunday school teacher, said she considers white shorts "both modest and sensible."

Mrs. Molla Bjurstedt Mallory, sitting in the press box, decided that "those girls in shorts out in the courts look nice—although I've seen better shorts."

"Next year," she chuckled, "they will wear even less, if possible."

# BASSETT WHIPS SIMPSON, 7 AND 6, IN INDIANA FINAL

South Bend, Ind., Aug. 19.—[Special.]—Bill Bassett of Hammond retained the Indiana amateur golf championship today by defeating Johnny Simpson of Washington, three times winner of the title in the thirty-six hole final match, 7 and 6. Bassett was 3 up at the end of the first nine holes and 5 up at the end of the morning play.

Ford Motor Company, Dearborn, Mich.

About this matter of minutes and miles

Henry Ford
Dearborn, Mich.

The speedometer is a little thing, but can be a big source of wrong conclusions.

On a recent test, two cars of different makes, with speedometers set at 0, were given each two gallons of gas, and driven the same road till they stopped. The top car went 7 miles farther down the road than the low car, yet the low car's speedometer showed that it had gone farther than the top car. Paper miles and road miles may be two quite different things.

It is easier to build a speedometer that will read 70 miles an hour than a car that will go 70 miles an hour.

A Detroit man who has a summer home in Northern Michigan, began several months ago to drive his first Ford V-8. He says:

"My watch tells me that I go up north in less time than I did before, but my Ford speedometer says that I go at slower speed, and the trip registers fewer miles. In my former car the speedometer speed was higher, my mileage greater on this trip, but with my Ford V-8 I go in less time and use less gas."

There is no mystery about that. His former mileage, speed and gas consumption were delusions. He figured by a speedometer that did not measure accurately, and was not meant to. All his costs—operations, repairs, upkeep—were calculated on a wrong basis. A wrong speedometer misleads on all these items.

Some car manufacturers justify this practice. They say it is just as well for a driver to think he is going 70 miles an hour when he is going only 62. Well, let that pass as to speed; does it justify telling every driver that he is getting more mileage out of his car than he really is? A speedometer measures speed AND mileage: should it cheat on both?

Speeding up a clock cannot create more hours any more than speeding up a speed-meter can create more miles. An hour is sixty minutes long. A mile is 5280 feet long. Ford mileage and Ford speed are accurately measured—they are there—you get them—no one gets more.

Anyone can buy speedometers and have them "fixed" any way he wants them. We deal with manufacturers who know our strict stand on accuracy and are glad to meet our specifications. The limit of variation in Ford speedometers, a limit that cannot be avoided in manufacture, is 2½ at 70 miles.

We get our speed and mileage out of our engine and wheels, not out of our speedometer.

August 18, 1933

Henry Ford

# CANADA TO REFINE U. S. GOLD ORES AND SELL METAL

## Miners Get World Price, Smelters Get Business.

OTTAWA, Ont., Aug. 19.—(AP)—Minister of Finance E. N. Rhodes announced today that the Dominion government had decided to permit the shipment into Canada of gold ore, gold concentrates, gold precipitates and unretorted amalgam from the United States to Canadian smelters.

After the gold has passed through the smelters, it will be sent to the royal Canadian mint and refined, then sold by the department of finance. The cost of refining, shipping and other necessary expenses will be deducted as well as a handling charge of 1 per cent. The minister of finance will have sole discretion as to the market and time of sale. No sales tax will be levied.

The United States producer will benefit by receiving world market prices, more than $28 per ounce, against $20.67 per ounce fixed by the American mint.

To give relief to miners, Washington recently issued an order that gold ore, concentrates and amalgams might be shipped out of the United States, but not refined gold.

**Demand Embargo Change.**

Washington, D. C., Aug. 19.—(AP)—Modification of the gold embargo to permit the export of gold bullion so as to preserve and expand the American mining and smelting industry has been urged upon President Roosevelt by Representative Englebright [Rep., Cal.] and by gold producers.

Englebright, who has had several conferences with the President on the subject, told newspapermen today that Mr. Roosevelt was giving it "very careful consideration."

Englebright contended that relaxation of the gold embargo to permit shipment of newly mined bullion would not only be the means of keeping a $50,000,000 industry, but would expand gold mining, because of higher prices paid in the world markets.

**Plan Drive on Hoarders.**

The justice department today pushed preparations for early action against gold hoarders. Returning to a desk piled high with work after a two weeks' vacation, Attorney General Cummings said he would make a statement on the subject next week. He had previously announced that after his return action to prosecute hoarders would be taken.

Meantime a final check of a list of those who refused to return gold to the banks was completed and officials were quietly preparing a case to be filed against a hoarder.

## *Business Done by Checks in Middle West Rises 15.8%*

Debits to individual deposit account reported to the Federal Reserve Bank of Chicago for the week ended Aug. 16, 1933, by 133 banks in 38 leading clearing house cities in the seventh federal reserve district aggregated $769,984,000, an increase of 15.8 per cent compared with a week ago [$664,920,000]. An aggregate for 36 cities of $767,938,000 in the current week compared with $724,926,000 for the corresponding week of last year, an increase of 5.9 per cent. Debits to individual deposit account for Chicago for the week ended Aug. 16, 1933, were $522,701,000, against $434,683,000 for the week ended Aug. 17, 1932.

## *R. W. Pressprich Will Open Chicago Office Tomorrow*

A Chicago office will be opened tomorrow in the Field building by R. W. Pressprich, New York Stock exchange member. W. Wallace Thompson, former Chicago manager of White, Weld & Co., will be in charge of the new branch. Lee H. Ostrander, formerly with the same firm and prior to that with Chase Harris Forbes corporation, will be assistant manager The Chicago office will do only institutional business. Edward G. Heinz, formerly bond trader in the First National bank, will be in charge of the office's trading department.

## *Demand Deposits Fall, Time Funds Expand in N.Y.*

New York, Aug. 19.—(AP)—The weekly statement of the New York clearing house shows average net demand deposits average declined $33,540,000, while average time deposits increased $4,961,000. Clearings this week totaled $3,282,434,356, against $2,626,515,470 last week.

## CORPORATION EARNINGS

**BRIGGS MANUFACTURING.**

Briggs Manufacturing company's net profit for the June quarter was $797,158 after charges and taxes, equal to 40 cents a share, as against net loss of $895,963 in the preceding quarter and net profit of $347,960 in the second 1932 quarter, equal to 18 cents a share. For the first half of the year there was a net loss of $98,805, as against net loss of $606,033 a year ago.

**AMERICAN ENCAUSTIC TILING.**

American Encaustic Tiling Company, Ltd., and subsidiaries reported for the June quarter net loss of $138,069 after charges and taxes, comparing with net loss of $114,634 in the preceding quarter and net loss of $148,603 in the second quarter of 1932. For the six months ended June 30 there was a net loss of $282,703, against $366,164 a year ago.

**AMERICAN MACHINE.**

American Machine and Foundry company and subsidiaries reported net income of $449,729 for the first half of 1933, including dividends received from International Cigar Machinery company and after all charges. This is equal to 45 cents a share on the common stock and compares with $604,655, or 60 cents a share, in the like period a year ago.

**INT'L CIGAR MACHINERY.**

International Cigar Machinery company reported for the half year net income of $560,216 after charges and taxes, equal to 95 cents a share, against $605,345, or $1.01 a share, in the first half of last year.

**LATIN AMERICAN BOND FUND.**

Asset value on July 1, 1933, stood at $2.33 per share, against $1.33 on Dec. 31, 1932, and $1 per share when the fund was organized in June, 1932, it is stated.

**LOUISVILLE & NASHVILLE.**

Louisville and Nashville R. R. reported net income for June of $264,072 after taxes and charges, as against a deficit of $795,074 in the same month last year.

For the first six months of the year net loss amounted to $623,507, compared with $3,827,618 a year ago.

**MOBILE & OHIO.**

Mobile & Ohio R. R. had a net loss in June of $76,457 after all charges, compared with $229,104 in the like month a year ago. Six months' deficit aggregated $830,303, as against $1,210,034 for the first half of 1932.

**MINNEAPOLIS & ST. LOUIS.**

Minneapolis & St. Louis R. R. reported a net loss of $140,071 after all charges for June, as against $387,448 in the corresponding month last year. For the first six months of 1933 net loss amounted to $1,607,624, against $1,974,680 for the similar 1932 period.

# NEW YORK WEEKLY BOND MARKET

For week ended August 18, 1933.

Total sales for week..........$49,077,000 — Total sales 1933 to date..$2,241,752,000

Same week year ago.......... 75,019,000 — Total sales 1932 to date.. 1,995,712,000

**U. S. GOVERNMENT.**

**LIBERTY.**

| No. thous. | | High. | Low. | Close. | Net chge. |
|---|---|---|---|---|---|
| 147 | 3½s '32-47 | 102.20 | 102.16 | 102.17 | —.1 |
| 64 | 1st 4¼s'32-47 | 102.2 | 101.20 | 102.2 | +.14 |
| 264 | 4th 4¼s'33-38 | 102.22 | 102.18 | 102.22 | +.2 |
| 3 | 4th4¼sr'33-38 | 102.17 | 102.16 | 102.16 | —.3 |

**TREASURY.**

| No. thous. | | High. | Low. | Close. | Net chge. |
|---|---|---|---|---|---|
| 127 | 4¼s '47-52 | 110.20 | 110.11 | 110.20 | +.7 |
| 198 | 4s '44-54 | 106.21 | 106.12 | 106.17 | +.4 |
| 244 | 3¾s '46-56 | 104.30 | 104.23 | 104.30 | +.8 |
| 99 | 3⅜s '40-43Jne. | 101.30 | 101.22 | 101.27 | ... |
| 166 | 3⅜s '43-47 | 102.10 | 102.3 | 102.6 | +.3 |
| 2 | 3⅜s '41-43M r. | 101.22 | 101.22 | 101.22 | —.16 |
| 1287 | 3⅜s '41-43 M. | 101.29 | 101.23 | 101.28 | +.3 |
| 599 | 3¼s '41 w i. | 100.29 | 100.19 | 100.29 | +.9 |
| 77 | 3⅛s '46-49 | 100 | 99.27 | 100 | +.5 |
| 642 | 3s '51-55 | 98.17 | 98.12 | 98.16 | +.2 |

**DOMESTIC.**

| No. thous. | | High. | Low. | Close. | Net chge. |
|---|---|---|---|---|---|
| 1 | Abr &Str 5½s'43 | 94¼ | 94¼ | 94¼ | — ¾ |
| 7 | AdamsEx 4s '48 | 70½ | 70 | 70 | — 1 |
| 5 | AlaGtSou 4s '43 | 82¾ | 82¾ | 82¾ | .... |
| 19 | Alb &Sus 3½s'46 | 89 | 89 | 89 | .... |
| 91 | Allegh 5s '44 | 65 | 63 | 63¼ | — 1 |
| 131 | do 5s '49 | 56½ | 54 | 56 | — 1¾ |
| 386 | do 5s '50 | 41⅞ | 38 | 41⅝ | — ⅛ |
| 4 | Allegh V 4s '42 | 98⅞ | 98 | 98⅞ | + ⅜ |
| 1 | Alleg&W 4s '98 | 77½ | 77½ | 77½ | .... |
| 20 | Allis Ch 5s '37 | 91¼ | 89½ | 91¼ | — ⅝ |
| 109 | Am&FP 5s 2030 | 50¼ | 47 | 48¼ | — ¾ |
| [illegible] | | | | | |

| No. thous. | | High. | Low. | Close. | Net chge. |
|---|---|---|---|---|---|
| 1 | do 4½s '69 | 95¾ | 95¾ | 95¾ | + ⅜ |
| 5 | DG&E 1st rf5s'51 | 93¾ | 93½ | 93½ | — ½ |
| 5 | DenG&E 5s st '51 | 93½ | 93⅜ | 93½ | — 2 |
| 22 | D&RG 4½s '36 | 65 | 60 | 61 | — 4½ |
| 117 | do 4s '36 | 63 | 57½ | 60 | — 3¼ |
| 334 | do West 5s '55 | 42⅜ | 37 | 37⅝ | — 6⅜ |
| 50 | do West 5s '78 | 52 | 47⅜ | 48½ | — 4⅝ |
| 1 | DM&FD 4s'35 ctf | 3½ | 3½ | 3½ | .... |
| 13 | Det Ed 5s '49 A | 104 | 103 | 103¼ | — ¼ |
| 76 | do 5s '52 | 102⅜ | 102 | 102⅛ | + ⅛ |
| 6 | do 5s '55 | 102⅞ | 102⅜ | 102⅞ | + ⅞ |
| 63 | do 4½s '61 D | 98⅝ | 97 | 97½ | — 1 |
| 11 | Det R T 4½s '61 | 90 | 89⅛ | 89⅞ | + 2⅜ |
| 211 | Dod B deb 6s'40 | 97 | 96 | 96¼ | .... |
| 8 | Dold J P 6s '42 | 80 | 79⅞ | 80 | — ⅜ |
| 4 | D'luth&IR 5s'37 | 103½ | 103½ | 103½ | .... |
| 1 | DuluthSS&A 5s'37 | 32½ | 32½ | 32½ | .... |
| 20 | DuqueL 4½s'67A | 105 | 104¾ | 104¾ | — ¼ |
| 9 | do 4½s '57 B | 106½ | 106½ | 106½ | .... |
| 13 | †ECub Sug7½s'37 | 20½ | 18 | 20½ | + 2 |
| 3 | ERy Minn 4s'48 | 92 | 91¾ | 91¾ | — 1¼ |
| 1 | ETeV&G con5s'56 | 95⅛ | 95⅛ | 95⅛ | + ¼ |
| 1 | Elg Jol&E 5s'41 | 96⅝ | 96⅝ | 96⅝ | + ⅝ |
| 238 | Erie rf 5s '67 | 63 | 61 | 61½ | — 1½ |
| 247 | do rf 5s '75 | 62⅜ | 60½ | 61¾ | — 1 |
| 1 | do pr ln 4s '96 | 83 | 83 | 83 | + ⅜ |
| [illegible] | | | | | |

| No. thous. | | High. | Low. | Close. | Net chge. |
|---|---|---|---|---|---|
| 53 | do 3½s '97 | 83¾ | 82½ | 83 | — ¾ |
| 3 | NYCLSh 3½s '98 | 77 | 75 | 75 | — 2 |
| 1 | NYCMiC 3½s '98 | 75½ | 75½ | 75½ | — ½ |
| 96 | NYC&StL 6s '35 | 59½ | 53½ | 56½ | — 3 |
| 46 | do 5½s '74 A | 59 | 55½ | 58 | — ¾ |
| 449 | do 4½s '78 C | 50 | 45½ | 48 | — 3 |
| 3 | do 1st 4s '37 | 91¾ | 91¼ | 91¼ | + ¼ |
| 14 | NYConRy 5s '53 | 102½ | 102½ | 102½ | .... |
| 5 | do 4½s '53 | 96⅞ | 96 | 96½ | — ¼ |
| 12 | NY DickCo 5s'38 | 41 | 40 | 40⅛ | — 1⅞ |
| 46 | do 4s '51 | 55¼ | 52 | 55 | + 3 |
| [illegible] | | | | | |

| No. thous. | | High. | Low. | Close. | Net chge. |
|---|---|---|---|---|---|
| 193 | UnDrug 5s '53 | 69 | 65⅜ | 67 | + ⅜ |
| 88 | U S Rub 5s '47 | 67¾ | 65½ | 67⅜ | .... |
| 6 | UtahL&T 5s '44 | 67 | 66 | 66 | — 1½ |
| 68 | UtahP&L 5s '44 | 72½ | 67 | 67⅞ | — 5⅝ |
| 1 | UticaG&E 5s '57 | 107¼ | 107¼ | 107¼ | + ¼ |
| 59 | UtilP&L 5½s '47 | 36 | 34¾ | 35⅝ | + ¼ |
| 116 | do 5s '59 w w | 33 | 32 | 33 | — ⅛ |
| 34 | Vanadium 5s '41 | 73 | 70 | 70¾ | — 2¼ |
| 12 | VaE&P 5½s '42 | 104½ | 104 | 104 | — ½ |
| 6 | VaM g 1st 5s '36 | 98 | 98 | 98 | + 2 |
| 21 | VaR&P 5s '34 | 101⅞ | 101⅞ | 101⅞ | .... |
| 58 | Va Ry 5s '62 | 101¼ | 100 | 100¼ | — ⅛ |
| 1 | do 4½s '62 | 93½ | 93½ | 93½ | — ¾ |
| 21 | Va&SW c 5s '58 | 65¼ | 64 | 64 | — 4 |
| 19 | Wab rfg 5½s '75 | 24 | 22⅛ | 22⅛ | — 5⅝ |
| 3 | do 1st 5s '39 | 79 | 77½ | 77½ | — 3 |
| 22 | do 2d 5s '39 | 66¾ | 64¾ | 64¾ | — 1⅜ |
| 11 | do 5s '80 D | 23 | 22¾ | 23 | — 3⅛ |
| [illegible] | | | | | |

**FOREIGN.**

[illegible]

| No. thous. | | High. | Low. | Close. | Net chge. |
|---|---|---|---|---|---|
| 8 | Unt P&L 6s '53 | 41¼ | 40½ | 41 | — ½ |
| 7 | Uruguay 8s '46 | 41 | 39 | 39 | — 2½ |
| 31 | do 6s '60 | 31½ | 30 | 30 | — 1⅛ |
| 16 | Uruguay 6s '64 | 31 | 29 | 31 | — ⅝ |
| 11 | Vienna Cy 6s '52 | 57¼ | 57¼ | 57¼ | — ⅞ |
| 2 | do 6s '52cupn off | 53¼ | 53⅛ | 53⅛ | + ⅝ |
| 13 | Wars Cy 7s '58 | 44¼ | 44 | 44¼ | .... |
| 101 | WesUEPw 6s '53 | 36⅞ | 34⅞ | 35⅞ | + ⅛ |
| 5 | Wurt El 7s '56 | 39⅞ | 37 | 39⅞ | + 2⅞ |
| 153 | Yokohama 6s '61 | 68 | 66¼ | 67⅞ | — 2⅛ |

†Matured bonds; negotiability impaired by maturity. XIN—Ex interest.

## PROCESSING TAX PROGRAM BOOSTS PROVISIONS PRICES

Buying of provisions, based on the probable removal of 5,000,000 hogs from ordinary market channels, had a bullish influence on the lard market, bringing in more buying orders, with a net advance of 25 to 30 cents on lard futures and 15 to 22½ cents on bellies. Cash lard was up 25 cents to $5.35, with loose advanced 35 cents to $4.70, and leaf lard was marked up 25 cents to $4.75. Cash bellies were up 25 cents to $6.45. Liverpool lard declined 6 pence to 1 shilling.

Packing in Chicago since March 1 aggregates 3,099,000 hogs compared with 2,638,000 for the same time last year. Pork loins were firmly held at 7.50 to 12.50 cents. Prices follow:

**Clear Bellies.**

| | High. | Low. | Close Aug.19. 1933. | Aug.18. 1933. | Aug.20. 1932. |
|---|---|---|---|---|---|
| Sept. | 6.25 | 6.20 | 6.25 | 6.10 | 6.50 |
| Oct. | 6.50 | 6.45 | 6.50 | 6.27 | .... |
| **Lard.** | | | | | |
| Sept. | 5.65 | 5.30 | 5.50 | 5.25 | 5.10 |
| Oct. | 5.82 | 5.55 | 5.75 | 5.45 | 5.05 |
| Nov. | .... | .... | 5.90 | 5.60 | .... |
| Dec. | 6.12 | 5.85 | 6.00 | 5.75 | .... |
| Jan. | .... | .... | 6.80 | 6.55 | 4.85 |

## OPEN GRAIN TRADES

Open interest in grain futures on the Chicago Board of Trade follows, last three ciphers omitted:

| | Sept. | Dec. | May. | Total. |
|---|---|---|---|---|
| **WHEAT.** | | | | |
| Friday | 32,222 | 83,418 | 41,335 | 156,975 |
| Thursday | 34,539 | 84,445 | 40,699 | 159,683 |
| Week ago | 46,242 | 82,059 | 36,568 | 164,869 |
| **CORN.** | | | | |
| Friday | 22,388 | 56,467 | 14,089 | 92,944 |
| Thursday | 23,399 | 55,661 | 13,580 | 92,640 |
| Week ago | 28,209 | 56,427 | 13,019 | 97,655 |
| **OATS.** | | | | |
| Friday | 10,107 | 33,023 | 11,475 | 54,605 |
| Thursday | 11,014 | 32,410 | 10,593 | 54,017 |
| Week ago | 13,296 | 32,615 | 8,714 | 54,625 |
| **RYE.** | | | | |
| Friday | 3,199 | 10,093 | 1,665 | 14,957 |
| Thursday | 3,360 | 9,975 | 1,517 | 14,852 |
| Week ago | 3,985 | 9,907 | 1,322 | 15,214 |
| **BARLEY.** | | | | |
| Friday | 1,237 | 3,251 | 35 | 4,523 |
| Thursday | 1,268 | 3,253 | 35 | 4,556 |
| Week ago | 1,530 | 3,162 | 5 | 4,697 |

Grain futures purchases on the Chicago Board of Trade follow, last three ciphers omitted:

| | Friday. | For wk. | Prev.wk. | Last yr. |
|---|---|---|---|---|
| Wheat | 32,049 | 108,194 | 138,138 | 101,241 |
| Corn | 18,305 | 47,475 | 51,644 | 22,058 |
| Oats | 10,857 | 32,185 | 31,547 | 7,459 |
| Rye | 2,625 | 7,321 | 5,896 | 4,523 |
| Barley | 258 | 1,581 | 1,032 | ...... |
| Total, bu. | 64,094 | 196,756 | 228,257 | 225,281 |

## BUTTER AND EGGS STEADY

Butter and egg futures dropped back sharply at the opening on the Chicago Mercantile exchange yesterday but recovered practically all the losses. Butter was unchanged to ⅛c lower and eggs off ⅛@¼c. A belief which gathered strength overnight that any efforts to raise butter prices at this time would prove unfavorable to consumption, which had shown signs of improving at lower prices, resulted in futures breaking ⅝c at the opening. Selling was active but short covering started prices moving back. New buying also appeared and aided the forward trend. The four markets reported over 800,000 lbs more butter into storage than last year, a continuance of bearish news which was held throughout the month, but this was disregarded in the late trading. Eggs declined with butter at the start but buyers were encouraged by the most favorable storage report received in some time, the four markets reporting the surplus cut 8,000 cases. Buying was fairly heavy toward the close. Sales: Butter, 185 cars; eggs, 98 cars. Prices follow:

**BUTTER.**

| Stor. stands.— | Open. | High. | Low. | Close. | Prev. close. |
|---|---|---|---|---|---|
| November | 22¾ | 23½ | 22⅝ | 23⅜ | 23½ |
| December | 23½ | 23¾ | 23½ | 23¾ | 23¾ |

**EGGS.**

| Refg. stands.— | Open. | High. | Low. | Close. | Prev. close. |
|---|---|---|---|---|---|
| October | 17½ | 18⅛ | 17½ | 18 | 18⅛ |
| November | 18¼ | 18⅜ | 18 | 18⅜ | 18⅜ |

## PRIMARY GRAIN MOVEMENT

| | Wheat | Corn. | Oats. |
|---|---|---|---|
| Receipts— | | | |
| For wk. | 6,402,000 | 2,390,000 | 4,087,000 |
| Prev. wk. | 5,294,000 | 1,880,000 | 5,752,000 |
| Last yr. | 8,474,000 | 3,315,000 | 4,985,000 |
| Shipments— | | | |
| For wk. | 3,118,000 | 2,629,000 | 1,018,000 |
| Prev. wk. | 3,746,000 | 3,355,000 | 2,117,000 |
| Last yr. | 4,292,000 | 1,203,000 | 3,145,000 |

Seasons Primary Receipts.

| | Wheat. July 1 to date. | Corn. Nov. 1 to date. | Oats. Aug. 1 to date. |
|---|---|---|---|
| 1933-'34 | 54,044,000 | 179,724,000 | 13,465,000 |
| 1932-'33 | 67,664,000 | 100,777,000 | 17,536,000 |
| 1931-'32 | 150,933,000 | 167,976,000 | 10,651,000 |


What's Ahead GRAIN NOW!
Are higher or lower prices warranted by the fundamental situation? If interested send today for sample Daily Letter and free copy of book "How to Trade in Grain and 10 Scientific Trading Rules." Our service forecasts coming market moves.
POWARD'S GRAIN SERVICE
Dept. C T 327 So La Salle St. Chicago. Ill.


# HOME LOAN BOND MARKET AROUSES BANKS' INTEREST

## Query Chicago Concerns About Sale, Price.

BY PHILIP HAMPSON.

With the Home Owners' Loan corporation beginning to function, there is considerable curiosity among La Salle street houses as to how a general market will be made for the bonds issued by the corporation.

The manager of the Chicago office of a leading discount company has received a number of letters from out of town banks, clients of the company, asking what the status of the bonds will be among investment houses. Will savings banks be able to buy them, was one question asked. What will they be priced at when first sales are made, is another.

As to the houses which will market them, it is stated generally that firms which now handle government obligations, municipal bonds, tax warrants, and real estate obligations very likely will deal in them.

**Guess at Price of Bonds.**

As to the price at which they will be put on the market, considerable uncertainty exists. Estimates as to the probable first prices made by various sources range from 85 to 92. Their position as bank investments has not yet been determined.

The head of one La Salle street house stated yesterday that the bonds will come out in driblets and consequently there will not be a large supply on the market for some time.

An official of another organzation said that, inasmuch as the bonds will be issued against real estate whose values have already been deflated, the security should be good and consequently prices should be firm. While the government does not guarantee the principal, it does guarantee the interest. Consequently, he said, the bonds should be in a good position, since real estate generally, based on past experience, should improve its situation in the next few years.

**U. S. to Lend on Bonds.**

The Reconstruction Finance corporation has agreed to take Home Owners' Loan bonds as collateral and it has agreed to lend up to 80 per cent on them. This action, it was pointed out, will enable holders of frozen mortgages to realize on them. The bonds may be used to pay obligations of debtors of the Home Owners' Loan corporation. Since it is likely that the bonds for a time will be sold at a discount, it would enable such debtors to effect a saving in meeting their obligations by buying them.

Samuel K. Markman, counsel for the corporation, in a talk here yesterday said that efforts will be made in Illinois to have the bonds made legal investments for life insurance companies.

"We're going to ask the governor if he calls a special session of the general assembly to include in his call an amendment to existing statutes that will permit trust estates, insurance companies, and all fiduciary bodies to exchange mortgages for these bonds," Mr. Markman explained.

## U. S. TREASURY

[Chicago Tribune Press Service.]

WASHINGTON, D. C., Aug. 19.—The following is a statement of the condition of the United States treasury on Aug. 16, 1933:

| | |
|---|---|
| Income to date this year | $287,035,830 |
| Income to date last year | 144,762,282 |
| Increase | $142,373,548 |
| National defense costs to date | $63,069,919 |
| Veterans' costs to date | 88,679,288 |
| Emergency public works cost to date | 36,710,740 |
| Industrial recovery costs to date | 146,272 |
| Emergency conservation costs to date | 33,835,656 |
| R. F. C. costs to date | 79,169,332 |
| Deficit to date this year | 191,587,971 |
| Deficit to date last year | 601,882,486 |
| Decrease | $410,294,515 |
| Balance general fund today | $1,248,660,127 |
| Balance previous day | 1,248,211,069 |
| Increase | $449,058,000 |

## TOMORROW'S GRAIN LIMITS

Permissable range of grain and provision futures on the Chicago Board of Trade Monday follow:

| | High. | Low. |
|---|---|---|
| September wheat | .93½ | .83½ |
| December wheat | .96½ | .86½ |
| May wheat | 1.00⅝ | .90⅝ |
| August corn | .54 | .46 |
| September corn | .56⅞ | .48⅞ |
| December corn | .61⅞ | .53⅞ |
| May corn | .67⅛ | .59⅛ |
| September oats | .39¾ | .33¾ |
| December oats | .42⅝ | .36⅝ |
| May oats | .45½ | .39½ |
| September rye | .72¼ | .62¼ |
| December rye | .77¾ | .67¾ |
| May rye | .83½ | .73½ |
| September barley | .54 | .44 |
| December barley | .59 | .49 |
| May barley | .64 | .54 |
| September lard | 6.00 | 5.00 |
| October lard | 6.25 | 5.25 |
| November lard | 6.40 | 5.40 |
| December lard | 6.50 | 5.50 |
| January lard | 7.30 | 6.30 |
| September bellies | 6.75 | 5.75 |
| October bellies | 7.00 | 6.00 |

## WHEAT IN U. S. FUNDS

Wheat prices in leading markets reduced to United States funds at rates of exchange when they closed:

| | Saturday. | Friday. |
|---|---|---|
| Chicago, Dec. | .91⅝ | .88 |
| Winnipeg, Dec. | .69⅜ | .68¼ |
| Do No. 2 Manitoba | .64 | .63 |
| Liverpool, Dec. | .69⅞ | .72⅜ |
| Do No. 2 Manitoba | .79⅛ | .81⅛ |
| Do No. 4 Manitoba | .76⅜ | .78¼ |
| Do Argentine | .69⅝ | .72⅛ |
| Rotterdam, Sept. | .55¾ | .56⅞ |
| Buenos Aires, Sept. | .55⅝ | .56⅛ |

## DIVIDENDS DECLARED

| Stock, rate, period. | Payable. | Stock of record. |
|---|---|---|
| Empire Pow pf, $1.50 q | Oct. 1 | Sept. 15 |
| Hollinger Con Gold, 5c ex | Sept. 9 | Aug. 26 |
| Do, 5c m | Sept. 9 | Aug. 26 |
| Imp Tob Can, 1¾% int | Sept. 30 | Aug. 30 |
| Do pfd, 3% s a | Sept. 30 | Aug. 30 |
| Jantzen Knitting pfd, 50c | Sept. 1 | Aug. 25 |

**SALT SALES FAIR.**

Commercial salt and fine salt are moving in fair volume, but rock salt sales continue well under the volume of last year, according to trade interests.


"AN EXECUTIVE"
Several years directing sales and manufacturing of large national corporation, is open for position in sales or manufacturing capacity, or as General Manager. Successful producer of results and qualified by experience for responsibilities involving organization and administration.
Address O B 95, Tribune.


## GRAINS IN ALL MARKETS

| | Open. | High. | Low. | Close Ag.19, 1933. | Ag.18, 1933. | Ag.20, 1932. |
|---|---|---|---|---|---|---|
| **September Wheat.** | | | | | | |
| Chi | .83½ | .88¾ | .83½ | .88⅛ | .84⅞ | .50 |
| K. C. | .79 | .84 | .79 | .82⅝ | .80⅝ | .44⅜ |
| Mpl | .83 | .87¼ | .82½ | .86⅛ | .83⅜ | .51½ |
| *Dul | .87 | .88½ | .87 | .88 | .84¼ | .45⅛ |
| **October Wheat.** | | | | | | |
| Win | .70⅝ | .72¼ | .70⅝ | .71⅜ | .70⅝ | .54⅞ |
| Lpl | .67½ | .67½ | .67½ | .67½ | .70 | .56 |
| **December Wheat.** | | | | | | |
| Chi | .87½ | .92¼ | .87 | .91⅝ | .88 | .53⅝ |
| K. C. | .81½ | .87 | .81 | .85⅝ | .83¼ | .46⅞ |
| Mpl | .86 | .90 | .85½ | .89⅛ | .86¼ | .53¼ |
| *Dul | .88⅜ | .90⅛ | .88½ | .89⅝ | .85⅜ | .47⅞ |
| Wpg | .72⅝ | .74½ | .72¼ | .73⅝ | .72¼ | .56¼ |
| Lpl | .70 | .70 | .69⅞ | .69⅞ | .72⅜ | .55⅞ |
| **March Wheat.** | | | | | | |
| Lpl | .72⅝ | .72⅝ | .72⅝ | .72⅝ | .74¾ | .57¼ |
| **May Wheat.** | | | | | | |
| Chi | .91⅞ | .96 | .91½ | .95⅝ | .91⅞ | .58¼ |
| K. C. | .84¾ | .89⅝ | .84½ | .88¾ | .86 | .50⅝ |
| Mpl | .92½ | .93⅝ | .91⅜ | .93⅜ | .90 | .57 |
| Wpg | .77½ | .79¼ | .77½ | .78½ | .77¼ | .61 |
| **September Corn.** | | | | | | |
| Chi | .49⅞ | .53½ | .49 | .53 | .49½ | .30½ |
| K. C. | .50¼ | .50⅝ | .49⅞ | .50⅝ | .46⅜ | .30¼ |
| **December Corn.** | | | | | | |
| Chi | .53⅞ | .58⅜ | .53¾ | .58 | .54½ | .32⅛ |
| K. C. | .50½ | .54 | .50½ | .54 | .50½ | .29 |
| **May Corn.** | | | | | | |
| Chi | .59⅛ | .63¾ | .59 | .63¼ | .59⅜ | .36⅞ |
| K. C. | .58 | .58 | .58 | .58 | .54 | ..... |
| **September Oats.** | | | | | | |
| Chi | .35 | .37⅝ | .34½ | .36⅜ | .35⅛ | .15½ |
| Mpl | .34¼ | .34⅝ | .34 | .34⅝ | .32⅜ | .15⅝ |
| **October Oats.** | | | | | | |
| Wpg | .38 | .39⅞ | .38 | .39⅛ | .38¾ | .24⅞ |
| **December Oats.** | | | | | | |
| Chi | .37¾ | .40¼ | .37½ | .39⅝ | .38⅛ | .17⅜ |
| Mpl | .35 | .37¼ | .35 | .37 | .35 | .16⅜ |
| Wpg | .38¼ | .40⅜ | .38¼ | .39¾ | .38⅝ | .24¼ |
| **May Oats.** | | | | | | |
| Chi | .41⅛ | .43¾ | .41 | .42⅝ | .41⅛ | .20⅞ |
| Wpg | .40⅛ | .42⅜ | .40 | .41⅜ | .40⅝ | .... |
| **September Rye.** | | | | | | |
| Chi | .67½ | .68¼ | .66½ | .67¼ | .63½ | .30¼ |
| Mpl | .64 | .66 | .63⅜ | .65¾ | .61⅞ | .29¼ |
| Dul | ..... | ..... | ..... | .65¾ | .65 | .29 |
| **October Rye.** | | | | | | |
| Wpg | .47⅜ | .48⅜ | .47⅜ | .48¾ | .47⅜ | .32½ |
| **December Rye.** | | | | | | |
| Chi | .72 | .74 | .72 | .72¾ | .70 | .33⅜ |
| Mpl | .68 | .69 | .66¾ | .68⅜ | .65 | .30⅞ |
| Dul | .... | .... | .... | .68¼ | .67 | .... |
| Wpg | .50¼ | .51 | .50¼ | .51 | .49 | .34 |
| **May Rye.** | | | | | | |
| Chi | .78¼ | .79 | .77⅞ | .78⅛ | .75 | .... |
| **September Barley.** | | | | | | |
| Chi | .48⅜ | .50½ | .48⅛ | .49 | .48 | .... |
| Mpl | .46⅝ | .48⅞ | .46⅛ | .48⅛ | .46½ | .23⅜ |
| **October Barley.** | | | | | | |
| Wpg | .42 | .43⅛ | .42 | .42⅝ | .41⅞ | .31¼ |
| **December Barley.** | | | | | | |
| Chi | .53 | .55½ | .53 | .54 | .53 | ..... |
| Mpl | .49¾ | .51⅞ | .49¾ | .51 | .49½ | ..... |
| Wpg | .43¼ | .44½ | .43⅜ | .44 | .43⅜ | ..... |
| **September Flaxseed.** | | | | | | |
| Mpl | 1.87½ | 1.90 | 1.87½ | 1.90 | 1.87 | .97 |
| Dul | 1.89 | 1.92 | 1.89 | 1.91½ | 1.89 | 1.00½ |
| **October Flaxseed.** | | | | | | |
| Wpg | 1.42 | 1.43½ | 1.41 | 1.43½ | 1.42 | .70⅝ |

*Durum. †Exchange. $4.49; Friday, $4.53.

## COTTON DROPS $1 A BALE, RECOVERS AND REACTS

Cotton futures dropped equal to $1 a bale in the early trading, more than recovered the loss, but finally weakened on renewed selling for profits and closed with net losses of 8 to 15 points in Chicago and 11 to 17 points in other markets. Spots were up 10 points at New York to 9.35 cents, while New Orleans advanced 15 points to 9.30 cents; Houston, 9.20 cents, and Galveston, 9.15 cents. Liverpool sold 5 to 6 points net lower.

Southern selling was responsible for the early decline and short covering and professional buying caused the rally. Cotton goods trade is said to be slow with prices easy. Marketing of new crop cotton is of fair volume and there is a feeling in the south that prices will improve. Prices follow:

**CHICAGO MARKET.**

| | High. | Low. | Close. | Prev. close. | Last year. |
|---|---|---|---|---|---|
| October | 9.54 | 9.20 | 9.54 | 9.40 | 7.60 |
| December | 9.78 | 9.40 | 9.74 | 9.60 | 7.77 |
| January | 9.77 | 9.55 | 9.77 | 9.64 | 7.85 |
| March | 9.98 | 9.65 | 9.98 | 9.90 | 7.97 |
| May | 10.13 | 9.80 | 10.13 | 10.00 | 8.12 |

**NEW ORLEANS MARKET.**

| | High. | Low. | Close. | Prev. close. | Last year. |
|---|---|---|---|---|---|
| October | 9.42 | 9.04 | 9.38 | 9.25 | 7.51 |
| December | 9.64 | 9.25 | 9.60 | 9.47 | 7.68 |
| January | 9.72 | 9.38 | 9.69 | 9.55 | 7.76 |
| March | 9.86 | 9.51 | 9.86 | 9.72 | 7.87 |
| May | 10.04 | 9.66 | 10.03 | 9.90 | 8.02 |
| July | .... | .... | 10.18 | 10.04 | 8.12 |

**NEW YORK MARKET.**

| | High. | Low. | Close. | Prev. close. | Last year. |
|---|---|---|---|---|---|
| October | 9.49 | 9.12 | 9.40 | 9.32 | 7.55 |
| December | 9.69 | 9.33 | 9.61 | 9.51 | 7.71 |
| January | 9.76 | 9.45 | 9.74 | 9.61 | 7.78 |
| March | 9.93 | 9.56 | 9.90 | 9.75 | 7.92 |
| May | 10.07 | 9.73 | 10.05 | 9.92 | 8.04 |
| July | 10.19 | 9.89 | 10.19 | 10.06 | 8.16 |

## CASH GRAIN

Export sales of Canadian cash wheat yesterday were reported as having been the smallest in over a week. Only scattered loads were said to have been disposed of abroad.

Chicago handlers sold 10,000 bu corn and 7,000 bu oats to the domestic trade, with 1,000 bu wheat and 8,000 bu corn booked to arrive.

Demand for cash wheat in the local sample market was again fairly good, with the basis firm at 1@1½c under September for No. 2 red and hard winter. Basis on corn was steady to ½c higher, with No. 2 yellow and mixed quoted at September price, the best figure of the season, while No. 2 white was 2¾c over the future.

Cash oats gained on the September, the basis being steady to ½c higher, with No. 2 white ½@1c under and No. 3 white 2@3c under the future. No. 2 rye was September price to 1c under.

Official receipts of grain at Chicago Saturday: Wheat, 25 cars; corn, 72 cars; oats, 49 cars; rye, 1 car; barley, 13 cars.

Range of cash grain prices in leading markets follow:

**WHEAT.**

| | Chicago. | Kansas City. | St. Louis. |
|---|---|---|---|
| No. 1 red | ......... | .......... | 89 |
| No. 2 red | 86¾ | 81 | 87½@88½ |
| No. 3 red | ......... | 80½@82 | 87 |
| No. 1 hd. | 86½@87 | 82 @87½ | 88½ |
| No. 2 hd | ......... | 81½@84 | .......... |
| No. 3 hd. | ......... | 83¼ | .......... |
| No. 1 yel. | 88½ | .......... | .......... |
| No. 2 mx. | 85¾@86 | .......... | .......... |

| | Chicago. | Winnipeg. | Minneapolis. |
|---|---|---|---|
| No. 1 nor | ......... | 69⅝ | 86½@88½ |
| No. 2 nor | ......... | 67¾ | 84½@86½ |
| No. 3 nor | ......... | 65⅞ | 82½@84 |
| No. 1 d n | ......... | .......... | 87½@90½ |

| | Toledo. | Omaha. |
|---|---|---|
| No. 2 red | 88 @89 | .......... |
| No. 1 hd | .......... | 81½ |

**CORN.**

| | Chicago. | Kansas City. | St. Louis. |
|---|---|---|---|
| No. 2 mix | 52 | .......... | .......... |
| No. 3 yel. | 52 @53 | .......... | 54½ |
| No. 3 yel | 51¾ | .......... | .......... |
| No. 6 yel | 48⅛ | .......... | .......... |
| No. 2 wh. | .......... | 51½ | .......... |
| S. grade | 44 @49 | .......... | .......... |

| | Milwaukee. | Omaha. | Peoria. |
|---|---|---|---|
| No. 2 mix | 51⅞ | .......... | .......... |
| No. 3 mix | 51½ | .......... | .......... |
| No. 2 yel. | 52¼@52¾ | .......... | 49 @49½ |
| No. 6 yel | .......... | .......... | 47 |

| | Minneapolis. | Buffalo. | Toledo. |
|---|---|---|---|
| No. 2 yel. | 49 @50 | .......... | 57½@58½ |
| No. 3 yel. | 47 @48 | .......... | .......... |
| No. 2 mix. | 46 @47 | .......... | .......... |

**OATS.**

| | Chicago. | Kansas City. | St. Louis. |
|---|---|---|---|
| No. 2 wh. | 35⅜@36¼ | 34 @36 | .......... |
| No. 3 wh. | 33½@34¾ | 33 @34½ | 35½ |
| No. 4 wh. | .......... | .......... | 35 |

| | Milwaukee. | Omaha. | Minneapolis. |
|---|---|---|---|
| No. 2 wh | .......... | .......... | 34⅜@35⅜ |
| No. 3 wh. | 34¼@35¾ | 32 | 33⅜@34⅜ |
| No. 4 wh. | 33½@34¾ | .......... | 31⅜@33⅜ |

| | Buffalo. | Toledo. | Peoria. |
|---|---|---|---|
| No. 2 wh | .......... | 39 @40 | 33½@35 |

**RYE, BARLEY, AND FLAX.**

| | Rye. | Barley. | Flax. |
|---|---|---|---|
| Chicago | .......... | 40 @65 | 1.9[illegible] |
| Milw | 70 | 46 @68 | .......... |
| Minn | 65⅝@66⅝ | 37 @59 | 1.91@1.9[illegible] |
| Duluth | 66¼ | 38¼@50¼ | 1.91½ |

**CLOVER AND TIMOTHY.**

| | Cash. | October. |
|---|---|---|
| Clover— | | |
| Chicago, per 100 lbs. | 10.00@13.75 | ..... |
| Toledo, per 60 lbs. | 7.50 | 7.75 |
| Timothy— | | |
| Chicago, per 100 lbs. | 4.60@ 5.00 | ..... |


WANTED!
Men To Sell Cars Now
The men we choose will sell Hudson Cars and Terraplanes, the most rapidly-growing line of cars in America. We want men who can make contacts easily and have reputations for honesty, sincerity. This opportunity is too good for just the average salesman. We want men who have outstanding selling records in motor cars, or other fields. Demonstrator shall be furnished, you will be well paid, and given real help. Apply in person. Butler Motors, Inc., 2457 S. Michigan Avenue. Ask for Mr. Mehaffey.

# WHEAT SPURTS; BUYING SOURCE IS A MYSTERY

## Prices Up 3¼ to 3⅝ Cents; Corn Rises.

BY CHARLES MICHAELS.

Concentrated buying made its appearance in the wheat market yesterday and swept prices up 5¼ to 5½ cents from the lowest levels reached at the opening, with the December delivery touching 92¼ cents at the extreme. Whether the buying was by a New York pool or represented individual operations was not known to leading members of the Chicago Board of Trade. There was also liberal buying during the day, which was said to have been removing hedges for northwestern mills.

Profit taking developed on the bulge in wheat, but the reaction from the extreme top was not large. The finish was at net gains of 3¼ to 3⅝ cents, September being at 88 to 88¼ cents; December, 91½ to 91⅝ cents, and May, 95¼ to 95½ cents.

**Corn Also Moves Up.**

Corn showed independent strength and advanced 4 cents immediately after the opening on scattered general buying, the upturn being the maximum permitted under the exchange regulations. December touched 58⅝ cents and closed at 57⅞ to 58 cents. Net gains for the day were 3½ cents, with September at 52⅞ to 53 cents and May at 63⅛ to 63¼ cents.

Oats gained 1⅜ to 1⅝ cents, with September quoted at 36¾ cents and December at 39⅝ to 39¾ cents at the last. Rye was up 2¾ to 3½ cents and barley was unchanged to 1 cent higher. December rye closed at 72¾ cents and December barley at 54 cents.

**Buying Source Is Mystery.**

There was considerable mystery regarding the source of the buying of wheat. Three surmises were advanced early: That it was to remove hedges against export sales of cash wheat to China from the north Pacific coast, that a large professional was the buyer, or that a pool was in operation. Denials were made that it was against export sales, but the large trader mentioned was known to be in the east.

Whether New York interests went ahead with a pool after the proposition had been abandoned by Chicago interests last Wednesday afternoon was not known. The Chicago plan called for a consortorium of leading interests with a capital of $20,000,000 to $25,000,000. New York houses are said to have raised the money, but little interest was shown in Chicago and the proposition was dropped here.

**Ponder Administration Plans.**

In the last few days a strong belief has prevailed in some quarters that the administration has not as yet managed to convince the grain trade as to its ultimate program regarding grain prices. Or rather, as some see it, the trade has not realized what is back of the acreage reduction plan in wheat and cotton already under way, or the proposed cut of 20,000,000 acres in corn in order to balance supply and demand at a point where high prices would be inevitable.

Constant reference has been made lately to the 1910-'14 price average and also the 1924-'26 average, but the technical position which has prevailed in the pits, it is said, has tended to distract attention from the fundamental situation. The 1924-'26 average wheat price to farmers was about $1.32, and corn, 83 cents per bushel.

**Situation Worries Traders.**

With grain crops this season far below the average domestic disappearance, and possibility of a drastic reduction for the 1934 wheat and corn acreage, the situation which is developing is regarded with alarm by some of the closest observers of conditions.

It is estimated that Secretary of Agriculture Wallace's program to slaughter 5,000,000 pigs and hogs this fall might reduce consumption of corn probably 75,000,000 bushels, while the acreage reduction plan for corn under normal conditions would cut over 500,000,000 bushels from the 1934 crop.

## CHIEF INDICES OF TRADE SHOW MILD RECESSION

New York, Aug. 19.—(AP)—Statistics appearing during the last week indicated a moderately receding business tendency, according to Moody's index figures for freight car loadings, electric power production, and steel ingot output. These index figures are adjusted for seasonal variation—that is, if the change from the previous week should coincide with the normal seasonal change, the index figure would be unchanged.

| | Carloadings. | Electric. | Steel. | Comb. |
|---|---|---|---|---|
| Last week | 59.6 | 105.4 | 68.8 | 77.9 |
| Prev. week | 58.9 | 107.1 | 73.2 | 79.7 |
| Month ago | 63.7 | 109.2 | 78.1 | 83.7 |
| Year ago | 49.0 | 91.6 | 18.6 | 53.1 |
| 1933 high | 63.7 | 109.2 | 78.1 | 83.7 |
| 1933 low | 45.6 | 88.7 | 15.5 | 50.5 |

1928 weekly average—100. Copyright: 1933; by Moody's.

## Provident Mutual Life Leaders Meet Tomorrow

The ninth annual convention of the Leaders club of the Provident Mutual Life Insurance company will open tomorrow at the Edgewater Beach hotel. Chester M. Frey of Philadelphia will preside, since he sold the largest amount of insurance of any of the company's 1,800 agents during the last year. Other officers are chosen on the same basis.

## Four Big Concerns Vote on Dividends This Week

New York, Aug. 18.—(AP)—Among important dividend meetings scheduled for next week are those of the E. I. du Pont de Nemours corporation on Monday and Standard Brands, Inc., on Wednesday. The General Electric and Gillette company directors meet Friday.

# Couzens Bares Weakness of Detroit Banks

BY HOWARD WOOD.

SEN. JAMES COUZENS.

Bankers in Chicago have been following the disclosures about premoratorium banking in Detroit with intense interest, because the closing of Detroit banks was the immediate cause of the nation-wide bank holiday which marked the turning point in banking affairs in the United States.

Chicago bankers who participated in the discussions in Detroit when a solution was being sought there last February after the Michigan banks had been closed yesterday expressed the opinion that Senator Couzens' criticisms of loose banking practices in Detroit were well grounded, but they believed that his attack on the policy followed by the treasury department in its handling of the situation was not entirely justified.

* *

On June 28 William F. Connolly, receiver for the Detroit Bankers company, holding company for the First National group, testified that the First National bank [Detroit] could reopen within 24 hours and pay 100 per cent to depositors if permitted to do so by the treasury.

Former Governor Groesbeck, receiver for the Guardian National Bank of Commerce stated that that bank should be reopened and that it could pay 85 per cent to depositors.

Various other witnesses, chiefly former officers of the closed banks, gave similar testimony. The impression was given that the closing of Detroit's big banks was due to bungling by the bank examiners and the treasury department rather than to inherent unsoundness of the banks themselves.

* *

Senator Couzens' testimony, however, discloses that the banks were in a bad way.

"The primary responsibility for the collapse of these banks," he stated, "was the orgy of consolidations, the building of fictitious values and the creation of one holding company upon another. I know of no other city in the whole world where there was such an orgy of pyramiding of corporations and the fixing of fictitious values and earnings."

* *

Wilson M. Mills, former chairman of the board of the First National bank, Detroit, likewise has disclosed some of the weaknesses in the Detroit bank structure by telling about the need for help from the Reconstruction Finance corporation.

The Guardian group had asked for a loan of 47 millions from the R. F. C. Chicago bankers, who were called into the Detroit discussions, assert that at the time it was estimated the First National would require a 100 million dollar loan from the R. F. C.

The national bank authorities had a difficult decision to make. They are now being criticized by some Detroit bankers and politicians for having closed sound banks. On the other hand, other critics are attacking them for not having closed them sooner. In banking circles here the consensus of opinion seems to be that the bank authorities were justified in following the middle course.

* *

Whether the R. F. C. could have prevented the spread of the moratorium to other states is a question that no one attempts to answer. Detroit banks would have needed 150 millions. Upstate Michigan banks might have required additional millions. Cleveland's weak banks would also probably have needed some help. New Orleans and other large cities might have had to borrow heavily.

Even by pouring hundreds of millions into large banks all over the country the R. F. C. probably would have been unable to restore confidence. Previous experience had shown that R. F. C. loans were poison to banks unless they borrowed enough to pay out 100 per cent. The majority of banks that borrowed only enough to cover part of their deposit liabilities were sunk by the demands of depositors trying to get out before all the borrowed money had been paid out.

## BANK EXAMINERS OF NORTHWEST TO HOLD REUNION

A reunion of national bank examiners who saw service in the Minneapolis reserve district in the period from 1920 to 1924 will be held in Chicago next month during the American bankers' convention Sept. 4 to 7. Howard M. Sims, manager of the Chicago clearing house, former chief national bank examiner in the Minneapolis district and later in Chicago, is chairman of the committee arranging the reunion.

Seven of those who served in the northwest during that troublesome period are now chief national bank examiners in other districts. Others like Mr. Sims hold other important jobs in the banking field. Several are with private banks. The post-war banking troubles in Montana and the northwest gave these men early experience which since has stood them in good stead.

## MARKET SUMMARY

New York stocks, Chicago stocks, New York bonds, sugar and coffee markets closed.

FOREIGN EXCHANGES — Firm. Dollar steady.

WHEAT—Heavy buying. Rises 3¼c to 3⅝c.

CORN—Strong. Up 3 c. Trade larger.

CATTLE—Steady. Receipts light.

HOGS—Steady. Top $4.25; average $3.80.

COTTON—Higher. Trade fair.

PRODUCE—Butter and eggs steady.

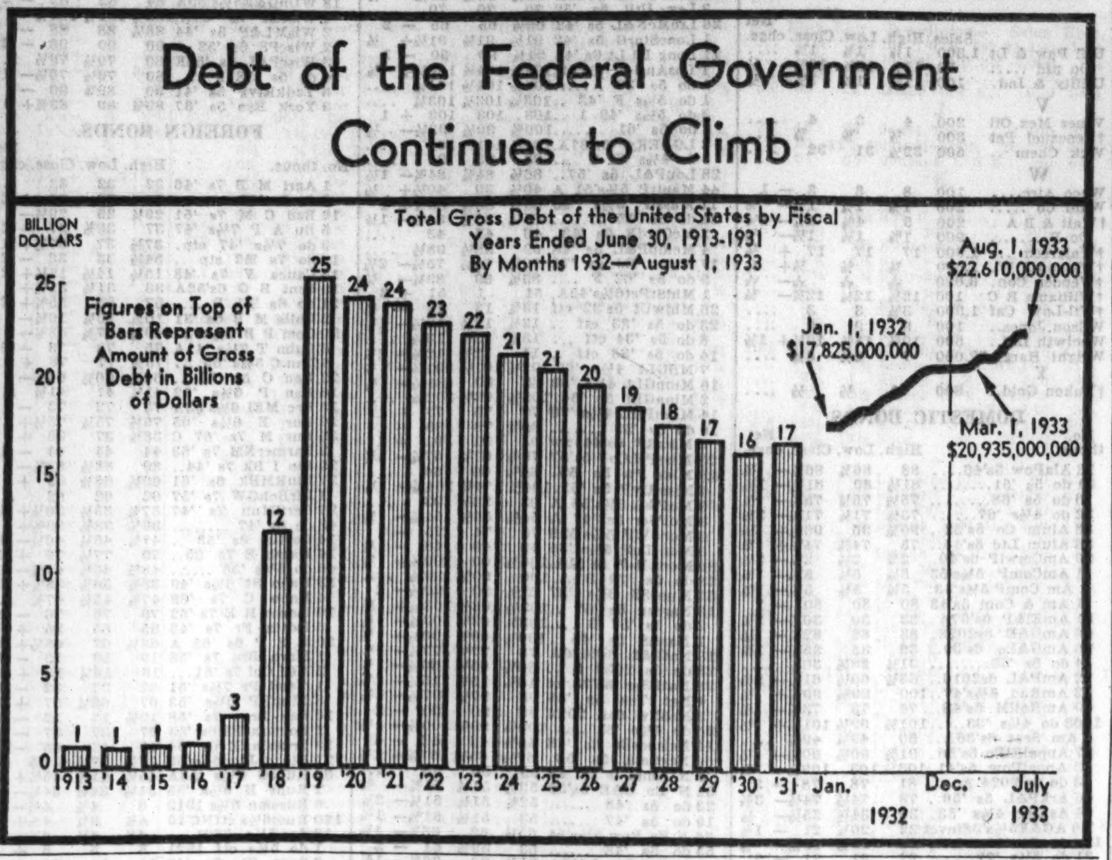


## Chicago Steel Mill Activity Eases to 48%

Steel making operations are less active, and the steel market quieter in the Chicago district, according to the Daily Metal Trade of Cleveland.

Sales and specifications have further declined, according to the newspaper. The decrease in new business has been more pronounced than that in shipments.

Operations are currently at 48 per cent, a decline of 6 points from the schedule of a week ago. Since two stacks have been banked, blast furnace activity has eased somewhat.

**Sheet Mills Working.**

Sheet steel mills in the district "continue well engaged against old orders," according to the Daily Metal Trade, but the rate of new buying does not offset the working off of accumulated backlogs. Manufacturers of steel beer barrels and other brewing apparatus are ordering considerable tonnage, but the agricultural implement industry is accounting for very little. Demand from the automobile industry will ebb over the next few weeks.

The decline of new business in the steel industry is admittedly seasonal in part, but some observers attribute a share of it to uncertainties arising from the delay in the application of codes under the industry recovery program, according to the Daily Metal Trade. There is little speculative purchasing on the ground that the inauguration of codes will probably mean advances in wages and subsequently in prices.

**Brewery Orders Help.**

If laggard building activity is demanding few plates and shapes, shipments to tank fabricators are in fair volume, according to the newspaper; the products are mainly destined for breweries.

Heaviest among the structural awards was for 1,500 tons for a bridge at Justice Park, Ill. Other orders are light. The public projects about which new inquiries have been received are confined chiefly to highway bridges.

The newspaper reports that a new train shed for the La Salle street passenger station will take 650 tons of structural steel shapes.

Metal working employment in Chicago showed a gain of 4.6 per cent in July over that in June, according to National Metal Trades association reports summarized in the Daily Metal Trade.

## R. F. C. RATE CUT TO 4% ON LAND PROJECT LOANS

Washington, D. C., Aug. 19.—(AP)—The Reconstruction Finance corporation board of directors announced today a reduction of 4½ to 4 per cent in the interest rate on loans for the refinancing of debts of drainage, irrigation, and levee districts. The higher rate was decided upon only last week, but the board decided to make it a little easier for the districts.

A fund of $50,000,000 is available for these loans and approximately 150 applications already have been received. Districts in greatest distress will be given preference and action on the applications will be withheld pending appraisal of the obligations involved.

## FEDERAL PROBE OF CLEVELAND BANKS ORDERED

Cleveland, O., Aug. 19.—[U. P.]—Definite decision to investigate the closed Union Trust and Guardian Trust companies for possible infractions of federal laws has been made by the department of justice in Washington, it was learned here today.

A corps of federal investigators will be sent here next week to make a thorough investigation of the books of the two big closed banks. If evidence is found that any federal banking statutes were violated, indictments will be asked of a federal grand jury, it was understood.

## Output of Hard and Soft Coal Exceeds Last Year

Washington, D. C., Aug. 19.—[U.P.]—Output of bituminous and anthracite coal and beehive, coke in tons for the week ended Aug. 12, compared with the previous week and the corresponding week of last year, is as follows:

| | Last wk. | Prev. wk. | Year ago. |
|---|---|---|---|
| Bitu'ous coal | 7,350,000 | 6,770,000 | 4,675,000 |
| Anth'cite coal | 889,000 | 884,000 | 666,000 |
| Beehive coke | 14,000 | 22,000 | 13,000 |

## COMMODITY MARKETS TAKE VARYING PRICE CHANNELS IN WEEK

Movement of commodity prices during the last week was extremely irregular. Wheat, rye, barley, provisions and commodities handled on eastern exchanges ranged lower, but corn was up sharply and cotton and butter and eggs were higher. Closing prices the last two weeks compared with the lowest levels of the season, follow:

| | Aug.19. | Aug.12. | Low. 1933. |
|---|---|---|---|
| Wheat, Sept., bu | 88⅛c | 92½c | 45¼c |
| Corn, Sept., bu | 53c | 49⅞c | 26⅝c |
| Oats, Sept., bu | 36⅞c | 36¾c | 16⅛c |
| Rye, Sept., bu | 67⅛c | 68c | 28⅜c |
| Barley, Sept., bu | 49c | 53c | 33c |
| Lard, Sept., lb | 5.50c | 5.90c | 4.02c |
| Bellies, Sept., lb | 6.25c | 6.50c | 6.25c |
| Cotton, Oct., lb | 9.54c | 9.38c | 5.96c |
| Eggs, Oct., doz | 18⅝c | 17½c | 15¼c |
| Butter, Nov., lb | 23½c | 20¾c | 16⅝c |
| Sugar, N. Y., Sept., lb | 1.36c | 1.44c | .75c |
| Cocoa, N. Y., Sept., lb | 4.61c | 4.75c | 3.35c |
| Hides, N. Y., Sept., lb | 12.25c | 12.50c | 5.70c |
| Coffee, Rio, N.Y., Dec., lb | 5.67c | 6.00c | 4.78c |
| Cotton Oil, N.Y., Oct., lb | 5.28c | 5.15c | 4.25c |
| Rubber, N.Y., Sept., lb | 7.15c | 7.57c | 3.02c |
| Silver, N. Y., Sept., oz | 36.15c | 36.41c | 25.90c |

## SUGAR GROWERS NEAR AGREEMENT ON CROP QUOTAS

Washington, D. C., Aug. 19.—(AP)—Administration efforts to work out an agreement to raise prices in the American sugar market approached a successful conclusion today when domestic beet growers finally agreed to accept a quota of 1,750,000 tons.

The plan for balancing supply with demand was virtually abandoned a week ago when the beet growers rejected all efforts to limit their production.

They finally capitulated after two days of intensive discussion by a committee of representatives of domestic, Porto Rican and Hawaiian sugar interests.

Beet growers' delegates came into the agreement when their quota was increased from 1,525,000 tons annually, originally proposd, to 1,750,000 tons. The committee at once began preparing a draft of the agreement which will be submitted to Secretary Wallace Monday.

Philippine and Cuban quotas are to be left to administrative action.

Plans already are in the making at the state department to work out a new economic policy toward Cuba to assist the island republic in economic recovery. Here sugar is the fundamental consideration.

## ASSERTS POSTAL REVENUE SHOWS GAIN IN TRADE

Cincinnati, O., Aug. 19.—(AP)—Joseph C. O'Mahoney, first assistant postmaster general, told the Duckworth Democratic club today that postal receipts, "the best barometer of business," indicated that America passed the zero hour of depression last March.

Receipts since then have begun to climb, he said, to a figure 6.17 per cent above those of the previous quarter, and that "we have every reason to hope that we soon shall bring expenditures at least within hailing distance of our income."

Similarly, he said, other branches of government have reduced expenses and increased receipts so that "the federal housekeeping budget shows a decrease of expenditures to date which is in excess of the entire revenue for the same period a year ago."

## TRADERS FAVOR PLAN TO END OR BROADEN GRAIN PRICE LIMITS

Grain traders were greatly cheered yesterday by announcement that the leading exchanges were considering removing the limitations on price fluctuations on futures, or at least broadening the regulations to such an extent that only extremely unusual conditions would result in checking normal market operations.

According to official announcement yesterday, no meeting of the directors of the Chicago Board of Trade was held yesterday and none is expected until Tuesday. The committee which has charge of the proposition, however, was understood to be working with the view of bringing about the changes, which are regarded as essential in giving the markets more breadth than has been the case for some time.

Price changes in tomorrow's market will again be limited to 5 cents a bushel either way on wheat, rye, and barley, 4 cents on corn and 3 cents on oats as compared with the close on Saturday.

## Code Appeals to Laundress; Costs a Job

The country has again been forced to assume sole charge of at least one Chicago family. During the business depression reports of a pressing need for relief induced the tenants of a near north side building to club together and agree to give a woman all of their laundry, paying a fixed price per week. As soon as the NRA code for laundries were announced, the woman advanced the price for doing the work 50 per cent. The group returned their work to laundries.

* *

Repeal of the eighteenth amendment is expected to solve some of Atlantic City's financial problems. A municipal bond house in a recent discussion of that resort city's financial position said: "With the repeal of the eighteenth amendment Atlantic City should react to this stimulus more than any other city, as her major industry is recreation. Her hotels and stores, which are the largest taxpayers, will find additional revenue to meet their overhead and the increased employment also will prove highly beneficial."

* *

A visitor looking out of the window of his Michigan avenue hotel the other day saw workmen about 3 o'clock in the afternoon start putting up pylons, wiring and other equipment for the outdoor auto show. Later it started to rain, but when he got up in the morning everything was painted and in readiness for the show. "They certainly do things up in a hurry in Chicago," he remarked. "I am beginning to believe that story a friend of mine from New York told of seeing some Chicago firemen painting their engine on the way to put out a blaze."

* *

A prominent La Salle street figure recalled the other day a Chicago bon mot heard just before the turn of the century. The Chicago Golf club, whose membership roll includes a number of railroad presidents, was organized in 1893. Onwentsia, another exclusive club, was organized in 1895. "The saying was," the La Salle street man said, "that the Chicago Golf club was opened with a cocktail and the Onwentsia with a prayer. And the same spirit prevailed in each for many years."

## PLAN TO REVAMP UNIT OF TRUSTEES SYSTEM IS O. K.'D

A reorganization plan for the Trustees System company of Louisville, Ky., one of the larger units in the Trustees System organization, now in receivership, has been approved by Louisville committees representing the note and preference stock holders.

The plan was prepared by two Chicago committees headed by Burt A. Massee and Carl E. Kasten. The Louisville committees headed by Dr. W. T. Farrar and J. T. Pipes has sent a letter to security holders notifying them of their approval of the plan.

The letter warns note holders against selling their notes at a discount. Note holders will be given new 6 per cent 10 year notes in exchange for their present holdings. Redemption is to be provided for a sinking fund of 50 per cent of net operating profits after meeting interest and preferred dividends. Preferred stockholders will get new class A stock.

## Dividend Changes Again Show a Favorable Trend

New York, Aug. 19.—For the fourth consecutive week favorable dividend changes outnumbered those revised downward, Standard Statistics reported today. Favorable changes in the week ended Aug. 18 totaled fourteen, against ten in the previous week, while there were nine in which dividends were cut or passed, against five in the previous week.

PRIVATE WIRES TO ALL MARKETS
ESTAB. 1880 A. D.
James E. Bennett & Co.
STOCKS BONDS COTTON
LARD SUGAR RUBBER
Members All Principal Exchanges
Board of Trade & Mercantile Exchange
Solicit Consignments
Future Delivery Orders—All Exchanges
GRAIN—BUTTER—EGGS
ST. LOUIS—CAIRO—PEORIA
332 So. La Salle Street, Chicago

# STOCKS SEESAW FOLLOWING EBB, FLOW OF RUMOR

## Averages End Week Near Start.

[Chicago Tribune Press Service.]

New York, Aug. 19.—Business was at a standstill in Wall street today, the stock exchange being closed along with other security marts in accordance with the five day week schedule adopted after the July break, but mental speculation went on unchecked.

There is a great deal of uncertainty and confusion in the market picture as it presents itself currently to the average tape addict. The list has been taking its cue from wheat for the last week and a sorry mess it has made of it, with that commodity bouncing all over the board.

At the outset there was a lot of tall guess work on whether or not the Chicago Board of Trade would remove its emergency "pegs" on the grain and between the ebbs and flows of popular opinion on this score the market found itself pretty much in the rôle of somebody dressed up with nowhere to go. On Wednesday when the much discussed peg was pulled, stocks took a big tumble with grain and the selling carried over well into the following day.

**Inflation Rumors Bring Spurt.**

Then somebody trotted out the time worn inflation rumor, grains perked up suddenly and with these twin pacemakers going ahead, the list bounded forward for one of the smartest rallies seen since the big three-day crackup last month. Shorts fairly fell over one another in their hurry to cover before things got out of reach. They were cocksure that somebody had tipped off some of the big fellows that currency inflation, dollar debasement and all the rest were coming around the corner pronto, and that this "inside knowledge" was back of all the suddenly revived enthusiasm for high priced wheat. But the bubble got pricked again somehow, grains caved in anew and stocks went down with them, ending the week on pretty much the same note on which it was begun.

On the face of THE CHICAGO TRIBUNE's average scale the week's ups and downs left the list within half a point of Monday morning's opening figures. Chart experts view the market as still in the trading range in which it has been idling since the brief rebound from the mid-summer reaction.

**News of Little Effect.**

Outside of wheat and the dollar depreciation rumors there has been little in the week's news to greatly influence trading sentiment. The American Telephone paid its regular $2.25 quarterly dividend and the United corporation omitted its usual payment, but neither declaration had much effect on the course of prices. There was the usual hullabaloo over codes, the customary output of "ballyhoo" figures showing how the administration's recovery program is coming along and the usual stock of predictions of a fall rise both in stocks and business.

Some seers profess to see evidence of accumulation of stocks in anticipation of an early resumption of the bull movement, but to the average observer the list is doing little more than merely backing and filling. The liquor group seems to be in a mood for another display of heroics if given a chance, and the oils have shown a disposition to respond to code and production control. Scattered issues show evidence of persistent absorption.

## DOLLAR EASES TO 73.37 CENTS IN GOLD TERMS

[Chicago Tribune Press Service.]

New York, Aug. 19.—Week-end transactions in foreign exchange brought moderate depression in dollar quotations in leading foreign currencies.

The dollar sank to 73.37 cents in terms of French gold francs, after holding steady at 73.57 cents for two days. The franc closed at 5.34 cents, against 5.32½ cents Thursday.

The British pound moved up three-quarters of a cent to $4.49¾. Other currencies gained slightly against United States funds. The Canadian dollar closed unchanged at 94.37½ cents in American funds.

Early last week American exporters credited with having a large balance abroad in sterling, French francs, guilders, and marks are said to have been active in converting into dollars. Apparently this source of support for the dollar was greatly diminished by midweek, as the dollar then turned reactionary.

7 COMMODITIES
CONTROL THE DESTINY OF 33 LOW PRICED COMMON STOCKS
Today's bull market is riding on the wheels of commodity prices.
This is a different situation from the 1929 bull market when commodities were soft. *Today many obscure stocks will come forward* because they are loaded with an inventory whose rise in price will multiply their profits enormously.
33 of these are shown in our Bulletin C-3330
A COPY OF THIS REMARKABLE BULLETIN FREE THROUGH A REQUEST ADDRESSED TO
THE TILLMAN SURVEY
24 FENWAY
BOSTON, MASS.

# Traction Plan Strikes Snags; Court May Act

BY THOMAS FURLONG.

The Chicago traction cauldron, which has been simmering quietly for a month is about to boil up again.

A. W. HARRIS. [Waters Photo.]

All is not going well with the negotiations between the groups of security holders whose representatives were called in a few weeks ago by Federal Judge Wilkerson and told to come to some agreement on a program for consolidating the traction systems.

Bondholders of the surface lines, whose spokesman is A. W. Harris, chairman of the Harris Trust and Savings bank, are cool to suggestions for a comprehensive unification plan, which is called for under the ordinace of 1930.

**Want Franchises Extended.**

It is reported that the Harris faction plans to seek a 20-year extension of the old surface line franchises. At the present time they are operating under temporary franchises pending completion of the merger negotiations.

The franchise approved in 1930 is made contingent on consolidation of the various surface and elevated lines. If such consolidation fails to materialize new franchises will have to be obtained.

The bankers are represented as fearful that the expiration of the present franchises will jeopardize the position of all traction security holders.

The absence from the city of many vacationing bankers and financiers who are carrying on the merger negotiations accounts for the present lag.

**Court May Take Action.**

The situation is expected to come to a head abruptly, however, on the return of Judge Wilkerson, who has indicated that he will take the matter into his own hands if the bankers fail to get together on some plan.

It is considered likely that the court will select some outstanding citizen to draw up a plan of consolidation and tell all the security holders to get in or get out.

All of the traction companies are in receivership and their affairs are under the jurisdiction of the court. Bondholders have foreclosed on all the properties except those of the Chicago Rapid Transit company [elevated lines], which are now in the process of foreclosure.

Charles A. McCulloch, now co-receiver of Middle West Utilities company, has been mentioned as a likely candidate for reorganization manager. His selection either by the security holders or the court is thought probable.

In the meantime Halsey, Stuart & Co., who drew up the old merger plan, are awaiting an answer from the representatives of the various bondholders as to what action to take.

## '100 PCT.' NICHOLS RAISES CHECKING ACCOUNT CHARGE

J. M. Nichols, president of the First National Bank of Englewood, has announced that beginning Sept. 1, 1933, all checking accounts whose average monthly balances run less than $300 will be charged $2 a month, and those averaging between $300 and $500 will be charged $1 a month.

"Again the service charges go up," said Mr. Nichols' announcement. "There are those who may not take kindly to these increases, but if the depositor is to be given an absolutely sound backing for his deposits we must maintain an extremely strong cash position. With cash and government bonds representing over 81 per cent of our depositors' money, we offer a protection of which few banks in the United States can boast.

"Such a position is, of course, maintained at a great loss to earnings. In reducing interest rates and increasing service charges we are not aiming at profits, but simply the covering of our actual operating expense."

## Roosevelt Aid Inspects Chicago Board of Trade

Col. Marvin H. McIntyre, private secretary to President Roosevelt, who is in Chicago attending A Century of Progress with his family, visited the Chicago Board of Trade around closing time yesterday. He was accompanied by Col. Frank Delaney, who has represented the United States department of agriculture at the London wheat conference.

# CAR LOADINGS RESUME CLIMB, ROADS REPORT

## Exceed Last Week, Also a Year Ago.

[Chicago Tribune Press Service.]

Washington, D. C., Aug. 19.—Freight carloadings took another forward step during the week ended Aug. 12, the American Railway association announced today, increasing by 9,467 cars above the previous week and by 110,794 cars above the corresponding week of last year. The week's total was 622,759 cars.

All commodities, the association stated, showed increases in loadings above the preceding week, except coke, merchandise less than carload lot freight, and miscellaneous freight, and these reflected but slight reductions. All commodities likewise gained over the same week of last year, except live stock and grain.

The week's total, however, remained 120,867 cars below the level of the corresponding week in 1931, although loadings of coal, coke, and forest products showed gains over the level of two years ago.

**Group Comparisons Shown.**

Miscellaneous loadings for the week of Aug. 12 totaled 216,150 cars, a decrease of 840 cars below the preceding week, but an increase of 34,343 cars above the corresponding week in 1932.

Loading of merchandise less than carload lot freight totaled 169,696 cars, a decrease of 327 cars below the preceding week, but 2,169 cars above the corresponding week last year.

Grain and grain products for the week totaled 31,598 cars, an increase of 2,069 cars over the preceding week, but 9,225 cars below the corresponding week last year. In the western districts alone, grain and grain products for the week totaled 21,741 cars, a decrease of 5,137 cars below the same week last year.

Forest products totaled 27,758 cars, 362 cars above the preceding week, 12,321 cars above the same week in 1932, and 26 cars above the same week in 1931.

**Ore Loadings Higher.**

Ore loadings amounted to 33,035 cars, an increase of 3,847 cars above the week before and 24,984 cars above the corresponding week in 1932, but 2,268 cars below the same week in 1931.

Coal loading amounted to 122,607 cars, an increase of 7,285 cars above the preceding week and an increase of 42,843 cars above the corresponding week in 1932. It also was 9,791 cars above the same week in 1931.

Coke loading amounted to 6,526 cars, 205 cars below the preceding week, but 3,719 cars above the same week last year, and 1,903 cars above the same week two years ago.

Live stock loading amounted to 15,389 cars, an increase of 356 over the preceding week, but 360 cars below the same week last year. It also was a decrease of 4,886 cars below the same week two years ago. In the western districts alone, loading of live stock totaled 11,670 cars, a decrease of 408 cars, compared with the same week last year.

**Loadings by Weeks.**

Loadings of revenue freight in 1933 compared with the two previous years follow:

| Four weeks— | 1933. | 1932. | 1931. |
|---|---|---|---|
| January | 1,910,496 | 2,266,771 | 2,873,211 |
| February | 1,957,981 | 2,243,221 | 2,834,119 |
| March | 1,841,202 | 2,280,837 | 2,936,928 |
| *April | 2,504,745 | 2,774,134 | 3,757,863 |
| May | 2,127,841 | 2,088,088 | 2,958,784 |
| June | 2,265,379 | 1,966,488 | 2,991,950 |
| Week ended— | | | |
| July 1 | 634,074 | 488,281 | 667,630 |
| July 8 | 539,223 | 415,928 | 762,444 |
| July 15 | 648,206 | 503,761 | 757,989 |
| July 22 | 648,914 | 501,912 | 742,481 |
| July 29 | 638,396 | 511,103 | 761,818 |
| Aug. 5 | 613,112 | 496,626 | 734,730 |
| Aug. 12 | 622,759 | 511,965 | 743,626 |
| Total | 16,952,328 | 17,049,115 | 23,523,573 |

*Five weeks.

## Merchandise Mart Events Bring in 7,030 Buyers

T. J. Reed, general manager of the Merchandise Mart, said yesterday that the series of market events held during June 26 to Aug. 12 brought 7,030 buyers to the mart. Registrations held up well in the periods in which no formal market events were scheduled, he said.

## France Takes $5,350,400 Earmarked Gold from U. S.

New York, Aug. 19.—Today's gold statement of the New York Federal Reserve bank showed the export to France of $5,350,400 which had been released from earmarked stocks held for foreign account. There were no imports.

FOR SALE
(or long term lease)
HERE IS A REMARKABLE OPPORTUNITY FOR A MANUFACTURER SEEKING A MODERN FACTORY BUILDING in the Chicago district. This attractive building of dark red tapestry brick facing, of heavy mill construction, is located on West side, ten miles from the center of Chicago. Ideal labor conditions. Facilities include three heavy fireproof vaults, three-ton elevator, up-to-date heating system, C. G. W. sidetrack facilities on one side of building and C., A. & E. on opposite side, offering perfect conditions for incoming and outgoing freight. Between 30,000 and 40,000 square feet floor area at an all cash price of approximately $1.00 per sq. ft., or $8,000 cash and ten yearly installments of $3,200 each. Building being vacated due to consolidation of present owners with another concern. Apply immediately to owners.
Tel. Village 8067, or address Oil Products Appliance Co., 2231 S. Parkway, Chicago.

# BRITONS DABBLE IN GOLD MINING, WHISKY STOCKS

## Market Unusually Active for Midsummer.

BY SIDNEY CAVE.

[Chicago Tribune Press Service.]

LONDON, Aug. 19.—Unusual activity for the August holiday period prevails in the London stock markets. August is belying its reputation as a dull and slack month, but the trend of business is much in accord with the expectations ruling a few weeks ago.

Gold mining shares, home railways, and leading industrials all established fresh high records in accordance with predictions and the general situation appears to augur well for the early autumn, when it is customary for the stock market to show expansion.

The upward movement is largely independent of American influences. Cheap money is giving speculators more opportunity to operate, and the hunt for higher yields has been forcing up the prices.

### Demand Exceeds Supply.

In many cases the demand exceeds the floating supplies of the shares. In gold mining and leading industrial shares especially is this the case. South Africa gold shares reflect the extended activities of mining companies and hopes that the price of gold may be stabilized on a substantially higher level.

In a few sections the price rises are out of proportion to the business done, owing to the stock exchange and absence of sellers, but in most sections such as home industrials, mines and oils, an unseasonal degree of activity prevails. Friday at the close of the week's session brokers and jobbers left for the week-end with anticipation of further developments of liveliness next week.

Whisky shares were one of the strongest features on the prospect of a huge demand for Scotch whisky from the United States if and when prohibition is repealed.

### See U. S. Buying Whisky.

Highly colored stories are current here of huge orders for whisky placed by American syndicates, but these reports are treated with reserve. Some grades of whisky have risen 50 per cent in price in the last two months, but that is chiefly because holders of whisky supplies, who have bought at the higher prices, are unwilling to sell with the prospects improving.

Gilt edged securities also have gone ahead with the rest of the market. The recent Canadian and Austrian loan issues provided a welcome outlet for idle funds and there is still a large surplus of unemployed money waiting investment—a fact largely accounting for the belief that investment support shortly will overflow into the industrial and other markets.

Already groups such as insurance and electric lighting securities have received substantial support from investors seeking the next best market for yields after gilt edged securities.

## WEEKLY CHICAGO CURB STOCKS

| | Sales. | High. | Low. | Close. | Net chge. |
|---|---|---|---|---|---|
| ABC Br Corp c | 1,275 | 7½ | 7⅛ | 7¼— | ¼ |
| All Br & D Co | 4,780 | 6½ | 5⅛ | 6⅛— | ⅜ |
| Burg Brew Co | 825 | 3½ | 2⅜ | 2⅜— | 1 |
| Cent Brew Inc | 650 | 7 | 6¼ | 7 — | ¼ |
| Chris Brew Co | 1,900 | 2⅝ | 2¼ | 2½+ | ¼ |
| Corp Tr Shrs. | 80 | 2.19 | 2.19 | 2.19+ | .02 |
| Dick&Br Q Br | 50 | 8 | 8 | 8 — | ¼ |
| Div Shrs Inc. | 100 | 1.27 | 1.27 | 1.27— | .01 |
| Dul Stm Corp | 100 | 5 | 4½ | 4½— | ½ |
| Eilert Br Co.. | 1,086 | 6⅞ | 5⅛ | 6½— | ⅜ |
| Enges B Co A | 1,550 | 2½ | 2⅜ | 2½ | .... |
| Fecker Br Co | 295 | 6½ | 6⅜ | 6½+ | ⅛ |
| Fonte Br Co.. | 795 | 2¼ | 2 | 2⅛ | .... |
| P Fox Br Co. | 1,975 | 9 | 8 | 9 + | ⅜ |
| F Fehr Br Co | 6,670 | 3½ | 3 | 3⅛— | ⅝ |
| Gipps B Cor A | 720 | 3¼ | 2¾ | 3 — | ¼ |
| Hammond Cl. | 177 | 3½ | 3¼ | 3¼— | ¼ |
| Heiberg Br Co | 1,650 | 2½ | 1⅞ | 2⅜ | .... |
| Heidel Br Co. | 2,040 | 1⅛ | 1 | 1⅛ | .... |
| Hile Brew Co | 5,105 | 8⅜ | 8 | 8¼ | .... |
| Hyde P Br .. | 1,500 | 15 | 13 | 14 — | 1⅛ |
| Ky Brew Co.. | 500 | 1 | ¾ | 1 — | ⅛ |
| Kiley Br Co.. | 250 | 4½ | 4½ | 4½ | .... |
| Midw F Pr Cp | 100 | ½ | ½ | ½ | .... |
| Minn Brew Co | 3,805 | 6½ | 6 | 6⅛— | ¼ |
| G Muehleb Br | 260 | 7½ | 7½ | 7½ | .... |
| Muessel Br Co | 1,235 | 7½ | 7⅜ | 7½ | .... |
| Padu Coop Co | 9,605 | 2⅝ | 2 | 2½+ | ⅛ |
| Pfeiffer Br Co | 3,713 | 3⅛ | 3 | 3 — | ⅛ |
| Rk Isl Br Co. | 1,628 | 7⅞ | 7½ | 7⅞+ | ⅜ |
| Schmidt Br Co. | 400 | 3 | 2⅞ | 2⅞— | ⅛ |
| Squibb-Pat Br | 4,400 | 5½ | 4¼ | 5½+ | 1¼ |
| St G Co Am A | 1,350 | 2½ | 2¼ | 2½ | .... |
| St Oil Co Ind | 108 | 29½ | 28¼ | 29 | .... |
| Sterl Br Inc.. | 4,830 | 7 | 5¾ | 6¼+ | ¼ |
| Super Sh Inc. | 100 | 1.43 | 1.43 | 1.43+ | .06 |

Total sales week ending Aug. 18, 1933, 65,600.

## JOINT STOCK LAND BANK BOND MARKET

[Quoted by F. A. Carlton & Co.]

| Banks. | Rate. | Bid. | Asked. |
|---|---|---|---|
| Atlanta [Ga.] | 5 | 43 | 46 |
| Atlantic [Raleigh, N. C.] | 5 | 56 | 59 |
| Burlington [Iowa] | 5 | 45 | 50 |
| Burlington [Iowa] | 4½ | 40 | 44 |
| California [San Francisco] | 5½ | 63 | 65 |
| California [San Francisco] | 5 | 62 | 64 |
| Cent. Ia [now Des Moines] | 5 | 59 | 61 |
| Chicago [Illinois] | 5½ | 30 | 33 fl. |
| Chicago [Illinois] | 5 | 30 | 33 fl. |
| Chicago [Illinois] | 4¾ | 30 | 32 fl. |
| Chicago [Illinois] | 4½ | 30 | 32 fl. |
| Dallas [Texas] | 5½ | 61 | 64 |
| Dallas [Texas] | 5 | 60 | 62 |
| Denver [Colo.] | 5½ | 58 | 62 |
| Denver [Colo.] | 5 | 57 | 59 |
| Des Moines [Iowa] | 5½ | 60 | 64 |
| Des Moines [Iowa] | 5 | 59 | 62 |
| Des Moines [Iowa] | 4½ | 56 | 59 |
| First Car. [Columbia, S.C.] | 5 | 38 | 42 |
| First Ft. Wayne [Ind.] | 5 | 57 | 60 |
| First Ft. Wayne [Ind.] | 4½ | 54 | 58 |
| First Montgomery [Ala.] | 5 | 40 | 45 |
| First New Orleans [La.] | 5 | 44 | 48 |
| First Texas [Houston] | 5 | 50 | 54 |
| First Trust [Chicago] | 5 | 57 | 60 |
| First Trust [Chicago] | 4¾ | 55 | 58 |
| First Trust [Chicago] | 4½ | 53 | 56 |
| First Trust [Chicago] | 4¼ | 51 | 54 |
| First Trust [Dallas, Tex.] | 5 | 57 | 60 |
| Fletcher [Indianapolis] | 5½ | 75 | 80 |
| Fletcher [Indianapolis] | 5 | 73 | 77 |
| Fletcher [Indianapolis] | 4½ | 70 | 73 |
| Fremont [Lincoln, Neb.] | 5 | 60 | 62 |
| Fremont [Lincoln, Neb.] | 4¾ | 58 | 61 |
| Greenbrier [Lewisb., W. V.] | 5 | 59 | 63 |
| Greensboro [N. Carolina] | 5 | 56 | 59 |
| Illinois [Monticello, Ill.] | 5 | 55 | .. |
| Illinois [Monticello, Ill.] | 4½ | 53 | 58 |
| Illinois [Monticello, Ill.] | 4¼ | 50 | 53 |
| Ill. M. W. [Edw'dsville, Ill.] | 5 | 46 | 50 |
| Iowa [Sioux City] | 5 | 60 | .. |
| Iowa [Sioux City] | 4½ | 57 | 61 |
| Kentucky [Lexington] | 5 | 67 | 71 |
| Lafayette [Indiana] | 5 | 56 | 59 |
| Lafayette [Indiana] | 4½ | 52 | 57 |
| Lincoln [Nebraska] | 5 | 60 | 62 |
| Lincoln [Nebraska] | 4½ | 58 | 61 |
| Louisville [Kentucky] | 5 | 59 | 63 |
| Minneapolis Trust [Minn.] | 5 | 41 | 44 |
| Mississippi [Memphis, Tenn.] | 5 | 47 | 50 |
| New York [Rochester] | 5 | 56 | 58 |
| North Carolina [Durham] | 5 | 47 | 50 |
| Ohio-Pa. [Cleveland] | 5 | 59 | 62 |
| Ore.-Wash. [Portland, Ore.] | 5 | 38 | 43 |
| Pacific Coast [Los Ang.] | 5 | 59 | 62 |
| Pacific Coast [Portland] | 5 | 55 | 58 |
| Pacific Coast [Salt Lake] | 5 | 59 | 62 |
| Pacific Coast [San Fran.] | 5 | 59 | 62 |
| Pennsylvania [Philadelphia] | 5 | 58 | 64 |
| Pheonix [Kas. City, Mo.] | 5 | 68 | 71 |
| Potomac [Washington, D.C.] | 5 | 54 | 58 |
| St. Louis [Missouri] | 5 | 24 | 26 fl. |
| St. Louis [Missouri] | 4½ | 23 | 26 fl. |
| San Antonio [Texas] | 5½ | 61 | 65 |
| San Antonio [Texas] | 5 | 60 | 63 |
| South. Minn. [Minneapolis] | 5½ | 18 | 21 fl. |
| South. Minn. [Minneapolis] | 5 | 18 | 21 fl. |
| Southwest [Little Rock] | 5 | 42 | 47 |
| Tennessee [Memphis] | 5 | 48 | 52 |
| Union of Detroit [Mich.] | 5 | 59 | 62 |
| Union of Louisville [Ky.] | 5 | 59 | 63 |
| Va.-Car. [Elizabeth C., N.C.] | 5 | 53 | 58 |
| Va. [Charleston, W. Va.] | 5 | 59 | 62 |

# NEW YORK WEEKLY CURB MARKET

For week ended August 18, 1933.

Total sales for week............1,328,930 Total sales 1933 to date.......74,146,000

Same week year ago............1,654,430 Total sales 1932 to date.......32,338,814

| | Sales. | High. | Low. | Close. | Net chge. |
|---|---|---|---|---|---|
| [illegible] | | | | | |
| Util Pow & Lt | 1,300 | 1⅛ | 1⅛ | 1⅛ | .... |
| Do pfd ..... | 50 | 15⅝ | 15⅝ | 15⅝— | ¼ |
| Utility & Ind. | 100 | 1¾ | 1¾ | 1¾+ | ¼ |
| **V** | | | | | |
| Venez Mex Oil | 200 | 4 | 3 | 4 | .... |
| †Venezuel Pet | 300 | ⅞ | ⅞ | ⅞ | .... |
| Vick Chem .. | 500 | 32½ | 31 | 32 | .... |
| **W** | | | | | |
| Waco Airc.... | 100 | 8 | 8 | 8 — | 1 |
| [illegible] | | | | | |

DOMESTIC BONDS.

| No. thous. | | High. | Low. | Close. | Net chge. |
|---|---|---|---|---|---|
| [illegible] | | | | | |
| 20 | Lacl G 5½s '35 | 75 | 74 | 74 — | 1¼ |
| 3 | Larut G 6½s'35 | 95½ | 95 | 95 — | 1 |
| 7 | LehPS 6s 2026A | 82⅛ | 82⅛ | 82⅛— | ⅜ |
| 3 | Lex Util 5s '52 | 70 | 70 | 70 | .... |
| 26 | LibMcN&L 5s '42 | 66½ | 65 | 65 — | 2 |
| 1 | LoneStarG 5s '42 | 91½ | 91½ | 91½+ | ¼ |
| 11 | Long Isl Lt 6s '45 | 91¼ | 90 | 90 — | 1 |
| 1 | LosAnG-E 6s'42 | 104¼ | 104¼ | 104¼+ | ¼ |
| 1 | do 5s '39 | 104½ | 104½ | 104½ | .... |
| 1 | do 5½s F '43 | 103¼ | 103¼ | 103¼ | .... |
| 3 | do 5½s '49 I | 103 | 103 | 103 + | 1 |
| 2 | do 5s '61 | 100⅜ | 99½ | 99½— | ½ |
| 2 | LG&EKy 6s'37A | 101⅛ | 101 | 101 | .... |
| 3 | do 4½s '61 C | 98 | 98 | 98 | .... |
| 28 | LouP&L 5s '57 | 86⅛ | 84¾ | 84¾— | 1½ |
| 44 | ManitP 5½s'51 A | 40½ | 39 | 40½+ | ½ |
| [illegible] | | | | | |

FOREIGN BONDS.

| No. thous. | | High. | Low. | Close. | Net chge. |
|---|---|---|---|---|---|
| [illegible] | | | | | |
| 13 | do 5½s 1921 .. | 4¾ | 4¾ | 4¾— | 1½ |
| 1 | do 5½s ctf 1921 | 5 | 5 | 5 + | ⅛ |
| 2 | Sant Ch 7s '49 | 11 | 11 | 11 + | ⅝ |
| 7 | Sax P W 6s '37 | 40 | 37¾ | 40 | .... |
| 53 | Stinnes 7s '36 .. | 39 | 37 | 39 + | 2¾ |
| 45 | do 7s '46 | 35¾ | 34¾ | 34¾— | ¼ |
| 12 | Terni E 6½s '53 | 75 | 74 | 74⅛— | ½ |
| 2 | Tietz 7½s '46 | 29⅛ | 29⅛ | 29⅛ | .... |
| 17 | Un E Svc 7s '56 | 77½ | 75⅞ | 77¼+ | 1¼ |
| 20 | Un Ind 6½s '41 | 52 | 51 | 51½— | ½ |
| 23 | do 6s '45 | 52 | 50⅛ | 51 — | 1 |

†Officially listed on application by the corporation. Other securities are admitted to dealing as "unlisted" on application of a regular member and approval by the listing committee. *Ex dividend. EX—First sale since ex dividend date or dates. ww—With warrants. xw—Without warrants.

## PRODUCE MARKETS

Fresh eggs sold at former prices, with receipts 7,554 cases. Butter was again in good demand, and prices generally ½@1c higher. Receipts, 11,343 tubs. Live leghorn broilers were 1c lower. Receipts, 9 trucks. Potatoes steady on Triumphs and easier on white. Receipts, 66 cars, with 134 cars on team track.

WHOLESALE CREAMERY BUTTER PRICES.

| | Chicago Whole milk. | Chicago Centralized. | New York. | Boston. | Philadelphia. |
|---|---|---|---|---|---|
| 93 score | 21½ | .... | 21½ | .... | 22½ |
| 92 score | 21 | .... | 20½ | 21½ | 21½ |
| 91 score | 20½ | .... | 20 | 21 | 20½ |
| 90 score | 20 | 21 | 19½ | 20½ | 19½ |
| 89 score | 19½ | 19¾ | 18½ | 19½ | 18½ |
| 88 score | 18½ | 18½ | 17½ | 19 | 18 |
| 87 score | 17½ | | 16½ | 18 | 17½ |

BUTTER PRICES TO CHICAGO RETAILERS.

| Score— | Tubs. | Prints. | Cartons. |
|---|---|---|---|
| Best [92-93] | 23 -24½ | 24 -25½ | 25 -26½ |
| Good [89-91] | 21½-22½ | 23 -24 | 23½-24½ |

WHOLESALE CHEESE PRICES.

| | Chicago. | Boston. | New York. | Philadelphia. |
|---|---|---|---|---|
| Twins | 11¾-12 | 13½-15 | .... | .... |
| S. dais. | 12¼-12½ | 13½-14½ | 13 -13¾ | 13½-13¾ |
| Y.Ams. | .... | 13½-14½ | 13½-13¾ | .... |
| Lghns. | 12¼-12½ | .... | .... | 13½-13¾ |

LIVE POULTRY—WHOLESALE.

| | | | |
|---|---|---|---|
| Hens | 10@11½c | R. springs | 12½@13½c |
| Leghorns | 8c | Leghorns broilers | 9c |
| Col. broilers | 11c | Old roosters | 7c |
| Rock broilers | 11@12c | Ducks | 7@9c |
| Col. springs | 11½c | Geese | 8@9½c |

FRESH EGGS.

| | | | |
|---|---|---|---|
| Ext. 1sts | 13@13¾c | Curr. rec. | 11@12c |
| Fresh 1sts | 12½@13¾c | Dirties | 10c |
| Checks | 9¼c | | |

VEAL CARCASSES.

| | | | |
|---|---|---|---|
| 50@60 lbs | 5½c | 100@120 lbs | 10c |
| 70@80 lbs | 6@7c | 90@100 lbs | 8@9c |

WHOLESALE DRESSED BEEF.

| | Yearlings. | No. 1. | No. 2. | No. 3. |
|---|---|---|---|---|
| Ribs | 12 | 12 | 11 | 5½ |
| Loins | 18 | 20 | 19 | 10 |
| Rounds | 12 | 10½ | 10 | 6¾ |
| Chucks | 8 | 6½ | 6 | 4½ |
| Plates | 6 | 5½ | 5 | 3 |

POTATOES.

Wisconsin round white, 100 lbs..$2.00@2.25

U. S. No. 1 cobblers, 100 lbs....$2.55@2.75

Idaho triumphs, 100 lbs..........$2.50@2.55

### LIVERPOOL COTTON.

LIVERPOOL, Aug. 19.—(AP)—COTTON—Receipts, 6,000 bales, including 5,900 American. Spot, quiet; prices 10 points lower. American strict good middling, 6.31d; good middling, 6.01d; strict middling, 5.71d; middling, 5.56d; strict low middling, 5.41d; low middling, 5.21d; strict good ordinary, 5.01d; good ordinary, 4.71d. Futures closed quiet and steady. October, 5.38d; December, 5.42d; January, 5.44d; March, 5.49d; May, 5.53d; July, 5.57d.

### COTTONSEED OIL.

NEW YORK, Aug. 19.—(AP)—COTTONSEED OIL—Bleachable was firmer today on covering for over the week-end, promoted by the strength of grains, lard, and cotton. Closing prices were 8 to 15 points net higher and sales 5 contracts. Bleachable spot closed 5.00c; September, 5.25c; December, 5.45c; January, 5.45c; March, 5.55c.

# UTILITIES FACE RATE PROBLEMS UNDER NEW CODE

## Costs Higher, Yet States May Demand Cuts.

[Chicago Tribune Press Service.]

New York, Aug. 19.—The problem that is now uppermost in the minds of public utility men is the rate question, which in numerous states is occupying the center of the stage so far as the various service industries are concerned. It is destined to remain in the limelight as matter of immediate importance for a considerable period.

Many leaders in the field are considering the question in its relation to higher taxation and increased costs, resulting from 1933 legislative program and the general codification of enterprise in the United States, but there is to be no movement towards obtaining higher rates. On the contrary, the trend in all the large systems is to seek a stabilization of rates, inasmuch as there is no manner in which costs can be reduced henceforth under the reëmployment agreements to which the entire public utility field is expected to adhere.

### Weigh Attitude of States.

What the attitude of the state public service commissions will be is still an unknown quantity except in the case of the Connecticut commission, which expressed publicly the opinion that companies adhering to the reëmployment agreements are entitled to recover the added expense from consumers. This attitude is likely to be the exception rather than the rule, in the opinion of most observers, and commissions in other states, such as New York and Michigan, where new rate actions are now pending, will probably fight to carry out their programs of rate reduction.

If this should occur, the rate cases will go before the courts, it is admitted by utility executives. Several methods of valuation may be introduced in the rate actions, but the crux of the matter will lie in the appeal of the companies for a fair return of the property. Expenses and taxes will be introduced as evidence, including the added costs due to the operation of the reëmployment agreements and disbursements of new taxes.

### Costs Are Chief Factor.

In other words, the element of costs will play a more important part in determining the adequacy or inadequacy of rate schedules than ever before, while the method of arriving at the valuation of property will be of less importance than in past cases.

During the last few years, the utilities have sought to arrive at lower rates by negotiation with the commissions. The average revenue per kilowat-hour sold to domestic consumers for the year ended June 30 was 5.56 cents per kilowatt-hour, the lowest figure on record. Comparing with 8.7 cents in 1913.

In twenty years, the reduction in average rate has declined 36 per cent. Thanks to the increasing use of appliances and to household consumption generally, the average monthly bill per customer has risen from $1.91 to $2.77, the gain of 86 cents representing an increase of 45 per cent.

## EARNINGS PER SHARE

New York, Aug. 19.—(AP)—Per share earnings of corporations reporting during the past week with comparisons with the previous year included in the following:

| Quarter ended June 30: | 1933. | 1932. |
|---|---|---|
| International Nickel of Canada | $0.10 | $.... |
| Raybestos-Manhattan, Inc. | .46 | .... |
| Brillo Mfg. | .16 | .04 |
| Columbia Gas & Electric | .07 | .22 |
| First National Stores, Inc. | 1.53 | 1.30 |
| Columbia Carbon | .45 | .36 |
| Trico Products | .98 | .65 |
| Six months ended June 30: | | |
| Atlantic Coast Line R. R. | .26 | .... |
| Pennsylvania Railroad | .30 | .52 |
| Pacific Gas & Electric | .87 | 1.09 |
| Armstrong Cork | .88 | .... |
| Seven months ended July 31: | | |
| Chesapeake & Ohio Railway | 1.77 | 1.30 |
| Twelve months ended March 31: | | |
| National Power & Light | 1.11 | 1.65 |
| *American Power & Light | 3.95 | 1.72 |
| *Electric Power & Light Corp. | 3.89 | 1.02 |

*On combined preferreds tocks.

## INVESTORS' GUIDE

*If you wish information about investments or insurance write to The Tribune Investors' Guide. Inclose stamped, self-addressed envelope for reply. Answers of public interest are published, but inquirers' names are never revealed. Beyond care in securing information The Tribune assumes no responsibility.*

***Sunday, August 20, 1933.***

[Copyright: 1933: By The Chicago Tribune.]

***The Stockholder's Outlook.***

Never has there been a time when the outlook for the stockholder was more obscure than it is today.

The nation is undergoing two experiments and neither has progressed to a point where its results can be accurately predicted.

In the first place there is the national recovery administration program. What this will do to the stockholder there is no way of telling at this stage. The aim of this plan is to create jobs.

Whether this program will benefit the stockholder or injure him is beside the point as far as the administration is concerned. It isn't his party. Those who are pushing the NRA drive, however, have expressed the belief that, despite increased operating costs, companies will benefit by the NRA indirectly. The return of millions to work, they say, will create so much additional purchasing power that the manufacturer, the distributor and the merchant will more than make up for increased overhead in increased sales.

Whether it will work out that way or not cannot be foreseen at this time. The experiment will have to go further before any one can say just how successful it will be from the stockholder's standpoint.

Then, too, complications keep arising. Down in Maryland the other day Consolidated Gas, Electric Light and Power company of Baltimore refused to sign the code because such action would have placed it squarely between two fires.

The national recovery administration at Washington demands of code signers that they raise wages to certain levels. And the Maryland public service commission warned the company that if it did sign the code and increase wages the commission would not permit the company to raise rates to offset the additional operating cost. In other words, anything done for the employés must come out of the stockholders.

The administration's price raising program, likewise, offers a puzzle. Washington has promised to jack up prices to predepression levels. The exact goal hasn't been announced, but it is understood to be considerably above the present price level.

This talk, however, has been addressed chiefly to farmers and applies to commodity prices. Nothing has been said about raising the market value of stock to predepression levels. Many stockholders have assumed that stocks would go up as fast as commodities, but that may not necessarily be the case.

To the extent that commodity prices are jacked up through the operations of the agricultural adjustment administration and the national industrial recovery administration stock prices will probably not share the ascent. Whatever price boosting is brought about by means of inflation, however, will probably affect stocks as well as commodities.

## WOOL MARKETS

BOSTON, Aug. 19.—Scattered buying continued in the Boston wool market today, with actual volume being sold somewhat better, though still at a low ebb compared with the busy weeks of June and July. Prices were distinctly strong and trending still upwards.

The following quotations are on grease basis for Ohio and similar wool [cents]:

| | Saturday. | Yr. ago. |
|---|---|---|
| 64s, 70s, 80s [fine strict combings | 30@32 | 14½@15½ |
| 64s, 70s, 80s [fine clothing] | 24@25 | 11½@12 |
| 58s, 60s [½ blood strictly combing] | 32@33 | 14 @15½ |
| 58s, 60s [½ blood clothing] | 26@27 | 11½@12 |
| 56s [⅜ blood combing] | 30@32 | 12 @12½ |
| 48s, 50s [¼ blood clothing] | 30@31 | 11½@12 |
| 48s, 50s [¼ blood strict combing] | 35@36 | 14 @14½ |
| 46s [low ¼ blood clothing] | 31@32 | 11½@12 |
| 36s, 40s, 44s [common and braid] | 29@30 | 12 |

# CHICAGO WEEKLY STOCK MARKET

For week ended August 18, 1933.

Total sales for week.......................236,000 Total sales 1933 to date.......................14,144,000

Same week year ago.......................337,000 Total sales 1932 to date.......................10,708,000

| Div. yld. pct. | 1933 High. | 1933 Low. | Description— | Sales. | High. | Low. | Close. | Net chge. | Close year ago. |
|---|---|---|---|---|---|---|---|---|---|
| [illegible] | | | | | | | | | |

*Ex dividend.

BONDS.

| 1933 High. | 1933 Low. | Sales. | | High. | Low. | Close. | Net chge. | Close last year. |
|---|---|---|---|---|---|---|---|---|
| [illegible] | | | | | | | | |

# RAIL DISPUTE TAKEN IN HAND BY ROOSEVELT

## Employes Refuse Contract of K. C. Southern.

Washington, D. C., Aug. 19.—(AP)—President Roosevelt today intervened in the labor dispute of the Kansas City Southern railway after his special mediation board reported that the employés would not accept the proposed new wage scale. He conferred at length with C. E. Johnston, president of the railroad, who declined to talk after his White House meeting. Joseph B. Eastman, the railway coördinator, joined the conference.

Stephen T. Early, a secretary to the President, said tonight that the President had addressed a letter to Johnston suggesting three possible courses of action. Johnston left Washington without making the letter public.

It was pointed out by Early that the President has no authority to direct a railway company to adopt any policy and he had made his recommendations in a letter for that reason.

**Supports Mediation Board.**

President Roosevelt apparently was backing up the report of his special board of mediation, headed by Frank P. Douglass of Oklahoma City, the chairman.

The Kansas City Southern offered an entirely new wage contract to its employés early this year. On June 6 labor voted to strike rather than accept the plan.

The board of mediation reported to the President that it was convinced labor would not accept the new wage plan, which, it contends, would destroy all that labor has gained by years of organized effort.

**Sees Plan Unacceptable.**

"The board is of the opinion, from a complete and thorough investigation of all the facts and circumstances in connection with this controversy," the report concluded, "that the organization of employés affected directly and indirectly by the proposed K. C. S. plan believe it is such a revolutionary departure from the basic rates of pay, rules and regulations of working conditions which have been the goal of organized railway labor for many years, that to accept the K. C. S. plan would be, in so far as the railroads involved here are concerned, a complete breakdown of the many years of effort of organized railway labor and would be and become an opening wedge towards the ultimate breakdown of these conditions upon all the other railroads in this country, and with the sincerity of this purpose so evident in the course of this hearing, the board does not believe the K. C. S. plan as proposed will, in any event, be accepted by the organizations involved herein.

**Seniority Only One Factor.**

"We are of the further opinion that if the controversy over whether or not the rules affecting seniority rights should or should not be contained in the working contract between the carrier and its employés were the only bone of contention, that that matter could be easily adjusted in view of the fact the carrier has expressed its willingness to incorporate such seniority rules in the contract.

"However, the seniority rules are but a small part of all the rules and working conditions contained in the old contract, which rules had working conditions the carrier seeks to modify and in some instances eliminate entirely, and which the employés were insisting upon being incorporated in any contract between the carrier and its employés."

## MONEY AND EXCHANGE

Money rates quoted by Chicago banks are as follows: Customers' commercial loans, 4½@5½ per cent; collateral loans, 5@6 per cent; brokers' loans, 4@4½ per cent; commercial paper, 1½@3 per cent; brokers' acceptances, 30-60-90 days, ⅜@½ per cent; 120 days, ⅝@¾ per cent; 150 to 180 days, 1½@1 per cent.

**NEW YORK MONEY MARKET.**

NEW YORK, Aug. 18.—(AP)—Call money steady; 1 per cent all day. Time loans steady; 6 days, ¾@1 per cent; 3 months, 1 per cent; 4 months, 1@1¼ per cent; 5-6 months, 1¼@1½ per cent. Prime commercial paper, 1½ per cent. Bankers' acceptances unchanged. Bar silver easy, ½c lower at 35⅝c.

**FOREIGN MONEY MARKET.**

LONDON, Aug. 19.—(AP)—The Stock exchange here was closed today. Bar gold, 125s. Money, ¼ per cent. Discount rates—Short bills, ⅝ per cent; three month bills, ⅝@$\frac{11}{16}$ per cent. Bar silver, quiet, $\frac{1}{16}$ per cent lower at 17$\frac{11}{16}$d.

| | Aug. 19. | Aug. 18. | Wk. ago. | Yr. ago. |
|---|---|---|---|---|
| London | 450.00 | 450.00 | 445.00 | 347.25 |
| Paris | 5.34 | 5.33 | 5.31 | 3.92½ |
| Italy | 7.17 | 7.17 | 7.13 | 5.12¾ |
| Belgium | 19.00 | 19.10 | 18.96 | 13.90 |
| Switz'l'd | 26.30 | 26.35 | 26.25 | 19.50 |
| Holland | 55.00 | 55.10 | 54.70 | 40.29 |
| Denmark | 20.10 | 20.25 | 20.07 | 18.56 |
| Sweden | 23.22 | 23.40 | 23.17 | 17.85 |
| Norway | 22.68 | 22.87 | 22.62 | 17.45 |
| Spain | 11.40 | 11.42 | 11.34 | 8.06 |
| Germany | 32.50 | 32.50 | 32.38 | 23.32 |
| Austria | 16.00 | 16.00 | 16.00 | 14.10 |
| Poland | 15.60 | 15.60 | 15.75 | 11.30 |
| Greece | .78 | .78½ | .78 | .65 |
| Rumania | .90 | .90 | .89 | .60 |
| Jugo-Sl | 2.00 | 2.00 | 1.95 | 1.75 |
| Czechosl | 4.07 | 4.07 | 4.05 | 2.96⅛ |
| Finland | 2.02 | 2.03 | 2.00 | 1.60 |
| Canada | 94.37 | 94.25 | 94.37 | 87.06 |
| Argentina | 34.75 | 35.00 | 34.70 | 25.81 |
| Brazil | 7.75 | 7.75 | 7.75 | 7.25 |
| Hongk'g | 31.70 | 32.00 | 31.75 | 23.75 |
| Japan | 27.10 | 27.10 | 27.30 | 24.00 |
| India | 34.30 | 34.10 | 33.90 | 26.45 |
| Chile | 8.25 | 8.25 | 8.25 | 6.08 |
| Bulgaria | 1.00 | 1.00 | 1.00 | .72 |
| Singapore | 53.50 | 53.50 | 53.50 | 41.00 |
| Hungary | 24.00 | 24.00 | 24.35 | 17.50 |
| Mexico | 28.20 | 28.20 | 28.20 | ..... |

## 20 MOST ACTIVE STOCKS

[Traded in for week ending Aug. 18.]

| Sales. | | Close. | Net chge. |
|---|---|---|---|
| 380,600 | Coml Solv | 37¼ + | ⅝ |
| 333,600 | Chrysler | 40 + | 1⅝ |
| 242,000 | Gen Mot | 30¾ + | ⅜ |
| 197,400 | Montgom Ward | 25½ + | 1¼ |
| 170,100 | Std Brands | 27¾ + | ⅛ |
| 149,700 | Int Nick Can | 19¾ + | 1 |
| 148,600 | Warner Pict | 8⅛ + | ⅜ |
| 148,200 | Unit Aircraft | 35½ + | ⅝ |
| 140,400 | Alaska Jun | 26⅝ — | ¾ |
| 136,500 | Nat Distill | 92⅝ + | 2⅝ |
| 135,500 | Celanese | 41¼ + | 2⅜ |
| 129,900 | United Corp | 8⅝ — | 1 |
| 129,500 | Am Coml Alco | 62¼ + | 7⅜ |
| 97,800 | Gen Elec | 24 — | ½ |
| 95,100 | U S Steel | 52⅞ — | ⅝ |
| 94,500 | Cons Oil | 11⅝ + | ⅞ |
| 85,200 | N Y Central | 44½ — | ¼ |
| 83,600 | Baldwin Loc | 13½ — | ¼ |
| 74,600 | Anaconda | 17 — | ⅜ |
| 71,200 | Sears Roeb | 39¼ + | ⅛ |

## GASOLINE AND OILS

GASOLINE—Tax included, tank wagons or service stations: Red Crown, 15.8c per gallon; ethyl, 17.8c; Stanolind, 14.3c; Stanolex: No. 1 tank wagon, 1 to 99 gals, 7⅝c; No. 2, 1 to 99 gals, 7¼c; 100 gals or over, 6⅝c. KEROSENE—Tank wagon, 8.7c. LINSEED OIL—Raw, 85c; boiled, 88c. TURPENTINE—58c. DENATURED ALCOHOL—42c. DIESEL ENGINE FUEL OIL—Bunkered at Indiana Harbor ship canal, 4½c per gal. WHITE LEAD—100 lbs, $11.

# NEW YORK WEEKLY STOCK MARKET

For week ended August 18, 1933.

Total sales for week ........ 8,494,630 Total sales 1933 to date ........ 484,707,293

Same week year ago ........ 12,983,175 Total sales 1932 to date ........ 249,821,477

| Div. yield pct. | 1933 High. | 1933 Low. | Description— | Sales. | High. | Low. | Close. | Net chge. | Close year ago. |
|---|---|---|---|---|---|---|---|---|---|
| ... | 14⅝ | 5⅝ | Do pfd | 1,000 | 10¼ | 9½ | 10⅛ + | ⅛ | 6 |
| 5.6 | 64½ | 40 | Con Gas | 56,400 | 50½ | 46½ | 48⅝ — | 1⅝ | 57⅞ |
| 5.4 | 99 | 83 | Do pfd | 1,200 | 93½ | 92⅛ | 93 + | ⅛ | 92 |
| ... | 5½ | 2⅛ | Con Laundries | 1,700 | 3⅝ | 3⅛ | 3⅛ | .... | 5⅝ |
| ... | 15¾ | 5 | Cons Oil | 94,500 | 12⅝ | 10 | 11⅝ + | ⅞ | 8 |
| 7.7 | 105 | 95½ | Do pfd | 1,000 | 104 | 103¼ | 104 + | 3 | 100 |
| ... | 10⅝ | 1⅛ | Con RR Cub pf | 3,000 | 7 | 6 | 6½ + | ¾ | 5⅝ |
| ... | 3⅛ | ¼ | Con Text | 7,700 | 1⅛ | 1⅜ | 1⅜ — | ¼ | ⅝ |
| ... | 10¾ | 1⅛ | Container A | 2,700 | 7⅝ | 6 | 7⅛ — | ⅝ | .... |
| ... | 21⅝ | 5⅛ | Int Tel & Tel | 55,400 | 16¼ | 14 | 15⅝ + | ⅛ | 11¼ |
| ... | 8⅞ | 1⅛ | Interst Dep Str | 1,000 | 6¼ | 6 | 6 | .... | 5 |
| ... | 40⅝ | 12 | Do pfd | 20 | 30 | 29 | 29 — | 2 | 30½ |
| 8.0 | 32 | 11 | Island Crk C | 500 | 25¼ | 24 | 25¼ — | ¼ | 14⅝ |
| | | | **J** | | | | | | |
| 7.7 | 45 | 23 | Jewel Tea | 1,500 | 39 | 37¼ | 39 | .... | 26⅜ |
| ... | 60 | 12¼ | Johns-Manville | 26,100 | 51 | 43½ | 49¼ + | 1¼ | 24½ |
| 1.2 | 91 | 35 | Jones & L S p | 80 | 81 | 80 | 81 + | ⅛ | 65 |

# PLAN TO REVAMP ARMOUR CAPITAL KEY TO OTHERS

## Companies Await Outcome of Tuesday Meeting.

BY THOMAS FURLONG.

The outcome of the Armour & Co. financial reorganization plan, which will be decided on Tuesday by the stockholders, is awaited with interest by other corporations which are considering similar schemes of capital simplification.

The fate of the Armour plan may have far reaching effects. Officials of the company yesterday would make no comment on the probable outcome of the meeting. Ratification of the plan, which requires approval by two-thirds of the stockholders, is by no means assured, it was indicated in financial quarters.

**Urge Stockholders to Vote.**

Officials have bent every effort to locate and inform stockholders of the importance of voting on the program, which substitutes one class of stock for the three classes now outstanding and provides for a comprehensive writedown of capital assets.

The task has not been an easy one. The company has approximately 40,000 widely scattered stockholders. In some instances the stock is not registered in the name of the actual owner. But more serious than this is the difficulty encountered in breaking through the traditional indifference of many stockholders to the affairs of their companies.

Company employés have pitched into the work of rounding up proxies. Much has been accomplished, but the fate of the whole scheme is still in the balance.

**Discuss Postponing Meeting.**

Postponement of the meeting to give officials more time in rounding up stockholders was discussed in financial circles yesterday. Officials were silent, however.

There has been no organized opposition to the plan since it was officially brought out. When the negotiations were still in the tentative stage an eastern holder publicly voiced a protest to the terms but he has not been heard from since.

The avowed purpose of the plan to simplify the capital setup and cut depreciation costs on the overcapitalized properties has been universally approved. The terms of the plan have been described as equitable by independent investment services. Apathy, however, may still be the deciding factor.

## CHICAGO LIVE STOCK

**HOGS.**

Receipts, 6,000; shipments, 300.

| | |
|---|---|
| Light, good to choice, 140@160 | $4.20@4.50 |
| Light, good to choice, 170@180 | 4.40@4.55 |
| Good to choice, 190@210 | 4.40@4.55 |
| Good to choice, 220@250 | 4.25@4.55 |
| Good to choice, 260@325 | 3.50@4.25 |
| Good to choice, 335@400 | 3.25@3.50 |
| Pigs, good to choice, 100@135 | 3.00@4.00 |
| Pigs, inferior to fair, 50@135 | 2.00@3.00 |
| Light packing sows 270@350 | 3.10@3.45 |
| Heavy packing sows 350@550 | 2.85@3.10 |

**CATTLE.**

Receipts, 100; shipments, none.

| | |
|---|---|
| Prime steers, 1,000@1,500 | $6.40@7.25 |
| Good to choice, 700@1,000 | 6.00@7.00 |
| Bulk of sales | 5.25@6.25 |
| Low grade killing steers | 2.50@4.00 |
| Poor to good 700@1,000 | 4.25@6.50 |
| Cows, choice to prime | 4.25@5.00 |
| Cows, good to choice | 3.50@4.25 |
| Cows, fair to good | 3.00@3.50 |
| Heifers, yearlings, good to choice | 5.25@6.40 |
| Bulls, bologna, common to good | 2.35@3.25 |
| Stockers and feeders | 2.75@6.25 |
| Calves, poor to best | 2.50@7.50 |

**SHEEP AND LAMBS.**

Receipts, 4,000; shipments, 500.

| | |
|---|---|
| Native lambs, good to choice | $7.25@7.75 |
| Native lambs, fair to good | 6.50@7.25 |
| Native lambs, common to fair | 5.00@6.50 |
| Native lambs, culls | 3.50@4.75 |
| West, range lambs, fair to choice | 7.25@7.75 |
| West, range lambs, fair to good | 6.75@7.25 |
| West, feeding lambs, fair to best | 6.50@7.00 |
| Ewes, light, good to choice | 2.25@3.00 |
| Ewes, heavy, fair to good | 1.25@2.00 |
| Ewes, inferior to fair | .50@1.25 |
| Breeding ewes, including yearlings | 3.25@5.50 |
| Wethers, fair to best | 3.50@4.25 |
| Yearlings, all grades | 3.25@5.50 |
| Bucks | 1.00@1.50 |

**COMPARATIVE PRICES.**

| | |
|---|---|
| HOGS—Bulk of sales yesterday | $3.15@4.25 |
| One month ago | 4.40@4.70 |
| One year ago | 3.95@4.80 |
| Top yesterday, $4.25; average, $3.80. | |
| CATTLE—Bulk of sales | $5.25@6.25 |
| One month ago | 5.50@6.50 |
| One year ago | 5.35@8.10 |
| Top yesterday, $6.50; average, $5.75. | |
| SHEEP—Bulk of sales | $6.50@7.75 |
| One month ago | 7.00@7.75 |
| One year ago | 4.75@8.50 |
| Top yesterday, $7.75; average, $7.15. | |

Receipts Monday, Cattle, 15,000; hogs, 30,000; sheep, 16,000.

## BANK STOCKS

**CHICAGO.**

**STATE BANKS.**

| | Bid. | Ask. |
|---|---|---|
| Beverly State Savings | 55 | 65 |
| Broadway Trust & Savings | 30 | 50 |
| Chicago City | 60 | 70 |
| Drexel State [new] | 80 | 100 |
| Drovers Trust & Savings Bank | 110 | 125 |
| Evanston Trust & Savings | 50 | 60 |
| Hamilton State | 20 | 40 |
| Harris Trust & Savings | 238 | 247 |
| Lake Shore Trust & Sav $50 par | 35 | 40 |
| Lake View Trust | 130 | 140 |
| Liberty Bank | 200 | ... |
| Main State Bank | 60 | 70 |
| Mercantile Trust | 70 | 80 |
| Merchandise Bank & Trust Co. | 40 | 50 |
| Metropolitan State | 50 | 60 |
| Northern Trust Co. | 405 | 415 |
| Oak Park Trust & Savings | 50 | 65 |
| Personal Loan & Savings | 70 | 80 |
| Pioneer Trust & Savings Bank | 50 | 60 |
| Pullman Trust & Savings | 167 | ... |
| Sears Community State, $25 par | 25 | 35 |
| 63d & Halsted State | 50 | 60 |
| South Chicago Savings | 20 | 30 |
| State B & E Co. of Evanston | 70 | 90 |
| University State | 40 | 50 |
| Upper Avenue State Bank [new] | 75 | 85 |
| Uptown State | 90 | 100 |
| **NATIONAL BANKS.** | | |
| American Nat Bank & Trust | 85 | 95 |
| City Nat B & T Co of Chgo. | 97 | 105 |
| Continental-Ill. Nat B & T. | 69 | 71 |
| Drovers National | 90 | 100 |
| First National | 117 | 119 |
| First National [Cicero] | 50 | 65 |
| First National [Englewood] | 300 | 330 |
| Lawndale National, $10 par | 8 | 12 |
| Live Stock National, $20 par | 16 | 20 |
| Mid-City National Bank | 125 | ... |
| Mutual National | 100 | 115 |
| National Boulevard Bank | 155 | 170 |
| National Builders | 33 | 43 |
| Terminal Natl $20 par new | 13 | 15 |
| **TRUST COMPANIES.** | | |
| Chicago Title & Trust | 92 | 94 |
| Central Republic Trust Co. | 2¼ | 2¾ |

**NAVAL STORES.**

SAVANNAH, Ga., Aug. 19.—(AP)—TURPENTINE—Firm, 43½c; sales, 41; receipts, 491; shipments, 185; stock, 15,231 casks. ROSIN—Firm; sales, 710; receipts, 2,136; shipments, 851; stock, 114,506 barrels. Quote: B, $3.75; D, E, F, G, H, I, K, and M, $3.80; N, $3.82½; WG, $3.95; WW AND X, $4.15.

**RAW SILK.**

NEW YORK, Aug. 19.—(AP)—SILK—Raw futures, closed. Open market quotations [60 day basis]: Shanghai steam filature 78 per cent seriplane 20-22s, $1.75; Canton double extra A 14-16s, $1.35; Japanese special crack double extra 81 per cent seriplane 13-15s, $2.02.

**DRY GOODS.**

NEW YORK, Aug. 19.—(AP)—Primary cloth markets were inactive today as most houses close on Saturday under the NRA. The week closed with prices fairly steady and with some increase in inquiries compared with a week ago.

# Chancellors and H. O. L. C. Head to Discuss Foreclosure Situation

## AMERICANS LEAD WORLD IN TREK TO HOLY YEAR RITES

### Italy Refuses to Believe U. S. Has Depression.

BY DAVID DARRAH.
[Chicago Tribune Press Service.]

ROME, Italy, Aug. 19.—Italians refuse to believe that Americans are hard up or that the country is facing any economic crisis, despite what the papers tell them about economic reconstruction campaigns, and industrial codes and President Roosevelt.

The reason is that American travelers appear to be coming to Italy in as large numbers as ever for the holy year pilgrimages, in spite of the fact that they get only fourteen lire for their dollar where they used to get over nineteen.

**Visitors on Increase.**

The holy year committee of Vatican City, in fact, announces that foreign pilgrimages are on the increase and that Americans topped the list in numbers for July. During that month, according to the committee's figures, there were 146 pilgrimages from outside Italy, with a total of 5,395 pilgrims representing 21 nations. Topping the list was the United States, which sent 37 groups. The total of American pilgrims was 1,385 persons.

Czechoslovakia was next with 22 groups and 787 persons; France was third with 18 groups of 650 persons; England was fourth with 12 groups of 325 persons.

While these pilgrims do not spend as much money as they probably would have in previous and more prosperous years, their coming has been of great economic benefit to Italy, and especially to Rome, and a movement has been started to have the holy year extended another six months to help the tourist and hotel business.

**Organize Special Services.**

The tourist agencies of Rome have organized special services for the pilgrims. The C. I. T., or Italian Touring company, today announced in an advertisement in Osservatore Romano, the Vatican newspaper, the opening of a special service office for pilgrims near St. Peter's. This new office will help pilgrims either individually or in groups, and give them advise on how best and most expeditiously to perform the various prescribed duties in visiting churches to obtain the jubilee indulgence.

A special auto service has also been organized to take pilgrims around to the three churches which they must visit to get indulgence so that all three churches may be visited in one day.

## WOUNDED WAR HERO BALKS AT COMRADE HUEY

New Orleans, La., Aug. 19.—[U. P.]—United States Senator Huey P. Long, self-acclaimed "kingfish" of Louisiana politics, was a member of the John Dilbert post of the Veterans of Foreign Wars today, although his election caused two members to resign last night.

John Anderson, a wearer of the Croix de Guerre won on the battlefields of France, was told to "take off your uniform and go home," when he protested, declaring "Senator Long was a slacker during the war."

Anderson, five times wounded during the world war, announced he would resign. The post announced Senator Long was elected in recognition of his "efforts on behalf of ex-service men."

Charles C. Jacques, a member of a medical detachment from Louisiana during the war, also resigned from the post as a protest.

Senator Long said: "The best day I will ever see will be when you vote me out of office. In private practice I made from $40,000 to $65,000 a year. They can take this job and go to hell with it. I'll quit when the people want me to, but never in the face of a fight."

## SEABURY HITS TAMMANY HALL; OFF FOR EUROPE

New York, Aug. 19.—[Special.]—Samuel Seabury, big time graft hunter departing today for a brief European vacation, delivered himself of a vehement attack on Tammany Hall, calling it a "quasi-criminal organization."

The characterization was of a like tenor to the charges of political racketeering made by United States Attorney George Z. Medalie and Presiding Justice Frederic Kernochan of Special Sessions before the United States senate committee investigating rackets.

Mr. Medalie, declaring that the government of New York was the biggest racket of all, said he could cite instances of collusion between racketeers and at least four district leaders. Justice Kernochan had declared that gangsters received protection from district leaders and that their influence thus reached into the police department and the courts.

Mr. Seabury stated that he plans to be back in New York in time to take part in the primary campaign.

## 13,200 ILLINOIS BOYS MEMBERS OF 4-H CLUB

Urbana, Ill., Aug. 19.—[Special.]—A new state record enrollment of 13,200 farm boys in 4-H club work gives added assurance that the future of Illinois agriculture will be in well trained hands, according to E. I. Pilchard, in charge of boys' club work in the extension service, College of Agriculture, University of Illinois. Last year the enrollment in boys' 4-H projects was 12,008. There are approximately 117,000 boys of the eligible age, 10 to 20 years, living on farms of the state. Club work is designed to train as many of them as possible in improved farm practices and otherwise bring them opportunities that might be denied them.

**MISHAWAKA, IND., MAN DIES.**

Mishawaka, Ind., Aug. 19.—[Special.]—Otto E. Lang, 75, one of the oldest hardware merchants in the state, a director in the Indiana Retail Dealers' Hardware association, president of Mishawaka Building and Loan association for 20 years, died here today. He was a Mason, Odd Fellow, and an Elk.

*Michigan Peach Queen*

*Lucille Plassy, 17, who has been chosen as the Michigan peach queen at Romeo, Mich., in the heart of the orchard country. She will reign over the annual peach festival in that city.*
[Associated Press Photo.]

## SIX ILLINOIS CIVIL SERVICE WORKERS TO BE REINSTATED

Springfield, Ill., Aug. 19.—(AP)—The Illinoil civil service commission today ruled that six former state employés, four of them guards at the penal farm at Vandalia, had been discharged for political reasons. Their reinstatement was ordered.

The commission ruled against eight other former employés and dismissed cases brought by five others for lack of prosecution.

The six who are to be reinstated are: Louis Probst, Elbert C. Lemley, William Mattes Jr., and Elizah Halford, all guards at Vandalia, and Josephine Pennie, athletic commission stenographer, and A. C. Huston, a painter employed at the Illinois School for the Deaf at Jacksonville.

## OFFICIAL WEATHER FORECAST

The official forecast for today and tomorrow and yesterday's table of records follow:

Indiana—Generally fair in north, partly cloudy to cloudy in south, slightly warmer in northwest portion Sunday; Monday probably showers.

Lower Michigan—Generally fair, slightly warmer Sunday; Monday partly cloudy and warmer, possibly showers in south portion.

Upper Michigan—Generally fair, slightly warmer Sunday; Monday partly cloudy or cloudy and warmer, possibly showers in west and north portions.

Wisconsin—Generally fair, warmer Sunday; Monday probably local showers or thunderstorms; warmer in east portion.

Missouri—Showers Sunday or Sunday night and possibly Monday; not much change in temperature.

Ohio—Fair and slightly warmer Sunday; Monday partly cloudy and warmer, probably followed by showers in afternoon or at night.

Iowa—Local showers or thunderstorms Sunday or Sunday night and probably on Monday; somewhat warmer Sunday.

Minnesota—Local showers or thunderstorms Sunday or Sunday night and probably on Monday; warmer in east and south portions Sunday, cooler Monday.

North Dakota—Local showers and thunderstorms Sunday or Sunday night, followed by cooler; partly cloudy and cooler Monday.

South Dakota—Mostly unsettled Sunday and Monday, probably local showers or thunderstorms; warmer in extreme southeast, cooler in extreme west Sunday, Monday cooler.

Nebraska—Local showers or thunderstorms Sunday or Sunday night and possibly on Monday; warmer Sunday in east and south central portions; cooler Monday in west.

Kansas—Showers and thunderstorms Sunday, with slightly warmer; probably local showers Monday.

| Place of observation. State of weather. Central time. | Direction of wind | Temp. 7 p. m. | Highest today | Lowest last night | Precipitation 24 hours |
|---|---|---|---|---|---|
| East central states— | | | | | |
| Alpena, clear | S. | 64 | 70 | 44 | ... |
| Cairo, cloudy | E. | 78 | 84 | 64 | ... |
| Chicago, clear | N.E. | 68 | 71 | 56 | ... |
| Cincinnati, clear | N. | 74 | 84 | 58 | ... |
| Cleveland, clear | N. | 68 | 70 | 62 | ... |
| Detroit, clear | N.E. | 68 | 72 | 56 | ... |
| Escanaba, clear | S. | 68 | 70 | 50 | .30 |
| Evansville, clear | N. | 78 | 62 | 62 | ... |
| Fort Wayne, clear | N.E. | 72 | 78 | 52 | ... |
| Grand Rapids, clear | E. | 74 | 78 | 48 | ... |
| Green Bay, clear | S. | 72 | 78 | 52 | ... |
| Indianapolis, cloudy | E. | 76 | 78 | 54 | ... |
| Madison, clear | E. | 70 | 74 | 52 | ... |
| Marquette, clear | E. | 62 | 64 | 50 | ... |
| Memphis, cloudy | N.E. | 80 | 90 | 74 | ... |
| Milwaukee, clear | S.E. | 68 | 72 | 56 | ... |
| Nashville, cloudy | N.E. | 80 | 88 | 64 | ... |
| Peoria, cloudy | S.E. | 70 | 78 | 56 | ... |
| Sault Ste. Marie, clear | N.W. | 66 | 74 | 46 | ... |
| Springfield, Ill., cloudy | S. | 74 | 80 | 56 | ... |
| La Crosse, clear | S. | 70 | 76 | 48 | ... |
| West central states— | | | | | |
| Bismarck, clear | S.E. | 88 | 92 | 64 | ... |
| Charles City, clear | S.E. | 72 | 78 | 50 | ... |
| Concordia, rain | N.W. | 72 | 86 | 66 | .02 |
| Davenport, cloudy | E. | 74 | 76 | 56 | ... |
| Des Moines, cloudy | S.E. | 70 | 74 | 56 | ... |
| Devils Lake, cloudy | S. | 86 | 92 | 58 | ... |
| Dodge City, cloudy | S.E. | 74 | 82 | 66 | ... |
| Dubuque, clear | S. | 72 | 74 | 52 | ... |
| Duluth, clear | N.E. | 60 | 74 | 50 | ... |
| Huron, clear | S.E. | 80 | 84 | 60 | ... |
| Kansas City, cloudy | E. | 82 | 88 | 66 | ... |
| Keokuk, cloudy | E. | 72 | 74 | 56 | ... |
| Moorhead, clear | S. | 84 | 88 | 58 | ... |
| North Platte, cloudy | S. | 70 | 80 | 60 | ... |
| Oklahoma City, cldy | E. | 76 | 80 | 72 | .30 |
| Omaha, cloudy | E. | 72 | 76 | 58 | .80 |
| Rapid City, cloudy | W. | 82 | 86 | 56 | ... |
| Sioux City, cloudy | S.E. | 70 | 72 | 60 | ... |
| St. Louis, clear | E. | 80 | 84 | 62 | ... |
| Minneapolis, clear | S.E. | 76 | 80 | 58 | ... |
| Springfield, Mo., cldy | S.E. | 82 | 88 | 66 | ... |
| Wichita, rain | S. | 74 | 84 | 70 | ... |
| Williston, clear | S.E. | 92 | 98 | 60 | ... |
| Eastern states— | | | | | |
| Albany, cloudy | W. | 74 | 78 | 68 | .12 |
| Atlanta, clear | E. | 82 | 86 | 66 | ... |
| Boston, rain | E. | 74 | 84 | 70 | ... |
| El Paso, cloudy | N.W. | 88 | 94 | 72 | ... |
| New York, rain | N.E. | 74 | 82 | 70 | ... |
| Oswego, clear | N.W. | 68 | 70 | 58 | .04 |
| Parkersburg, clear | N. | 74 | 82 | 62 | .38 |
| Philadelphia, cloudy | S. | 78 | 84 | 74 | ... |
| Pittsburgh, clear | N. | 74 | 82 | 64 | ... |
| Raleigh, cloudy | S. | 74 | 80 | 68 | .02 |
| Washington, cloudy | S. | 80 | 86 | 68 | ... |
| Gulf states— | | | | | |
| Abilene, clear | S. | 94 | 100 | 76 | ... |
| Amarillo, clear | S.W. | 90 | 92 | 62 | .22 |
| Brownsville, clear | S.E. | 84 | 90 | 74 | ... |
| El Paso, clear | N.W. | 88 | 94 | 72 | ... |
| Fort Worth, clear | S.E. | 90 | 92 | 74 | ... |
| Jacksonville, rain | E. | 72 | 84 | 72 | 2.12 |
| Miami, cloudy | S.E. | 82 | 84 | 76 | .08 |
| Mobile, cloudy | N. | 84 | 88 | 70 | .02 |
| Montgomery, clear | S. | 84 | 88 | 68 | ... |
| New Orleans, cloudy | E. | 84 | 88 | 74 | ... |
| San Antonio, clear | S.E. | 90 | 94 | 74 | ... |
| Shreveport, clear | E. | 84 | 90 | 74 | ... |
| Tampa, cloudy | S.E. | 82 | 86 | 74 | .08 |
| Vicksburg, cloudy | E. | 82 | 90 | 68 | ... |
| Mountain states— | | | | | |
| Cheyenne, cloudy | S. | 64 | 66 | 64 | .08 |
| Denver, clear | N.W. | 70 | 74 | 66 | ... |
| Havre, cloudy | S.W. | 86 | 88 | 72 | ... |
| Helena, cloudy | S.W. | 78 | 80 | 64 | ... |
| Lander, cloudy | N. | 68 | 72 | 58 | .04 |
| Miles City, rain | S. | 82 | 94 | 68 | ... |
| Phoenix, clear | N.E. | 100 | 100 | 74 | .14 |
| Pueblo, cloudy | N. | 76 | 86 | 62 | ... |
| Salt Lake City, clear | N. | 84 | 84 | 58 | ... |
| Santa Fé, clear | S. | 70 | 76 | 54 | .10 |
| Yellowstone Pk., cloudy | S.E. | 68 | 68 | 50 | .50 |
| Pacific states— | | | | | |
| Fresno, clear | N.W. | 98 | 100 | 72 | ... |
| Los Angeles, clear | S.W. | 72 | 80 | 62 | ... |
| Portland, Ore., cloudy | N.W. | 68 | 70 | 62 | .02 |
| San Diego, cloudy | S.W. | 68 | 72 | 64 | .01 |
| San Francisco, clear | W. | 60 | 66 | 54 | ... |
| Seattle, Wash., cloudy | N.W. | 60 | 64 | 56 | ... |
| Spokane, cloudy | S.W. | 78 | 80 | 62 | ... |
| Walla Walla, clear | S.W. | 80 | 82 | 68 | ... |
| Canadian— | | | | | |
| Battleford, cloudy | N. | 84 | 92 | 54 | .02 |
| Calgary, cloudy | N. | 64 | 76 | 62 | .08 |
| Edmonton, cloudy | N.W. | 66 | 72 | 60 | .02 |
| Medicine Hat, cloudy | W. | 86 | 90 | 68 | ... |
| Minnedosa, clear | | 86 | 90 | 48 | ... |
| Montreal, clear | N.W. | 68 | 74 | 62 | ... |
| Qu' Appelle, cloudy | S. | 86 | 96 | 46 | ... |
| The Pas, clear | S.E. | 74 | 78 | 50 | ... |
| Toronto, clear | N. | 66 | 72 | 54 | ... |
| White River, clear | S.W. | 54 | 66 | 44 | ... |
| Winnipeg, cloudy | S.E. | 84 | 88 | 50 | ... |

## SEEK DEFINITE TIME OF DELAY IN FORECLOSURES

### Typical Loan Cases Are Made Public.

BY AL CHASE.
[Real Estate Editor.]

Chancellors of the Superior and Circuit courts of Cook county and masters in chancery will meet tomorrow with William G. Donne, state manager for the Home Owners' Loan corporation, and Samuel K. Markman, counsel for the H. O. L. C. to discuss the question of closer coöperation between the chancery courts and the new federal body. It is planned to establish a definite period of time for chancellors to use in abating foreclosure suits.

SAMUEL K. MARKMAN.

The chancellors have shown an inclination to help the federal officials in several instances by abating foreclosure proceedings upon request of the H. O. L. C. until the defendant could obtain the necessary loan from the government body.

**Seek Standard Period.**

But the length of time of extension has varied so much that the H. O. L. C. attorneys are not able to act with the assurance they would if a standard period of time was certain. Recently an extension of thirty days was requested and the court granted only thirteen. At tomorrow's meeting it is expected to arrive at a definite abatement period which will be used in all future cases affecting persons who have applied for federal aid.

Meanwhile the eight offices of the H. O. L. C. in Illinois are all working at high speed to care for the deluge of applications from distressed and otherwise home owners. The Chicago office, which cares for Cook, Du Page, Will, Lake, Kane, and McHenry counties, is now completing the final details on thirty-two applications for loans. In addition, each of the other seven downstate offices has a total of fifteen loans nearing final negotiations. These all must come to the Chicago office for final approval.

**137 Prospective Loans.**

This makes a grand total of 137 applications from distressed home owners now nearing completion in the eight Illinois offices of the Home Owners' Loan corporation. In addition to the thirty-two in Chicago nearly ready for actual loans, there are thirty-five additional distress cases which already are in the appraisers' hands.

Requests for application blanks still are coming in at the rate of about 3,000 daily. Filled out applications are numbered consecutively as they come in to the Chicago office. A glance through the numbers that were picked ou. as especially acute distress cases is interesting. For instance, the fourth application received was deemed worthy of investigation and will receive a loan.

The next was No. 18. It proved worthy of a loan and will get one. Following are the numbers of some of the others: 26, 61, 89, 94, 132, 199, 227, 245, 300, 389, 392, 446, and on up to 1,255. The biggest run of delayed applications apparently came in between No. 300 and No. 389.

The first loan made in the United States, that of Theodore Burgwald of 10628 Avenue F, South Chicago, which was negotiated by the Chicago office, was based on the 547th application received.

**Some Typical Cases.**

A glance at three of the thirty-two applications which are to receive loans is interesting. They were selected at random. Names, of course, are omitted, for these people have not yet been advised that they'll get a loan.

The first is a bungalow in the south shore district on which the owner wants a federal loan of $8,500 and will get it. His home originally cost him $12,500 to build, and in addition he has spent $500 in improvements, making a total investment of $13,000.

He has a mortgage of $6,500 on it, two years past due. Foreclosure proceedings are to come up next week. In addition he has a $3,100 junior mortgage, also past due. Unpaid taxes are: 1930, $250; 1931, $160, and special assessments, $250.

**$4,000 from Uncle Sam.**

The property has been appraised by the H. O. L. C. at $12,000. The owner says he feels sure he can make an adjustment with both the first and second mortgage holders and needs only $8,500. As stated, he'll get it.

The second typical case is in Waukegan. Here both the mortgagor and the mortgagee are in distress. The home owner wants $4,000 and he'll get that amount from his Uncle Sam. He paid $6,500 for the bungalow and spent $500 in improvements, making a total investment of $7,000. He has a $3,250 mortgage which is two and a half years in default. Taxes and assessments total $237. The mortgagee has gone along with him and has not foreclosed. This home owner will get a loan of $4,000.

**Needs $6,000 and He'll Get It.**

The third typical case is a brick and stone two flat building on Clifton Park avenue, southwest side, which cost $11,400, and which has improvements valued at $1,000. Against this total investment of $12,400 is a $5,500 first mortgage and a balance of $150 still due on a second mortgage. Past due taxes total $192. Foreclosure is threatened. He needs $6,000 and he'll get it.

The thirty-two applications which are now going through will receive a total of $200,000 in loans. This total is said to be an average appraisal of 70 per cent of today's value of the properties involved. All are in default.

A little later, when sufficient data has been accumulated, Mr. Donne is going to Washington to establish a definite policy and procedure to use in all future applications for federal aid.

## HOME OWNERS' LOAN BODY SOLVES FIRST MORTGAGE PROBLEM

*The Chicago office of the Home Owners' Loan corporation was the first in the country to negotiate a loan under the new federal act providing for the solving of mortgage problems for distressed home owners. Above is shown the final steps taken at the recorder's office to complete the loan of $5,000 to Theodore and Grace Burgwald of 10628 Avenue F in South Chicago. Recorder Clayton Smith is shown on your left. Next is Warren W. Smith, president of the South Chicago Savings bank, mortgagee, whose acceptance of bonds in exchange for the mortgage he held, enabled the transaction to go through. Next is Mrs. Burgwald, then Mr. Burgwald. William G. Donne, Illinois state manager for the H. O. L. C., is on the right.*

## WASHINGTON ARCADE

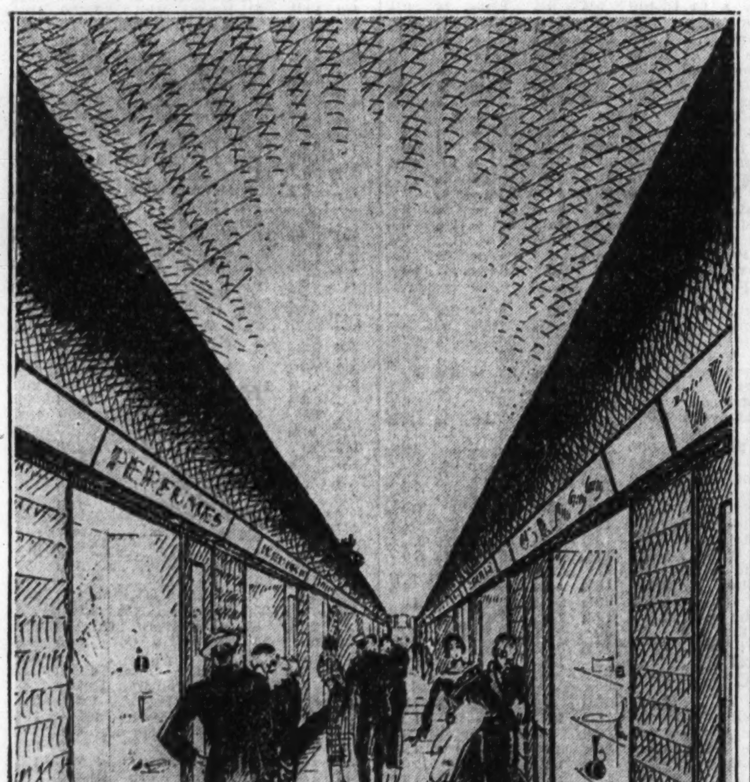

*Bids are now being taken for the erection of the shopping arcade pictured here to be erected between the Conway and the Foreman State bank building. This improvement, together with extensive alterations in the former banking quarters of the Foreman interests into shops, and wrecking of part of the four story unit now linking the two skyscrapers, will involve an expenditure of approximately $1,000,000.*

*The Washington arcade, as it probably will be called, will be entirely of stainless steel and glass, in black, white and silver. It will be 180 feet long from north to south and will be two stories high and ten feet wide. An east and west arcade will extend through the Foreman bank building, connecting the Washington arcade with La Salle street. Holabird & Root and Graham, Anderson, Probst & White are architects of the above project. This sketch was made in the office of Holabird & Root.*

## HOME SAVED BY UNCLE SAM

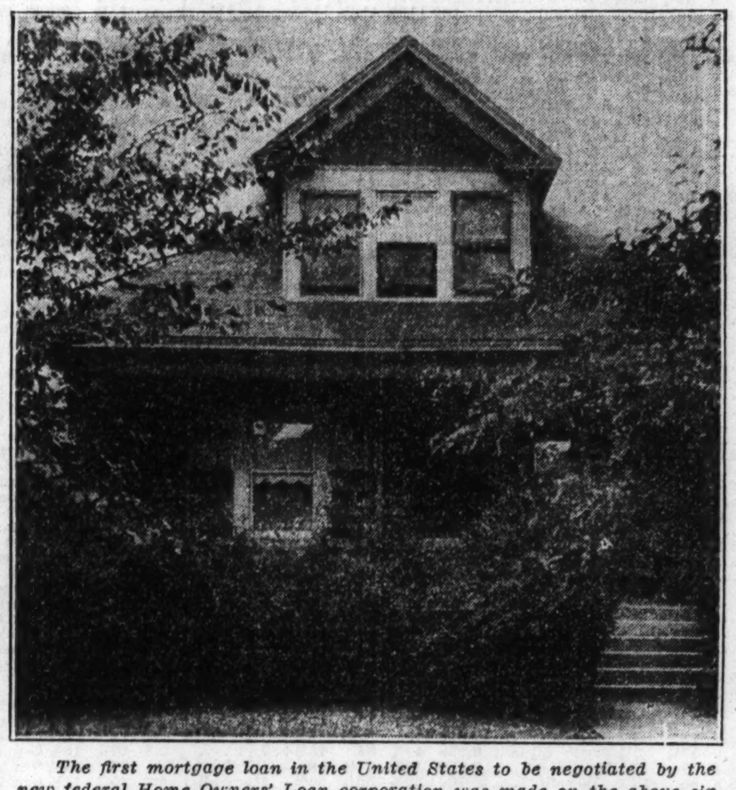

*The first mortgage loan in the United States to be negotiated by the new federal Home Owners' Loan corporation was made on the above six room brick bungalow owned by Mr. and Mrs. Theodore Burgwald, at 10628 Avenue F, South Chicago. They bought this house in 1919 for $5,000. Since then they've improved it extensively; the yard has been landscaped and the street paved. Property values have advanced materially since they bought it. The government appraised it at between $6,500 and $6,600 and granted a loan of $5,000, which will be paid back at the rate of $40 per month for the next fifteen years, including principal and interest.*

*The mortgage holder, the South Chicago Savings bank, has exchanged the original $4,000 mortgage against the house for H. O. L. C. 4% bonds. The new federal $5,000 loan covers the original mortgage, taxes, accrued interest and principal, etc. The complete cost of making the loan, including the appraisal and title examination, was only $35. No commission was paid.*

## Wrightwood Dairy Builds New Pasteurizing Plant

Work is under way on a modern pasteurizing plant at 2942 North Ashland avenue for the Wrightwood Dairy company. The project is being financed and erected by G. Kehl Sons, general contractors. Ablamowicz & Winiarski are architects. The one story building will front fifty feet on Ashland and will be one hundred feet deep. It will contain refrigerator rooms, churn rooms, pasteurizing room, boiler room, offices, and drivers' room, and will cost a reported $20,000. Completion is set for the latter part of September.

## J. S. Kemper & Co. Rent 333 North Michigan Space

James S. Kemper & Co., insurance, with headquarters at 4750 Sheridan road, have leased space on the 17th floor of the 333 North Michigan Avenue building and will move their downtown sales department from the Civic Opera building to the new location. It will be under the management of Howard M. Brown.

## Figures for the Week

| TRANSFERS. | No. | Amount. |
|---|---|---|
| Last week | 815 | $ 901,227 |
| Same wk. last yr. | 1,089 | 680,674 |
| **TRUST DEEDS, MORTGAGES.** | **No.** | **Amount.** |
| Last week | 211 | $2,318,454 |
| Same wk. last yr. | 370 | 1,832,771 |
| **BUILDING PERMITS.** | **No.** | **Costs.** |
| Last week | 9 | $75,300 |
| Same wk. last yr. | 7 | 35,000 |

## Pays $4,000, All Cash, for North Luna Ave. Bungalow

Minnie Riehl and Amielie Grundgeiger bought the six room brick bungalow at 5524 North Luna avenue from Harry and Violet Oates for a reported $4,000, all cash. Herman S. Landfield and Walter J. Fried were attorneys. William H. Rix & Co. were brokers.

## CHICAGO REAL ESTATE TRANSACTIONS

IN 75% OF CHICAGO, FOR WEEK ENDING July 22, 1933.

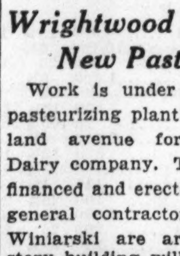

| | Residences & Bungalows | 2-Flats | 3-Flats | 4-Flats | 6 Apts. & Over | Stores & Business Property | Hotels | Garages & Filling Stations | Factories | Vacant | Total |
|---|---|---|---|---|---|---|---|---|---|---|---|
| North Divn. | 38 | 19 | 6 | 5 | 31 | 22 | 2 | 2 | 2 | 32 | 159 |
| West Divn. | 39 | 18 | 12 | 11 | 26 | 17 | 1 | 3 | 2 | 41 | 167 |
| South Divn. | 57 | 27 | 16 | 12 | 24 | 18 | 1 | 1 | | 54 | 210 |
| Totals | 134 | 64 | 34 | 28 | 78 | 57 | 4 | 6 | 4 | 127 | 536 |

OFFICIALLY COMPILED BY THE CHICAGO REAL ESTATE INDEX CO. © FOR THE CHICAGO REAL ESTATE BOARD ©

## HOME OWNERS' FRIEND

*Inquiries should be addressed to Home Owners' Friend and must be accompanied by a stamped, self-addressed envelope. State all necessary facts. Answers of general interest may be published. Answers are based on data believed to be correct, but beyond care in securing them, The Tribune assumes no responsibility.*

**A Question of Mortgage Notes.**

TO THE EDITOR: I am the holder of a $2,500 note as part of a $4,700 mortgage on a small home. I hold the trust deed and all other papers that go with a first mortgage. A closed bank in receivership holds the other note. The mortgage is in default. Could I get help from the Home Owners' Loan corporation? I am in desperate need of cash.—A. K.

ANSWER: The corporation, in case it exchanges its bonds for a mortgage, must get a first lien on the property. Furthermore, we understand that it is intended that the mortgagor owe only the corporation so far as obligations secured by real estate are concerned. In cases where the mortgage is split up into notes, the corporation will probably decline to exchange bonds for one note, but will want all noteholders to accept bonds if the mortgagor is to receive help.

We are informed that where a bank sells one note of a first mortgage to a private individual and retains the other, the latter is subordinated to the former under Illinois law. The corporation would not, however, limit itself to acquiring the note of the private holder without obtaining the other held by the bank. Unless legal complications prevented, we should think the receiver of a closed bank would be willing under some circumstances to accept bonds for which there will presumably be a market.

We might add that if a mortgagor gets into difficulties over a second mortgage, the corporation would probably not refund merely the second, but would try to consolidate and refund both first and second.

## Contracts Awarded

Contracts awarded in Chicago the week of Aug. 11 to 17, according to figures supplied by the F. W. Dodge corporation, totaled 17, with a combined cost of $88,900.

## NEW MILLINERY CHAIN LEASES CHICAGO SHOPS

The recently organized Associated Millinery Stores, a chain organization operating several out of town shops, has leased quarters for its first two Chicago units. One is a 20x70 shop at 2010 East 71st street, rented on a minimum guarantee and percentage basis and already opened for business. The Pullman Trust and Savings bank, trustee, is lessor.

The second store is at 1511 East 53d street, and is 18x65. It was leased for twenty-five months at a reported term rental of $5,625. It will be opened Sept. 1. According to Landau & Perlman, sole brokers in the two deals, the new chain concern contemplates opening about ten more stores in Chicago and vicinity. Headquarters are in this city.

## Consumers Company Rents on East North Water Street

The Consumers company has leased from the Chicago Dock and Canal company 57,360 square feet east of the outer drive and north of the Chicago river, and 79,170 square feet west of the drive and north of the river. Both parcels face East North Water street. The lease is dated May 1, 1934, and is for ten years. The term rental is reported to be $150,000. Edgar G. Ball was the only broker. The property is now under lease to three coal companies.

## Leases 11 Story Belmont Hotel for Two Year Term

The eleven story Belmont Harbor Hotel building at 426 Belmont avenue, containing ninety-one suites, recently was leased by the American National bank, receiver, to Morris Ebert for two years at a reported term rental of $38,400, plus a percentage of gross income over a certain figure. Bisno & Bisno were brokers.

REMODELING
$10 DOWN
Balance Monthly
Roofing, Painting, Plumbing, Gasoline and Greasing Stations, Brick Sidings, Summer Homes, Remodeling, Porch Enclosures, Basements, House Raising, and Attics Built Out with Dormers.
Free Estimates—We do our own financing, making small monthly payments possible.
FRAME, BRICK & STUCCO GARAGES
GENTZEN & CO.
5139 Agatite Ave. Pensacola 7463
1853 N. Sawyer Ave. Belmont 9294

## PLAN SCHOOL FOR CHILDREN IN FIELD FLATS

### To Have Three Grades and Kindergarten.

A model private school for the children of tenants of the Marshall Field Garden apartments is to be a new and novel feature of the big near north side housing project. It's to be known as the Marshall Field School for Children, according to A. J. Parkin, manager of the apartments.

MRS. BERTHA HOFER HEGNER.
[Moffett Photo.]

Quarters, designed to be as nearly ideal as possible in respect to lighting and ventilation and equipped according to the recommendations of leading educators, will be ready at 402 Sigel street, in the apartments, by Aug. 22. The school will be open for inspection after that time, and the 1933-'34 school year will begin Sept. 18.

**Kindergarten and 3 Grades.**

Teaching will be under the supervision of the Pestalozzi Froebel Teachers' college, 616 South Michigan avenue, of which Mrs. Bertha Hofer Hegner is founder and president. Pre-kindergarten, kindergarten, first, second, and third grade pupils will be accommodated, and the curriculum will be expended for higher grades as demanded.

"The Garden Apartments school is designed to provide children of tenants with more closely supervised education than is possible in the Chicago public schools since the economy measures have been put into effect," said Mr. Parkin. "It is our plan that the school shall be modern and conform to the ideals worked out by such teacher training colleges as that of Columbia university."

President Hegner, who received special training in kindergarten education in Berlin, said the school will contain many features not to be found in the public schools. Equipment, she said, will be superior to that of local schools, and no teacher will have more than 10 pupils under her care, whereas the average kindergarten teacher in the Chicago school system, it is reported, will have 50 this fall.

**Tells Its Purposes.**

"All the elements of the usual curriculum will be offered," she said, "and the work will be conducted according to the latest approved methods. The purpose throughout the school will be to develop in pupils self-control, self-reliance, appreciative and creative thinking, and satisfying relationships with others. Industrial and fine arts training and musical and dramatic activity will be included."

Playgrounds at the apartments will be under the supervision of the school and afford opportunity for healthful out of door activity.

## ECONOMY BOOK STORE TO HAVE A LOOP BRANCH

Lawrence W. Paine, owner of the Economy Book store at 36 South Clark street, has leased the store at 114 West Madison street, two doors west of the La Salle theater entrance, and will open a branch book store some time this week. Frank Whiston represented the estate of Marshall Field, the lessor.

LAWRENCE W. PAINE.
[TRIBUNE Photo.]

The Economy Book store started in business in 1914 in the Isabella building, on Van Buren, just east of State. Later it was moved to just across Clark street from its present location.

Mr. Paine, who lives in Winnetka, at one time had a branch store on Randolph, in the theater district. His main store at 36 South Clark is probably the largest of its kind west of Philadelphia. It has six floors of books.

## National Tea Company Rents Suburban Stores

The National Tea company has leased two stores in the one story and basement building, 50x150, now nearing completion at 1612-14 Otto boulevard, Chicago Heights. The term is for several years on a guarantee and percentage basis. According to Louis J. Borowsky, who represented all parties, it will be the largest complete food store in that suburb. A. Kline of Kline's Chain Department stores is lessor.

REMODEL NOW!
We Cannot Be Under-Bid
We SPECIALIZE IN:
New Basements
New Frame and Brick Fronts on Old Houses
Underpinning of All Kinds
Concrete Block Foundations
Alterations of Every Kind
Porch Inclosures
Summer Homes
New Roofs
New Plumbing Installed
Porches Shingled
Copper and Bronze Store Fronts
New Front and Rear Porches
House Raising and Moving
Dormers, Rooms or Complete Apartments Built in Old Attics
Gasoline and Greasing Stations
Public Walks and Driveways
Asbestos, Asphalt Brick Siding or Shingles on Homes Over Old Siding
FRAME OR BRICK GARAGES
Any Size. Prices on Request
FREE ESTIMATES. 1 to 10 Years to Pay. QUALITY UNSURPASSED
J. PONDELIK JR.
CONSTRUCTION CO.
Main Office—5213 W. 22d St.
PHONES—Rockwell 4320; Cicero 2655

PART 3

# Chicago Sunday Tribune
THE WORLD'S GREATEST NEWSPAPER

AUGUST 20, 1933.

WANT ADS

# FOR APARTMENTS READ TRIBUNE WANT ADS

*Want Ad Index on Next Page*

## JEWELRY, WATCHES, ETC.

THE
U. S.
LOAN BANK
10 N. Clark 6th Floor

Put Your Cash in Diamonds.

Today Is Opportunity

OUT OF PAWN BARGAINS

will submit any article for appraisal before purchase.

### Diamond Rings

4.02 KT. DIAMOND. ABSOLUTELY perfect. Free from any flaws or imperfections; 10 large blue white diamonds set in a very fine handmade solid platinum ring. Formerly $3,750.00 ....$750.00
1.58 KT. DIAMOND. BLUE WHITE color. Set in beautiful all platinum ring with 6 blue white diamonds in setting. Formerly $2,750.00 ....$550.00
$1,625.00 MARQUISE SHAPE DIAMOND ring. One large blue white color marquise shape diamond in center with 2 large blue white marquise shape diamonds set in all platinum ring ....$325.00
2/10 KT. DIAMOND. PERFECT. Free from any flaws or imperfections. 14 blue white diamonds set in handsome all platinum ring. SPECIALLY PRICED ....$275.00
1.65 KT. DIAMOND. SET IN NEW design all platinum ring with 16 blue white diamonds in mounting. SPECIALLY PRICED....$195.00
1.52 KT. DIAMOND. 12 BLUE WHITE diamonds set in latest style all platinum ring. SPECIALLY PRICED ....$175.00
1.35 KT. DIAMOND. 18 BLUE WHITE diamonds set in latest style step design platinum ring. SPECIALLY PRICED ....$150.00
1.25 KT. DIAMOND. SET IN ALL platinum ring with 16 blue white diamonds in mounting. SPECIALLY PRICED ....$135.00
1.10 KT. DIAMOND. MOUNTED IN all platinum ring with 16 blue white diamonds in setting. SPECIALLY PRICED ....$100.00
1 KT. DIAMOND. 22 BLUE WHITE diamonds set in beautiful platinum ring. SPECIALLY PRICED.$90.00
75/100 KT. DIAMOND. BLUE WHITE color. 12 blue white diamonds set in platinum ring. SPECIALLY PRICED ....$75.00
½ KT. DIAMOND. BLUE WHITE color. Set in 18 kt. white gold ring ....$35.00
$50.00 DIAMOND RING. BLUE white color. 25/100 kt. diamond mounted in 18 kt. white gold ladies' single stone and dinner rings; also a few gents' rings. SPECIALLY PRICED ....$10.00

### Diamond Dinner Rings

$1,500.00 DIAMOND DINNER RING. 2 diamonds about 1 kt. each, 12 large blue white diamonds set in a handmade all platinum dinner ring ....$300.00
$375.00 DIAMOND DINNER RING. 25 large blue white diamonds set in an all platinum new design ring. SPECIALLY PRICED....$75.00
$250.00 DIAMOND DINNER RING. 15 large blue white diamonds set in an all platinum handsome design ring. SPECIALLY PRICED..$50.00

### Diam. Watch Bracelets

BRAND NEW—PAWNED BY JEWELER.

$875.00 BAGUETTE WATCH BRACELet. All platinum. Latest design set with 77 large blue white diamonds and 4 baguette shape diamonds attached with an all platinum flexible diamond set bracelet. Handsomely designed. 17 jewel guaranteed movement ....$175.00
$425.00 DIAMOND WATCH BRACELet. 56 blue white diamonds set in an all platinum beautiful design watch bracelet. 17 jewel guaranteed movement ....$85.00
$225.00 DIAMOND WATCH BRACELet. Baguette shape. 32 blue white diamonds [set marquise effect]. 17 jewel guaranteed movement....$45.00
BRAND NEW WALTHAM BAGUETTE watch bracelet [smallest American movement made]. 17 jewel guaranteed movement. 14 kt. solid white gold case. 2 large blue white diamonds. SPECIALLY PRICED...$29.50

### Diamond Wedding Rings

BRAND NEW—PAWNED BY JEWELER.

$175.00 DIAMOND WEDDING RINGS. All platinum Channel set. 32 blue white diamonds. SPECIALLY PRICED ....$35.00
$137.50 DIAMOND WEDDING RINGS. All platinum Channel set 56 blue white diamonds. SPECIALLY PRICED ....$27.50
$100.00 DIAMOND WEDDING RINGS. All platinum. Set with blue white diamonds all around. SPECIALLY PRICED ....$20.00
$50.00 DIAMOND WEDDING RINGS. 5 blue white diamonds set in 18 kt. white gold engraved rings..$ 8.00

### Diamond Bar Pins

$625.00 DIAMOND BAR PIN. 35 large blue white diamonds set in a handmade beautiful design all platinum bar pin....$125.00
$500.00 36 DIAMONDS SET IN SUNburst effect. Platinum top brooch ....$100.00
$375.00 DIAMOND BAR PIN. 25 blue white diamonds. Handsomely designed all platinum bar pin..$75.00
$250.00 DIAMOND BAR PIN. 18 large blue-white diamonds set in beautiful platinum top bar pin..$50.00

### Diamond Bracelets

$1,750.00 DIAMOND BRACELET. SET with 1 large marquise shape diamond. 16 genuine emeralds and 122 large blue white full cut perfect diamonds mounted in handmade very flexible all platinum bracelet. SPECIALLY PRICED.$550.00
$750.00 DIAMOND BRACELET. 8 blue white marquise shape diamonds, approximate weight about ½ kt. each, 168 full cut blue white diamonds set in all platinum handmade very flexible bracelet.$550.00
$1,250 DIAMOND BRACELET. 70 large blue white diamonds set in a handmade all platinum flexible bracelet. SPECIALLY PRICED.$250.00
$35.00 WATCHES 21 JEWEL ILLInois. Hamilton and Elgin. 14 kt. 25 year guaranteed cases. SPECIALLY PRICED ....$15.00
FUR COATS—$1,250.00 beautiful mink coat. Pawned by furrier. Our price ....$250.00
Complete line of all kinds of fur coats in all sizes, from....$50.00 up
FUR SCARFS—Complete stock of fur scarfs from ....$10.00 up

CONFIDENTIAL LOANS
ON DIAMONDS, WATCHES, AND JEWELRY IN PRIVATE ROOMS, AT LOWEST RATES.

TAX WARRANTS ACCEPTED

THE
U. S.
LOAN BANK
10 N. Clark 6th Floor
40 YEARS
in the Heart of the Loop.

## JEWELRY, WATCHES, ETC.

. . 739 N. CLARK-ST. . .
OUT OF THE HIGH RENT LOOP DISTRICT. PLENTY OF PARKING SPACE.

LEVINSON'S LOAN BANK

BONDED AND LICENSED PAWN BROKERS. ESTABLISHED 1888.

Known from Coast to Coast.

"The House of Astonishing Values and Real Diamond Investments."

OUT OF PAWN BARGAINS

Diamonds
BELOW DIAMOND IMPORTERS' COST.

WE CAN BE IMITATED, BUT OUR VALUES CANNOT BE DUPLICATED.

BRAND NEW
Pawned by Jewelers
Buy with Confidence

WILL SUBMIT ANY ARTICLE FOR APPRAISAL BEFORE PURCHASE. YOU SELECT THE APPRAISER.

### Diamond Rings

EXTRA SPECIALS.

4 Ct. DIAMOND. PERFECT CUT, FINE COLOR, set in lady's all platinum newest designed tailored Engage. ring set with 10 Round, 2 Baguette and 2 Marquise dias....$495
3.25 Ct. DIAMOND. PERFECT CUT AND COLOR, set in lady's all platinum, newest designed, tailored prong mounting, with 2 Baguette dias....$395
2.50 Ct. DIAMOND. PERFECT AND FLAWLESS. FINEST TOP SILVER CAPE QUALITY, set in a lady's all platinum Engage. ring, effectively patterned with 22 Round and 6 Baguette dias....$295
2 Ct. DIAMOND. BLUE WHITE, FINEST CUT, set in a lady's artistically designed all platinum mounting with 4 dias....$195
1.25 Ct. DIAMOND. BLUE WHITE, PERFECT, set in lady's all platinum ring, attractively designed with 32 dias..$160
1.08 Ct. DIAMOND. BLUE WHITE, PERFECT CUT, set in a lady's neatly designed all platinum Engage. ring with 4 Round and 2 Baguette dias....$130
¾ Ct. DIAMOND. BLUE WHITE, set in lady's all platinum Engage. ring of newest tailored design with 6 dias., Channel set....$65

EXTRA. SPECIAL. EXTRA
A REAL INVESTMENT.
2.25 Ct. DIAMOND. BLUE WHITE, PERFECT AND FLAWLESS JAGER, set in a lady's newest designed all platinum tailored mounting with 6 Marquise dias. $2,500 VALUE....$525

### Diamond Rings

BLUE WHITE, PERFECT, FLAWLESS.

2.08 Ct. DIAMOND. BLUE WHITE, PERFECT WESSELTON, set in a lady's all platinum tailored mounting with 6 Round and 4 Baguette dias....$325
1.75 Ct. DIAMOND. BLUE WHITE, PERFECT WESSELTON, set in a lady's all platinum ring, beautifully designed with 14 Round and Marquise dias....$295
1.68 Ct. DIAMOND. BLUE WHITE, PERFECT WESSELTON, set in lady's tailored prong all platinum ring with 4 Marquise and 2 Baguette dias....$275
1.12 Ct. DIAMOND. BLUE WHITE, PERFECT WESSELTON, set in lady's attractively designed all platinum Engage. ring with 16 Round and 2 Marquise dias....$160

### Diamond Wedding Rings

ALL FINGER SIZES.

$125 WEDDING RING. ALL PLATINUM. Channel set with 53 BLUE WHITE Diamonds. BRAND NEW....$25
$200 WEDDING RING. ALL PLATINUM. Channel set with 30 BLUE WHITE Diamonds, larger than usual. BRAND NEW ....$40
$400 WEDDING RING. ALL PLATINUM. Channel set with 20 large Baguette Diamonds. BLUE WHITE AND PERFECT. EXCEPTIONALLY BRILLIANT ....$135

### Diamond Dinner Rings

14 Ct. STAR SAPPHIRE. SIX POINT PERFECT STAR. HAZY BLUE, set in a lady's All Platinum Hand Made Ring with 36 Round, 4 Square Cut and 2 Triangle Cut Diamonds. ALL BLUE WHITE, PERFECT AND FULL CUT. UNUSUALLY ATTRACTIVE. $1,200 VALUE ....$275
$1,250 DINNER RING, beautifully designed, set with 9 Diamonds; 3 LARGE CENTER DIAS. Approx. weight of dias. 3 Cts....$260

### Diamond Wrist Watches

$200 LADY'S BAGUETTE WRIST WATCH. ALL PLATINUM, set with 26 PERFECT BLUE WHITE MATCHED DIAMONDS. 17 Jewel Guaranteed Movement. BRAND NEW.$40
$425 LADY'S WALTHAM BAGUETTE WRIST WATCH. ALL PLATINUM, set with 28 LARGE, PERFECT BLUE WHITE Diamonds. Neatly designed. 17 Jewel Waltham Guaranteed Movement. BRAND NEW....$85
$575 LADY'S BAGUETTE WRIST WATCH. ALL PLATINUM, set with 50 Diamonds; 6 Baguette Dias. ALL BLUE WHITE AND PERFECT. Attractively designed with Platinum Diamond Set Flexible Link Ends. 17 Jewel Guaranteed Movement. BRAND NEW ....$115
$750 LADY'S BAGUETTE WRIST WATCH. ALL PLATINUM, set with 64 Diamonds; 4 Baguette and 2 Marquise Dias., ALL BLUE WHITE AND PERFECT. Beautifully designed. 17 Jewel Guaranteed Movement. BRAND NEW ....$150
$1,450 LADY'S BAGUETTE WRIST WATCH. ALL PLATINUM, set with 91 Diamonds, 2 Marquise Dias. Attached All Platinum Flexible Diamond Bracelet, set with 45 FULL CUT Dias., about 1-100 Ct. each. ALL DIAMONDS BLUE WHITE AND PERFECT. 17 Jewel Finest Geneva Guarant'd Movement. BRAND NEW.$295

### Gents' Diamond Watches

$2,300 PATEK PHILIPPE POCKET WATCH [Finest in the World]. Open Face. ALL PLATINUM, Thin Model, set with 64 PERFECT BLUE WHITE DIAMONDS and 20 GENUINE ORIENTAL RUBIES IN NUMERALS. 23 Jewels. BRAND NEW. GUARANTEED. A RARE OFFER....$475
$800 DIAMOND POCKET WATCH. ALL PLATINUM, Thin Model, set with 63 PERFECT BLUE WHITE DIAMONDS; 17 Ruby Jewels. Guaranteed Movement. BRAND NEW....$160

### Diamond Bracelets

$1,500 ALL PLATINUM FLEXIBLE BRACELET set with 83 PERFECT BLUE WHITE DIAMONDS; 3 Large Center Dias. Beautifully designed. Approx. weight of dias. 6.50 Cts....$295
$3,900 ALL PLATINUM FLEXIBLE BRACELET, set with 174 BLUE WHITE MATCHED Round Diamonds and 2 ¾ Ct. MARQUISE Diamonds; 4 Baguette dias; gorgeously designed. Massive. Compact....$785

EXTRA. A REAL BARGAIN. EXTRA.
STAR SAPPHIRE.
22 Ct. STAR SAPPHIRE, 6 POINT PERFECT STAR, HAZY BLUE, set in an all platinum heavy Gent's mounting with 4 Square Cut Diamonds......$165

### Fur Coats

Brand new—pawned by furriers. Sensational values in BRAND NEW EASTERN MINK COATS, scarf, swagger and fitted models. Latest design. Pawned by furriers. An unusual opportunity. $3,000 VALUES....$595

OUT OF TOWN CUSTOMERS, ATTENTION! We will send any article to your bank or the Railway Express Agency, Inc., for inspection at no cost or obligation to you.

LEVINSON'S LOAN BANK
BONDED AND LICENSED PAWN BROKERS. ESTABLISHED 1888.
739 N. CLARK-ST.
OUT OF THE HIGH RENT LOOP DISTRICT.

## JEWELRY, WATCHES, ETC.

FIDELITY LOAN BANK
9 S. CLARK-ST.
GROUND FLOOR.
In the Morrison Hotel Bldg.

YOU'LL BE AMAZED
If You Compare
OUR
OUT OF PAWN
DIAMOND OFFERINGS
with Values Elsewhere.
BUY WITH CONFIDENCE.

WE WILL SUBMIT ANY ARTICLE FOR APPRAISAL BEFORE PURCHASE.

DIAMOND RINGS.

$2,250 LADY'S DIAMOND SOLITAIRE, weight 241-100 carats; fine cut, blue white in color and perfect set in all platinum prong mounting of the latest design and ornaments with 4 large baguette diamonds ....$450.00
$2,500 LADY'S LARGE FANCY DINner ring; size of center diamond 233-100 carats; 23 large diamonds set around; all perfect and set in elaborate all plat. mounting..$500.00
$1,875 LADY'S DIAMOND SOLITAIRE weighing 2¼ carats; fine cut and color; set in all platinum fancy prong mounting, ornamented with 4 perfect diamonds ....$375.00
$925 LADY'S DIAMOND SOLITAIRE, weight 1¼ carats; blue white, cut perfectly and flawless, set in elaborate all platinum mounting ornamented with 12 round and 2 large marquise shaped diamonds....$185.00
$825 LADY'S DIAMOND SOLITAIRE, weight 128-100 ct., perfectly cut, flawless, and very brilliant, set in latest style all platinum mounting ornamented with 12 perfect diamonds ....$165.00
$625 LADY'S DIAMOND SOLITAIRE, weighing one carat; perfectly cut and blue white in color. Exceptionally brilliant. Set in latest style fancy prong mounting 4 diamonds set ....$125.00
$625 MEN'S DIAMOND SOLITAIRE, weighing 1 1-10 carat; exceptionally fine color and cut. Set heavy 18 K. green gold gypsy mounting, ornamented with 4 sapphires..$125.00
$225 LADY'S DIAMOND SOLITAIRE, weighs 45-100 carats; blue white in color and perfectly cut. Set in 18 K. latest style square prong mounting, ornamented with 6 perfect diamonds ....$45.00
$300 LADY'S DIAMOND SOLITAIRE, weight 66-100 ct., blue white and perfect; set in all platinum prong mounting ornamented with 6 perfect diamonds ....$60.00
$475 LADY'S DIAMOND SOLITAIRE ring, weight 81-100 ct., fine color, perfectly cut and flawless, set in all-platinum mounting....$97.50
$145 DIAMOND WEDDING RING, channel set, all-platinum mounting, 50 blue white diamonds, set edge to edge; all sizes; brand new ....$28.75
$250 DINNER RING, WHITE GOLD mounting, 13 fine diamonds set, approximate weight ¾ carats....$50.00

DIAM. WRIST WATCHES.

$825 LADY'S BAGUETTE WRIST watch, all-platinum case, 78 large blue white diamonds and 4 large baguette diamonds, designed elaborately, 17 ruby jewel movement, guaranteed brand new; pawned by jeweler ....$165.00
$200 LADY'S BAGUETTE WRIST watch, all-platinum case, 26 perfect diamonds set, 17 ruby jewel movement, guar. brand new.....$40.00

DIAM. BRACELETS, ETC.

$4,000 FLEXIBLE DIAMOND BRACElet, 266 fine blue white perfectly cut diamonds set in a wide, very elaborate mounting, approximate weight of diamonds 15 carats..$825.00
$625 LADY'S VERY ELABORATE brooch, all-platinum mounting, 19 diamonds of the finest quality set, approximate weight of diamonds 1½ cts ....$125.00
$300 19 BLUE WHITE PERFECT diamonds set in all platinum bar pin mounting; neatly designed...$60.00
$175 COMBINATION PENDANT AND brooch, 12 perfect blue white diamonds set in elaborate platinum top mounting ....$35.00

MONEY LOANED
ON
Diamonds, Watches, Jewelry
AT
Lowest Rates of Interest.

FIDELITY LOAN BANK
9 SO. CLARK-ST.
IN THE MORRISON HOTEL BLDG.

—AUCTION—
First State Pawners Society.
UNDER STATE SUPERVISION.
Will Sell at Public Auction
Unredeemed Jewelry, Valued at $75,000, TUESDAY, AUGUST 22D, AT 10 A. M. Exhibition Monday, August 21st.
WILLIAMS, BARKER & SEVERN CO.
Auctioneers, 229 S. Wabash.

CASH FOR OLD GOLD
jewelry, watches, gold teeth, plated articles diamonds, silver, etc. This institution is operated by public-spirited citizens to help you obtain cash. We pay the highest prices Choose a refiner as you would a bank. Established 1900.
Member Chicago Association of Commerce
Chicago Gold Smelting Co.,
59 E. MADISON-ST. ROOM 515

MOST CASH FOR OLD GOLD
Highest prices guaranteed for old gold, platinum, broken or discarded jewelry, watches, rings, chains, eyeglasses, gold teeth, silver, in any condition. Mail or bring in for free appraisal. Articles held for your approval.
MARTIN REFINING CO.,
55 E. Washington, Rm. 1218. Dear. 3394.

Pawn Tickets, Diamonds
Bought for cash. Also old gold, silver, platinum, broken jewelry, gold teeth.
For Sale: $1,200 plat. bracelet, 120 dia. $250
$350 lady's platinum fine dia. watch.... 75
1¼ kt. lady's fine dia. ring .... 140
1 kt. plat. and dia. mtd. ring.... 90
½ kt. lady's ring, dia. mtd.... 40
Jeweler's Ex., R. 1102, 32 N.State. Dea.8905.

100% FULL VALUE PAID
in CASH for diamonds, old gold, broken jewelry crowns and bridgework, watches, pawn tickets, etc. ASK FOR MR. LANE. 7 W. Madison, cor. State-st., Room 807.

HIGHEST CASH IMMEDIATELY FOR DIAmonds, watches, teeth, anything containing gold. Licensed refiners, one of the oldest and most reliable. Deal direct. Romack Gold Refiners 7 W. Madison, cor. State, R. 1001.
ANTIQUE JEWELRY IS WORTH MORE than old gold. We prove it by paying more for your jewelry and old gold. Anderson Gemcraft, Inc., 108 N. State, Rm. 516.
DIAMONDS, WATCHES, JEWELRY AND pawn tickets bought for cash. DEARBORN WATCH CO., 29 N. Dearborn, Dear. 7174.
CASH FOR DIAMONDS, JEWELRY, PAWN tickets. Rocca & Co., 32 N. State, R. 900.
DIAMONDS, PAWN TICKETS BOUGHT FOR cash Mallers Bldg 5 S Wabash, R 515
WATCH, HAMILTON RAILROAD, OPEN face, white gold, 21 jew.; $25. Sun. 8449.
MORE CASH—OLD GOLD, DENT. CROWNS. Standard Smelting, 202 S. State, R. 802.
CASH FOR GOLD, DIAMONDS AND PAWN tickets. Ring Craft, 1583 W. Ogden-av.

## SPORTING GOODS.

WATER DAMAGE!!

16,700 MACGREGOR GOLF CLUBS

PURCHASED FROM THE UNDERWRITER SALVAGE COMPANY

MACGREGOR
Steel Shafted
WOODS
Values to $15
RIGHT AND LEFT HANDED LADIES' AND MEN'S CLUBS
CHOICE $1.79

MACGREGOR
Hickory Shafted
WOODS
Values to $12
RIGHT AND LEFT HANDED LADIES' AND MEN'S CLUBS
CHOICE 89c

4,000 MACGREGOR IRONS
RIGHT AND LEFT HANDED LADIES' AND MEN'S VALUES UP TO $6
CHOICE 59c

Sale continues Monday morning, 8 a. m. This is the biggest sale and biggest values ever put out by 'Sport Corner.' Hundreds of clubs added to our store stock every day from our warehouse. These clubs are slightly water marked, but are perfect in every other respect.

The MacGregor factory had a $250,000 water damage after a severe storm, and we purchased most of the clubs.

1,000 DOZEN GOLF BALLS PER DOZEN 98C

Sports Corner
2 S. Clark-st.
S. W. CORNER CLARK AND MADISON.
101 W. MADISON-ST.
509 S. State-st.
Open Every Evening Until 9.
No Mail Orders Filled During This Sale.

## SPORTING GOODS.

FOR SALE—REMINGTON AND WINCH. 12 g. repeater. Address N M 174, Tribune.
WANT AUTOMATIC SHOTGUN; ALSO typewriter. Address N G 354, Tribune.

## BUSINESS DIRECTORY.

### Advertising.

Writers and Publishers.
We help publish books that lend themselves to direct sales. We also edit, revise, copy, criticize, help market manuscripts, write books to order, talks, articles, sales letters, booklets, advertising copy. Write us fully. THE LITERARY WORKSHOP. EST. 1914. Railway Exchange Bldg. Phone Har. 3152.

### Aquariums and Supplies.

OPEN SUNDAY 10 A. M. TO 4 P. M.
Buy Now as Prices Will Increase.
Angel Fish, 35c; Helleri, 15c; Zebras, 15c; Red Tetras, 25c; Blood Fins, 30c; Gravel, 1c lb.; assorted foods, 3 for 25c; marbles for egg layers, 5c lb. Guar. leakproof tanks.
3 gal.....75c|5 gal.....$1.15
6½ gal.....$1.30|8 gal.....$1.50
10 gal.....$1.98|15 gal.....$2.98
Live food. Open evenings.
BARRY'S, 2848 MILWAUKEE.

JUST REC. A LARGE SHIPMENT OF FINE coral, 45c up; 5 var. Panchax; reas. RAINBOW AQUARIUM, 7136 EXCHANGE.
PLATYS, ZEBRA, 15C; MOLLIES, 25C; Scalare, 50c; Veiltail Bettas, $1 pr. Plants 25c doz. Fleas, 1449 S. Komensky-av.
ANGEL FISH, 35C; ZEBRAS, 15C; LG. GUPpy, 5c; Bettas, 25c; Helleri, 10c; aquarium. Sermann's Aquarium, 3823 N. Richmond.
BLK. MOLLIES—30 OTHER VAR. TROP. fish, plts. Miller & Sons, 4022 N. St.Louis.
FREE TODAY—1 PR. BLUE ACARAS WITH $1 purchase. Lake Aquarium, 5325 Lake.
SPEC. 20 GAL. ¼ IN. PLATE GLS. AQUAR., $5. Acme, 1061 W. Madison. Hay. 5136.
TROPICAL FISH......10C UP 1635 N. PARKSIDE-AV.

### Cameras and Optical Goods.

GRAFLEX F 4.5, $30; ICA IDEAL, $18; VP Kodak, spec. f 4.5, $12; Stereolet, $25. Caballero, 4508 N. Laporte.
WANT TO BUY CAMERAS, 5X7 KLINICAL, Zeiss Mirroflex, Thinnex, and others. Write B. Rackow, West Bend, Wis.
LEICA C. F. 3.5 CASE RANGE FDR., 3 magz.; perf.; $55. La Rue, Sup. 4321.Mon.
BINOCULAR—7X24 WIDE ANGLE MOD.. S. & A.; only $20. Address B 250, Tribune.

### Cement Work.

BASEMENT FLOORS 13C SQ. FT.; SIDEwalks, 16c. Bittersweet 5280 after 6 p. m.

### Chairs.

50-100 FOLDING CHAIRS WTD. MUST BE reas., gd. cond. Write B 266, Tribune.

### Coal, Coke, Wood, Fuel Oil.

MORROCO COAL.
No freight; no shrinkage; mined the day you get it; best substitute for Pocahontas; less than 1 bushel ashes per ton; Chicago district prices: 2 inch scngs., $4.25; mine run, $5.25; egg, $5.50; lump, $5.50; minimum 3 ton load. Morris Coal & Mining Co., 363 Burlington-st., Riverside. Riverside 6123.

### Electricians.

ELECTRICIAN—LIC. OUTLETS, $3.50 EA.; meter service anywhere. Irving 5758.

### Floor Finishers.

OLD FLOORS MADE NEW, SANDED, scraped by elec. mach. Vincennes 1282.

### Furniture Repairing & Upholstery.

UPHOLSTERED PIECES CLEANED RIGHT in your home—no inconvenience. Aug. spec., 2 pce. set, $5.50; 3 pce. set, $7. Latest miniature equip.; safe, odorless process Not dry cleaning. Brings back that new look. Renovating fitted carpeting a spec. Ph. Wabash 3397. Interior Carpet Renovating Co.
A1 REUPHOLSTERING, PARLOR SET REpair at your home, very reas. Edge. 1748.
HIGH GR. UPHOLSTERING, FURN. REPR., reweb. at your home; rea. Graceland 2180.

### Hearing Devices.

LATEST MODEL ACOUSTICON FOR SALE—Very cheap. Edgewater 5317.

### Heating and Plumbing Service.

USED OIL BURNER WTD. JOHNSON, RAY Enterprise. 3736 N. Claremont-av.

### Moving, Storage, and Hauling.

National Shippers & Movers
SAVE YOU MONEY.
The only coast to coast van service. Closed padded vans. All goods insured. FIREPROOF Warehouse. 1 month free. Irving 2341. 2431 IRVING PK.-BLVD.

GOING? WHERE?
TELL US when and we'll move your furniture and take mighty good care of it at low cost. National Delivery, Inc., Pros. 0891.

HAVE IT MOVED RIGHT—Ins return load rates all directions. Cartwright Movers, 2218 W. 69th-st. Hem. 0247
LOCAL-LONG DIST MOVING—4 RMS, LOW as $6. Reliable service. Spaulding 8514.
MOVING SPECIALS—AS LOW AS $1 PER rm.; low storage prices. Graceland 4946.
RELIABLE MOVERS 19 YRS.—4 RMS., $6 piano, $4. Ins. truck. Van buren 9583.
$2 A ROOM — RELIABLE: SAVE THRU Central Service Ins. Vans. Seeley 5696.
HSHLD. GOODS TO-FROM MINN., MICH., Ind., Ohio, Ia. N. Y.; low rts. Col 0112.
HSHLD. GDS. TO ALL POINTS. POSITIVEly lowest rates. Insurance. Austin 1409.
MOVING, LOCAL, $2 RM., LONG DIST., 10c mile; no other charges. Mans. 8972.

### Moth Proofing.

MOTHS—LET EXPERTS SOLVE YOUR moth problems; write or phone; no obligations. R. E. Doonan & Co., 185 N. Wabash-av. Fra. 5494.

### Paints.

DUPONT DUCO [LACQUER] $1 GAL., PRImer. Pyrox. Base.6521 S. Halsted. Eng. 5900.
DU PONT DUCO [LACQUER PYROX BASE]. $1 gal. 1918 S. State. 926 Irving Pk.

### Painting and Decorating.

GUAR. DECORATING—AT LOW PRICES: ceiling calci., $1 up; bedrm. papered, $3.50 up; kit. enameled, $5 up; bathrm., $3.50 up; outside painting, reasonable. Hyde Park 7675
PAPERING, $4 UP. PLASTER. PAINT. Latest pat. Est. given gladly. See. 1335.
PAINTING AND DECOR. ALL AROUND man. Your price is mine. Went. 7067.

### Piano Tuning.

PIANOS TUNED, $2; 18 YEARS' EXPER. Guaranteed work. Go anywhere. Rep. 5218.

### Plastering.

PLASTERING AND TUCK POINTING, BRK. laying; good work; reas. Ked. 0192.

### Printing and Engraving.

100 BOND LR. HDS. AND 100 ENVELOPES to match, $1 postpaid, payable on delivery. Lawrence, Printer, Route 1, McHenry, Ill.
500 LETT'RH'DS, ENV'L'PS, C'DS, STMTS., $1.25. Automatic, 746 N.La Salle. Del.6995

### Rug Cleaning and Repairing.

9X12 RUG THOROUGHLY CLEANED, $1.95. CASH AND CARRY, $1.50. BROADWAY RUG CLEANERS. 3058 Armitage-av. Albany 5346.

ONLY $1.75 NOW.
9x12 cleaned like new, both sides. The Federal [Est. 28 years]. Lincoln 0134.

### Sewing Machine Repairing.

$1 REPAIRS ALL MAKES, FOOT OR ELEC. Anywhere. Guaranteed. Pensacola 1670.

### Tailors' Equipment.

SALE—SALTZMAN, HOFFMAN PRESSES, boilers, fur and power sew. machs. Motors. AC. DC. Guar. serv. We buy and sell. Joseph Saltzman, 571 Van Buren. Har. 3146.

## PARCEL POST AND EXPRESS.

TOBACCO—MILD, MELLOW LEAF SMOKing, 5 lbs. post paid, $1.00. Homespun Company, Cottagegrove, Tennessee.
RAZOR BLADES HONED, SHARP., 1C EA. P. G. Wetterquist, Rockford, Illinois.
FRESH EGGS, 30 DOZ., 17C; POULTRY orders filled. C. Milstead, Chatsworth, Ill.
FRESH EGGS, 19C DOZEN. Murphree Farm Store, 10822 S. Western.
FRESH COUNTRY RUN EGGS, $3.60; 30 doz. case. Security Co., 1106 Fulton.

## AUCTION SALES.

WILLIAMS, BARKER & SEVERN CO. Furniture, Carpets, Gen. Household Goods. 229 S. Wabash. General Auctioneers. Telephone Harrison 3777.

## INSTRUCTION.

LEARN MILLINERY, QUALIFY FOR GOOD paying position. Expert milliner will train girls evenings; reas. rates. Assistance in securing employment if capable. Address N N 515, Tribune.
WANTED—MEN-WOMEN, 18-50, QUALIFY for post-depression government life jobs; $105.00-$175.00 month. List positions FREE. Write today sure. Franklin Institute. Dept. 133-T, Rochester, N. Y.

SHORTHAND—6 WEEKS.
See our display adv. in School Section. CHICAGO BUSINESS COLLEGE.

TUOHEY SECRETARIAL SCHOOL—SHORT. type., English, legal dict.; intensive review. 310 S. Mich. Har. 7849. 1742 W. 95th-st.
A NEW DEAL IN EDUCATION. Cheaper than priv. schl.; better results; exp. tutor for grade and H. S. Bit. 6460.
SPANISH—PRIVATE OR GROUP; RAPID conversation. F. A. Diaz, 59 E. Madison.
SPANISH, FRENCH, ITALIAN—EASILY, quickly; also translations. Plaza 3383.

## INSTRUCTION.

MAKE RESERVATION.

MOLER'S
Half Rate Offer
TO TEACH
Beauty Culture
OR
Barbering

WILL SOON BE ELIMINATED BY THE NEW NATIONAL RECOVERY ACT

This can never be given again under Government control, for it is 'way below the minimum of the Code soon to be submitted.

You can reserve this rate now and start later.

Learn in the School that does things for its Graduates.

Moler's World's Fair Concession, secured at tremendous cost, has put many Moler Graduates to work in the most delightful spot of A Century of Progress—the Jantzen Beach—after only a Short —Private Lesson Course—a schooling that is perfection in Vocational Work.

GUARANTEED SALARIES AND SHORT HOURS in these professions soon to be compelled by the NRA makes them the most desirable professions within the reach of Women and Men of limited means.

Now Is the Time to Make Reservations.

CALL IF CONVENIENT—MAIL COUPON IF DISTANT—PHONE IF URGENT.

Moler System
59 E. Monroe at Wabash
Cen. 6393. Chicago, Ill.

Mr. Moler, Dept. T. Tell me how I can make reservation for half rate and start later.
NAME ....................
STREET ....................
CITY .............. STATE ..............

High School
PREPARE FOR LEADING COLLEGES IN MONTHS, NOT YEARS
FALL TERM SEPT. 6
RAPID BUT THOROUGH.

We Specialize in High School Work Only.

Nonessentials Eliminated. Essentials Emphasized by Efficient Teachers.

Morning and Evening Classes

Reasonable Cost

Our Students Sign No Contracts.

VISIT OUR SCHOOL WITHOUT OBLIGATION.

We Employ No Solicitors. Our Record of Achievement Is Our Best Salesman.

Our Graduates Have Been Admitted by More Than Twenty Leading Colleges and Universities.

Small Classes.

INDIVIDUAL ATTENTION.

Make up High School Units in Shortest time consistent with thorough instruction.

Write or Call for Catalog.

COLLEGE PREPARATORY SCHOOL, NINTH FLOOR.
23 E. JACKSON-BLVD.
WEBSTER 2448

AMERICAN COLLEGE OF PHYSICAL THERAPY.
INCORPORATED UNDER THE LAWS OF THE STATE OF ILLINOIS.
5 N. Wabash [Kesner Bldg.], Chicago. Room 910.
Graduate and Post-Graduate courses of practical instruction in any or all of the various physical and electrical modes of therapy for TRAINED NURSES, TECHNICIANS, and DOCTORS' ASSISTANTS. The courses include diathermy high frequency sine waves, galvanism, ultra-violet light, as well as complete courses in scientific massage and colonic therapy. The college is conveniently located in the Loop. Complete up to date equipment. Competent instructors. Very reasonable fees.
TELEPHONE FRANKLIN 0301-0302.

MARIE GATES SCHOOL.
Complete Beauty Culture,
$50
UNTIL SEPTEMBER 1ST.
Includes all phases. Our individual, thorough, small class method — working on live models under instructor's close supervision, makes for rapid progress. Day or evening classes. Write or call for all details.
UNDER STATE SUPERVISION.
20 EAST JACKSON. 7TH FLR.

Scientific Swedish Massage.
By competent graduate instructors. Post Graduate Course $25. American College of Physical Therapy, 5 N. Wabash, Chicago.

SELF-CONSCIOUSNESS.
INFERIORITY COMPLEX overcome; charm —poise; conversation; public speaking and vocabulary developed. Katherine Whitney, social authority, 25 E. Jackson. Har. 4067.

FRENCH, ITALIAN SPANISH, BY NATIVE Parisian grad.; children's class. Ard. 2305.
GET YOUR 15 H SCHOOL CREDITS IN 11 months, eves. R. 401, 120 No. La Salle.

## INSTRUCTION.

Positions Waiting
BURNHAM
Beauty Culture Training
Will Prepare
YOU
for the Big Season Ahead in the
Shortest Possible Time

See for yourself how easily YOU can qualify for one of the many positions open to Burnham trained beauty operators. Beauty culture as taught at Burnham's enables you to earn more money quickly regardless of unsettled employment conditions.

REDUCED DOWN PAYMENT, COMPLETE SET OF TOOLS FREE, OTHER SPECIAL OFFERS, TO THOSE WHO COME IN NOW.

BURNHAM'S
was established 62 years ago in 1871 and operates the oldest, largest beauty school in America. Women everywhere look for Burnham graduates. YOU can profit by the prestige and reputation of this organization. A Burnham diploma is a practical guarantee of success in the most profitable profession open to women.

DAY AND EVE. CLASSES.
MODERATE TUITION.
EASY TERMS.

Act now. Call, phone or write for Free Book and complete information.

..........MAIL COUPON TODAY..........
E. BURNHAM (Desk 2170),
138 No. State-st., Chicago.
Please send me—without obligation—your new Beauty Culture Book and complete school information.
NAME ....................
ADDRESS ....................
CITY .............. STATE ..............

E. BURNHAM
School of Beauty Culture
"World Famous for Over Half a Century."
138 N. State-st., Chicago
Randolph 3355. Dept. 2170.

FACTS
About
Beauty Culture
for
SOUTH SIDERS

IT'S A FACT
That one of the largest and finest beauty culture schools in the United States is located on Chicago's South Side.

IT'S A FACT
That due to a small overhead we are able to teach you a complete, fully accredited course above state requirements, that would cost you 2 or 3 times as much in the loop, for as low as $2 down and $3 a week, including set of tools free.

IT'S A FACT
that we place our graduates 100%, that you can earn while learning, that we handle from 600 to 800 customers weekly.

IT'S A FACT
That it will be worth your while to make a thorough investigation before investing in any Beauty Culture Course, that we are ready to prove to you that there is no finer and more thorough school of Beauty Culture than—

SELAN SYSTEM
1547 W. 63d-st. Heml. 5702.

NINA PARKER'S
Special Price of
$45
FOR A
Standard, Complete Course
in Beauty Culture
[INCLUDING HAIRWORK TOOLS]
Will Be Withdrawn Soon.

Positively only a limited time to take advantage of this amazing offer.
Enroll Now—Save Money.

Our system of thorough training assures you a good paying position. FREE EMPLOYMENT SERVICE. Day and eve. classes. Under state supervision.
14 W. Washington-st.
Franklin 2961-2-3. Second Floor.

NOW . . .
$5
starts you on Complete Beauty Culture Course. CLASS PASSED RECENT STATE EXAMS 100%.
Come in for details, inspect our select school. COMPLETE MANICURING COURSE, INCLUDING INSTRUMENTS, ONLY $15.

MIDWEST
Beauty College, Ltd.
BERTHA MILL McCLAIN, Prin.
5 North Wabash. Kesner Bldg. 7th Floor.

Last Chance to
Enroll for Languages
at LOW SUMMER RATES.
Save money on French, Spanish, German, Italian or English instruction before higher Fall rates go into effect. Enroll now and you get the low Summer rates through the duration of your course. FREE DEMONSTRATION LESSON.
Berlitz School of Languages,
Auditorium, 56 E. Congress-st. Harr. 0427.

LEARN TO PLAY JAZZ
on piano or your favorite musical instrument by note in only 20 lessons. Free bklt.
CHRISTENSEN SCHOOLS.
25 E. Jackson, Kimball Bldg. Harr. 5669
3945 W. Madison-st. Van Buren 1933
718 W. 63d-st. Englewood 3453
953 Belmont-av. Lakeview 0694

BEAUTY CULTURE COURSE
Special August rate lowest in history. HEIM SCHOOL. ENG. 4634. 1019 W. 63D.

FRENCH, GERMAN, ITALIAN, SPANISH, very reas. rates, 25 E. Jackson, Rm. 914.
SCHOLARSHIP IN EVENING LAW SCHL. for sale. Address A 523, Tribune.
BE AN EXPERT AUTO DRIVER. COMPLT. course, $10. Greer College, Calumet 4600.

## INSTRUCTION.

Proficiency
IN BEAUTY CULTURE
Guaranteed
to every student accepted by us
Marinello
The World's Largest and Most Famous System of Beauty Schools

Of all the professions open to women, a beautician's career, as taught by Marinello, is the most attractive and remunerative. Marinello makes you a complete mistress of the cosmetician's art. It trains you to attract the best paying patrons—women who cheerfully pay for such treatments and skill as only Marinello graduates are capable of rendering.

Nation-wide employment service at no extra cost to you. We will help you to establish a business of your own with Marinello Guild privileges when qualified.

Astounding Reduction in Tuition!
AND COMPLETE
Set of Instruments
Textbooks and All Cosmetics for Classes Furnished Free to Students Enrolling
for day or evening classes now forming. Visit the school, phone or write for free 34 page booklet.

MAIL THIS COUPON.
NAME ....................
ADDRESS ....................
PHONE ....................
National School of Cosmeticians, Inc.

MARINELLO
INTERNATIONALLY ESTABLISHED SYSTEM OF BEAUTY CULTURE.
108 N. STATE-ST.
State 5057. Chicago, Ill.

LEARN
SWEDISH MASSAGE
AND
PHYSIO-THERAPY.
Good money in private practice and big pay positions open. Complete course, six weeks [or until satisfied], day or evening. Best equipment and largest clinic. 26 years of success. Recognized everywhere. Qualify you to pass any state board exams.
SPECIAL OFFER FOR THOSE ENROLLING IN CLASSES NOW FORMING.
Be our guest in classes any time from 8:30 a. m. to 8:30 p. m., Monday to Friday, or write or phone
SEELEY 6940.
— — — — — CLIP COUPON — — — — —
NATIONAL COLLEGE,
Dept. of Massage,
20 N. Ashland-blvd.,
Chicago, Ill.
Gentlemen:
Kindly furnish me with full information and special free booklet T-20.
NAME ....................
ADDRESS ....................

Don't RUSH Through a Course in Beauty Culture.
Today the more exclusive shops are demanding GREATER EFFICIENCY in Beauty operators; they demand unusual skill and a thorough knowledge of the art.
1,000 Hours of Training
assures you a foundation which will be invaluable in this profession. It includes, practically, a post-graduate course which qualifies you as an EXPERT.
THERE IS NO EXTRA COST.
John Mueller's
System of Beauty Culture,
at the Chicago Hairdressing Acad.
Prepares you for the Better Positions.
64 W. Randolph-st.
State 5887. Second Floor.

HIGH SCHOOL
PRE-LEGAL
[2 YEARS COLLEGE]
Register Now for Sept. Term—Classes Limited to 20 Students
Complete 4 years high school in 15 to 18 months, or 2 years college in 9 to 12 months, days or evenings.
Text Material Free
ASK ABOUT OUR HOME STUDY COURSES.
The Dodd-Harris Schls., Inc.,
190 N. State-st. Franklin 4122-3-4-5.

BEAUTY CULTURE
THE
HALE WAY
The foremost in individual instruction for over thirty years.
If you are interested in the best training at our Special Reduced Rates, visit or write our famous school
GOOD POSITIONS GUARANTEED
Gertrude Hale School
The University of Beauty Culture
30 N. Dearborn, 3d Floor.

American School
of Beauty Culture.
Complete training. Low summer rates. Payments, tools included; positions secured; you earn while learning.
America's finest instructors.
Call, write or phone.
159 N. STATE. 8TH FLOOR.
Dearborn 6627.

Kellberg Institute, Inc.
RECOGNIZED SCHOOL OF SWEDISH Massage, Hydra Physio Therapy. $50 red. $10 enrolls you. 14 W. Washington. Dear.6984

CHICAGO MUSICAL SEMINARY—3905 Madison-st. School of rapid progress for young and old; Whistling, Ventriloquism, Dancing, Accordion; all instruments. Catalog mailed. Open daily 10 to 10; Sun. 10 to 3. M. C. Macdonald, Pres.; L. C. Groff, Vice Pr.
CHICAGO ACADEMY OF BEAUTY CULTURE—COMPLETE TRAINING. 37 S. Wabash, 7th floor. STATE 4421.
JAZZ PIANO—NEGRO TEACHER; 3 MOS. here beats yr. elsewhr. Simms, Ken. 3759.
LEARN AUTO DRIVING—L. V. 2040. Borgeson Auto School. 4100 N. Clark-st.

**$100.00 Reward**

*will be paid by The Tribune for information leading to the arrest and conviction of any one obtaining money fraudulently through Want Ads published in its columns.*

## LOST AND FOUND.

### TO FINDERS.

If you have found a cat or a dog, a pocketbook, jewelry, or fur, and cannot locate the owner through the "Lost and Found" advertisements in The Tribune, call and go through the "Lost and Found" index at the PUBLIC SERVICE OFFICE, 1 South Dearborn-st.

### TO LOSERS.

If you are listed in the telephone directory you can charge an advertisement of your lost article by telephoning Miss Miller of The Tribune ad taking department, Superior 0100. Your advertisement receives the benefit of free listing in The Tribune Public Service office mentioned above for a period of two months. This service facilitates the recovery of lost articles advertised.

ACCORDION—LOST—NEAR 3400 FULLERton, Sun., 13th, 3 a. m. Rew. Bel. 5323.

BASS VIOL.—LOST—FROM CAR; WILSON-av., Thurs. eve.; rew.; no ques. asked. Louise Gilbert, Harrison 1762, wk. days.

CHOW—LOST—LT. BROWN, WHT. BREAST, tail. Rew. 750 Belden-av. Linc. 4494.

COAT—LOST—BLK., SHEER; BET. 45TH-Woodlawn-46th Greenwd.; rew. Drex.6989.

COIN PURSE—LOST—BET. FAIR, MICH.-Wacker. Rw. Mrs. Miller. Junction City,Kas.

DOG—LOST—BOSTON BULL; SCREW TAIL, white breast, male, 9 years old, brass studded harness; child's pet; Tuesday; Southwest Side. Reward. Hemlock 2024.

DOG—LOST — AUG. 14; POLICE, MALE, black nose, white throat, odd toe on right hind foot; 1 yr. old; answers name of "Duke." Reward. Phone Bev. 8235.

DOG—LOST—CHOW PUP; LIBERAL REWD for return; lost on Carl-st. night of Aug 16; no questions asked. Lincoln 7310.

DOG—LOST — WIRE HAIRED TERRIER, male, brown head; Wed. eve. vic. Rog. Pk.; child grieving. Reward. Camden, Shel. 3905.

GLASSES — LOST — SHERIDAN-RD. BETW. 6200-6700 N.; rw. Address L M 45,Tribune.

KASHAN RUG AND JEWELRY LOST OR taken from 4219 N. Paulina. Liberal reward for information leading to return. No questions asked. Call Superior 1322.

PURSE—LOST — WHITE — ASHLAND-AV., wh. gold wr. watch, "L. B." on back; $50 money order, $10 rew. 4120½ Sher., Ap. 49.

PURSE—LOST—LARGE, BLACK LEATHER, from car; N. Side. Reward. Wilmette 1536.

SCARF—LOST—BROWN FUR; LOOP CAFEteria, Fri.; rew. Address A 338, Tribune.

WRIST WATCH—LOST—LADIES' PLATInum, oval shaped, 20 dia., Aug. 17, Century of Prog. Rew. Miss Anderson, Wab.4300.

## PERSONAL.

SUITABLE COMPENSATION IS OFFERED for information concerning present whereabouts of following persons or location of automobiles. ED CRANE, colored, prev. of 2616 Prairie-av., or Essex Coupe, Ser. 1,221,-823. Mot. 1,240,745. FRED NOFTZEGER, ins. adjuster, prev. of 1506 E. 67th-st., or Marmon Sedan, Ser. Y1Ey09. Mot. 5096. WILLIAM KAY GILL, radio salesman, prev. of 850 Blackhawk-st. and 3256 Franklin-blvd., or Ford Rdstr., Mot. 3,723,172.
Write, phone or wire.
G. A. MUELLER,
45 W. 24th-st. Calumet 1694.

ESTATE OF THE LATE MAX MITCHELL. If Mr. HARRY MITCHELL, son of the late MAX MITCHELL, will communicate with the undersigned, he will hear something to his advantage.
If any person who sees this notice and knows of the present whereabouts of the said HARRY MITCHELL, will he be good enough to communicate with the undersigned.
ISRAEL & DURING, Solicitors,
26-29 Anchor Mansions, Kerk-st.,
Johannesburg, South Africa.

REWARD FOR INFORMATION REGARDING present location of following:
Keech, Ray F., cartage business, former address 527 S. Butler, Lansing, or Studebaker truck, serial 3575094, Indiana license 1614, and Edwards trailer, serial 347, Indiana license 1817.
Loveless, Robert O., chef, former address Paducah, Ky., or Plymouth sedan, serial 1811546, Kentucky license 555-119.
Communicate with J. L. Weitlauf, 333 N. Michigan. Randolph 8580.

WILL JOSEPH CLARKE, OR PARTY WHO witnessed accident at northeast corner of Madison and Halsted-sts. on March 14, 1933, about 9:20 p. m., in which Yellow cab was supposed to have been involved with a pedestrian, kindly call J. E. White, Calumet 7440?

WILL LADIES WHO SAW ACCIDENT AT 71st-st. Nov. 9, 1932, in which an old gentleman was killed by South Shore train, please call Central 0078.

WILL HENRY TROMBLY OR ANY ONE knowing his whereabouts communicate with Address N N 363, Tribune.

MR. McCONKEY—FORMERLY AT THE Great Western Life Ins. Co., 11 S. La Salle, please phone Atl. 0263; important.

ANGEL: ALL I ASK IS FAIR TREATment. If your letter means anything, come home at once. HONEYLOVE.

JACK—WILL NOT INTERFERE WITH ANY of your plans, but need to communicate with you, please, dear. ISABELLE.

R. K.—RECEIVED LETTER; EVERYTHING o. k.; write, give address. Mother.

CONNIE—GET IN TOUCH WITH REKA; have good news. REKA L.

NOT RESP. FOR DEBTS CONT. BY ANY one but myself. R. G. HASSELLOF.

F.—COME HOME; NOTHING WAS SAID; C. is so lonesome for you she is ill. B.

LEE—NEWS FOR YOU TRUST EVERY way. 1635 Don Carlos, Glendale L.

## TRAVEL OPPORTUNITIES.

FINE 4-8 CYL. FORDS—LONG TRIP DRIVE yourself rental plan. $25 per week up. 28 W. Lake. Cen. 1078. Saunders System.

DRIVING TO PHILA. WED. OR THURS.; will take 1 or 2 pass.; shr. exp.; ref. Call Lake View 4963, Sun. 12-4 p. m.

WILL DRIVE PARTY'S CAR TO LOS ANgeles for expenses; refs. exch. She. 4961.

STUD. WILL DRIVE CAR AUG. 28-31, Raleigh, for trans.; sh. ex.; ref. Mid. 8910.

NEW YORK IN HUPP 8—WANT 1-2, HELP drive, share gas, oil. Irving 6864.

DRIVER WTD.—EXP.; REF. EX.; LEAVE for Los Angeles Sept. 1. Winnetka 1315.

MINNEAPOLIS—LEAV. MON. OR TUES. Take 3-4. Reliable. Mr. Ranheim, Div. 8562.

CAL.—DELIVER NEW CARS. SHR EXP. Lv. daily. 6039 Cottage Gr. Hyde Pk. 0025.

YOUNG MAN DRIVING L. A., TAKE 3 shr. exp.; leave Thur. or Fri. S. Sh. 5729.

WANTED—PARTIES TO DRIVE NEW CAR to Los Angeles, share expenses. Berk. 8029.

DRVG. LINCOLN TO PITTSBURGH., TUES. Take 3; shr. exp.; priv. pty. Nor. 7832.

DRIV. SEATTLE: TAKE 3; SHR. EXP. 238 Central-av., Highland Park. Phone 3816.

DRIVING ALBUQUERQUE—SHARE EXP. 1 pass. all or part way. Pens. 1740.

DRIV. TO OREGON—TAKE 4; REFS. EXCH.; sh. ex. O. Goss, 2011 Home-av. Shel. 6173.

DRIV. TO LOS ANGELES—WILL TAKE 2 pass.; exch. refs.; leav. Aug.23. Buck.6532.

LOS ANGELES—EXP'D COLLEGE MAN drive for expenses. Lin. 3932. McNealy.

Both readers and advertisers are urged to exercise caution in arranging automobile transportation with other individuals. References should be carefully investigated.

## CLUB AND ASS'N MEMBERSHIPS.

FOR SALE—2 MEMBERSHIPS IN ONE OF the best duck clubs on the Illinois river. Meredosia Gun Club, 4458 W. Lake, Chicago.

WILL EXCHANGE MY MEDINAH COUNtry club membership for one located north. Address N M 572, Tribune.

## HUNTING PROPERTY AND PRIVILEGES.

FOR SALE—2 MEMBERSHIPS IN ONE OF the best duck clubs on the Illinois river. Meredosia Gun Club, 4458 W. Lake, Chicago.

## MUSICAL AND DRAMATIC.

### LILLIAN GORDONI.

BROADCASTING FROM WORLD'S FAIR. Wants new radio talent, musical and dramatic. Experience unnecessary. For microphone test telephone Delaware 9178.

LYRIC WRITER WISHES TO COLLABORATE with good music writer on popular songs. Share profits. Give experience. Address B 123, Tribune.

EXP. LADY PIANIST—ACCOM. EX. TECHnique, tone; wants work; can coach, also organist. Address N N 389, Tribune.

ORGANIST, PROT.; PREFERENCE GIVEN good reader. Method. ch. near Lincoln and Belmont; $10 mo. Address N J 473, Tribune.

AMATEUR MUSICIANS WITHOUT EXP. TO rehearse with beginners' jazz orchestra. Occas. small jobs. Rm. 718, 25 E. Jackson-blvd.

VOCAL INS. BY FAMOUS OPERA SINGER. Interps. in French, Italian, German; refs. req. A. De Parry. Rogers Park 5152.

ESTABLISHED MUSIC SCHOOL WANTS violin, elocution and piano teachers. $1 per hour. Address N M 535, Tribune.

WANTED—YOUNG GIRL MUSICIANS. OUR instruments. Call Belmont 4042.

WRITERS—POEMS OR MELODIES; AMAZing offer. Hibbeler, D-9, 2104 Keystone.

MEN WANTED FOR S. SIDE CHOIR; real prop. Address B 362, Tribune.

EB. ALTO CLAR., FLUTE, GD. RED.; WANT work, any kind. Address A S 117, Tribune.

TENOR WISHES TO MEET PIANIST FOR prac. Address B 189, Tribune.

WTD.—LADY MUSICIAN WHO DBLES. and sings. Call Newcastle 0325.

## MISCELLANEOUS.

BEER COILS CLEANED, 15C. CLEAN your own coils with Nu-Way Coil Cleaner, Brass Bright metal polish, chemicals. Nu-Way Cleaner Co., 1135 Prospect, Kansas City, Mo.

## SITUATIONS WANTED—MALE.

### Bookkeepers and Clerks.

ACCTG.-BKPG.-GEN. OFF.—EXP.; U. OF C. grad; age 27. Address A 568, Tribune.

BKKPR., TYPIST, GEN. OF. WK.; AGE 29. Accurate, rel.; full or part time. Kil. 3423.

BKKPR.-JR. ACCT.-TYPIST—EXPER.; ACcur.; reas. sal.; ref. Address B 180, Tribune.

BKKPR.-ACCT.—10 YRS.' EXP.; BEST REF. Age 33; N.U. man. Address A 585, Tribune.

BKKPR.-ACCT.—COSTS, CREDITS, COLL.; full chg.; 15 yrs. exp. Euclid 4089M.

BKKPR.-ACCT.—COST EXP.; EXEC. ABIL.; reas. sal.; 35 yrs. Address B 256, Tribune.

BKPR.-CASHIER-GEN. OFC. STATEMTS. — Fully exp.; ref. Address B 151, Tribune.

BKKPR.—STENO., CORRESP., GEN. OFC.; 14 yrs.' exp.; $20. Address B 68, Tribune.

HOTEL CLERK—MIDDLE AGE; 10 YRS.' experience; highest refs.; go anywhere; salary nominal. Address B 155, Tribune.

UNIVERSAL BKKPG. SYS. WITH SERVICE. Reasonable. Address B 257, Tribune.

SHIPPING CLERK—15 YRS.' EXP. PACKing, P. P., frgt. and express; in or out of city; good refs. Address A 392, Tribune.

YNG. MAN—GEN. OFF. WK.; HARD, WILLing wkr.; H. S. grad.; shorthand, office rout.; some exp.; min. sal. Address B 220, Tribune.

NO MATTER WHAT BUS. YOU ARE IN, you need me. Good bus. train. Know bookpg.; thoro. rel.; will do any kind inside work; small sal.; Jew.; age 35; mar. Dea. 3552.

### Accountants and Auditors.

ACCOUNTANT—31, EXP., 13 YRS. PUB Util Co., all phases, desires connection pub. util., bank, broker handling same or indust. securities. Address B 81, Tribune.

ACCT.—LEGAL TRG.; CAPL. OFF. MGR.; rea. sal.; age 35. Address B 223, Tribune.

C. P. A.—SMALL AUDITS, SYSTEMS, BKS. kept; tax, ret., low. hr. rates. Rav. 6711.

RESTAURANT—AUDIT SERVICE EXPERT, food cost control, profit, loss reports, audits. Address B 195, Tribune.

### Executives and Managers.

#### SALES EXECUTIVE.

Live wire with pep, personality and punch. Proven successful record sales, merchandising, advertising, publicity; recently selected, trained, directed 400 salespeople, 20 executives, in Chicago, Illinois, Iowa, Wisconsin; age 35; marr., college edu.; now empl. Address A B 166, Tribune.

#### A SKILLFUL CLOSER.

Unusually broad merchandising experience; direct selling, jobbers, dealers; can train and develop salesmen; age 38, married; only guar. sal. or drawing acct. considered. Address B 185, Tribune.

#### ASSISTANT.

Thorough business knowledge; possess judgment, tact and resourcefulness; 12 yrs.' experience as salesman and salesmanager; age 38; married. Address A 571, Tribune.

SALESMANAGER—TACTFUL TYPE, MARR., 36; experienced contact retailers and execs. Well versed in mchdisg sales promot, seeks connect with relia. house, mfg., staple lines. Will leave city. Mod. salary or drawing acct. Address T 262, Tribune.

DEVELOPMENT ENGINEER—THOR. EXP. research devel.; design autom. access., ignition, temp. control, refrigeration, inventive; best references; full or part time; can leave town. Address A 380, Tribune.

#### FACTORY EXECUTIVE.

Diversified exp.; cap. in production, engineering and administration; consider any pos., loc. or salary. Address B 232, Tribune.

PRODUCTION SUPERINTENDENT—EXPErienced on line and jobbing work, floating inventory, quick turnover; product rated, overhead, wage plan and time study. Address A K 341, Tribune.

HARVARD COLLEGE GRADUATE—8 years' executive experience, desires permanent position where remuneration is secondary to chances for advancement.
ADDRESS B 228, TRIBUNE.

HIGH GRADE MAN—12 YRS. SELL. EXP., to rep. firm mfg. elec. or mech. products. College training; eng. const. exp.; unusual abil. in adj. complaints. Best refs. Available at once. Address B 97, Tribune.

EXP'D. DEPT. STORE EXECUTIVE—SUCcessful mgr., merchandiser, buyer; knows finan. and employ. end; wishes position where ability can be proven. Address A 58, Tribune.

#### Etched Name Plate Exp.

Jr. exec., 10 yrs. in etching bus. Sales, buying, prod. wk. Address N N 518, Tribune.

AUDITOR—OFFICE MGR. Experienced, competent, congenial. Address B 372, Tribune.

YOUNG OIL MARKETING EXECUTIVE—33; 7 yrs.' exp.; station attendant to ter.; bulk pl. super.; empd. Address B 117, Tribune.

OFFICE MGR.—ACC. CREDITS; 12 YRS.' exp. oil, tags, packing, steel; sal. opt.; excel. ref. Address B 203, Tribune.

ATTY., COUNSELOR, EXECUTIVE, WIDE exp., wants resp. position with bank, firm, corp., fac.; ex. ref. Address A 468, Tribune.

MANAGE FACTORY OR BUS. EXP. MAKE bank loans. Can sell also. Sal. share of profits. Address A345, Tribune.

INDUSTRIAL BUYER—32; EXEC. ABILITY. Suc. record. Address B 241, Tribune.

MERCHANDISER—FOR BARGAIN BASEment; 20 yrs. exp. Address A 559, Tribune.

MERCHANDISER, BUYER—MEN'S, BOYS' wear, hose, und. Address A 558, Tribune.

CREDIT MGR., ASST. — EXCEL. REF.; thoro. exp. Address B 175, Tribune.

CREDIT, COLLECTION MGR. OR ASST.; 15 yrs. installment exper. Rog. Pk. 2514.

ATTY. — YOUNG, 6 YEARS' PRACTICE; wishes pos. asst. to executive. Bev. 4868.

LECTURER—CONTACT MAN; EFF. SPEAKer; well edu. Address B 188, Tribune.

### Salesmen, Solicitors, Etc.

INDUSTRIAL SALESMAN—38, PROT., EXC exp., desires connection reliable house, office, field. Address B 200, Tribune.

SALESMAN—REP. MFR.; EXEC. ABILITY; spec. con. chain strs., mfrs., job., etc.; lg. vol.; only A1 prop. Address T 360, Tribune.

SALESMAN—35; TECH. ED.; LG. ACQ. ST. engs.; arch Ind.P.A's. Address B 103,Tribune.

### Agents.

WILL REPRESENT AMERICAN PRODUCT in Spanish country. M. Cano, 931 Windsor.

### Professions and Trades.

#### ARTIST—LAYOUT, DESIGN.

open to new representation in Chicago; first change in ten years; average yearly billing about $20,000. Address T 565, Tribune.

ARCH. ENG. GRAD.—24, KNOW STEEL, conc., heat, air cond.; 5 yrs.' exp. cut stone, draft., est. Address B 216, Tribune.

AUTO SERVICE MGR. OR MECHANIC—25 yrs.' exp.; own equipment; married; any field; ref. Address N M 389, Tribune.

BARBER—SINGLE; DO ANY OTHER KIND of work. Address A X 523, Tribune.

BAVARIAN BREWMASTER—GRADUATED from Munich; expert in making of the finest European and American beers. Address B 264, Tribune.

BLACKSMITH — WILLING WORKER; steady wk.; handy. Address A 551, Tribune.

BUYER-PARTS MAN—5 YRS.' EXP., CHRYsler prod. Address A 555, Tribune.

CARPENTRY, MASONRY, PAINT.—1ST CL. workmanship; lowest price. Vin. 2586.

CARPENTER, CAB. MAKER—ALL KINDS repair or new, 50c an hr. or cont.Can.1916.

CARPENTER—UNION MAN WANTS WORK exch. for flat. Ken. 5725.

CARPENTER-CONTRACTOR—FINANCE REpairs for property owners. Har. 1671.

COLLEGE GRAD. — ASSISTANTSHIP IN chemical lab. Spinka, Wentworth 7089.

DENTIST—REG. ILL.; GOOD CONT. OPER.; 20 yrs.' exp. Address B 169, Tribune.

DRAFTSMAN—MECH.; SALES ENG., DEsign;10 yr. exp. Address N O 192, Tribune.

ENGINEER—COL. GRAD.; 8 YRS. EXP., civil; mech. ref. Address A 337, Tribune.

ETHICAL PHYSICIAN—SURGEON OFFERS services, full or part time. Travel; research cons. Address B 154, Tribune.

ESTIMATOR—MASONRY-STRUCT STEEL, 8 yrs. exp. one firm; age 30; big jobs, new and repair. Address A 526, Tribune.

GARAGE MAN OR OTHER WORK; MID. age; 6 ft. Scan. Address B 183, Tribune.

INDUSTRIAL ENGINEER—WISHES TO connect with firm as supervisor of Time Study and Methods, or as Foreman or Superintendent of production. Address D D 35, Tribune.

LAWYER—10 YRS.' GENERAL PRACTICE in Illinois, experience automobile insurance, PI and PD cases, desires connection with casualty insurance company. Address D D 33, Tribune.

LICENSED ELECTRICIAN — AGE 28; steady position in factory, dept. store; has own tools. Address B 259, Tribune.

MAINTENANCE MECHANIC—GOOD MILLwright, plumbing, steamfitting, electric; had complete charge of factory, life exp. on cereal and coffee machinery. Will do anything. Need work. Avenue 2891.

MASTER PAINTER—ALSO EXPER. EVERY kind building repairs. Lincoln 5626.

PAINTER-PAPHGR.-FURN. FINISHER—A1; fast, cl. worker, wants pos. big hotel or apart. house. Address B 229, Tribune.

PAINTER—CEIL. CALC., $1 UP; RM. pap., $3; bath, $4.50; kit.,$6.50. Edg.3994.

PAINT., PAPER.—A1; GUAR. WORK; LOW prices; go to sub.; ext.wk. reas. Hum.4015.

PLUMBER, STMFTR., AND ENGINEER—Stdy. or job wk.; hr. or contr. VanB.9768.

SIGN WRITER—WILL WORK HALF DAYS; reasonable. Address B 179, Tribune.

WINDOW TRIMMER—ALL AROUND MAN, 15 yrs.' exp.; city or suburbs; $5 per day or $3 a window. Address B 366, Tribune.

### Clubs, Hotels, and Restaurants.

MAN AND WIFE—TO MANAGE APT. HOtel; man experienced mgr., wife hskpr.; excl. ref.; reas. sal. Address T 566, Tribune.

CHEF—A1 COOK; FILIPINO; 11½ YRS.' exp.; best refs. Lak. 7949, Apt. 7.

COMB. WAITER, BARTENDER, PORTER, sandw. man; ref. Address B 160, Tribune.

MAINTENANCE, WATCHMAN—3 YRS. LAST place; exc. ref. Address B 253, Tribune.

NIGHT CLERK—4 YR. TRANSCRIPT EXP. Acc. grad; Gentile; age 25 yrs.; $75, room. Address B 141, Tribune.

### Farm and Garden Help.

FARM MANAGER—32, MARR., EXP. AGR. college grad., good worker, pract., understands all branches of farming, wants place on farm; ref. Address B 111, Tribune.

GARDENER—MAR., 12 YR. EXP., BEST of Nor. Shore ref. Highland Park 1372.

GARDENER—EXPER'CED; REFERENCES; sing. Bruhn, 540 Fullerton, Div. 6885.

GARDENER—GREENHOUSE MAN; GERman-American; 31 yrs. Ard. 1334, p. m.

# INDEX

## want ad offices

**1 South Dearborn St. Tribune Square**
**Call SUPERIOR 0100—Want Ad-Viser**

## 24 hour service

EVERY DAY INCLUDING SUNDAY

Tribune Want Ad-Visers are on duty 24 hours a day every day of the year to receive Want Ads by telephone. Call Superior 0100 any time to utilize the Tribune great Want Ad organization at your service.

Page
Aviation....11
Apartments—See to Rent.
Arts and Antiques....10
Aquariums, Supplies—See Business Directory....1
Auction Sales....1
Automobiles—
*Passenger Cars*....10
*Trucks*....10
*Wanted*....10
*Accessories and Repairing*....10
*Loans*....10
*Tires*....10
*Credits*....10
*Trailers*....10
*Motor Trucks to Rent and Wanted*....10
Barter and Exchange....11
Bicycles and Motorcycles....10
Billiards, Bowling — See Business Directory....1
Board and Lodging....4
Board and Room Wanted....4
Boats, Yachts, etc....9
Books and Magazines....11
Building Material....9
Building Management....8
Business Opportunities—
*Business for Sale*....9
*Partnerships and Investments*....9
*Distributors*....9
*Concessions and Locations*....9
*Business Equipment*....9
*Business Service*....9
*Wanted*....9
Business Personals....11
Business Directory....1
Bus Transportation....10
Cameras and Optical Goods—(See Business Directory)....1
Cemeteries....Page 20, Part 1
Clothing, Furs, etc....11
Club and Assn. Memberships....2
Collections....11
Dancing Schools....11
Death Notices....Page 20, Part 1
Dogs, Cats, Birds, Poultry, etc....4
Dressmaking and Millinery Sch'ls....4
Financial....9
Help Wanted—Male....2, 3
Help Wanted—Female....3, 4
Horses, Harness and Wagons....11
Hotels and Apartment Hotels....4
Home Furnishings....11
Home Furnishings Wanted....11
Household Appliances....11
Houses....See Real Estate and To Rent
Hunting Property and Privileges....2
Instruction....1
Jewelry, Watches, etc....1
Land Information....9
Light & Heavy Manufacturing....11
Loans — Personal Property and Salary....11
Lost and Found....2
Machinery and Equipment....11
Miscellaneous....2
Mortgages (See Real Estate Loans)
Moving, Storage (See Bus. Dcty.)....1
Motorcycles and Bicycles....10
Musical and Dramatic....2
Musical Instruments....11
Office Devices....11
Office Furniture, Files, Safes....11
Parcel Post and Express....1
Patents, Patent Attorneys....11
Personal....2
Pianos....See Musical Instruments
Plumbing, Heating, Fixtures (See Business Directory)....1
Printing Mach'y & Supplies....11
Radios, Supplies and Service....9
Real Estate—
*Apartment Buildings*....8
*Business Property*....8
*Houses*....8
*Vacant*....8
*Oak Park, Austin*....8
*Suburban*....8
*Estates Property*....8
*Calumet District*....8
*Acre Property*....8
*Other Cities*....8
*Resorts*....8
*Farm Lands*....8, 9
*Country*....9
*Timber and Coal Oil Lands*....9
*Miscellaneous*....9
*Wanted*....9
*For Exchange*....9
*Loans*....9
*Service*....9
Room and Board Wanted....4
Sewing Machines....11
Situations Wanted....2
Sporting Goods....1
Stamp Exchange....Part 6, Woman's Section
Stocks and Bonds....9
Store and Bar Fixtures....11
Stoves....11
To Rent—
*Rooms*....4
*Houses*....4
*Furnished Houses*....4
*Resorts*....4
*Apartments*....4, 5, 6, 7
*Apartments and Rooms to Share*....4
*Furnished Apartments*....7
*Stores*....7
*Office and Shops*....7
*Manufacturing Property*....7
*Other Cities*....7
*Floors and Lofts*....7
*Buildings*....8
*Farms*....8
Tents, Awnings, etc....11
Travel Opportunities....2
To Lease and Wanted to Lease....9
Trade Schools....3, 4
Typewriters and Supplies....11
Wanted—To Rent....4, 7, 8

## SITUATIONS WANTED—MALE.

### House Servants.

AMER. COUPLE—A1 COOKS, BUTLER, hsm., clean., hon., sober, rel.; no drive; any pl.; perm. Address B 173, Tribune.

COUPLE—GERM., AGE 29-30 YRS.; 5 YRS.' exp.; wife gd. cook; man hseman., chauf., butler; best ref.; wages $100 mo. Alb. 3115.

COUPLE—COL.; GEN. HSWK.; 12 YRS. N. Shore; refs.; sub. Greenleaf 1142.

COUPLE—YNG., REFINED; COL.; HSMN., ydsmn., chffr.; cook, maid; ref. Ken. 9586.

SCHOOL BOY—EXP. CK., HSEWK.; FILIpino; rel.; gd. ref. Lon. Del. 7101.R. 205-E.

### Chauffeurs.

CHAUFFEUR—FILIPINO; AGE 29; EXC. driver; best references; present employer going to Europe. Superior 8957.

CHAUF.—22, EXP., CAREFUL DRI.; GD. mech.; free to trav.; exc. refs. Pal. 0278.

CHAUF.—28, COLORED; 9 YRS.' EXPER.; best refs.; high grade. Fairfax 4367.

CHAUF.—26, LIC., EXP., GD. REFS.; GD. road driver. Know Chgo. thor. Grace. 8089.

CHAUF.-BUTL.-HSMN.-VAL.-YDMAN.—WISH pos. in fam.; gd. ref. Pedro, Ard. 1778.

CHAUF.—COL., WITH PRIV. FAM.; A-1 city refs. 5 years one place. Drexel 4473.

PRIV. CHAUF.—ANX. SECURE DESIR. place my white chauf.; with me 4 yrs.; mar.; absol. hon.; fine disposition; ex. driver; go anywhere. Address B 252, Tribune.

TRUCK CHAUF.—39; LIC.; EXP.; GD. REF.; knows Chgo. Address N O 193, Tribune.

1ST CLASS CHAUF.—15 YRS. EXP. ROLLS, Linc., Cadillac and Pack. cars; 5 yrs. last pos.; good mec.; careful driver. Kildare 4695.

### Janitors and Porters.

APT. JANITOR—UNION, A1, ALL ROUND mech., excel. refs. Address B 268, Tribune.

JANITOR—A1, HSMAN, HOTEL OR APT.; good refs. E. S. Schultz, ph. Kild. 2643.

JANIT.-FIREMAN—OFF. BL., EXP. MAINT., stm. pipe rep. Address B 226, Tribune.

### Miscellaneous.

YOUNG COLLEGE MAN WHO HAS MAjored in organic chemistry. BIOVEGETIN PRODUCTS, 500 N. Dearborn.

HAWAIIAN TRIO—WITH AMPLIFIERS. Will entertain and advertise at roadhouse, tavern, cafe. Radio exp. Pal. 8369.

YG. MAN—MARR., COLLEGE GRAD.; talks, writes Germ. fluently; wants work of any kind. Address B 353, Tribune.

BROAD MINDED YOUNG MAN DES. TO sell serv.; col. edu.; pleasing personality, appearance. Address A 335, Tribune.

TRAVEL—COMPANION, PRIV. SEC.; BODYguard, educ.; 39; linguist; travel; detective, 18 yrs.' exp.; ref. Address D D 28, Tribune.

YOUNG LAWYER—COLLEGE GRAD., DES. position with bus. concern, either bus. or legal capacity. Address T 366, Tribune.

ANY KIND OF WORK—FURN. CAR, TRUCK. Age 21. Ref. Address B 246, Tribune.

COLLEGE MAN, 30, WANTS ANY WORK for rm., bd.; mod. sal.; drive car. Del. 9393.

YOUNG COLL. GRAD. WORK FOR EXPS.; best ref. Address A 520, Tribune.

HANDY WITH TOOLS; VAR. EXP.; ANYTH.; ref.; mar., rel., sober. Address B 162,Tribune.

WANT HAULING, BUTTER, EGGS TO CHI.; contr. pref. Address B 214, Tribune.

CARETAKER—COUPLE; APT. HOTEL; exp. gen. maint. Address N 280, Tribune.

## SITUATIONS WANTED—FEMALE.

### Bookkeepers and Clerks.

A-1 BKKPR.-TYPIST—OFF. DET.; 6 YRS.' exp. Best ref. Mon. Sal. Albany 7683.

BKKPR.-SEC.—FULL CHG.; EXP. IN ADV. sales. Int. Dec. Uni. edu. Fair. 7700, R.401.

BOOKKEEPER—COMPETENT AND EXP.; part or full time. Sunny 9396 or 7454.

BKPR.-STENO.—FULL CHARGE, 10 YRS.' exp. Capable. Sag. 1534.

BKPR.-TYPIST—FULL CHGE., 10 YEARS' experienced. Best refs. Edgewater 1600.

BKPR., TYPIST—10 YRS.' EXP.; CHRG. small ofc., reli.; exc. ref. Sheld. 8447.

CASHIER—GEN. OFFICE WORK; 15 YRS. exp.; best ref. E. Harris, H. P. 0197.

CREDITS-COLLECTIONS—OFFICE DETAIL; 8 yrs. experience; your salary. Eng. 1547.

FILE CLERK—EXP., FULL OR PART TIME. Real sal., ex. ref. Address A 591, Tribune.

#### RECEPTIONIST

for physician's office; thoroughly experienced woman, 27 years of age, accustomed to meeting the public, capable of tactfully handling patients, able to take care of correspondence independently; efficient in shorthand, typing, and bookkeeping. Address B 80, Tribune.

### Executives and Managers.

#### CAPABLE RECEPTIONIST.

Many corporations and professional men are not suitably represented to their customers or clients by their reception room attendant. This important position requires a knowledge of human nature, judgment and tact, in addition to acquaintance with office procedure, switchboard operation, filing, etc. I am qualified to fill such a position with dignity and outstanding ability. Would welcome an opportunity to outline my qualifications during a personal interview. Address S H 65, Tribune.

## SITUATIONS WANTED—FEMALE.

### Executives and Managers.

EXPERIENCED, CULTURED WOMAN WITH ability and personality to manage home or club. Address A 463, Tribune.

CPLE.—EXP., MNG. FUR. APT. BLDG. FOR apt. and rea. wages. Address A 457, Tribune.

MANAGE SMALL APT. BLDG. OR RMNGhse. in exch. for unfurn. flat. Briar. 7705.

### Domestics and Cooks.

BUS GIRL EXCH. LT. HSWK. EVES. FOR rm. and bd. Div. 2810. Room 232.

COOK—COL., GEN. HSWK., EXP. WKR., laund.; ref.; $6-$7. Oak. 1530.

COOK—GOOD; EXCEL. HSKPR. WITH GD. people or bachlr. apt. Doug. 6160.

HOUSEWK.—GEN.; COL.; EXPERIENCED; good city ref. Kenwood 9050.

HSWK.—GEN.; GIRL.; EXP.; GOOD REFS. Buckingham 5530.

HSWK.—PART TIME BY WEEK, A. M. pref., no Sund. Went. 5012.

HSWK.—GEN.; NEAT COL. GIRL; STAY; kitchen helper; ref. Oak. 6345.

MAID—GOOD COOK, GOOD LAUNDRESS. Best references. Wentworth 9490.

MAID—EXP., WHOLE OR PART TIME. Cook and laundry. Refs. Oakland 1282.

MARR. CPLE., GERMAN, WANT POS. IN priv. home; 1st class N. Shore refs.; cook, maid, gardner, hseman., chauf. Ard. 1334.

WOMAN—RELIABLE; GOOD COOK; CLEAN, housework. Graceland 10094. Hall.

### Clubs, Hotels, and Restaurants.

CHEF—CAPABLE OF TAKING FULL CHGE. hotel or tea room exp. Grace. 4413.

### Housekeepers and Caretakers.

HOUSEKEEPER — CAPABLE, REFINED lady, in widowers or motherless home, who will appreciate a well kept home. Address A 348, Tribune.

HOUSEKEEPER — COMPETENT, MIDDLE aged woman in ref. home; in, out of city. Merrimac 8471 or Address B 273, Tribune.

HSKPR.—EDUC. AMER. WOMAN, AGE 35. Not of the servant type. In refined Gentile family. Ref. exch. Belmont 7749.

HOUSEKEEPER—COOK, GERMAN, 35 YRS. Best refs. Mohs, 3903 Lincoln-av.L.V.8151.

HSKPR.—38, OR CARE CHILD. WILL leave city. Refs. Address A 464, Tribune.

HSKPR.— WIDOW WISHES PLEASANT home, return serv. Address B 90, Tribune.

HSKP. AND FIRST CLASS COOK; WHITE; with best of refs. Stewart 0779.

HSKPR.—GERM.-AMER.; AGE 38; GOOD cook, full chg.; adults; refs. Belm. 1761.

HSKPR.—INTEL.; MID. AGED; GOOD WKR. Refs. Adult fam. Greenleaf 7487.

HSKPR.-SECY.—CHARGE RESPONS. GENtleman's home. Address N M 390, Tribune.

HSKP.—EXC. CK., SRV.; PROT. ADLT. FAM. apt.; S. S. pref.; 1st cls. city refs.Edg.4302.

HSKPR. OR CARE OF CHILDREN; ELDERly col. lady. Wentworth 5347.

HSKP.—SWEDISH; REF., NEAT, CAP.; city, country. Address B 114, Tribune.

HSKPR.—GERMAN, AGE 34; FULL CHGE.; widower's home. Address N K 204, Tribune.

HSWK.—PLAIN COOK; WHT., MID. AGED wid., child 10 yrs.; stay nts. Stewart 2433.

WIFE WITH HUSBAND EMPLOYED WANTS pos. mgr. housekeeper and companion to congenial couple or lady. Give services for rm. and bd.; ref. ex. Address B 272,Tribune.

YOUNG WIDOW WITH 6 YR. OLD BOY, wishes pos. as cook and hskpr. Address B 207, Tribune.

### Dressmakers and Seamstresses.

FINEST ALTERING, FITTG., YOUTHFUL designing, $3.50 a day. Bitters. 3361.

### Laundresses and Day Work.

LAUND. — CLEANING WINDOWS, BLANkets; fast wkr.; refs. Drex. 9150.

LAUNDRS.—BUNDLE WASH TO BRING home; ref. Call Went. 5110.

### Nurses and Governesses.

GRAD. REG. NRSE.—INF., TRAINED, EXP. Adult. Excel. ref.; reas. Van Buren 4689.

NURSE—2 YRS.' HP., TR. LADY OR GENtleman; eff. hskpr.; gd. ck.; stay or go hm. nights. Kind; reli. Ref. $10-$11. Div. 2971.

NURSE—REG., QUALIFIED IN ALL CASES, day or week; best ref. Van Buren 1497.

NURSE—GRAD., PERM. POS., INF. OR INvalid; excel. care., mod. sal. Mid. 8321.

NURSE—SMALL CHILDREN; EXP.; REF. Spaulding 10317.

NURSE—UNDER GRADUATE; EXPR. INfant; young; refs. Sunnyside 2814.

NURSE—PRACT CARE CONVAL., ELDERLY person, child. Address A 467, Tribune.

NURSE—LONG. EXP.; INFANT OR SMALL children. Refs. Albany 8148.

TUTOR OR GOVERN. POS., TEACHING exp.; college grad. Republic 2776.

### Stenographers, Typists, Etc.

ADDRESSING, TYPING, ETC., AT HOME; reas. acc. Neat, rel. Dearborn 9764.

STENO.—10 YRS.' EXP.; THOROUGHLY compet., acc., speedy oper. Austin 9076.

STENO.-SECY.—PART TIME WORK DES.; competent, accurate. Briar. 0551.

STENO.-SEC.-SWTCHBD. — PERSONALITY and appearance above average. Bev. 9152.

STENO.—SEC., KNOWLD. BOOKKEEPING. Rapid, neat; 8 yrs.' exp. Rockwell 0370.

A1 STENO.-SECY.—10 YRS.' EXP.; KNOW. off. det.; exc. ref. Armitage 2627.

## SITUATIONS WANTED—FEMALE.

### Stenographers, Typists, Etc.

A1 SECY.-STENO.-BKKPR.—10 YRS.' EXP.; capable; best refs. Spaulding 5036.

TYPIST, SWHBD., GEN. OFF., ASST. BKPR. 9 yrs. exp. Address A 200, Tribune.

### Employment Agencies.

COOK—REFINED COL. MAID, LAUNDRESS. Neat, hard wkr., g. stay. A1 ref. Atl. 2496.

NEAT, HIGH CLASS, HARD WORKING col. girl; refs.; go or stay. Drexel 4232.

### Miscellaneous.

MID. AGED WOMAN, REFINED, GOOD personality, des. work in physician's home and ofc. or combined; medical stenog.; all-around bus. woman; gd. cook. Address A 459, Tribune.

EX-TEACHER—COLL. GRAD., WITH SON in high school, wishes position as comp., governess-hskpr. in private family; excl. ref. Address T 456, Tribune.

LADY — 27, COLLEGE GRAD., FORMER teacher, bus. exp., work in office, music, or dept. store. Fairfax 4718 Monday.

MOD. SAL.—15 YRS. INST. HOSP. DEMST. fd. pr.; med. lines. Address B 277, Tribune.

EMPLOYMENT ANY KIND—SAT.-SUN., BY stenographer. Address B 242, Tribune.

COLLEGE GRAD.—28; MAR.; EXP. PHY. ed, tutor, coach; priv. tr. L. Hoyt. Rav.8457.

SECY.—COMP.; CITY GUIDE; CON. LIVING qrts.; sal. Address A 461, Tribune.

NURSE—LIKE TO ASST. UNDERTAKER; sal. open. Address A 470, Tribune.

## WANTED—MALE HELP.

*The Tribune does not knowingly accept in this classification advertisements which misrepresent the form of compensation. Report any violation of this rule or any request for a cash bond, deposit or investment for samples not stated in the advertisement to The Tribune, Superior 0100, Local 328 (for complaints only).*

### Stores and Offices.

ACCOUNTANT—SMALL LOOP STORE, FOR part time work. State daily and hourly rate. Give refs. Address N N 549, Tribune.

#### BILLER,

Not over 22 years, for typing invoices; Underwood operator; must be rapid and accurate; modern west side office; pleasant working conditions. Give age, education, exp., salary. Address N M 434, Tribune.

BOOKKPR.—COMPETENT FULL KNOWLedge of office routine; must be capable of supervising large office; refs. reqd. Address N L 486, Tribune.

CIGAR CLERK—EXPD., GOOD POS. FOR right party. Address N M 461, Tribune.

FURNITURE MAN — EXPERIENCED; TO collect and sell. Polish. 2838 W. Cermak.

GENERAL OFFICE MAN AND CHAUFfeur—Real opport. for an unusual young man over 21 to chauffeur Pierce-Arrow and do general office work; able to type; must live near Devon-Western. State qual., starting salary. Address N M 430, Tribune.

HOTEL CLERK—EXPERIENCED; SMALL N. S. hotel; state age, married or single, exp., salary expected; also names and addresses of last 3 employers. Address N N 543, Tribune.

MAN — FOR PERPETUAL INVENTORY taking in chain stores; perm. pos.; our emplo. know of this advertisement; state exp., age, sal. Address N O 335, Tribune.

#### Opening Branch Stores.

Large new drug company opening branch stores in Chicago and vicinity can use 3 men expd. in supervising women, handling estab. rarities on cosmetics; earnings about $26 weekly, plus bonus to start; exc. future; ref. req. Apply Mon. only, 2-4 p. m., 6949 N. Clark-st., Rm. 2.

PAWNBROKER, DIAMOND APPRAISER—Thoroughly experienced; excellent references required. Real opportunity for right man. Delaware 4164.

STENO.—WITH EXP. IN ADVERTISING OR journalism prefd.; give refs., educ., exp. and salary expected. Address N M 562, Tribune.

### Executives and Managers.

#### EXECUTIVE SALESMAN.

Manufacturer of nationally known product sold through exclusive distributors has an opening for the best salesman available to close contracts in our Chicago office. Qualifications are rigid; past sales record of success must be proven and appearance must be impressive. Applications will be treated in confidence. This is an unusual opportunity for permanent position with assured future to the man who qualifies. Must be between ages of 35 and 50. Apply Monday after 6 p. m. Suite 2012, 8 S. Michigan.

SALES MANAGER—ORGANIZATION ESTablished since 1918 has opening for experienced, well educated, clean-cut man selling the intangible; opportunity for advancement. Willing to travel in Iowa, Ohio, Ill. and Wisc.; age 30 to 45. Leads obtained through advertising campaign furnished. This is a new deal. Give A-1 references and telephone number.
ADDRESS N O 199, TRIBUNE.

#### Washing Machine Salesmen.

Only men who can qualify as store managers; 20% to 40% commission if you can qualify. Must have house to house selling experience. We are leading manufacturers in this field and do the largest Washer Business in Chicago. Give phone and experience in your reply. Address N N 532, Tribune.

A PROGRESSIVE GROCERY CHAIN WANTS men qualified as student store managers. Applicants should be married, high school graduates, between 25-35 years of age, with at least 2 years of recent independent or chain store grocery experience and be thoroughly familiar with the handling of produce. Write in confidence, giving complete experience in detail. Address N N 542, Tribune.

MANAGER—AN OUT OF TOWN MANUFACturer requires the services of a ZONE MANAGER, capable of building an efficient sales organization for an entirely new merchandising plan. The man we want must be far above the average, have unquestionable references and be in position to finance his own operations. Send complete history. Address A S 119, Tribune.

#### SALES MANAGER

To a live wire familiar with multigraph or duplicating devices I can offer a real opportunity; must be able to hire and train men who can produce; a new machine with an unlimited field; state exper. fully. Replies confidential. Address N O 322, Tribune.

EXPERIENCED WAREHOUSE MANAGER to assume complete charge of warehouse for variety merchandise stores; state salary expected and give full details concerning your qualifications. Address N C 341, Tribune.

MAN TO HANDLE EXCLUSIVE DISTRIBUtion of our newly patented products in Ill., Ind. and Wis.; should net man $6,000 annually; must be financially responsible. For appointment phone Holl. 3510; out of town write. 2712 Montrose, Dept. R.

SALES DIRECTOR—HIGH GRADE, IN CHIcago and other cities; must be able to finance self in small way; excellent opportunities. Address Ro-Peller Manf. Co., Connersville, Indiana.

SALES EXECUTIVE—EXPERIENCED, CApable assuming responsibility marketing output. Millions yearly with chain stores, grocery jobbers and retail grocery trade. Give compl. information. Address A 452, Tribune.

WANTED—HIGH GRADE SCRAP IRON superintendent. Give full details in reply, giving experience, qualifications and references. PAPER, CALMENSON & CO., St. Paul, Minnesota.

EXP., LIVE WIRE MEN'S FURNISHINGS store managers, 25 to 35 yrs. Married preferred. Able to trim own window. Salary $35, guar. pct. basis. $200 cash bond req. New chain. Address N N 386, Tribune.

MAN—WHO CAN BUILD SALES FORCES to market repeat specialty on except. profit basis. Fairfax 9105 for appt.

BUYER—VARIETY AND HARDWARE store chain. State age, exp., and salary expected. Address B 263, Tribune.

### Boys—Office and Factory.

STOCK RM. BOYS—STATE AGE, EDUCA.; Catholic pref. Address N M 458, Tribune.

### Professions and Trades.

ADVERTISING MAN—WELL ESTABLISHED and successful A. B. C. trade publication seeks experienced man to take charge Mid-West office; must have convincing record of sales ability; unusual opportunity; give full particulars in first letters. Address D C 31, Tribune.

ARTISTS—EXPERIENCED ARTISTS SPEcializing in the designing of greeting cards; kindly submit sketches or reproductions of their work to Julius Pollak & Sons, Inc., 141 E. 25th-st., New York, N. Y.

ASSEMBLERS—EXPERIENCED ON WOOD and metal. Line production unit. Must be married. Gentile and 25 to 40 years of age. Hourly rate to start, 40c. State experience and last employment. Address N N 419, Tribune.

AUTO MECHANIC—EXPERIENCED ON ALL Buick models. 8600 Commercial-av.

AUTO BODY MAN—EXP. 2435 DIVISION. Apply after 10 a. m. Sunday.

BAKER—COOKIE, WHOLESALE; SALARY or percentage basis. 4249 Diversey-av.

CARPENTER—WILL GIVE RENT OF 6 R. apt., stove. Address A 469, Tribune.

CHAUFFEUR — EXPERIENCED, COLORED; for Lincoln car; must know city; have 1st class references. Edgewater 1928.

CUTTER — EXP., ACCURATE PATTERN grader. Better Silk Dresses. Canal 3934.

DENTIST WANTED—DR. A. A. DUBIN, 159 N. State-st.

#### DESIGNER

and experimental man; must have thorough knowledge of Mills and Jennings Bell slot machines. No others need apply. Give full details first letter. Address N M 426, Tribune.

DIE ENGRAVER—EXP. MAN ON BENCH and Becker vertical milling machine work. Must be capable on forces for shell embossing dies. Address N O 348, Tribune.

DIE AND HUB CUTTERS ON CLASS rings. Pollack, 7 W. Madison.

#### DUCO POLISHERS.

Must be high class workmen. Apply employment department.
GRIGSBY-GRUNOW CO.,
5801 Dickens-av.

## WANTED—MALE HELP.

### Professions and Trades.

DRAFTSMAN—MUST HAVE RADIO EXP. on metal stamping screw machine parts and circuit drawings with old est. radio firm. Address N M 460, Tribune.

ELLIOTT FISHER MECHANIC — TYPEwriter exp.; Milwaukee; state exp. and salary. Address N F 31, Tribune.

ENGINEER—EXPD. ON SMALL ELECTRIcal parts; must understand toolmaking; competent and efficient in this line of work. Address N L 485, Tribune.

FACTORY PRODUCTION SUPERINTENdent—Manufacturer of hand tools for garage mechanics; want man who thoroughly understands Gridley Multiple Spindle Automatic Screw Machines; also must have knowledge of Upset and Drop Forging-Punch Press, etc. Write giving full information, experience and references. OTC, Owatonna, Minnesota.

GORDON PRESSMAN—LOOP JOB SHOP; Kluges-Millers; able to produce; NRA hours; steady job. Address N N 368, Tribune.

HAND CARVERS—EXPERIENCED, AMERIcan. Wood Carving Co., 2341 Greenview.

IGNITION EXPERT—MUST BE THOROUGHly experienced for complete electrical service station. Give past experience in first letter. Address A 350, Tribune.

INSPECTORS FOR FINISHED PARTS—FAmiliar with blue prints, micrometers, etc. Age 21-30. Apply Employment Office, 6601 W. Grand-av.

LINOLEUM AND CARPET LAYERS—DEPT. store exp. Address L M 41, Tribune.

MAN—FOR STARTING LIGHTING AND IGnition work. State all exper., salary wanted. Address N O 384, Tribune.

MATTISSON SET UP MAN—EXPD. AMERican Woodcarving Co., 2341 Greenview.

MECHANICS — MUST BE ALL AROUND, with 3-5 yrs. exp.; live wire. Lady Esther Co., 2012 Ridge, Evanston.

MOLDER WANTED—FIRST CLASS ALUMInum and Brass man that understands brass melting and can take charge. Ideal working conditions. Good pay. Plant located central part Wisconsin. Address D C 44, Tribune.

MOLDER WTD.—1ST CLASS SQUEEZER and bench men for Gray Iron Foundry, located central part of Wisconsin. Good working conditions. Address D C 39, Tribune.

#### MOTION STUDY MAN.
#### MUST BE A1.
#### Address N N 589, Tribune.

OPTICAL WORKMEN—EXPD. RIMLESS shop and surface grinders; give references. Address N O 273, Tribune.

OPTICAL MAN — EXPERIENCED IN SURfacing lenses. 1445 Jackson-blvd., 4th flr.

#### PHOTO ENGRAVERS.

All branches. Only experienced men need apply. Address N M 453, Tribune.

PRINTERS AND DEVELOPERS FOR OUR Photo Finishing; male or female. Walgreen Co., 3972 Vincennes.

TAILORS AND PRESSERS — BUSHELING exp. Bond Stores, Inc., 65 W. Madison.

TIRE VULCANIZER—1353 W. LAKE. APply Sunday if possible.

TRANSLATOR—SPANISH; MALE OR FEM. Rapid typist. Address A 584, Tribune.

WANTED BY OUT OF TOWN MANUFACturer; a cook familiar with the cooking and packing of apple butter. Write giving qualifications, experience and references. Address N J 216, Tribune.

THE TRIBUNE OFFERS SPECIAL LOW rates to persons who advertise for positions. For further information and assistance in writing an advertisement stop at the Want Ad Office, Madison and Dearborn-sts.

### Butlers, Chauffeurs, Housemen, Etc.

EXPERIENCED COUPLE—WHITE OR COLored; must have references. House Evanston, 1223 Grove-st. University 6435.

CHAUFFEUR — A1, SINGLE, CATHOLIC; white; meals, salary; handy about house; refs. Address B 261, Tribune.

COUPLE—WHITE, EXPD. COOK; NO WASH. Man drive, care horse; must have refs. Country place; $30. Ph. Randolph 6549 Mon.

WHITE COUPLE—WIFE COOK, HUSBAND houseman and expert chauffeur; fine quarters. Address N M 570, Tribune.

### Clubs, Hotels, and Restaurants.

CHEF—GOOD ALL AROUND COOK. Address B 355, Tribune.

COOKS—WHITE, AGE 25 TO 40, WHO ARE also able to manage branch kitchens. Address N N 422, Tribune.

COUPLE—HOUSEMAN AND MAID WORK; kitchenette apt. hotel; south; expd.; apt. and $12.50 wk. Address N O 587, Tribune.

COUPLE—HOUSEMAN AND MAID, BOTH thoroughly experienced Apt. hotel work. Salary and apt. 917 Dakin-st.

MAN — EXP., SALAD AND SANDWICH; state experience, height and weight, salary expected. Address N O 344, Tribune.

### Farm and Garden Help.

CHILDLESS MIDDLE AGED COUPLE TO operate 200 acre dairy farm thirty miles south. Man experienced farmer. Woman good cook, general houseworker. New home, modern equipment. Compensation shares or salary. State experience, compensation, etc. Address N H 574, Tribune.

### Salesmen, Solicitors, Etc.

#### ADVERTISING
#### Merchandising Salesmen

EAGER FOR FINAL BUSINESS HOME. An advertising company who for many years has served a large clientele consisting of department stores banks and better retail firms located in eighteen states now has five openings as an addition to its present sales staff. Duties consist of renewing present clients, also adding others in territories served. Permanency of earning possibilities decidedly interesting. Applicants selected will:

1—Be able to travel, home every other week-end.
2—Financially able and willing to work on commission basis with actual traveling expenses advanced.
3—Have good knowledge of retail merchandising.
4—Have successful sales record some-[illegible]

Parties [illegible] are inter[illegible] home wh[illegible] QUITE [illegible] phone M[illegible] company [illegible]

ADVERTISING SALESMEN. Program [illegible] mission; [illegible] American [illegible] men only [illegible] See Frie[illegible] st., 10 to [illegible]

ADVERT[illegible] space [illegible] Only th[illegible] tile. Ag[illegible] comm.

ADVERT[illegible] Capabl[illegible] Distribut[illegible] bilities [illegible] Sales M[illegible]

ADVERT[illegible] perienc[illegible] travel [illegible] Call Sup[illegible]

ADVERT[illegible] excel.

ADVERT[illegible] eries; [illegible]

## WANTED—MALE HELP.

### Salesmen, Solicitors, Etc.

#### ADVERTISING MEN

3 high grade salesmen who have sold executives on one call. Car essential. Permanent. Extraordinary earnings. Some traveling. Universal Corporation, 732 W. Van Buren-st.

ADVERTISING NOVELTY SALESMEN FOR Illinois, Indiana, Wisconsin, Minnesota, and Iowa. Most attractive advertising novelty mirrors. An item of instant appeal to every type business. Vest pocket samples. Liberal commission paid in FULL on receipt of orders. State full particulars, giving three references. American Plate Glass Co., 1225 Broadway, New York City.

AGRICULTURAL IMPLMT. SALESMAN — Exp.; good chance for A1 man; state age and exp. fully. Address N N 424, Tribune.

ART SALESMAN—COMMISSION BASIS, UNusual opportunity, promotional field. Allied industry salesman can benefit. Mode Art Studio, Inc., 318 W. Randolph-st.

ART PICTURE SALESMAN—CALL MON., 9-10. Sm. deposit. Rm. 102, 210 E. Erie.

#### AUTO SALESMAN.

Large well known north side dealer selling popular fast moving car wants experienced producer; unusual opportunity with dependable firm giving full co-operation. Preference given Dodge or De Soto men. Our sales force know about this adv. Write in confidence. State experience. Give phone. Address A M 213, Tribune.

#### AUTOMOBILE SALESMEN.

Reorganization of sales force creates vacancies for good producers, selling Pontiacs. Chicago's best territory; salary and bonus. Established 15 years. Warner Motor Sales, Inc., 3637 Southport-av.

#### Auto Radio-Ins. Club Memb.

No money down. $7 paid each order accepted; low price; $21 and more per day to producers. Leads. R. 404, 105 W. Monroe.

#### Bakery Supply Salesmen.

Firm of long standing catering to bakers; men with exp. preferred; territories open; Cincinnati and environs, Colorado, Oklahoma, and Arkansas, Kentucky. Drawing account and expenses against liberal commission. Applicant must own car. Write full details, age, past experience, etc.
ADDRESS N N 416, TRIBUNE.

BAKERY SALESMEN—DIRECT TO HOME. Est. routes, comm. basis. We furn. equip. Small cash bond req. Apply 6033 Lafayette.

BATTERY SALESMEN — ONE OF THE fastest growing companies in the city wants 5 exp. men; some established trade in each territory. 2644 Cottage Grove. See Mr. Dorchester.

BEER PUMP SALESMEN—EXPD.; WITH car, to call on tavern keepers with the most popular priced pump on today's market. Only men with high grade ref. need apply; $30 deposit req. for sample.
ADDRESS N M 478, TRIBUNE.

BEER SALESMEN—WHO KNOW THE NO. side; closed terr. to right men on Goetz Country Club beer. Call Mon. Country Club Beverage Corp., 5509 Lincoln-st.

BEER SALESMEN—FAMOUS FOX HEAD beer, in Metropolitan Chicago; splendid opportunity. 105 N. Clark. Room 414.

BEER COIL CLEANERS, LOWEST PRICED. 100% profit; excl. territories each county. Empire Co., 1013 N. Wells, Chicago.

BEER SALESMAN — FOR A QUALITY beer; n. s. terr. Address B 221, Tribune.

BEER DISP. SALESMEN—WITH CAR; SELL beer gas, new 60c prod. 1537 W. 46th.

BEER SIGN—NEW NEON EFFECT. $1.35. Davenport, Inc., 311 N. Des Plaines-st.

#### CHRISTMAS CARD SALESPEOPLE

No experience necessary to make big profits daily with the 21 card dollar box assortment hit of the year. All French folders. Exquisite parchments, flints, metallic tip-ons, sateens, etchings, parchskins, and beautiful gift box.

ALSO 4 OTHER DOLLAR ASSORTMENTS.

Gift wrappings, everyday cards, etching box, and Christmas stationery. Biggest profits and bonuses. Call or write for sample on approval.

#### Hudson Greetings, Inc.

202 SOUTH STATE. SUITE 1012.

CHRISTMAS CARDS SELL EASILY—NO EXPERIENCE NECESSARY. Our "THREE-WAY" MOTHER-OF-PEARL and Parchment Christmas folders amazing the entire country. 21 folders with Pearl gift box, costs 50 cents, sells for $1.00. Worth at least $3.00. Never before, Mother-of-Pearl Christmas folders with colored inserts. Raised silver parchments. Air-brush designs of foremost artists. Get the BEST. Deal with headquarters. Receive overwriting commissions that ordinarily go to branch managers. We pay shipping charges. Gift wrappings and everyday assortments unparalleled. Personal imprint line supreme. Get started NOW. SAMPLES ON APPROVAL.
SILVER SWAN STUDIOS.
154 NASSAU-ST. NEW YORK CITY.

CIGAR SALESMEN—NO EXP. NEC.; SML. invest.; sell saloons, etc. 1400 S. Union.

CIRCULAR SALESMEN—WONDERFUL OPportunity for young men with dept. store acquaintances. For interview phone Berkshire 3798 Sunday, between 12 and 2.

COAL SALESMEN — EXPERIENCED DEsired, not necessary; earnings $50 a week. See Mr. Cropper, 342 N. Oakley-blvd.

COAL SALESMAN—EXP. PREF., NOT NEC. Perm. Average weekly earnings $50. Mr. McGraw, Heritage Coal Co., 105 E. 63d-st.

COAL SALESMEN—EXPERIENCED PREF., not necessary; earnings $50 a week. See Mr. Edwards, 252 W. 69th.

COAL SALESMEN—EXPERIENCED PREferred; not necessary; earnings $50 a week. See Mr. Thomas, 2915 N. California.

DRAFT BEER SALESMEN—WITH ESTAB. [illegible] beer. [illegible] Miller.

[illegible]

## WANTED—MALE HELP.

### Salesmen, Solicitors, Etc.

INSURANCE SALESMEN—5, BY LIFE INsurance Co.; full training given those selected; opportunity for real workers. Address N L 482, Tribune.

INSURANCE MEN — CAN USE SEVERAL experienced; cash bond and clear record req. See Mr. Correll, R. 707, 2400W.Madison.

INK SALESMEN—DUPLICATING; UNLIMited territory; liberal comm. by manufacturer. Address N N 423, Tribune.

INSURANCE SALESMEN AND BROKERS—Increase your income balance 1933 with our wide variety low rate participating policies to fit every man's pocketbook and personal problem. Best commissions and nonforfeitable renewals. Mr. Starrett. Room A-801, 175 W. Jackson-blvd.

LEATHER SALESMEN—EXP., TO SELL patented V rubber and compl. line leath. belting direct to factory; straight comm. Address N O 110, Tribune.

LUMBER SALESMEN—RETAIL, TO REPREsent local yard catering to industrial trade. Address N N 514, Tribune.

#### NEON SALESMAN.

Something new in Neon insurance and maintenance—New signs, good pay. Apply 9 to 11 a. m. Mr. Lepper, CHICAGO NEON MAINTENANCE CO., 3451 S. Michigan-av.

#### OIL BURNING CIRCULATING HEATERS.

#### SALESMEN WANTED.

Increase your earnings this fall under our "new deal" plan. Sell a superior, nationally advertised 1934 model heater, manufactured by one of the largest and best established firms in the business. Sales commission is purposely set high to attract the best salesmen in the oil heater field. Territories allotted. Commissions paid when sales are approved. As we are taking on merely a limited number, apply at once ready to work. Out of town applicants write, others see W. A. Benson, Commonwealth Utilities Co., S. W. corner Wacker-dr. and Dearborn.

#### PAPER SALESMAN.

Make your application now with a new, fine paper house able to take care of your customers' needs. Unusual proposition to a producer. State your exp. in full. Replies confidential. Address N N 539, Tribune.

PRETZEL SALESMEN—TO HANDLE PROFitable side line in Chgo. and suburbs. For appt. call Dearborn 9748.

PRINTING SALESMEN—LIB. COM., OR IF you have estab. bus., extremely low trade prices on complete printing or typesetting or press work. Waukesha Typesetting Co., 45 S. Wells-st.

RADIO SALESMEN—FOR NORTHERN ILLInois, Indiana; must know trade and have record; closed territory; commission basis; expense drawing account. Stewart Radio Corp., 674 N. Kingsbury-st. Do not phone.

RUBBER GOODS, 100 BLADES, 70C; TOOTH paste, 4½c. Get list 100 items. MAYO CO., Richmond, Va.

R. E. SALESMAN—AUSTIN. MAKE MONEY if go-getter. Address N O 585, Tribune.

STOKER SALESMEN—2, EXP., TO SELL best proposition in Chicago. Liberal comm. and thorough factory co-operation. Phone Boulevard 9405 Monday. Ask for Adams.

TAILORING SALESMEN—Line up with Mallory, fastest selling tailoring line. All wool suits, overcoats, $18.50. You make $4 to $9.50 an order, plus bonuses. Complete selection. Samples free. Dept. 105, Mallory, 15 W. 17th, New York.

#### TAILORING SALESMEN.

Direct to consumer; all wool line; lowest prices; finest workmanship; leads furn.; in business 38 years; out of town app. write Neumann's Tailoring Co., 309 S. Clark-st.

#### TRAILER SALESMAN.

A large manufacturer producing a high grade line of trailers for highway transportation wants resident Chicago salesman. Must be capable of getting results from large accounts and fleet owners. Trade acquaintance helpful. State experience and salary desired. Address N L 553, Tribune.

#### WELL DRESSED SALESMEN

with personality, to represent old estab. natl. firm in or near Chicago, to solicit business and engage other salesmen; strictly comm. but exceedingly liberal; staple commodities for men now in big demand. Call Suite 54 at 37 W. Jackson.

#### YOUNG MEN.

An excellent opportunity for young men living on South Side, 21-35 yrs., of neat appearance, to take orders for a large public utility company. No selling experience necessary. Apply Monday, 9:30-11:30 a. m. only, R. 251, 140 S. Dearborn.

WANTED—MAN OR WOMAN, PREFERably raised on a farm, to learn our business and to go out on the road selling our goods; if found suitable will be put through our organization and promoted as fast as abilities warrant same; reply stating age, experience. Address D D 46, Tribune.

#### $37.50 PER SALE.

Old est. reliable concern is in need of 3 live specialty salesmen to call on the grocery, meat, hotel, restaurant trade; must own car; state age, experience, references and phone. Address N M 105, Tribune.

SELL TWO PANTS SUITS, $18.95. VIRGIN WOOL—$5 PROFIT. Finest workmanship. $25,000 guarantee bond. Fastest selling line out. Beats all competition. Customers repeat. 6½x26" double samples free. Actual leads furnished. Bonus sample suit. Williams Bros., 384 Congress-st., Dept. FX-16, Troy, N. Y.

#### A LA SALLE-ST. HOUSE

offering a partial payment plan which appeals to investors, requires 2 salesmen. Personal training given to honest, intelligent men who want to earn $3,000 to $6,000 yearly. No experience necessary. Address N O 465, Tribune.

CAPABLE MAN TO SELL UNUSUAL LINE sports clothing direct to consumer. Manufactured by one of largest companies in its line. Unique sales plan plus liberal comm. enables energetic salesmen to earn substantial income. Small sample dep. Call Fra. 4380 for appointment.

MAN—TO HANDLE REGULAR STORE-TOstore route. Place national advertised 5c and 10c counter card mdse. Most complete line; world's oldest, largest firm. Over 100% comm. for you and merchant. No investment. Catalog free. World's Products Co., Dept. A-109, Spencer, Ind.

SALESMEN—FOR RENTAL OF GAS ECONomy services to large commercial users of gas for cooking. Must have good personality and experience contacting executives. Small salary plus graded commission. Age limits 32-40. Write in detail. Address N M 571, Tribune.

WANTED—SALESMEN CALLING ON REtail notion departments to carry "Texskil" Knitted Lounging Slippers as a side line, on strictly commission basis. Write Reliable Knitting Works, 2030 West Lloyd-st., Milwaukee, Wis., giving references.

WE NEED 8 MEN FOR FASTEST SELLING item in the city; no competition; every merchant a prospect; we do not want any house to house canvassers; it is real salesmen we want; references required; large commissions. Rm. 670, 508 S. Dearborn.

SALESMEN—FOR PERMANENT CONNECtion, selling high grade merchandise in protected territory, with repeat bus. estab., backed with merchandising and advertising experience; drawing account when qualified. 8 to 9 a. m. only. 515 Webster.

#### 6 MEN TO TRAVEL.

Oldest, largest company of kind; 22 yrs. Chicago; will select men for territories in central states leading to 3 state supervisors; perm. U. S. N. A. Co., 3408 S. Michigan.

#### ATTENTION, SALESMEN.

Sure hit mdsing. plan. Following with tavern, drug, confec. pref.; helpful but not ess. A. M. only. Alfonso Rios Co., 627 W. Lake.

SIDE LINE—MEN' SUSPENDERS, BELTS, garters available on commission basis; no advance; all central states open; persons having main line with established territory; furnish references. Address B 222, Tribune.

PERMANENT CHICAGO PACKER WANTS capable salesmen with packing house sales exp. Must have est. clientele. Exc. prop. to men who can produce results.
ADDRESS N M 459, TRIBUNE.

IF YOU HAVE EXP. AND FOLLOWING you can make connections with the most complete plant in middle west selling art, photography, engraving, electrotyping. State exp. Address N M 436, Tribune.

SALESMEN TO SELL ACCESSORIES TO stationery, gift, and picture frame departments; must have department store experience. Opportunity commission. State full particulars. Address D D 45, Tribune.

SALESMEN—CALLING ON STATIONERY, Drug and Department stores. Main or sideline. New—rapid—sure seller. Exclusive territory. Address D C 42, Tribune.

SALESMEN—ALL SECTIONS. SELL OUR low priced Colonial braided rugs on commission basis to retail stores. Wilkens Manufacturing Corp., White Plains, New York.

SALESMEN—[2], TO SELL HIGH GRADE custom made clothes for 1st class merch. tailor. Pr. range from $35-$55. D. Gallo & Son, 179 W. Washington-st. Room 207.

SALESMEN — TO THOSE WHO ARE EXperienced in direct selling we offer a rare opportunity to earn a large income. MISSION DRY CO., 510 N. Dearborn. Ask for MR. ZARR.

MAN FOR SERVICE—With world's largest direct producer of shirts, ties; est. 25 yrs.; members NRA. 160 N. La Salle-st., Suite 610.

SALESMEN—FOUR $15 SALES TO STORES net you $40 daily. Sayers Systems, Est. 1895, 2801-07 Sheffield-av., Chicago, Ill.

SALESMEN—WITH CARS FOR OUT OF town sell NRA 3 color stamps. Clean up. Big comm. J. P. Leonard Co., 24 S. Clinton.

NEW INVENTION—EVERY HOME WANTS it. Sell 5 out of 6. No comp. Big profits. 4 in 1 Co., 6252 So. Park-av., 8 to 12 noon.

SALESMEN—WITH OR WITHOUT TRUCKS. Wis. bottle, barrel beer. Chicago and suburbs. B. Kramer, 7620 Sheridan-rd.

SALESMEN—UNUSUAL ABILITY TO SELL on floors; best refs.; salary. Taylor Washing Machine Co., 3931 W. Madison.

EXPERIENCED SALESMAN—FOR REDUCing valves, steam traps, boiler trimmings. Address B 371, Tribune.

SALESMEN—MANUFACTURER'S AGENTS everywhere. Sell your own repeating product. Big profit. Address A 341, Tribune.

SALESMEN—YOUNG, EXPD., TO CALL ON drug and dept. stores. No compet. Lib. com. Need car. Mr. Johnson, 2429 S.Halsted.

MAN—WITH LIGHT TRUCK, FOR HAT soliciting. Address N M 529, Tribune.

MAN—TO SELL 3 IN 1 FERTILIZER IN Cook Co.; big opp. Phone Wilmette 4286.

SPECIALTY WORK IN GROCERY LINE; give det., ph. Address N M 104, Tribune.

SALESMAN—NOVELTY, GIFT, STATION. trade; side line. Address B 159, Tribune.

[Continued on following page.]

## Iowa College Girl's Back Wins Prize

*Louise Goodwin, 18, college girl of Baxter, Ia., who was the winner of a perfect back contest held last week in Denver by the National Congress of Chiropractors.*

[Associated Press Photo.]

## WANTED—MALE HELP.

(Continued from preceding page.)

**Salesmen, Solicitors, Etc.**

### New Lifetime Business for Earnest Men

No House to House Canvass.
No High Pressure Selling.
Four $15 Sales Daily
Pay $280 Weekly.

Representatives wanted to install new business specialty on Free Trial. Sells itself. Now making heavy cash savings for thousands of firms throughout the U. S. $4,707 savings for one Kansas store—Sanders-Ridgeway—in six months on $88.60 investment. Fox Ice and Coal Co., Wisconsin, saves $3,564. Baltimore Sporting Goods Co. saves $1,600. And so on. Our customer list carries world's most prominent names: Stromberg-Carlson Telephone Mfg. Co., National Paper Co., etc.

Our representatives do not attempt any selling whatsoever. They simply tell what they offer, show proof of success in every line of business and every section of the country. Then install the specialty without a dollar down. It starts working at once. Produces the cash to pay for itself before payment due.

Customer guaranteed cash return ten times price paid. Permanent repeat business. Full credit on mail orders. Tremendous profits for your subagents.

We furnish portfolio of reference letters from famous concerns. Show the specialty, show the letters, take the order. Walker cleared $165 first day; Ferrell $802 first 2 weeks; Foyer $4,920 first 3 months. We've got more men like this. Write for full details and see for yourself.

This specialty is as important a business opportunity today as the typewriter, adding machine and dictaphone were in their early days.

Limited number of openings. Tell all about yourself in first letter. If you're the right man we'll make it interesting enough for you. Write

F. E. ARMSTRONG, Pres.
Dept A-12, Mobile, Ala.

SALESMEN—EXCELLENT OPPORTUNITY
"A NEW DEAL IN LIFE INSURANCE."
"A DOLLAR'S WORTH FOR A DOLLAR."
Mutual Legal Reserve, full participating non-par rates; est. average net cost ord.; life age 35, $15.38 per m.; 10 m. 20 Pay Life is paid up for $15,490 in 20 yrs.; cash accumulation available any time without note, interest or deduction from face of policy; many other unusual policies—juvenile with all fine features of adult policies; present conditions make this the outstanding ins proposition; unlim. oppor. for genl. agencies in Ill., Mich., Ind., Mo.; lifetime renewals; experience desirable, not essential. See Agcy Mgr., 10 E. Pearson-st.

### Excellent Opportunity

For active salesmen to connect with fast growing concern selling new candy specialty which is taking country by storm. Can be taken on as sideline. Real opportunity to earn big money. Will give exclusive franchise to reliable salesmen who have their own cars. Only those who can show responsibility will be eligible. See Mr. Garrison at 3155 W. Lake-st., Chicago.

### Salesmen to Represent Prominent West Va. Corp.

in Chicago and vicinity; positions now open. Applicant must be willing to put forth some real effort every day in the week. Must have clean character and fair education, as well as good personality and common sense. This is a permanent position with immediate big earnings on generous commisson basis, consequently a "job hunter" cannot qualify. Prefer married man between 30 and 50 who lives in Chicago. Address A X 452, Tribune.

### MUSCLE SHOALS.

The liveliest sales prop. in Chicago; oldest organ. oper. in the heart of Muscle Shoals with prices in keeping with the times; over $300,000 pd. on sts., sidewalks, curbs, gutters, sewers, water and lights. This outstanding dev. seeks men and women, sales associates; bona fide leads; full co-oper. Lectures Tues. eves., sales meetings Wed. 2:30 p. m.; 2 weekly trips to props. See Percy Ball, R. 1417, 180 N. Michigan-av.

SALESMAN—FOR CENTRAL AND NORTHern Ill.; prefer man with shoe and general store selling experience; must have good sales record; commission basis with advances for living and traveling expenses; give full particulars in reply, including age, personal history, territory covered, lines represented and volume sold. All answers confidential. Unusual opportunity for capable, experienced salesman. Address A P 558, Tribune.

EXPERIENCED SALESMEN WANTED TO sell double refined oil, grease, paint and roofing materials to small town and rural trade on credit or cash basis. Free demonstration outfit, no investment. Commissions paid weekly, exclusive territory and full cooperation. Full time preferred. Act at once. Give qualification, experience and references in first letter. Solar Products Co., Dept. T-29, Cleveland, Ohio.

LA SALLE EXTENSION UNIVERSITY wants 2 earnest men with sales experience to act as registrars in Chicago. Preferably between 30 and 40 years of age and well educated. Men selected will be thoroughly trained to succeed. Earnings average $45 per week for first six months. Phone Harrison 4296 Monday for appointment.

SALESMAN FOR THIS TERRITORY WHO can successfully contact leading members of a profession by nationally known organization. Earnings above the average with unlimited possibilities for the future. Must be able to finance self for one week, to travel, and own car. Strictly commission basis. For appointment address with Tel. No. DD 50, Tribune.

SALESMEN — TO JOIN THE SELLING staff of the EQUITABLE LIFE of N. Y. People are now buying life insurance and annuity policies because they are the best and safest investment. Great opportunities are awaiting the man with the EQUITABLE LIFE of N. Y. K. M. SACKS, Agency Mgr., 1705 State Bank bldg., 120 S. La Salle.

5 NEAT APPEARING SALESMEN WITH backbone enough to present our proposition to Mr. Business Man without getting weak in the knees. The men selected will be given an opportunity above the average. See Mr. O'Brien, 82 W. Washington-st., Room 224, Monday, 8 a. m. to 1 p. m.

JUST OUT—DISTRIBUTORS AND SALESmen's bonanza. Help merchants speed recovery with new outdoor type N. R. A. signs. Sells on sight. Exclusive territory. Act quickly. Write or wire AMERICAN STANDARD MFG. CO., 401 Augusta, Cincinnati, Ohio.

SPECIAL EDITION SOLICITORS—FOR 100th Anniversary edition of oldest German daily in U. S., starting now. No calls held out. Telephone and personal contacts. Good commissions. Apply MR. POHL, 232 Bakewell Bldg., Pittsburgh, Pa.

CLEAN UP $100 A WEEK WITH AMAZing new fast-selling NRA plastic display sign. 3 colors, 15 inches in diameter. Lasts a lifetime. Every NRA signer buys. RUSH-PROCTER PRODUCTS CO., 1635 Central parkway, Cincinnati, O.

GREATEST VALUES EVER OFFERED specialty salesmen. Three money-making lines, counter displays, cosmetics, rubber goods. Exclusive territory. No investment necessary. Craig's Laboratories, Memphis, Tenn.

ANNOUNCEMENT OF SALESMEN'S OPportunity: corporation finance management betterment program; sells to firms or executives; $50 to $250 wkly.; interview assured; give phone. Address B 364, Tribune.

SALESMEN—EXP., WITH CAR, SELL NEW Mexican product "Gordon's Korn Fritos" to Taverns, Groceries. Better than potato chips or pretzels. Prot. terr. Lib. comm. Ref. req. Monday, 9 a. m., 1207 Balmoral-av.

SALESMEN—YOUR OPPORTUNITY. GOOD territory available for highly successful Quartz ultraviolet lamps. Must be capable to finance territory allotted; manufacturer now in Chicago. Address B 236, Tribune.

EXPERIENCED ADVERTISING SALESMAN — To sell on commission, syndicated monthly house organ to laundries; unlimited territory; good earnings. Write fully. Cannon Publishing Co., 660 Woodward, Detroit.

SPECIALTY SALESMAN WHO THINKS sells, earns in big figures. No canvassers. Unusual selling appeal. Fully proven. Strong house. Permanent connection. Manager, Box 966, Cedar Rapids, Ia.

SALESMEN—WANTING SIDE LINE, MIDdle West states; item of merit; new, easily sold to hardware, stationery and depart stores. Address N O 109, Tribune.

SALESMAN—WITH OTHER LINE, CALLing on Catholic Schools in Chi. and sur terr. wanted on com. for Gen. School Sup. line. Address N M 563, Tribune.

SOLICITOR—EXP., FOR SECOND-HAND furniture salvage, etc., who knows Chicago dealers. Refs. Small drawing acct. and commission. Address N O 385, Tribune.

SALESMEN! — SELL NONSKID GARAGE shoes, dress shoes, hunting boots, $2.50 upwards. Commissions, 50c, $1, $2 each sale. Free samples. Moench Shoe Co., Boston, Mass.

MEN AND WOMEN—NEW 50C ITEM, WILL sell like wild fire. 6 N. Clark, Rm. 802, or address A N 411, Tribune.

STRANGE FOOT CUSHION FITS IN SHOE —Ends tired, aching feet. Delightful sensation. Sells on sight. Sample OUTFIT FREE. Kristee Mfg., Box 133, Akron, Ohio.

MEN WANTED—TO SELL SHIRTS, TIES, and socks at cut rate prices; credit extended; excel. comm.; part time permitted. ROYAL CROWN, 227 W. WASHINGTON.

SALESMAN—WHO CALLS ON CLEAN AND dye trade; sell absolute essential for finishing dept. Address N O 260, Tribune.

SALESMEN—6 HIGH GRADE, AGE 30 TO 45; by Chicago corp.; comm. with daily drawing acct.; no floaters. 608 S. Dear., 972.

ESTABLISHED TRADE ASSOCIATION wants men to interview prospects. Call all day Sunday, 100 N. La Salle, Rm. 1800.

SALESMAN — TO REPRESENT ART IMporting co. selling artists' materials, wholesale, retail. Address 110 S. 7th, Philadelphia.

SALESMAN—NEW NOVELTIES, SPECIALties, staple mdse., wholesale, retail; comm. basis. Phone W. T. Glass, Morrison hotel.

HSE. TO HSE. SALESMEN—WONDERFUL money-maker. Repeats in 90 days. Deposit required. Rm. 309, 8½ W. Washington.

SALESMAN—WORLD'S FAIR SOUVENIRS: Amer. Autochrome Co., 300 W. Grand, 3d.

SALESMAN — WITH CAR: CHGO. TERR.; won. prop. Neon Display Co., 1334 E. 54th.

## WANTED—MALE HELP.

**Salesmen, Solicitors, Etc.**

### CHRISTMAS CARD SALESPEOPLE

Make easy money now, taking orders from friends, acquaintances, neighbors, and business houses, for the most artistic and reasonable line of

**Personal Xmas Cards**
**Personal Stationery**

No experience needed. Everybody buys. Largest commissions and bonuses. Deal with a house of a 13 year national reputation. Elaborate sample album supplied.

ALSO

Sensational 21 Card Box
**All Parchment Folders**

A new and different all parchment 21 card box. Exquisite parchments in moire, satin, and antique finishes—not ordinary parchment. Silver highlight etchings, silhouettes, cut outs, hammered silver and gold envelope linings, charming hand lettered greetings. Retails for only $1. Highest profits and bonuses. Also 4 other outstanding dollar assortments. A 12 card box of genuine etchings on linen parchment French folders. A gift wrapping assortment. An every day card box. And an all parchment Christmas stationery box.

Call or write for samples on approval.

**Wallace Brown, Inc.**
122 S. MICHIGAN-BLVD., SUITE 536.

### DISTRICT MANAGER. PROGRESSIVE TAILORING CONCERN.

Opportunity offered right man to assume managership of America's fastest selling all-wool clothing line. Fine quality woolens. Superbly made. Price single garments, $19.90 —double orders, $39.75. Salesmen make up to $9 on double orders, $5 overwriting for manager. Unusual sales-compelling outfit backed by exclusive all model feature clinches sales. If you have organizing ability and experience selling clothes and are prepared to work personally in field while training men, write fully. Applicants interviewed personally by owner of company. TERRY TAILORS, 12 West 21st, New York.

### THREE FAST SELLING SENSATIONAL ITEMS

Require 5 more salesmen, preferably acquainted with men's furnish. buyers of dept. stores and better grade haberdashers in the entire Wst and South. Exclusive or side line. Liberal commission. Quick action necessary. Call with reference.
B. COLEMAN SILVER & CO.,
123 S. Jefferson-st., 4th Floor.

### A Dependable Income

and steady employment is awaiting a few men who fit the requirements of a direct personal contact plan with our prospective customers; sales ability rather than a knowledge of our line is essential. Satisfactory financial arrangements on a drawing account basis to those who qualify; $30 per week or more, according to ability. Apply from 9 to 11:30 a. m.

STRAUS & SCHRAM,
MR. JACOBS, 834 W. 63d-st. MR. ZUBER, 3320 Lincoln-av.

### DISTRICT MANAGERS.

Chicago, Ill.; Gary, Ind.; South Bend, Ind.: 35 year old national concern has openings in above territories; experience in selling foodstuffs or confections to retail grocery or drug trade; to the men who can qualify the future is bright. Tell us in a letter. Address D C 46, Tribune.

### 8 SALESMEN.

We have something different. Our salespeople are really doing business for that reason we are adding a new dept. to our organization. This is not a position where you call on your friends and relations. We furnish leads if you can furnish the ambition and energy we will teach you how to get results. Apply Robert Bartlett, 111 W. Washington, Rm. 425.

SALESMEN—AGGRESSIVE, FULL TIME basis, by a client of ours, one of the oldest and largest concerns in the specialty advertising field. Exclusive specialized items and plans for every representative line of business; opportunity for quick sales and permanent future. Liberal commissions remitted weekly. Full protection on mail and repeat orders. Give age, experience, references first letter, please. Address A T 330, Tribune.

SALESMEN—TRAVELING; SINGLE ONLY experienced in selling specialties to retail dry goods and hardware trade in country territories; southerners only experienced in states such as Miss. and Ark. Nationally established factory line; expense guarantee with commission basis. Apply in person only. R. L. Flannery, BOYE NEEDLE CO., 4343 Ravenswood-av.

SALESMAN — OUR BATHROOM NOVELTY set, "Bath mat and toilet cover to match" is selling far beyond our expectations in New York, at this early part of the season. We want an active, reputable man to cover the Chicago territory on a commission basis with fully protected territorial rights. References required. Howard Novelty Co., 118 West 22d-st., New York, New York.

NATIONALLY KNOWN MANUFACTURER has some exclusive territories, Chicago and throughout Illinois and Indiana, for salesmen who know themselves to be producers; high rate comm. to insure good earnings. Give experience, references, and complete details with application. Address N O 198, Tribune.

SALESMEN—EXPERIENCED RETAIL DRUG stores, department stores, etc.; represent well established and growing New York firm handling large line of Health Products. Exclusive territory upon proving ability. Liberal commission basis. Suite 800, 720 Broadway, New York.

IF YOU HAVE BEEN SUCCESSFUL SELLing intangibles, franchises, county rights; if you know what it means to sell an Idea, we have the opportunity for you to make $150 weekly and up quickly and easily. Old established, highly rated house. Write Salesmanager, Box 602, Cedar Rapids, Ia.

SALESMEN WANTED—SELL INDEPENdent merchants non-competitive specialty. Fast seller. Commission weekly. Good money for hard workers. Can be handled as side line. Give experience and references. Laurance Press, Cedar Rapids, Ia.

SALESMEN CALLING ON THE BEAUTY Trade—Sell HENNA-SUB. Advanced. Different. Revolutionary. Add $5 to $10 to daily income. Give firm name and territory making — confidential. HENNA-SUB CO., Loeb Arcade, Minneapolis, Minn.

### A New Deal—Xmas Cards.

Make up to $35 weekly. Sell Christmas cards. High quality at lowest prices. Experience unnecessary. Free samples. Hertel, 305 W. Adams, Dept. B-300, Chicago.

MEN—TO SELL AMERICA'S GREATEST values in Business Cards. 1,000 fine Vellum Cards, $1.50, with an extra 1,000 free. Commission 1-3 in advance. WRITE TODAY for free selling outfit. The Atlas Card Co., N. Second-st., Rockford, Ill.

SALESMAN—EXP. GENTILE, AGE 25-40; with car; suburban terr. and adj. counties, selling to institutions, factories, etc. Draw. acct. against comm. on all orders from territory. Address N O 345, Tribune.

SALESMEN—HI GRADE. THOROUGHLY exp. Capable selling products, except. merit. New and used car dealers, serv. sta. and fleet own. Whole and direct continue repeats. Norlan Co., 6248 University, Room 4.

MEN—TO SELL CHAMPAGNE TO STORES, taverns, etc.; good commission; repeat, and exclusive territory; far west and north sides; men with proven record only. 4716 N. Kimball. Monday only.

### SPECIALTY SALESMEN.

Grocery trade; Chicago and vicinity; good repeat item. Commission basis.
ADDRESS N N 537, TRIBUNE.

SALESMEN—SHOE POLISHER AND DYES. Exp. or live wires acquainted with retail trade. Our men know about this ad. Commission basis. Address N M 527, Tribune.

TO SELL MAGIC CHEESE CHIPS—SELL AT sight; prepare them at home in jiffy; no capital required; samples, particulars on request. FLUFF-O, Dept. 617, St. Louis, Mo.

SELL NRA ADVERTISING SPECIALTIES this fall. New timely sideline. Open territory. State experience. Newton Mfg. Co., Box M, Newton, Iowa.

SALESMEN FOR BEER—WHO KNOW THE south side; closed territories to right men on Goetz Country Club beer. Call Monday. COUNTRY CLUB DISTRIBUTORS, 520 N. Michigan-av.

YOUNG MAN—WITH FOLLOWING AMONG men's and department stores to sell good line men's ties. Henley Neckwear, 203 E. 7th-st., Cincinnati, O.

SALESMEN—FOR CAL., TEX., OKLA., FLA. New pat. necessity. Low price. Exc. repeats. No competition. Must carry lim. stock for del. 805, 123 W. Madison-st.

THE ECLIPSE LAUNDRY HAS OPENING for smart young man with some general sales exp. Permanent. Salary and comm. if qualified. Apply, 9-12 only, 949, 57 E. 75th.

SUBDIVISION SALESMEN—EXPERIENCED. Unusual opportunity for advancement. Permanent position. Satisfactory earnings. State age and experience. Address L L 73, Tribune.

OPPORTUNITY FOR SOLICITORS—A FALL line of men's neckwear ready. Reas. prices. 320 S. Franklin, Room 807.

SALESMAN—WANT TO ADD ONE GOOD club membership salesman to our staff. Address N F 97, Tribune.

SPEC. SALESMAN—HARDWARE STORES with Chicago territory following, side line; A1 repeater. Address N O 319, Tribune.

SALESMAN—YOUNG MAN FOR HIGH CLS. office specialty; exp. unnecessary. Repeat bus. Address B 104, Tribune.

SALESMAN—EXP. OIL BURNER, ELECTRIcal appliances, household and commercial; good pay. 1110 Leland-av., Sun., Mon.

SALESMEN—WHO SELL TO INNS AND taverns, to handle an excellent side line. Address N N 421, Tribune.

SALESMEN—PERM.; OPPOR.; LARGE ORganization. Address A X 508, Tribune.

MEN—BETTER TYPE AROUND AGE 30; splendid opport. Address N M 73, Tribune.

BEST JOB—NEWEST DEAL. Mr. Small, 9 to 12, 55 W. Wacker-dr.

MEN — SELL 25C SILVERITE STORE signs. Cost 5c. 21 E. Van Buren, Rm. 705.

## WANTED—MALE HELP.

**Salesmen, Solicitors, Etc.**

### For Future Executives —Not Former Ones

A change in our policy makes a limited number of coveted openings available to younger men with their future before them rather than men who have a long pedigree of experience.

The organization, backed by great financial reserves, is as much a part of Chicago as the Merchandise Mart. The work brings immediate, assured earnings to successful applicants. For those who prove above average higher and still more lucrative positions are waiting.

No investment; no strings to this opportunity. The chance of a lifetime for young men who can give personal references. This ad will not appear again. See MR. HOUSER, 9:30-10 A. M. MONDAY, 14th Floor, 66 E. South Water-st.

### A PERMANENT POSITION

for men of energy and ability, selling leading, extensively advertised line of equipment to physicians, dentists and hospitals, for manufacturer established over twenty years; must be willing to work and study; commissions ranging up to $1,500 monthly earned by present force of 120 men. Openings in New York, Minneapolis, Baltimore, Spokane and Mobile; leads furnished; valuable sales co-operation; many of our representatives have been with us for years and are established in a high grade, all year round profitable business. The majority of these men started with no previous technical experience. Consult several physicians and dentists about our house and possibilities of the line. We give three weeks' free training in Chicago; bona fide proposition. You are asked to buy nothing from us. Address by letter only full particulars about yourself to H. G. FISCHER & CO., INC., Mfrs. of X-Ray and Physical Therapy Equipment, 2323-37 Wabansia-av., Chicago.

AN EXTRA INCOME.

### Sell Christmas Cards

If you consider your time worth not less than $2.50 an hour see us FIRST about the only NEW DEAL in the field; we offer EVERYTHING plus an established business 13 years old. See us TODAY!

**The Process Corporation**
[Rated $750,000.00]
Loop Office—209 S. State-st., 17 floor.
North Side—4554 Broadway, Room 388.
South Side—6306 Cottage Grove-av., R. 413.

### A CALL

at the address given may reward you with a profitable connection. We need collectors, crew managers, and salesmen for new and pleasant type of work—not selling merchandise. The most progressive plan employed since the change of time. If you possess average ability this employment is within your reach. Men selected will be placed immediately and compensated accordingly. Salary, drawing account, commission. Apply 9:30 to 11:30 a. m.

L. FISH FURNITURE CO.,
2225 W. PERSHING-RD.
3036 LINCOLN-AV.

### DISTRICT SALES MANAGER

wanted by nationally known company in business for fifty years and rated AAA-1. A splendid opportunity for the man who can qualify to handle and promote sales in Chicago district. Complete new line fast selling advertising specialties, tire covers, cloth caps and aprons, indoor and outdoor signs, art calendars and leather goods. Write, giving full experience and sales record.
Sales Manager,
THE KEMPER THOMAS CO.
Cincinnati, Ohio.

### SALESMEN

to represent well established firm selling and demonstrating specialty food products to hotels, restaurants, and institutional trade in Oklahoma and Arkansas, Cleveland and Ohio, Detroit and Michigan, Mississippi-Alabama-Louisiana. Must own car and have had experience with this class of trade; commission basis with drawing account of $100 per month plus traveling expenses. Write full details, age, single, or married.
ADDRESS N N 534, TRIBUNE.

SALES REPRESENTATIVES OR MANUfacturers' Agents—Operating in Illinois, Ohio, Indiana, Michigan, Wisconsin, Iowa, Nebraska, Missouri, calling on auto wreckers and parts jobbers, to sell nationally known line of quality automobile replacement radiators, strictly on commission basis. Very good commission to right parties. Only interested in men with proven record and following. "Think so" doers stay away. Address D C 40, Tribune.

### MONEY AND A FUTURE

to the man who works; immediate earnings on generous commission basis; an opportunity for managerial position; no floaters or job hunters wanted. Successful man between 30 and 50 only need apply. Old substantial business; ref. exchanged. Give phone. Address A T 308, Tribune.

### DUE TO EXPANSION.

We can use a few highly desirable men to represent us in a sales capacity. If you have the personal appearance, are honest and possess unusual mental caliber you can be assured of a highly remunerative position. Ask for MR. HOLLIDAY, Rm. 1310, 228 N. La Salle, Mon., bet. 10-12, 2-4.

SALESMEN — WANTED. MANY STARK salesmen make more than $200.00 PER MONTH during spare time. You can do as well. Pleasant outdoor work. No experience necessary. BIG PAY WEEKLY. We furnish Big Sales Making Outfit FREE.
Write at once for full information to
STARK NURSERIES,
S. W., C 1983, LOUISIANA, MO.

### YOUNG MAN

22 to 28; must be clean cut and a worker. Earnings small to start, but advancement assured selected applicant. Apply 11 a. m. only. Room 1501 Chicago Motor Club Building, 66 E. South Water-st.

OUTSTANDING NEW ENGLAND MANUfacturer of suede card table covers, selling his product direct to the retail trade. Salesmen having contact with Stationery, Art and Gift departments can earn liberal commission. All territories open. In reply give age, experience and reference. F. T. Woodman Co., Cambridge, A. Mass.

### MITCHEL SPECIAL BEER.

DRAUGHT BEER SALESMEN.

Exclusive prop. Apply Mr. Hannigan, 1253 N. Kildare-av. Spalding 5329.

### Aggressive Salesmen (2)

to represent mfr. with AAA-1 rating. Thoro. training from factory repr. Excellent financial arrangement to those who qualify. Only married men over 30, with car. Address N N 546, Tribune.

### New Deal—Earn $75 Week.

Have opening for 3 city salesmen, 2 road men. No money down. Pay on customer's signature. Opportunity for advancement to branch manager. Call 308, 28 E. Jackson.

SALESMEN, DISTRIBUTORS, AGENTS—Something new. Arc weld solder torch. Retails for $1 and sells on sight. Salesmen cleaning up. 100% profits. Write for sample and particulars. T. J. Davis, 4253 Sturtevant-av., Detroit, Mich.

SALESMAN—TO COVER ILLINOIS AND surrounding territory, to carry complete line of raincoats. Strictly commission basis. Prime Weatherproof Garment Co., 81 Washington-st., Boston, Mass.

A BIG MONEY MAKER—
Sells like wildfire; every one a prospect; costs you 40c., sell for $1; EXCLUSIVE COPYRIGHTED WORLD'S FAIR ITEM; 25c. deposit required. Room 1702, 209 S. State.

**Agents.**

### AUTO FLARE!!

New emergency night light. Sells quick to garages, dealers, motorists, truck operators. 100% profit. Big repeater. Exclusive territory. Act quick. Be first.
H. B. M. Co., Dept. T20, Springfield, Ill.

MAN WITH CAR NEEDED IMMEDIATELY to take over fine paying local tea and coffee route; must be satisfied to make $32.50 weekly at start, more later; permanent connection with big, reliable national company. Write Albert Mills, Route Mgr., 2488 Monmouth, Cincinnati, O.

AT LAST! COMPLETE QUALITY LINE lingerie, hosiery, knitted underwear. Low prices. Up to $16 weekly possible. Canvassing unnecessary. Sample equipment FREE. Write World's Star-Malloch, Dept. 21, Grand Rapids, Mich.

ROOSEVELT'S FAVORITE PORTRAIT. LIFE SIZE, 13¼ by 19, Gold Frame Border. Facsimile Oil Painting; 25c seller; Sample Dozen, $1.00. Descriptive Matter Free, including Our President's Biography. His Pledge to America. Rexvitilizer, Milwaukee.

MAKE MONEY WITH MY FAST SELLING Christmas cards and gift wrappings. Easy to sell because they are different. Liberal commissions. Send for samples. HERB THORPE, 43 Main-st., Westfield, Mass.

CHRISTMAS CARD SENSATION! 100% profit! 21-Folder, $1 assortment—mostly parchments. Samples on approval. Wandless Greetings, 6623 Ridge-boulevard, Dept. 820, Brooklyn, N. Y.

EASY MONEY SELLING IMP—THE NEWest necessity for home, mechanics and auto repair kits. Repeater. Everybody buys. Write Zimmerman Co., Fisk Bldg., N. Y.

THAXLY FORMULAS, PROCESSES, CHEMical consultation, analytical service. Formula catalog free. L. Thaxly Co., Washington, D. C.

LOOKING FOR NO. 1 DEAL?—ATTRACTIVE outfit free; 25% com. weekly. Write Willems, Sons' Nurseries, Rochester, N. Y.

FELT SIGN SALESMEN—WE ARE CLOSing out our entire stock of felt signs below cost. 5619 Broadway.

AGENTS — GOLD SIGN LETTERS FOR store windows; 500% profit; free sample. Metallic Letter Co., 435 N. Clark, Chicago.

HOME FUR CLEANER AND GLOSSER: A gold mine for agents and crew mgrs. Nihub Lab., 21 E. Van Buren, Chicago, Ill.

500% PROFIT! GOLD, COLORED SIGN letters for windows, offices, trucks, signs. Monograms. Easily applied. Neonite, Akron, O.

STARTLING SCIENTIFIC FORMU. MAKES eyebrow plucking easy. Relieves pain. Lge. profits. Easy-Tweze, 551 5th-av., New York.

AGENTS—SELL LATEX BANDAGE 25C SIZE, 84C DOZ., 50C SIZE, $1.20 DOZ. SELFSEEL, 404 N. WELLS.

JUST OUT—HOT WORLD'S FAIR 10C ITEM. Pitchmen Wartell's, 116 S. Wells.

NEW 3 TUBE RADIO, USES 1½ V. BAT. Sensation. 20th Cent. Co., Kansas City, Mo.

MEN—WITH CARS; SELL CARAMEL APple; sm. dep. 5153 S. Halsted, 8:30-6:30.

## Bathing Beauties at a World Fair Concession

*Left to right: Evelyn Berlin, Ethel Koeb, and Lorraine Thorne, three Chicago girls who add to the attractiveness of one of the major concessions at A Century of Progress.* [TRIBUNE Photo.]

## WANTED—MALE HELP.

**Agents.**

AGES 10 TO 100. PEOPLE WILL SPEND money for amusement and go hungry. You can loaf and make $20 per week; experienced salesmen can get serious and make $100. Combination game and broadcast projector. Amateur and Professional methods of play. No rules are necessary to play the Amateur Dials but the players reproduce their records on the Professional Dials. As in real life, each player bats or throws right or left. Cubs and Yankees come with the game, but buyer can have any other team. Price $1. You make more than 50 per cent. Also Automatic Side Changer. Other things you may enjoy selling. Money is made by doing things. Write at once for colorful sales leaflet and picture. American Pastime Co., 56 N. McLean, Memphis, Tenn.

MAKE UP TO
**$25 WEEKLY.**
SELL CHRISTMAS CARDS.
Send for full details how to make your spare time pay $25 to $500 before Christmas. No investment. Sell famous Colonial line. Leads in low prices, high quality, big profits. Foremost selection personal cards with senders' names inscribed and Jane Morden Box 21 asstd. parchment Christmas cards. Selling outfit loaned. No experience needed, but state if have sold Xmas cards before. WETMORE & SUGDEN, Dept. AH, 749 Monroe-av., Rochester, N. Y.

CHRISTMAS CARD SALESPEOPLE. Choice of experienced, best for unexperienced. New Christmas card plan pays up to $6 daily. Sell Box 21 folders, parchments, metallic novelties, mother pearl effects. Retails $1. 100% profit. 50c-75c assts.; personal cards. Members NRA. ARTISTIC, Dept. 820, Elmira, N. Y.

$360 MONTHLY SELLING 10 CARTER window washers daily; cleans, polishes; Good Housekeeping approval; member NRA. Write today. Carter Products, 698 Front, Cleveland, O.

**Miscellaneous.**

### MEN

As Members of the NRA

business expansion program, we find it necessary to expand our organization in Chicago and the Middle West. We will place immediately six men to represent our products. INVESTIGATE IMMEDIATELY.

Three new inventions have added to our sales volume tremendously, and because of the exclusiveness of these products and our unique method of merchandising, our sales are comparing favorably with 1929 figures.

Cash being paid to our representatives is almost unbelievable—you must see and analyze the following CASH paid to a few men LAST WEEK HERE IN CHICAGO:

| | | | |
|---|---|---|---|
| O. M. | ....$238.60 | F. D. | ....$229.40 |
| A. B. | .... 209.15 | E. P. | .... 195.49 |
| H. J. | .... 132.20 | P. G. | .... 127.82 |
| S. P. | .... 126.61 | P. F. | .... 107.61 |

We invite the verification by anybody of the above weekly cash incomes.

The men selected will establish themselves in a BUSINESS OF THEIR OWN using our money. You won't make a fortune, but you should net from $38 to $71 a week after a short period of training.

ABSOLUTELY NO INVESTMENT.
We pay the rent, light, heat, stenographer, etc., place you where the business it, and pay you weekly.

We can only spare time to interview men of good appearance and who have a sincere desire to locate a permanent connection. This is no stopover proposition. Make up your mind to investigate this profitable business immediately.

Monday a. m., 9 to 12 ONLY. No interviews after noon. Apply Room 610 Mather Tower, 75 E. Wacker drive.

We can use a few men in Gary, Hammond, South Bend, Rock Island, and Peoria. Write for appointment.

### WE HAVE OPENING

for 3 ambitious young men, 21-35 years of age, to write orders for large Public Service Co. These positions are permanent, with opp. to advance. No selling exp. necessary. Apply Monday, 9:30-11:30 a. m. only, R. 251, 140 S. Dearborn.

### SALES MANAGER

to take complete charge of vacuum cleaner sales; applicant must have good record and ability to organize; attractive proposition to the man who can qualify. Address N M 536, Tribune.

YOUNG MEN—AGES 25-30; TO SUPERvise personnel efficiency crews in shopping service. Experience unnecessary; steady positions. Salary; excellent opportunity. Periodical traveling. State education, references. Address N N 548, Tribune.

6 YOUNG MARRIED MEN — OVER 24, neat; must furnish local references. Permanent job if you can qualify next 10 days. Compensation discussed at interview. Apply Room 818, 203 N. Wabash.

MAN—DRIVE SERVICE CAR COLLECTING and delivering nursery stock orders, city and suburbs. Pay weekly. Will give hustler chance to earn $350 monthly and learn landscape business. Emmonsco, Newark, N. Y.

AT ONCE, 2 YOUNG MEN, NEAT APPEARing to assist sales manager, can prove $6 daily average. Apply 9 to 12. Rm. 1135. MR. STIEMAN, 508 S. DEARBORN.

5 MEN—AS A CHANCE TO DRIVE AN OIL truck. See MR. SMITH, Sunday morning, 9-11. 1601 S. Halsted.

MAN—AT ONCE, STARTING TUESDAY, APply Monday; fair wages. A. CLAUSEN, Room 404, 330 S. Dearborn-st., 9 to 12.

2 WIDE AWAKE MEN FOR PERMANENT position; good pay. References. Apply 2-4, Rm. 750, 2400 W. Madison.

YOUNG MAN—19-23, AT ONCE, PLEASANT Permanent work. Salary. Apply Room 711, 326 W. Madison, 8:30 a. m.

5 YNG. MEN—STEADY, PLEASANT WORK. Salary. 201 N. Wells, R. 738, bet. 10-12 a.m.

EDUCATED GENT. WITH LIGHT 7 PASS. car. Ph. Patison, Commonwealth Hotel.

## WANTED—MALE HELP.

**Miscellaneous.**

### MEN WHO WANT TO MAKE GOOD!

The type of men we have openings for are men who have not permitted past conditions to crush them, and who have not become indifferent to opportunities. The United States is now doing what it has accomplished in various ways before on thirteen separate occasions. We are emerging from our fourteenth depression. And as in all previous situations of like nature, there are men who have come through the trial with colors flying—ready to build anew.

You will meet men like that in this organization—a good many of them. J. D., a former salesman, felt that opportunity's doors were closing against him. His was a real struggle. He fought it out month after month from the toughest kind of hard luck to $550 income in a single month! We want more men with his grit. E. P., on the other hand, was a former bank teller. This work was new to him. But when he found his old occupation gone, he knew that he and his family had to live, so he looked for an available opportunity. In his first seven days with us, he made $161. He went out and repeated with a big income the second week. V. J. C. was an upholsterer, and he has learned to do this job so well he has had many $100 weeks, and some $100 days. D. K. often makes $45, $50, $65 and up to nearly $100 in a single day. He does not average this, but he repeats frequently. E. T. J. is another big producer on a day's basis, and has many wonderful weeks.

These are a few of the many—and you can meet all these and more. Mr. K. is a man past 70, but he makes a mighty fine living in this business, which has yet to close its doors against men who have that old fighting spirit in them. You often read in stories about men gaining a hearing on their face value. It happens here in real life so long as a man is earnest, honest, ambitious. We positively have no place for the man who is living wholly in the past, or who is a pessimist or a dissenter. There is nothing to buy or invest—and the work is permanent. Apart from the question of your liking us and this work, is the question of our believing you are adapted to it. An interview will settle that for both of us, and you are invited to call at Room 329, 9 S. Kedzie Ave., between 9:30 and 1, Monday, Aug. 21.

### MEN

Are you interested in going to work with a company which will set you up in business for yourself in a protected territory, and pay you substantial earnings weekly? Also where you will receive every co-operation with live leads furnished, thorough training given, and unlimited opportunity for promotion? If you are sincere, have a car, are neat appearing, and are interested in the above, phone Mr. Briese for appointment, Morrison Hotel, Monday, 9 to 11 a. m. No other time.

PRESIDENT URGES EVERY ONE TO wear N. R. A. emblem. Being officially authorized and represented, we are authorizing men to sell Blue Eagle lapel metal emblems, 1 inch square, to members, all employees and consumers. Emblems for each class. Retail 10 cts., your price 5 cts. Write, wire, or call. Graemere Press, 1854 W. 35th-st., Chicago.

ADVERTISING MANAGER—BY GROWING young national magazine just admitted to A. B. C. membership. Must be of high caliber and able to organize and direct sales force. Necessary to have connections and acquaintance that will bring quick results in National. Tell of your accomplishments and salary wanted in first letter. Address N M 567, Tribune.

### Hard and Willing Worker.

An intelligent man with selling experience, married, not over 28, used to handling foreign element, willing to do any kind of hard work; opportunity to enter laundry business with chance to rise to important position. MR. BARTSCH, American Laundry, 925 S. California-av.

### METAPHYSICS

On a dignified professional basis. Wish to contact capable men interested in attract. remuneration after qualifying to practice or teach. Excel. course of individual instructions; sm. fee. Give phone number.
ADDRESS B 269, TRIBUNE.

MEN WANTED—22 TO 30 YEARS OLD; must have car, college training; for sales organization and promotional work; full and part time, straight salary; must live in western suburbs, west of Mannheim-rd. to Fox River, north of Ogden-av. to Elgin. Write to Curtis Publishing Co., 1066 College-av., Wheaton, Ill.

### $18 Salary and Comm.

Polish speaking, for Industrial Insurance debt [collecting]; married, hard worker; bond required; southwest side; chance to make good living. Address N L 496, Tribune.

MONDAY I WILL EMPLOY 4 YOUNG MARried men to go to work Tuesday morning. Must have at least high school education. Income discussed at interview. See JIM STONE after 9 a. m., Suite 700-A, Old Dearborn State Bank bldg., cor. Lake-Wabash.

### Good Humor Wants Men.

to sell ice cream.
Apply 126 S. Franklin-st.

MAN—WITH TRUCK, WITH BEER EXPERience preferred; to deliver a quality beer, N. S. Have exclusive distribution. Call Mon. or Tues., 9-12. Wellington 0026.

MAKE GOOD MONEY SELLING DIRECT TO consumer fast moving line; over 200 staple food products; steady repeat bus. Chgo., within 100 mi. 4527 Ravenswood.

MAGAZINE MEN — GOOD PROPOSITION for crew mgrs. able to train men. Rm. 1006, 216 W. Jackson-blvd.

YOUNG MEN—20 YRS., SATISFIED WITH moderate earnings, to start assistant mgrs., demonstrate. R. 1006, 216 W. Jackson.

COLORED MEN—SALARY $15 WK.; COMmission when qual. 5249 Cottage Grove-av.

EXP. COLLECTOR—MUST BE CATHOLIC; know city. 40 N. Dearborn. Room 314.

CREDIT REPORTERS—FREE BASIS; CITY and suburbs. Address A 340, Tribune.

PICTORIAL CANVAS SHOW BANNER MAN Phone Bittersweet 5969.

## WANTED—MALE HELP.

**Miscellaneous.**

### MEN OF WESTERN SUBURBS.

If you live in any western suburb of Chicago and wish a connection for always—and can do your work with purpose and vigor, you will find a place in successful company among men in the western suburbs who have come into this work from many lines.

I wish to talk to men who want something that will not run out like sand in an hour-glass, but that will grow better with the years; that is the kind of organization I am building up—and while you are swinging into the knack of it, you will make a fair living, with a bigger and better one only a few weeks distant. I shall be glad to interview you in Room 329 at 9 S. Kedzie-av., from 9:30 to 1, Monday, Aug. 21. Ask for Mr. Wilbor.

**Help Wanted with Investment.**

MAN—AS PARTNER ON TRUCK, BUYING and selling meat at wholesale; must have long experience, good reference; small investment essential. Good chance for right party. Write in detail.
Address B 145, Tribune.

### SALES EXECUTIVE.

Real opportunity to secure interest in established profitable mail order business making patented specialties; $10,000 required. Address D D 27, Tribune.

**Employment Agencies.**

STENO.-SECY. TO SALES MGR., MARRIED, under 35 yrs., $40; CHAIN MEAT DEPT. SUPERVISOR, Executive type, under 40 yrs. GLADER CORP., 220 S. State-st., R. 1208.

MACHINE TOOL SALESMAN ........OPEN ROYAL EMPL. SER., 184 W. Washington.

**Employment Service.**

SALARIED POSITIONS.
$2,500 to $25,000.
This thoroughly organized advertising service, of 23 years' recognized standing and reputation carries on preliminary negotiations for positions of the caliber indicated through a procedure individualized to each client's personal requirements. Several weeks are required to negotiate and each individual must finance the moderate cost of his own campaign. Identity is covered and if employed present position protected. If you have actually earned over $2,500 send only name and address for details.
R. W. BIXBY, INC.,
140 Delward Bldg., Buffalo, N. Y.

### HIGH GRADE MEN.

If seeking positions up to $20,000 yr., contact employers through our individual and confidential methods. We handle all preliminary overtures. No limit to territory.
THE NATIONAL BUSINESS HOUSE.
20 W. Jackson. H. H. Harrison, Director.
ESTABLISHED 1915.

SPECIAL SERVICE—HIGH GRADE MEN. Triangle, Inc., 25 East Jackson.

HOTELS CALL FOR TRAINED MEN.
Good positions from coast to coast for trained people in hotel, club, restaurant and institutional field. "World Fair" tourist trade and "New Deal" legislation has already resulted in NEW prosperity for this fascinating field. American Architect report showing almost $400,000,000 worth of new hotels, clubs, schools and institutions to be built this year means even greater opportunities. Qualify for well paid position at home in spare time. Previous experience proved unnecessary. Lewis graduates, young and mature, winning success. Quick promotion, fine living, luxurious surroundings.
Get into this fast-growing field and enjoy success. Get out of humdrum routine work into a field that teems with opportunity, diversion and human interest.
Registration in Lewis National Placement Service FREE of extra cost. Complete course costs but a few cents a day. Our "Money Back" guarantee gives you absolute protection. Free Book "YOUR BIG OPPORTUNITY," explains all. Send for it NOW.
LEWIS HOTEL TRAINING SCHOOLS,
Desk 713. Washington, D. C.

### Permanent Job Year 'Round.

BECOME A BAKER.
Here is an uncrowded and profitable field. Less unemployment in the world's 2d largest food industry. Steady good paying jobs year round. Easy to start regardless of age, exp., or educ. Learn fast in spare time. Write Baking Inst. Address S H 64, Tribune.

WILL TRAIN AND HELP PLACE A NUMber of mechanically inclined men, now employed, for SERVICING and INSTALLING electric refrigerators. Only reliable men with a fair education considered. Write fully. UTILITIES INSTITUTE, 404 N. Wells-st.

BE PREPARED—KNOW A TRADE. PRACtical shop courses in Auto Mechanics, Welding, Body and Fender, Aviation Motors, Machine Shop, Tires, Batteries. 7 floors of shops. GREER, 2024 S. Wabash-av.

LEARN TOOL, DIE MAKING, MACHINIST, AUTOMATIC SCREW MACHS.; steady demand; actual work; empl. help. Call or write. ALLIED SCREW MACH. CO., 609 W. Lake.

LEARN AUTO MECH., IGN., BODY, FEND Practical shopwk.; earn $15 to $20 a wk. while learning; days or eve. Come at once. Federal Auto Eng., 2040 Washington-blvd.

LEARN BRICKLAYING, PLASTERING. Carpentry—See about working plan. Chgo. Schl. Bldg. Trades, R. 902, 323 S. Franklin.

ELEC. REFRIG.—ACTUAL SERVICE WORK. Short course. Greer, 2024 S. Wabash-av.

LEARN ELECTRICITY, RADIO, TELEVIsion at Coyne Elec. School, 512 S. Paulina.

RADIO INSTRUCTION—ALL BRANCHES. RCA INSTITUTE, 1154 Merchandise Mart.

## WANTED—FEMALE HELP.

**Stores and Offices.**

ACCT.-BKKPR.—10 YRS.' EXP. SAL. $35 week. Address B 147, Tribune.

### DEMONSTRATORS.

experienced in lecturing and selling cosmetics in dept. stores. Must have good complexion. Not over 32 yrs. of age. Arabian Toilet Goods Co., 227 W. Huron.

FILE CLERK—FULLY EXP. IN MODERN filing methods; state exp., age, sal., etc. Address N O 324, Tribune.

GENERAL DRY GOODS SALESLADY—Must be thoroly. exp. and furnish good ref. from last employer, otherwise do not apply. Homan Dept. Store, 3411 W. 63d-st.

GIRL—FOR GEN. WORK IN PRINTING office; give age, exp. and sal. expected. Address N G 358, Tribune.

### MILLINERY SALESLADY.

Must have following, for high class shop. Good proposition to right party. Address N N 536, Tribune.

MONROE ADDING CALCULATOR OPERATors—Girls with comptometer exper. considered. State age and experience.
ADDRES N N 512, TRIBUNE.

### Opening Branch Stores.

Large new drug products company opening branch stores in Chicago and vicinity. Can use a few women to handle estab. routes on cosmetics and sundries. Earnings about $21 weekly, plus bonus to start. Good future. Apply Mon. only, 9-12, 6949 N. Clark-st. Room 2.

RECEIPT. TYPIST—DRS. OFF.; STATE age, ph.; sal. $10. Address A 588, Tribune.

SALESWOMEN—FOR COSMETICS, PERfumes, novelties and souvenirs at Century of Progress; cosmetic exp. desirable but not essential; straight comm.; opp. for permanent connection after Fair. Apply 9:30 a. m. Mon., 2710 South Park way.

### SALESLADIES.

Thoroughly experienced in millinery department for large State-st. shop.
ADDRESS N M 428, TRIBUNE.

SALESGIRL—TO SELL COSMETICS—EXPD. in powder blending; refs. req. Call Mon. betw. 10-12. Rm. 1124, 307 N. Michigan.

SALESWOMAN—MUST HAVE EXPER. AND own following for North Shore dress shop. Address N N 524, Tribune.

SECY.-STENO. — EXP., KNOWL. FILING; relieve on keybrd.; must be over 25, Gentile, neat, high class, have personality and initiative; good salary, permanent oppt. right girl. Call Sun. 2-5, 646 N. Michigan, R.325.

STATIONERY BUYER—EXPERIENCED DEpartment store, social and commercial stationery and kindred lines. Please state age, salary expected, and full business history for past five years. Address D C 43, Tribune.

STENOGRAPHER-SECRETARY—A1. MUST possess initiative and ability for large South Side real estate office. State age, salary, experience, etc. Address N O 224, Tribune.

STENO.-BOOKKEEPER — EXPERIENCED; references. Address N N 123, Tribune.

STENO.—RAPID; WITH EXP. IN BOOK bus.; gd. fut. Address N O 342, Tribune.

STENO.—MARR.; CLERICAL; EXCH. FURN. apt. for serv. Address A 99, Tribune.

STENO.—FOR LAW OFFICE; SMALL SAL. to start. Address N M 463, Tribune.

TYPIST—SOME STENO. TEMPORARY, 3 days per week. State sal. No beginner. Address A 344, Tribune.

### YOUNG LADY.

Experienced in planning printed forms and conversant with printing. Stock record experience helpful but not essential. State education, experience, correct age and salary. Northwest side. Address N N 587, Tribune.

### YOUNG LADY.

Capable, intelligent, industrious worker—above the average. State education, experience, correct age, salary. Northwest side. Address N N 586, Tribune.

**Executives and Managers.**

### RESTAURANT MANAGER.

Woman, thoroughly experienced in organizing and managing a busy soda fountain and luncheonette. Must be able to plan menus and keep accurate record of food costs. Write letter stating age and detailed experience. Address N N 590, Tribune.

### MILLINERY MANAGER.

Exceptional opportunity for millinery manager. Must have thorough dept. store exp. and proven, successful record. R. 1414, 36 S. State-st.

BLDG. MGRS.—2; A1.; EXP.; CAP.; MARR. Write fully. Address N N 516, Tribune.

**Factory and Trades.**

### ARTIST

with dept. store exp. for mfrs. art dept. Must be creative, willing worker. State age, education, training, salary. Address N L 487, Tribune.

ARTISTS—EXPERIENCED ARTIST SPEcializing in the designing of greeting cards; kindly submit sketches or reproductions of their work to Julius Pollak & Sons, Inc., 141 E. 25th-st., New York, N. Y.

BEAUTY OPERATOR—ALL AROUND, TO run one operator est. shop. North Side. Refs. as to honesty and ability req. Guar. salary plus comm. Call in person, 2 p. m., Sun. Magorien, 4344 N. Keystone.

BEAUTY OPERATOR—MUST BE A1 FINger waver. No other need apply. Call Sunday or Monday. River Grove 1540.

BEAUTY OPERATOR—EXPERIENCED, ALL around, with North Side following; none others need apply. Edgewater 0092.

BEAUTY OPER.—HIGH CLASS ALL ARND., capable of managing; chain shop exper. prefer. 11 E. Austin, nr. State, 7th flr.

BEAUTY OPERATORS—MUST BE GOOD, all around. Forgette, 1604 W. 63d.

DESIGNER AND COPYISTS—CAPABLE OF molding hats to the head. Avenue Shop, 2720 Milwaukee-av. See Mrs. Wintergreen.

DESIGNER AND COPYIST—ON WOMEN'S blouses. Do not apply unless exp. J. Baach, 305 W. Adams.

LAUNDRESSES—EXPER. PRESS OPER. and finishers; shirts. 7416 Vincennes.

MILLINERY MAKERS AND TRIMMERS. 50 girls, only experienced need apply. Come ready for work. SEPMAN BROS. CO., 600 S. Marshfield-av.

### MILLINERY OPERATORS.
### Exp. lock stitch machine.

KLEMPERER, CLINE & REDSTONE, INC., 65 E. SOUTH WATER-ST., RM. 1501.

MILLINERY MAKERS — EXPERIENCED. Doral Hat Co., 153 N. Wabash-av.

MILLINERS—6 COPYISTS WITH SALES ability; 40 hrs.; highest pay. FLORENCE HART, 2341 E. 71st-st., 1605 E. 55th-st.

MILLINER—EXPERT; ONE WHO CAN copy. ROOM 736 PITTSFIELD BLDG.

MILLINERY MAKER—MUST HAVE REtail experience. Call at 4702 Sheridan-rd.

OPERATORS—FOR POWER SEWING MAchines; silk and cotton seamers, lap seamers; 2 and 3 needle strippers and underlacers; only those exp. on corsets and brassieres need apply. Venus Brassiere Co., 2200 Lawrence.

OPERATORS—TO SEW AT HOME. MUST be factory experienced operating silk dresses. Phone Miss Leigh, Midway 1117.

OPERATORS—EXPD. ON WASH DRESSES. Rider, 1739 Milwaukee-av.

PRESS GIRL—EXPERIENCED IN CLEANing and dyeing line. Exclusive Cleaners, 8209 Grand-av., River Grove. Ph. R. G. 778.

PRESSER AND SPOTTER—EXPERIENCED. State age, nationality, exp. and references. Address N N 125, Tribune.

PRESS GIRL — LAUNDRY OR CLEANING plant exp. Address N G 351, Tribune.

TAILORESS—EXP. ON MEN'S BUSHELING. Bond Stores, Inc., 65 W. Madison.

TURBAN MAKERS—EXPD. 20TH CENtury Hat Co., 65 E. South Water.

WANT STENOG. IN EXCH. FOR ELEGANT office space, etc. State 8655.

**Household Help.**

COOK—COMPETENT; GEN. HSWK.; SM. adult family; city ref.; south side; home nights. Address N G 172, Tribune.

COOK—WHITE; EXP.; GEN. HOUSEWORK; adults; stay or go. Buckingham 3573.

COUPLE—WOMAN TO COOK AND DO GEN. housework; man take care of outside, etc.; two in family, in Glencoe; $50, rm. and board. Address A N 409, Tribune.

COUPLE—WHITE; WITHOUT CHILDREN, for general housework; home in country, near Chicago; man to serve, drive car and care for furnace. Address N N 522, Tribune.

COUPLE—THOROLY EXP.; LAKE SHORE apt.; give qualifications and refs. Address N N 538, Tribune.

COUPLE—WH., EXP., REF., SM. HSE., 3 IN family, part laund. $75 mo. Winn. 2430.

CPLE.—MARR. NURSING EXP. TO WORK in sanitarium. Not over 35. Call Oak 3235.

EXP. MAID—GOOD COOK; WHITE, PROT., 25-35 yrs.; summer home; nr. Mich. City, Ind.; sal. $6 wk. Address A X 130, Tribune.

GIRL—WHITE, FOR HOUSEWORK; HOME nights; no washing; hours, 10:30 a. m. to 6:30 p. m. Pal. 4448.

GIRL—WHITE—GENERAL HSWK.; ROOM and board; 25-30 yrs.; gd. cook. Phone after 10 Monday morning. Yards 0168.

GIRL—WH.; 25-35; EXP. HSWK.; SMALL fam.; own rm. Address N M 481, Tribune.

GIRL—WHT., GEN. HSWK., STAY NIGHTS. Refs. Nathan, 7824 South Shore 4996.

GIRL—WHITE, EXP., GEN. HSWK., CHILD 10 yrs. Stay. $4 wk. Juniper 8449.

GIRL—YOUNG; FOR GENL. HSWK. MRS. EPSTEIN, 3342 Le Moyne-st.

GIRL—GENERAL HOUSEWORK; EXP.; 2 child.; stay nights. Austin 5382.

GIRL—LGE. HSEKPG. NO LAUNDRY; CARE baby. $3. Lyon, 5449 W. Washington.

GIRL—WHITE, CK., GEN. HSWK., CHLD.; stay; $5. Hyde Park 7428 bef. 2 p. m.

GIRL—EXP. HSWK.; CARE CHILDREN; NO cook.; $5 wk., rm. and brd. Shel. 6888.

GIRL—HOME AND SMALL SALARY; LGT. work; Mond., 10 a. m. 1240 N. Clark-st.

GIRL—WHI.; GENERAL HSEWK.; EXP.; ref.; stay; 18-30; $5. Briargate 1836.

GIRL—YNG. CARE FOR SML. BOY; STAY; rm., bd., $2 wk. Ph. Bev. 7025.

GIRL—REFINED, EXP., FOR GEN. HSWK. 1 child; small apt.; $3 wk. Bit. 5075.

GIRL OR WOMAN—HSEWK, RM. AND BD., $3 a wk. Call 2-3 p. m. 1929 S. Avers.

GIRL—WH.; 22-30. EXP. GEN. HSEWK.; assist children. Plain ck. $6. Gra. 4266.

GIRL — WHITE; GENL. HSEWK., PLAIN cook; stay. Eichenbaum, 1531 Thorndale.

GIRL—WH.; GEN. HOUSEWORK; STAY; gd. home. Mrs. A. Rose, Keystone 7932.

GOVERNESS—EXP. CARE BOY 3 YEARS; per. pos.; stay, sal. $7. 7644 Essex. Winer.

## WANTED—FEMALE HELP.

**Household Help.**

HOUSEKEEPER — ATTRAC. POS., N. S.; 6 day week; go; no ldry.; $5. Ph. Sun. 4852.

MAID—EXPERIENCED; WHITE; AMERIcan; in Winnetka home; must have good references. Address N O 410, Tribune.

MAID—GENERAL HOUSEWORK, WHITE; exp. City reference. Hyde Park 0616.

MAID—COMPETENT, PLAIN COOKG., SML. family; good home. Lake View 5847.

MAID — WHITE, GEN. HSWK., COOKING; small family; refs. Phone Fairfax 2895.

MAID—GENL. HSWK., CAPABLE; REFS. Stay nights. 1357 E. 47th-pl. Ken. 4850.

MAID—WHT.; GENL. HSWK.; LIKE CHILdren; $5 week; stay. 5830 N. Bernard-st.

MAID—WHITE; EXP.; GEN. HSWK.; $4, room-board. Briargate 7072.

MAID—WHITE; EXP.; UNDER 35; HSWK., cook, like children. Cedarcr. 1833 aft. 11.

MAR. CPLE.—WOMAN COOK, ETC.; MAN drive, hdy. around hse., garden; state age, ref., sal. expected. Address B 208, Tribune.

MOTHER'S HELPER—LGT. HSEWK.; SM. sal.; after 2 p. m. 7130 Cyril-parkway.

MOTHER'S HELPER—LGT. HSWK.; AFTER 3 p. m. Sun. Apt. 203, 7130 Cyril-pkwy.

WOMAN—UNDER 35; GEN. HSWK., LNDY.; home nts.; sm. fam.; pref. live Hyde Pk.; give refs., wages. Address A P 557, Tribune.

THE TRIBUNE OFFERS SPECIAL LOW rates to persons advertising for positions. For further information and assistance in writing an advertisement stop at the Want Ad Office, Madison and Dearborn-sts.

**Clubs, Hotels, and Restaurants.**

EXPERIENCED FOUNTAIN GIRL—LEADS Drug Co., 6977 N. Western-av.

WAITRESSES—FOR FOOD, BEV. PARLOR. Apply after 10 a. m. 6 N. Clark-st. R.401.

WOMAN—TO MANAGE KITCHEN AND DO baking in small tearoom. Must be experienced and excellent baker. Appointment by letter only. Riverside Tearoom, Riverside, Ill.

**Saleswomen.**

### CHRISTMAS CARD SALESPEOPLE

No experience necessary to make big profits daily with the 21 card dollar box assortment hit of the year. All French folders, exquisite parchments, flints, metallic tip-ons, sateens, etchings, parchskins, and beautiful gift box.

ALSO 4 OTHER DOLLAR ASSORTMENTS.

Gift wrappings, everyday cards, etching box, and Christmas stationery. Biggest profits and bonuses. Call or write for sample on approval.

**Hudson Greetings, Inc.**
202 SOUTH STATE-ST. SUITE 1012.

CHRISTMAS CARDS SELL EASILY—NO EXPERIENCE NECESSARY.
Our "THREE-WAY" MOTHER-OF-PEARL and Parchment Christmas folders amazing the entire country. 21 folders with Pearl Gift Box, costs 50 cents, sells for $1.00. Worth at least $3.00. Never before, Mother-of Pearl Christmas folders with colored inserts. Raised silver parchments. Air-brush designs of foremost artists. Get the BEST. Deal with headquarters. Receive overwriting commissions that ordinarily go to branch managers. We pay shipping charges. Gift wrappings and everyday assortments unparalleled. Personal imprint line supreme. Get started NOW. SAMPLES ON APPROVAL.
SILVER SWAN STUDIOS,
154 NASSAU-ST., NEW YORK CITY.

CHRISTMAS CARD SALESPEOPLE—WONDERFUL OPPORTUNITY TO MAKE FROM $25 UP TO $500, FROM NOW UNTIL CHRISTMAS.
Fastest spare time money maker. 100% profit. Sensational value. 21 All French Folder, $1 assortment. New! Novel! Irresistible! Beautiful parchments, winter scenes, silhouettes, comic, metallic insert, tip-ons, mother-pearl, embossed seal folders. Rich gold, silver effects. Unusual cut-out novelties. Wonderful sentiments. Two way plan doubles earnings. Also 50c box and Gift Wrappings. We start you. Experience unnecessary. Write for samples on approval. Bluebard Studios, Dept. 41, Fitchburg, Mass.

CHRISTMAS CARD SALESPEOPLE—21 ALL FOLDER $1 ASSORTMENT. MAKE $25 UP TO $50 WEEKLY.
Easy, quick spare time pay. Big commissions selling season's finest $1 box. New, novel effects never before achieved. Exquisite parchments, silhouettes, winter scenes, comics, tip-ons, mother-pearl embossed seal folders. Distinctive gold, silver creations. Genuine silver foil inserts. Beautiful novelty cut-outs. Wonderfully appealing sentiments. Three way profit plan. Also 50c Xmas box and Gift Wrappings. No experience needed. We start you. Write for sample box on approval and free details. Doehla Co., Dept. 16, Fitchburg, Mass.

CHRISTMAS CARD HIT—100% PROFIT, showing double design 21 Folder, $1 assortment, parchments, etchings, gold, silver creations; samples furnished; 25c-50c bargains. Komic box. Schwer, 820 Westfield, Mass. NRA member.

CHRISTMAS CARD SALESPEOPLE—100% profit selling sensational 21 folder $1 assortment. Also de luxe 14 box. Samples on approval. Chilton Greetings, 179H Lincoln, Boston, Mass.

### Corsetieres—Saleswomen.

At this time we have a very fine proposition, that has not been offered before, for three mature women who wish to be permanent with a most progressive organization. Exceptional remuneration. Our garment is one that does repeat.
CORRECT FORM OF CHICAGO,
Stevens Bldg., 17 N. State-st., suite 1200.

LAUNDRY SOLICITORS—EXP. CALL 7727 W. GRAND-AV.

RADIO SALESWOMEN—EXPD., TO CANvass for So. Side radio house. Salary and comm. One sale per day means $15 per week. If you are a hard worker, experienced, and want to make money apply 5127 S. State-st.

### REFINED LADY

with pleasant personality to take charge of well established local business; no investment required; must be over 27 yrs.; experience in serving customers an asset; good pay; hours, 9 to 4; one-half day Saturday; permanent position. Apply Monday, 9 a. m. to 2 p. m.
209 S. STATE-ST., ROOM 922.

### WOMAN.

A woman's organization has immediate opening for a woman of mature judgment and good personality. Permanent position for one who qualifies. Personal interview required. Give telephone number. Address A B 198, Tribune.

### 7 WOMEN.

Openings for 7 women in old established business, due to co-operation with National Recovery Act. Must be over 24, neat and really willing to work if accepted. Income above average and monthly bonus. 9 to 3, Suite 700-A, 203 N. Wabash-av.

### Successful Correspondence School or Book Salesman.

with car to become traveling registrar for nationally known school; permanent connection. Address N M 565, Tribune.

WOMEN ARE MAKING UP TO $15 AND more weekly in our organization. Earn while learning. 60% to 75% repeat business increases incomes. Popular wanted home necessities make every woman a live prospect. Best proposition in Chicago today. Ph. Andover 1585 for interview appt.

WOMEN—UP TO $12 DAILY AND LOVELY silk hosiery without cost helping introduce complete line guaranteed hosiery. Equipment furnished. New Ford given producers. Full or spare time. No experience needed. Send hose size. Wilknit Hosiery Co., Desk 3054, Greenfield, Ohio.

### Exceptional Opportunity.

is available for 3 women with automobiles, capable of handling a crew of saleswomen. Address N O 225, Tribune.

LADIES WANTED TO SELL HOSIERY, lingerie, Xmas cards to friends, neighbors, etc.; also men's shirts, socks, ties; part time permitted; exp. unnec.; credit extended. ROYAL CROWN, 227 W. WASHINGTON.

LOCAL REPRESENTATIVE—CHICAGO AND other territory; 31 year old corporation offers responsible woman dignified business proposition. Steady repeat business. Liberal compensation. T-248, Garrett, Ind.

SALESLADIES-DEMONSTRATORS — [2] — World Fair drugstore; nationally advertised product; give ref., exp., height, age, weight, color hair, snapshot, to be returned; phone no. Address N M 437, Tribune.

A PERMANENT POSITION FOR RELIable woman with personality and good common sense, age 32 to 45; hours 9 to 4, half day Saturday. Call today and tomorrow between 9 and 2. 1750 Stevens Bldg.

$15 A WEEK AND YOUR OWN DRESSES FREE for demonstrating lovely Fall Fashion Frocks. No canvassing. Write fully; give size and color preference. Fashion Frocks, Dept S 3903, Cincinnati, Ohio.

A LADY WITH SOCIAL ENTERTAINMENT to handle our beautiful line of hand quilted robes, comforters, bedspreads and infant wear made in hills of Ky.; sat. ref. req. Address A 564, Tribune.

A BIG MONEY MAKER—
Sells like wildfire; every one a prospect; costs you 40c., sell for $1; EXCLUSIVE COPYRIGHTED WORLD'S FAIR ITEM; 25c. deposit required. Room 1702, 209 S. State.

SALESWOMEN—SOMETHING NEW; EVERYbody buys; house to house; 6 to 10 sales per hour; money every day.
221 N. LA SALLE-ST., ROOM 507.

12 LADIES WANTED IMMEDIATELY TO demonstrate actual samples Snag-Proofed Hosiery to friends. Up to $16 weekly without canvassing. Samples free. Send hose size. American Hosiery Mills, Dept.225, Indianapolis.

SALESLADIES—CAPABLE OF INTERVIEWing executives; no competition; good pay. Apply Monday morning only. Room 1108, 105 W. Monroe.

SALESLADIES—[3] BY LARGE NATIONAL concern; must be between 32 and 45, married or single; experience not essential. Apply Monday only. Room 600, 116 S. Michigan.

GIRLS—TO DEMONSTRATE A SPECIALTY item at the World's Fair. Call Mon., bet. 9-12. United Spec. Co., 201 N. Wells-st.

SALESWOMEN—DEMONSTRATE OLD ESTablished toilet articles, to follow leads, exclusive customers. Palisade 4418.

SALESLADIES—EXP., TO SELL UNIFORMS to parochial schools; prefer Catholic. Address N M 433, Tribune.

WOMEN — SOLICIT STUDENTS FOR dramatic school. R. 500, 159 N. State.

LADIES—TAKE ORDERS FOR FLOWERS. Wholesale Fiber Co., 29 Quincy-st.

WOMEN—DEMONSTRATE, SELL, STEADY GLYCAN FOOT RUB. 404 N. WELLS.

$1 ORDER, 50% COM.; NO HEAVY SAMples; sells on sight. R. 1400, 27 E. Monroe.

[Continued on following page.]

## WANTED—FEMALE HELP.
(Continued from preceding page.)

### Saleswomen.

# CHRISTMAS CARD SALESPEOPLE

Make easy money now, taking orders from friends, acquaintances, neighbors, and business houses, for the most artistic and reasonable line of

## Personal Xmas Cards Personal Stationery

No experience needed. Everybody buys. Largest commission and bonuses. Deal with a house of 13 year national reputation. Elaborate sample album supplied.

ALSO

## Sensational 21 Card Box All Parchment Folders

A new and different all parchment 21 card box. Exquisite parchments in new, antique white and antique finishes. ... charming hand lettered greetings. Sells for only $1. Richest profits and bonuses. Also 4 other outstanding boxes. ... Christmas stationery box.

Call or write for samples on approval.

## Wallace Brown, Inc.
122 S. MICHIGAN-BLVD., SUITE 536.

AN EXTRA INCOME.

## Sell Christmas Cards

If you consider your time worth not less than $2.50 an hour you are FIRST about the only NEW DEAL in the field; we offer EVERYTHING plus an established business 13 years old. See us TODAY!

## The Process Corporation
[Rated $750,000.00]

Loop office—209 S. State-st., 17th Floor. North Side—1554 Broadway. Room 388. South Side—3206 Cottage Grove-av. R. 413.

MUSCLE SHOALS.

Exp. R. E. salesmen pref.; oldest concern in the heart of M. S.; nearly 5,000 lots already sold ... Apply 3rd floor, 7 S. Dearborn ...

SPECIAL WORK FOR MOTHERS WHO are alert and ... Give dress size ...

### Agents.

CANVASSERS, CREW MGRS. EVERYwhere; new fast, 25c item. F. & W. Rm. 520, 192 N. Clark.

### Miscellaneous.

## 30 MORE GIRLS

who are interested in beauty culture. The response to our previous advertisement proves that we have enlarged our facilities to take care of 30 more girls. Under our new plan we are enabling worthy girls of 18 and over to learn the art of beauty culture ... Excellent openings for our graduates. ...

ADDRESS N 20, TRIBUNE.

## 2 GIRLS TO DIRECT HOME TALENT SHOWS.

World's largest producers of amateur shows have openings for coach directors. ... Universal Producing Co., Fairfield, Iowa, Dept. F3.

## A MOST UNUSUAL

opportunity for lady, age from 28 to 45; NO INVEST REQUIRED; NO EXPERIENCE ... Apply Monday, 9-15 to 12 noon, 1100 Stevens Building, 17 N. State.

## EDUCATED WOMAN.

Exceptional opportunity for educated refined woman ... See MISS FLAHERTY, 1000 N. Dearborn-st.

## IMMEDIATE POSITION.

for educated woman. Age 28 to 48. Work requires culture, pleasing personality ... Dearborn-st. at Michigan-av.

## 2 TEACHERS.

For school work, one living in Chicago and 1 in a smaller city. ... ADDRESS E 37, TRIBUNE.

## UNUSUAL POSITION

for earnest Christian (Protestant) woman of good education and personality. ... Address ... Tribune.

GIRLS—ATTRACTIVE OVER 18, FOR ... Apply ...

SALESWOMEN—IF YOU SEE THIS WEEK FIVE WOMEN ...

WOMAN—ABOUT 35 YRS. OF AGE, NEAT appearing and refined ... 

## ATTRACTIVE GIRLS.

Free instructions in modeling and wearing of fine clothes for world's fair positions. ...

5 RESPONSIBLE WOMEN WHO ARE ACTIVE ...

THREE REFINED YOUNG WOMEN OVER 25 ...

SALESWOMEN—EXP. ...

DANCING INSTRUCTRESSES—APPLY 2 TO 4 p.m. ... Beverly Gardens, 9140 S. Western.

SCHOOL TEACHERS WITH MUSIC TRAINing ...

WOMAN, 30 TO 45, ...

YOUNG WOMEN STUDENTS—HIGH SCHOOL or college ...

MODELS—TALL, SIZE 14; EXP. UNNECESS. Jack Edison, Inc., 337 S. Franklin-st.

### Help Wanted with Investment.

LADY—PERMANENT POSITION; ... investment required. Address D 471, Tribune.

### Employment Agencies.

SWITCHBOARD—7 DAYS SHORTHAND, 30 ... 921 Marshall Field Annex. Cen. 6046.

ALL TRADES. 309 E. 35 LA SALLE R. 812.

FOUNTAIN GIRLS, $10-$15; ...

SALESWOMEN—YOUNG; ...

FACTORY SUPT. UNDER 40 ...

CHOICE JOBS—COUPLES, DOMESTICS, ETC.

ZINSER PERSONNEL SERVICE ...

ASSEMBLERS, FACTORY GIRLS ... LOOP AGENCY, 160 N. WELLS ...

SEAMSTRESSES—FINISHERS ...

NURSES—MAIDS, ...

### Employment Service.

NURSES, ATTENDANTS AND OTHERS DESiring to ...

### Teachers' Registries.

SCHOOL TEACHERS—MANY VACANCIES ... Teachers' Exch., Kansas City, Kas.

TEACHERS WANTED—LATE VACANCIES ...

EMPIRE STATE TEACHERS' SERVICE, 140 S. Dearborn-st. ...

## TRADE SCHOOLS.

## SPEEDWRITING

The wonder Shorthand course in 6 weeks can be taken rapid dictation. Not a machine. Demonstrations daily. Chicago Speedwriting, 190 N. State, Frank. 2450.

SHORTHAND—COMPLETE IN 8 WEEKS. ... 

WE ARE PLACING GIRLS WHO WANT TO ...

FASHION SHOW COMMERCIAL PHOTOGRAPHY ...

WILL TEACH BRIGHT GIRL ... beauty culture ... Ph. today, Frank. 8478.

## TRADE SCHOOLS.

HOTELS CALL FOR TRAINED WOMEN. Good positions from coast to coast for trained people in hotel, club, restaurant and institutional field. "World Fair" tourist trade and "New Deal" legislation has already resulted in NEW prosperity for this fascinating field. ... Write for FREE Book, "YOUR BIG OPPORTUNITY," explains all. Send for it NOW. LEWIS HOTEL TRAINING SCHOOLS, Desk 713, Washington, D. C.

## ATTRACTIVE GIRLS FOR FASHION MODELING.

Excellent opportunity for those who can qualify; sizes 14 to 18; small outlay for training. Apply at once to Vera Jane Studio, 64 E. Jackson. Wab. 5332.

## ATTENTION, GIRLS.

MODELS, LARGE DEMAND ALL SIZES. ... CASHIERING—BRANDT SYSTEM TAUGHT ...

## DRESSMAKING—MILLINERY SCHOOLS.

EXPERIENCED OPERATORS ON SILK dresses ...

START TRAINING NOW—EXCEPTIONAL ...

HIGHER SAL., SHORTER HOURS, ...

MASTER COLLEGE WILL FIT YOU BEST for Dress Design ... 400 S. State.

DRESS DESIGN, DRESSMKG, MILLINERY ...

## DOGS, BIRDS, POULTRY, ETC.

### Birds.

FOR SALE—WHITE AND SILVER KING pigeons ...

BEAUTIFUL LOVE BIRDS—ALL COLORS ...

### Cats.

100 CATS AND KITTENS WANTED FOR ...

PEDIGREED PERSIAN KITTENS, $5 UP. 906 S. 4th-av., Maywood, Ill. ...

### Dogs.

## 2413 W. NORTH-AV.

SELLING 200 DOGS. Shepherds, $8; Fox Terriers, $5; Wire Terriers, $10; Irish Setters, $10; Chows, Scotties, Airedales, Pomeranians, Cocker Spaniels, Springer Spaniels and others.

THE KENNEL WHERE THE BREEDING KENNELS OF ...

## ANN'S KENNELS

Waukegan-rd., ¼ mile north of Dempster. THIS KENNEL SELLS ONLY DOGS INOCULATED AGAINST DISTEMPER. ... Open daily and Sun. 11 p.m. Morton Grove 1093.

WIRE HAIRED FOX TERRIERS AND ...

## 6419 COTTAGE GROVE.

Chicago's Largest Kennels.

## CLOSING OUT SALE—$1 UP.

Eng. Bulls, Spitz, Bostons, Chows, Toy Fox Terriers, Police, Collies, Poms, Sheps. ...

AIREDALES, WIRES, SCOTTIES, COCKERS, ...

BEAUTIFUL ENGLISH SETTER PUPPY, 5 ...

PEDIGREED ENGLISH SPRINGER SPANiels ...

COLLIE PUPS, WHITE, 10 MOS. OLD, $15; ...

HUNTING DOGS TRAINED—HAVE IT ...

WIRES, CHOWS, TOY FOX, BOSTON, SPITZ ...

COCKER SPANIEL PUPPIES—MALES—...

WHITE COLLIE PUPS, BEAUTIFUL ...

WIRE HAIRED FOX TERRIER—PED ...

BEAU, LITTER OF PURE WHITE SPITZ ...

COLLIE PUPS, $3 EA. ...

DOBERMANS—PED. PRICED FOR QUICK sale. ...

BOSTON BULL AND SEALYHAM PUPS, ...

CHOWS—BEAUTIFUL PUPS ...

DARK RED PEDGR. MALE CHOW—BEST ...

ST. BERNARD, 1 YEAR OLD ...

COCKER SPAN. PUPS, CHAMP. BRED ...

GENUINE PEKINGESE PUPPIES ...

TOY BOSTON TERRIER PUPPIES—PED ...

BOSTON BULL PUPS, ...

$12, BOSTON, FED MALE ...

TOY BOSTON PUPPIES; HOUSEBROKEN ...

GERMAN POLICE DOGS—PUPS. FEMALE ...

FOX TERRIER PUPS, ...

POULTRY PAYS BIG DIVIDENDS—RAISE ...

PULLETS—HEAVY BRAHMA ...

PHILLETS—50 WHITE LEGHORN, 208 S. Meyers-rd., Lombard, Ill.

## TO RENT—ROOMS—SOUTH.

BENNETT-AV., 7300—1ST FL.—RM. FOR girl. ...

BLACKSTONE, 5518—DORCH. 4100

## UNIVERSITY HOTEL

$2 sgl., $3 dbl. per day up. 100 rooms. Each with bath. $6 up. ...

CORNELL, 7740, 2D—LG. LT. RM. $4.50; ...

CORNELL, 5410—HYDE PK.—CLEAN QUIET room ...

DANTE-AV., 7311—2 RMS. ACCOMMODATES 3-4 adults. ...

EBERHART, 6126—1ST FL.—LGE. LIGHT, AIRY room ...

ELLIS, 4312—LGE. COOL 1-2-3 RMS. ...

ELLIS-AV., 5616—LG. AIRY RMS. IN BEAUTIFUL ...

GREENWOOD-AV., 6220. PLAZA 4800

## GREEN BRIAR HOTEL

DAILY, $2 SINGLE, $3 DOUBLE. ... PERMANENT RATES ON REQUEST.

HALSTED, 5425, 2D—LGE. LGT. FRT. RM. ...

HYDE PARK-BLVD., 1448—CECIL HOTEL ...

INGLESIDE, 4730, 1ST FL—PRIV. BATH ...

KENWOOD, 6416, 2D—BEAU. RM. ...

KENWOOD, 5338, ...

KIMBARK, 6121, ...

KINGSTON, 7622, 2D—FRONT RM. ...

SOUTH PARK WAY, 5028—LARGE RM. ...

STEWART-AV., ...

WEST-BLVD., ...

## WORLD'S FAIR VISITORS

HARPER 5428. 5 MINUTES TO FAIR.

## HARPER SURF HOTEL.

ROOMERS ENJOY SOLITUDE OF THIS beaut. furn. 1 room ...

61ST-ST., W., 218—CLEAN FRONT RM. ...

BROADWAY, 3309, 2D—PLEASANT RM. ...

ATTR. SLEEP RMS. ...

LIGHT PLEAS. RM. ...

OFFICE, ...

72D-ST., E., 2024—LGE. RM. FOR GENTLEMAN ...

## TO RENT—ROOMS—NORTH.

ADDISON, 1129—ATTRACT. FRONT RM. ...

BELDEN, 700—LGE. RM. IN PRIV. ...

BELLEVUE-PL., E., 48—2 RMS. WITH ...

BRADLEY PLACE, 3920—LG. FRONT RM. ...

BROADWAY, 3838—3D. 2 BEAUT. RMS. ...

BUCKINGHAM, 657—FRONT RM. ...

BUENA, 717—1ST FL. ...

CLARK-ST., N., 2026. MOHAWK 3460.

## HOTEL CLAYTON

BRAND NEW FURN. OPP. LINCOLN PK. 300 Modern Rooms. Beauty Rest Beds. ...

## $6 WEEKLY.

10 MIN. TO LOOP AND FAIR. FREE PARKING SPACE.

CLARK-ST., N., 1915, 4—LOOK—2ND FL. ...

## Hotel Olympic, $3.50 Week.

CLARK-ST., N., 1616—...

DEMING-PL., 437, ...

DEMING-PL., ...

DIVERSEY, ...

EUCLID, 7958—LGE. AIRY ...

FARGO, 1441—REAS. ...

GLENWOOD-AV., ...

GRANVILLE, 1531—WELL FURN. ...

KENMORE, 5321, 2D—ATTR. ROOM ...

KENMORE, 4825—FAMILY. CLEAN, ...

LAKESIDE-PL., ...

LAKE SHORE-DR., ...

LARRABEE-ST., N., 1508. LINCOLN 2633

## NORTH-AV. Y. M. C. A.

...

MAGNOLIA, 4620—LRG. LIGHT RMS. ...

MAGNOLIA, ...

MICHIGAN, N., 1213—CLEAN WARM ...

MONTROSE, ...

NORTH SHORE, ...

OAK-ST., E., ...

ONTARIO-ST., W., 112—NEW DEC. ...

PINE GROVE, 3621, 1ST FL., ...

RACINE-AV., ...

SHERIDAN-RD., ...

WALTON, ...

WAVELAND, ...

WINTHROP, 4840—WORLD'S FAIR VIS. ...

## HOTEL FRANCES,

5054 WINTHROP. LONG. 8933.

LARGE FRONT RM.—ACCOM. 3 OR MORE; ...

18 E. OAK—ACCOMMODATIONS WORLD'S Fair visitors; ...

ATTR. RM. IN OWNER'S HOME ...

WINCHESTER, N., 4615, 2D ...

WORLD FAIR VISITORS—AIRY RM. TWIN beds; ...

### Hotel Rooms.

## LUZERNE HOTEL

Racine Lincoln Pk.; view of lake; hotel serv.; ... 10 Min. to Loop. 15 Min. to Fair.

## $1 Day Up—$3 Weekly.

2004 N. CLARK-ST. MOHAWK 2600.

"WELCOME WORLD'S FAIR VISITORS."

## HOTEL DARLINGTON.

4700 N. Racine. AUTO PARKING FREE.

## $1.50 Day—Low Wkly. Rates.

## TRAEMOUR HOTEL,

5427 KENMORE. Exclusive ... 

BUENA PARK HOTEL, ...

NOREL HOTEL, 5517 KENMORE—ROOMS ...

## TO RENT—ROOMS—NORTHWEST.

HAMLIN, N., 2041, 1ST—SMALL LIGHT ...

HOLMAN, N., ...

PIERCE, 3445—COMF. RM. ...

2 RMS IN BUNG., HOME PRIVIL. ...

## TO RENT—ROOMS—WEST.

JACKSON-BLVD., 3008—LGE. RM. BATH. ...

LOREL, NR. CHICAGO—LG. LIGHT RM. ...

## TO RENT—ROOMS—WEST.

OGDEN-AV., 3748—LGE. DBL. RM. PRIV. ...

SACRAMENTO, N., 339—NICELY FURN. ...

### Hotel Rooms.

## Parkside Hotel, $4 Wk. Up.
## 212 N. Hamlin. Ked. 7000.

## TO RENT—HOUSEKEEPING ROOMS.

### South Side.

BLACKSTONE, 5601—CLEAN ROOMS, $1 day ...

CALUMET, 4438, ...

CARPENTER, 6446—HSKPG. AND SLPG. ...

COTTAGE GROVE, ...

DREXEL-AV., 6019—3 RM. FRT. APT. ...

DREXEL, 4232—1-2-3 RM. ...

EBERHARDT, ...

ELLIS, ...

EVANS, 7610—ATTR. RMS.; ...

GREENWOOD, ...

KIMBARK, 6159, 2D—1-2-3 RMS.; ...

KENWOOD, 5416—2 RM. ...

LOWE, 5900—1 AND 2 RM. FURN. APTS. ...

SIXTY-SECOND-ST., 922—FURN. ...

WOODLAWN, ...

WOODLAWN-AV., 5468—KIT. APT. ...

UNION, ...

### North Side.

ADDISON, 950. ADDISON PLAZA—1-2 RM. ...

BELDEN, 549 ...

BOSWORTH, ...

CLARENDON-AV., ...

CLARK, N., ...

DEMING-PL., ...

DIVERSEY, ...

HAMPDEN-CT., 2734—NR. LINC. PK.; ...

KENMORE, 4825—...

KENMORE, 4748—ATTRAC. ...

LA SALLE, N., 1523—NR. LINC. PK.; ...

LINCOLN-AV., 1037—FRT. RM.; ...

MAGNOLIA, 4550—TOURISTS WELCOME. ...

MAGNOLIA, 4559—ATTR. NEW DEC. ...

MAGNOLIA, 4441—1-2-3 RM. SUITES, ...

NORTH AV., ...

RACINE, 4651—LGE. ...

SHERIDAN, ...

SHERIDAN, 4900, 2D—UNUS. LRG. ...

SURF, 6420—FURN. ...

WILSON, 810—1-2 RMS. HSKPG. ...

WILSON, 54—SWEBACH APTS—1-2 ...

### West Side.

CONGRESS, 5540—NEW 2 RM. BSMT. APT. ...

JACKSON-BLVD., 3322—2 R. KITCH. APT. ...

MADISON, W., 4159—NEWLY DEC. ...

MONROE, ...

WARREN, 3138—NICELY FURN. ...

WASHINGTON-BLVD., 2054—WELL FURN. ...

## BOARD AND LODGING.

### South Side.

MICH.-AV., 2100—LG. FT. RM. FOR 2 ...

UNION, ...

WOODLAWN, 6037—NR. WORLD'S FAIR ...

EXCEL. CARE ELDERLY CONVAL. ...

EXCEL. CARE INVALIDS, ...

LARGE ROOM AND ...

### North Side.

ARGYLE, 928—ATTR. R. ...

BEACON, 4441, ...

BRYN MAWR, 1019, ...

KENMORE, 4621, ...

KENMORE, ...

LAKE SHORE-DR., 1040—FRONT CLUB FOR ...

MAGNOLIA, 4430—FRT. ...

MAGNOLIA, 4810—REFINED ...

PRATT-BLVD., 1301—ATTR. RM. ...

SHERIDAN, 815—REFINED AND CLEAN. ...

SHERIDAN, 6131—LGE. ...

STRATFORD-PL., 629—2D FL. ...

WALTON, ...

### West Side.

ADAMS, 1226—NEWLY DEC. RM. WITH brd. ...

DEMING, ...

HAMLIN-AV., ...

MONROE, 3931, ...

OAK PARK, ...

VAN BUREN, 4352, ...

WASHINGTON-BLVD., ...

### Children.

MOTHER WILL CARE FOR CHILDREN; ...

CHILDREN BOARDED, ...

CHILDREN'S RESIDENCE—OPP. SCHLS. ...

COZY RM. FOR CHILD AND FATHER IN ...

BUNG. HOME FOR CHILD UNDER 2. ...

## ROOM AND BOARD WANTED.

BUSINESS BACHELOR MAKING CHICAGO ...

GENTLEMAN WITH HIGH CHARACTER ...

WANTED—BOARD AND ROOM, LINCOLN Park ...

REFINED, MIDDLE AGED GENTLEMAN ...

## HOTELS AND APARTMENT HOTELS.

## WHY PAY LOOP PRICES?

Barry Arms Hotel, 635 Barry-av. ...

## BERWYN BEACH HOTEL

Scrupulously clean; low tourist rates; ...

## STATE HOTEL

Cor. Harrison and State; 200 rooms; newly dec. ...

## LEE-CREST APTS.

5 blks. to Gate of World's Fair; ...

PINEWOOD HOTEL, ...

BRYN MAWR HOTEL ...

HOTEL STRATFORD ...

## They're Real Friends for a Time

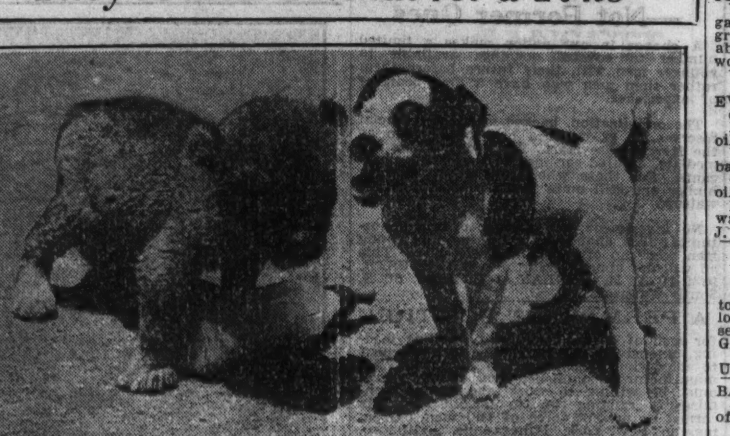

Paulie, lion cub, and Bugs, the puppy, are real friends as they get milk from a nippled bottle at lion farm in El Monte, Cal. They have become pals in defiance of the laws of the jungle. [Acme Photo.]

## HOTELS AND APARTMENT HOTELS.

# North Shore Residents

## Attention Please

Last week two families from Wilmette and Winnetka rented their homes for the fall and winter and they finally decided in favor of a Coronado 3 room kitchenette apt.

Obviously, there are many reasons why conservative home loving people ... choose the Coronado.

If YOU plan to move into town this Fall, come on down and take a ... see what it is about the Coronado that is different.

## The Coronado Hotel.

1061 Rosemont-av. Briargate 6161. Dean Bakke, Mgr.

# Fullerton Plaza

420 Fullerton Parkway.

ATTRACTIVE BUILDING IN EXCLUSIVE NEIGHBORHOOD

at beautiful Lincoln park, 2400 north. Close to golf course, bathing beach, ... Furnished 1, 2, and 3 room apts. ... No parking worries.

## DIVERSEY 5610.

SPECIAL WEEKLY RATES.

## Out of Congestion.

## GRAEMERE HOTEL

3358 Washington-blvd. Van Bu. 7600.

At Beautiful Garfield Park.

SINGLE ROOMS FROM ... $6.00 ... DOUBLE ROOMS ... 2-3-4 ROOM KITCHENETTE APARTMENTS.

... WRITE FOR RESERVATIONS.

# MONTROSE BEACH

925 MONTROSE, EAST OF SHERIDAN.

$2 AND UP DAILY

$12.50 AND UP WEEKLY.

1-2-3 room apartments, accommodating three to seven persons.

$3.50 TO $7.50 DAILY

$15 TO $40 WEEKLY.

...

10 Minutes to Fair Gates.

# MIRA-MAR

## Daily $2-$3 and Up

NEW 350 ROOMS—BATHS. ...

## 6218 WOODLAWN-AV.

Phone PLAZA 1100.

Special Daily & Weekly Rates to World's Fair Guests.

# LINCOLN PARK ARMS

One room apartments with twin and double ... 2738 PINE GROVE-AV. MOHAWK 3102.

## STEUBEN BLDG. IN THE LOOP

## Tower Hotel Apartments

## 45 STORIES HIGH.

SPLENDIDLY FURNISHED. FULL HOTEL SERVICE.

Special Weekly or Monthly Rates.

...

## PARKLAND HOTEL

FACING JACKSON PARK.

Daily rates: $1.50 and $2 single; $2, $2.50 and $3 double. ...

## 10 MINUTES TO FAIR.

Fastest direct transportation to all Chicago Fair ...

## 1550 EAST 63D-ST.

# 732 BITTERSWEET

## Overlooking LINCOLN PARK AND LAKE

(4050 North); new 14 story apartment hotel; 2-3 room apts. ...

# 1244 N. Dearborn Hotel

## $1.50 DAILY UP.

## Reasonable Weekly Rates.

300 outside rooms; private and connecting baths, SWIMMING POOL and gymnasium ...

WRITE FOR RESERVATIONS.

## Melrose Apt. Hotel

...

## $11 to $15 Per Week

New kitchenette apts. ...

915 WILSON-AV. LONGBEACH 3500.

## HOTEL RALEIGH.

Endorsed by a CENTURY OF PROGRESS. ...

## Cambridge Apt. Hotel

530 DIVERSEY-PKWY.

...

## DE WITT APT. HOTEL

Coolest spot in Chgo. Close to World's Fair ...

## 2 Blks. World's Fair Entr.

NEW CALVERT HOTEL ...

## THE ABBOTT HOTEL

721 Belmont-av. [3200 North] ...

## CARLTON PLAZA

612 Gary-pl. 1 block from Sheridan-rd. and lake; ...

## ST. GEORGE HOTEL.

1 room kitchen ... 

## HOTELS AND APARTMENT HOTELS.

# THE ADMIRAL ON THE LAKE

CHICAGO'S FINEST APARTMENT HOTEL

Apartments consisting of spacious living rooms with twin wall beds, dinette and kitchenette. Also large 2 room kitchenette apartment suites. A delightful hotel home maintaining the highest standards of hotel service.

## 909 FOSTER-AV.

OPPOSITE THE SADDLE AND CYCLE CLUB AND EDGEWATER BEACH. Longbeach 2900.

## MONTFIELD HOTEL,

3140 SHEFFIELD, COR. BELMONT. ...

## $1 a Person Up—Wkly. Rate.

## APARTMENTS AND ROOMS TO SHARE.

BUSINESS OR PROF. MAN TO SHARE ...

KITCH. APT. TO SHARE WITH REFINED ...

REFINED BUS. GIRL SHR. ATTRACTIVE ...

GENT WILL SHARE WITH CPL. MOD. 4 ...

BUSINESS WOMAN 40 ...

CPLE—BUS. WELL FURN. ...

BUS. GIRL TO SHARE 1 RM. APT. ...

LADY, SHR. ...

## TO RENT—HOUSES.

### South Side.

OLYMPIA FIELDS—TO RENT—LARGE 6 room ...

BEAU. 10 RM. WELL LOC. HOME; ...

$350, Drexel ...

FOR RENT—A FIVE ROOM ... Price, Wab. ...

BUNGALOW—CHOICE 5-6 ROOMS ...

SEV. 1 RM. HOUSE ...

$27.50—BRICK 3D AND 4TH ...

IN HYDE PARK, ...

7 RM. BRK. ...

### Southwest Side.

FIVE RM. HOT WATER HT. COTTAGE—...

$35—5 RM. BRK. BUNG., FURN. HT. ...

FOR RENT—NEW LAWNDALE GARAGE; ...

### North Side.

ONE BLK. FROM LAKE—FINEST LOC.; ...

## 11 Rooms, 2 Baths—$85.

...

1415 LAKE SHORE—STONE RESIDENCE ...

NORWOOD, 1526—7 RM. BRICK RES. ...

BARRY, NEAR PINE GROVE—8 RMS. ...

1849 ASTOR-ST.—11 RMS. 5 BATHS. ...

WONDERFUL CHANCE FOR FAMILY—9 ...

7 RM. BRK. BUNG. ...

SPLENDID 8 RM. BUNGALOW, HOT WAT. ...

OGDEN, SHELDON 6 ...

49 E. BELLEVUE [NORTH 1027]—7 RM. ...

7 RM. MOD. NEWLY DEC. ...

LUNT, 1636—6 RMS. ...

WINTHROP, 5521—8 RMS. ...

2300 ROSCOE-ST. ...

### Northwest Side.

## 5 RM. CORNER BUNGALOW

Near parks; 50 ft. lot ...

## NEWLY DECORATED.

5-6 rm. bk. bungalows ...

8 RM. BRK. RESIDENCE; OIL HEAT; ...

BEAUTIFUL RAVENSWOOD MANOR. ...

5 ROOM SPANISH BUNG.—FURNACE HT. ...

6 RM. BRICK HOUSE; ...

3 ROOM ...

BEAU. MOD. 6 RM. ...

$35—5 RM. BRK. BUNG. ...

4626 N. ST. LOUIS—6 RMS. ...

### West Side.

NEW BUNGALOW NR. L STATION; ...

PORTAGE PARK—5 RM. ...

ELLIS LANE ...

## TO RENT—HOUSES.

### Suburban—South.

FLOSSMOOR—NEW HOME; 7 ROOMS, 3 baths ...

### Suburban—North.

EVANSTON—NR. LAKE, 8 RMS., 4 BATHS, ...

WINNETKA, ...

HIGHLAND PARK—10 RMS., ...

## Unusual Evanston Value!

MOD. 7 RM. BRICK COLONIAL, $110. ...

BANNOCKBURN—MODERN, 5 BEDRMS. ...

WINNETKA—Several attractive homes ...

EVANSTON, ...

7 RM. FURNISHED BRK. COLONIAL HSE. ...

7 RMS., DARK BRICK COLONIAL, CENTER ...

5 RM. BR. BUNG. ...

WINNETKA—5 COLONIALS IN WINNETKA ...

5 RM. BRK. BUNG. ...

KENIL—BEAU. NEW NO. 5 HOMES; ...

7 RM. HOUSE, ...

LAKE BLUFF—ATTR. HSE. ...

UNS. ATTR. 8 RM. ...

EVANSTON—FOR. ...

7 RM. HOME, ...

7 RM. HSE. ...

BY OWNER—MOD. 6 RM. WHITE COLONIAL ...

EVANSTON—NR. LAKE, ...

### Suburban—Northwest.

PARK RIDGE, 717 COURTLAND, BEAUT. 7 ...

### Suburban—West.

425 S. Grove-av., Oak Park. ...

3 BED., 1 BATH, ...

Call Village 6852 ...

NEAR LAKE—2 BEDRMS. ...

MANY MODERN HOMES, 4-7 ROOMS, ...

7 RM. HT. STONE ...

OAK PARK—6 RMS., ...

HOVER, 10 St. Charles-rd. Lombard 1100.

## TO RENT—FURNISHED HOUSES.

8 RM. STUDIO HOUSE COMPLETELY FURnished ...

MIDSUMMER ...

TWO 2 OR 3 HIGH CLASS MEN TO OCcupy ...

LOVELY SM. HOUSE IN WILMETTE; ...

8 RM. HOUSE—BEAUTIFULLY FURNISHED ...

NEW 8 RMS., 2 BATHS, LAV. SCREEN porch ...

MOD. 4 RM. FRAME, HIGH ...

CHICAGO, ...

MODERN BRICK HOUSE—6 BEDRMS. ...

5 RM. BUNG., AUSTIN; ...

ATTR. HOME—BEVERLY HILLS, 2 BATHS ...

LEAVING CITY—RENT FOR FURN. HSE. ...

NORWOOD PARK COLONIAL ...

5 RM. BRICK ...

## WANTED—TO RENT—HOUSES.

WANTED—TO RENT WITH OPTION TO BUY—6 ...

CPLE. WANTS 5 OR 6 RM. BUNG. ...

7 RM. HOUSE, NORTH SHORE, ...

BRICK 3 BR. HOUSE ...

MOD. 6 RM. ...

## TO RENT—SUMMER RESORTS.

### Illinois.

6 ROOM BUNGALOW AT RIVERSIDE IN land, Fox Lake, Ill. ...

LAKE BLUFF—MODERN 7 RM. ...

LAKE MICH., ...

### Indiana.

BLACKHAWK BEACH, FLINT LAKE, 50 mi. ...

### Michigan.

4-5 RM. COTTAGES, INDIAN LAKE, ...

BEAUT. LAKE ...

ROSE COTT. ...

### Wisconsin.

FISHERMEN! VACATIONISTS! HOUSE-keeping Cabins ...

DEVILS LAKE—...

NEAR EAGLE RIVER, ...

N. WOODS RESORT, ...

LAC DU FLAMBEAU, ...

DEVILS LAKE, ...

MINOCQUA—SUMMER HOME; ...

## TO RENT—APARTMENTS.

### SOUTH.

### General List.

## ELLIS COURT APTS.

4721-29 ELLIS-AV.

1-2-3-4 rm. apts. ...

## Choice Oct. 1st Selections.

...

## 7041-47 CONSTANCE-AV.

...

## THE HUNTINGTON.

...

SOUTH PARK-AV., 6246—AT SOUTH PARK ...

## BEVERLY HILLS.

3114 W. 99th-st. ...

WOODLAWN-AV., 6024—4 ROOM ...

7760 EAST END-AV.—4-5-6 RMS. ...

## TO RENT—APARTMENTS.

### SOUTH.

### General List.

# McKEY & POAGUE...

## 43 YEARS OF LEADERSHIP

## In Woodlawn

1172 E. 63D-ST. HYDE PARK 8100.

## 2 ROOMS, $32.50-$35.

6211-13 Woodlawn-av.—Elec. refrig.; ...

6300-16 Dorchester—2 rooms, ...

## 3 ROOMS, $35-$45.

1320-30 E. Marquette-rd.—Electrolux ...

6233 University-av.—Elec. refrig.; ...

## 4 ROOMS, $32.50-$60.

6102 Woodlawn-av.—Elec. refrig.; ...

6119-33 ...

6153 ...

1114 E. Marquette-rd. ...

6415-23 Woodlawn-av.—...

6552 Kenwood-av.—Elec. refrig.; ...

## 5 ROOMS, $40-$45.

1414 E. Marquette-rd.—Elec. refrig.; ...

6604-10 Blackstone-av.—...

6363-6401 Ellis-av.—...

6226 Kimbark-av.—...

6650-56 Woodlawn-av.—...

6650 Ellis-av.—...

## 6 ROOMS, $47.50-$55.

6425 Harper-av.—Near I. C. L. and park; ...

6312-14 ...

6518 Kenwood-av.—...

## 7 ROOMS, $70-$75.

6414-16 Kenwood-av.—...

6230-32 Woodlawn-av.—...

## In South Shore

2100 E. 71ST-ST. PLAZA 2100.

## 2-3-4 RMS., $25-$27.50-$35.

7031-35 Clyde-av.—...

## 2-3-4 RMS., $22.50-$42.50.

7648-58 Phillips-av.—...

## 3-4-5 RMS., $27.50-$35.

6701-15 Merrill-av.—...

## 3-4 ROOMS, $40-$50.

1938-44 E. 74th-st.—...

## 5 ROOMS, $45.

1351 E. 75th-st.—...

## In West Highland

7911 S. ASHLAND. RADCLIFFE 7911.

## 3 ROOMS, $25-$35.

1322 W. 79th-st.—...

1509-17 W. 78th-st.—...

6100 S. ...

## 4 ROOMS, $30-$32.50.

6347 S. Racine-av.—...

6500 ...

## In Chatham

7940 COTTAGE GROVE. TRIANGLE 5060.

## 4 ROOMS, $32.50-$35.

7203 Wentworth-av.—...

8100 ...

7908 Maryland-av.—...

7953 ...

## 5 ROOMS, $40-$50.

6907 Prairie-av.—...

6902 ...

## In Kenwood

903 E. 47TH-ST. DREXEL 2800.

## 4 ROOMS, $30-$32.50.

5205 Drexel-av.—Front apartments, ...

## 4 ROOMS, $30-$42.50.

4474-4510 Oakenwald-av.—...

4501 Lake Park-av.—...

## 5 ROOMS, $50-$55.

5152 Drexel-av.—...

## 6 ROOMS, $60.

5005 Drexel—Two baths, sun porch, ...

## In Hyde Park

5300 BLACKSTONE. HYDE PARK 8213.

## 3 AND 4 ROOMS, $30-$50.

5326-36 Greenwood-av.—...

5469 Everett-av.—...

## 4 ROOMS, $45-$55.

4501 Woodlawn-av.—...

## 6 ROOMS, $75-$80.

5307 Cornell-av.—...

5336 Harper-av.—...

## 8 ROOMS, $160.

5336 University-av.—Choice apartments ...

[Continued on following page.]

TO RENT—APARTMENTS.

(Continued from preceding page.)

SOUTH.

General List.

SWAN, LORISH and CASPERS Inc.

"Get the Renting Guide"

For the convenience of the RENTING PUBLIC we have established offices in the ILLINOIS CENTRAL STATIONS at RANDOLPH and VAN BUREN streets, where the "RENTING GUIDE" and apartment information may be had without cost or obligation.

HYDE PARK OFFICE

1601 E. 53D-ST. DOR. 6200.

4 ROOMS.

1120-26 HYDE PARK-BLVD. Large, light rms. White enamel finish. Built-in tub and shower. $40.00-$45.00

5312 KIMBARK-AV. Newly decorated. Electric refrigerator. Private front porch......$40.00

5 ROOMS.

1233 E. 53D-ST. Large rooms Private porch. Electric refrig.........$50.00

5403 RIDGEWOOD COURT. Private front porch. Electric refrigerators. Large, light rooms...$50.00

5520 CORNELL-AV. Beautiful building, near Jackson Pk. and lake. Private porch. Electric refrigeration.........$60.00

6 ROOMS.

1358 MADISON PARK. Canvased walls. Three tile baths, showers. Mechanical ventilation in kitchen. Elec. refrig. $115.00-$150.00

5514 CORNELL-AV. Living room dining room and sun parlor in front. Built in tub and shower. Two baths. Electric refrigeration.........$100.00

5433 CORNELL-AV. Excellent value. Large, light rooms. Near lake and park. Two baths. Electric refrigeration.........$75.00

7 ROOMS.

5502 HYDE PARK-BLVD., 2D. Corner. Large light rooms. Private front porch. Three baths. Near Jackson Park and the lake...$100.00

7 ROOMS, 3 TILE BATHS.

1227-35 HYDE PARK-BLVD. Showers. Beautiful detached bldg. with elevator service. Extra large, light rooms; canvased walls; spacious closets; private park; close to I. C. express, bus, and surface transportation. Adjusted rentals.

WOODLAWN OFFICE

1300 E. 63D-ST. FAIRFAX 9500.

3 ROOMS, $30.

6203 S. SEELEY-AV. Free electric refrig.; in-a-dor bed and dressing closet. Built-in tub and shower.

3 ROOMS, $35.

911 E. 64TH-ST. [Drexel-av.] New building. Electric refrig. Built-in tub and shower. In-a-dor and large dressing closet. 2 blocks to "L."

5 ROOMS, $55.

6056 HARPER-AV. Electric refrigeration. Unusually large closet space. Excellently maintained building. 2 blocks to I. C.

6-7 ROOMS, $40-$45.

6263 HARPER-AV. All rooms off hall. Private porch. Garage optional. One block to park and lake or I. C. and "L."

6 ROOMS, $65.

6606 KIMBARK-AV. Two baths. Sun parlor. Ivory woodwork. canvas paneled dining room. G. E. refrig. 2 blocks to I. C. Poss. Oct. 1.

4-5 ROOMS, $35-$40.

6802 HARPER-AV. General Electric refrig. Private porch. In-a-dor bed. Garage optional. 2 blocks to I. C.

4-5 ROOMS, $25-$30.

6454 ELLIS-AV. Excellently maintained building close to schools, churches, and transportation. The most reasonable rent in Woodlawn. Agent on premises.

4 ROOMS, $35.

6039 DORCHESTER-AV. Electric refrigeration. Living room and dining room across front of apartment. One block to I. C. station.

4 ROOMS, $18 UP.

1534 E. 65TH-ST. Clean, modern, newly decorated apartments. One block to park, lake, and surface, two blocks to I. C. and "L." Agent on premises daily.

6 ROOMS, $50. TWO BATHS.

1538 E. 61ST-ST. Corner, sun parlor apt., General Electric refrig.; all rooms south exposure; 1 block to park and lake, two blocks to I. C. or L station.

4-5-6 RMS., $25-$30-$35.

6557 MINERVA-AV. Ivory enameled woodwork throughout. New style decorations. 2 blocks to I. C. station.

5 ROOMS, $35.

6838 KENWOOD-AV. Free electric refrigeration. Built-in tub and shower. Sun parlor. Glazed rear porch. Canvas paneled walls. Art stone fireplace.

3-4-5-6 ROOMS, $40-$45-$50-$65.

6044 STONY ISLAND-AV. Sun parlor. Electric refrigeration. Six rooms. Has 2 baths and south exposure. An exclusive and excellently maintained building. Agent on premises.

5-6 ROOMS, $35-$40.

6153 KENWOOD-AV. Electric refrigeration. Private porch. Decorated throughout in the new style. A genuine rental value. 2 blocks to I. C., "L." and surf. Agent on premises.

SOUTH SHORE OFFICE

1959 E. 71ST-ST. FAIRFAX 6410.

2 ROOMS, $30.

7849-53 COLES-AV. In-a-dor bed; elec. refrigeration; good transportation.

2-3-4 ROOMS, $25-$40.

7108-18 MERRILL-AV. Sun parlor; large rooms; electric refrigeration; good transportation.

3-4 ROOMS, $45 UP.

7425-7 SOUTH SHORE-DR. Ideal location overlooking lake; private beach. Large attractive rms.; Gen. Elec. refrig. Agent on prem.

3-4 ROOMS, $35-$40.

1618-32 E. 70TH-ST. 6945-47 CORNELL-AV. Ideal location. Nicely arranged apt. Free refrigeration. Agent on premises.

5 ROOMS, $60.

7548-58 COLFAX-AV. 7550-54 E. 76TH-ST. Canvas walls; tile bath with shower; General Electric refrigeration.

6 ROOMS, 2 BATHS, $55.

6848-52 MERRILL-AV. Close to school and park. Best buy in South Shore.

KENWOOD OFFICE

953 E. 47TH-ST. KENWOOD 1610

2-3-4 ROOMS, $25-$45.

3962-80 ELLIS-AV. Former rental $50-$80. G. E. refrig.; private balcony and sun parlor; nr. outer drive. I. C., L and bus trans. Beautifully maintained bldg. Agent on premises.

2-3-4 ROOMS, $25-$40.

821-29 E. 49TH-ST. Lower rentals. 1 and 2 in-a-dors; all outside rms.; apt. dec.; private front porches; G. E. refrig.; excellent transp. Agent on premises.

4 ROOMS, $25.

811-33 E. 46TH-ST. Light rooms, newly decorated. Good transportation.

6 ROOMS, $50.

4503-05 OAKENWALD-AV. Private front and rear porches; rear yard; 2 baths; overlooking lake.

3-5 ROOMS, $27.50-$30-$47.50-$55.

4520-26 DREXEL-BLVD. Former rental, $47.50-$105; elect. refrig.; beaut. decorated; on beaut. parkway blvd., near churches, schools, and shops; good transp. Agent on premises.

TO RENT—APARTMENTS.

SOUTH.

General List.

GLATT & PRICE

South Shore Office

2450 EAST 79TH-ST. REGENT 3300.

1-2-3 ROOMS, $25-$35.

7901 PHILLIPS-AV. Ultra modern apts., with free elec. refrig. Immediate poss. Close to shopping district and 79th-st. car. See Mr. Butkus in bldg.

4 AND 5 ROOMS.

N. E. COR. 79TH-ST. AND RIDGELAND-AV. Apts. contain canvas walls, tile bath and shower, extra in-a-dor beds, elec. refrig. Reas. rental. Keys at 7855 Ridgeland-av.

4 ROOMS, $35.

N. E. COR. 76TH-ST. AND YATES-AV. Large outside rooms, fireplace and bookcases, free elec. refrig. Newly decorated thruout. See janitor on premises.

4 ROOMS, $32.50.

1905-09 E. 86TH-ST. Free elec. refrig.; large outside rms.; modern in every respect. Open for inspection.

5 ROOMS, $57.50.

7937-39 ESSEX-AV. Tile bath and shower, canvas walls, free elec. refrig., screened and glazed rear porch.

6 ROOMS, $45.

8545 BENNETT-AV. Craftex walls, tile bath and shower; very large rooms. Garage in rear.

6 ROOMS, $60.

7951 YATES-AV. Canvas walls, fireplace, two baths, exceptionally well laid out apt. Garage in rear.

Jackson Park Office

6827 STONY ISLAND-AV. DOR. 8800.

3-4-6 ROOMS, $18 to $35

1402-18 EAST 73RD-ST. Plenty of heat and hot water. Newly decorated thruout. Immediate possession. AGENT ON PREMISES.

4 ROOM BARGAINS.

1000-8 E. MARQUETTE-RD. 6646-56 KENWOOD-AV. 1426-40 E. 67TH-PL. S E. COR 78TH-ST. AND CONSTANCE.

$27.50 and Up

These apartments are modern, newly decorated and can be had immediately. Janitor or agent at each building.

2-3-4 ROOMS.

7241-7 CONSTANCE-AV. Near I. C., surface lines. Modern apart., free refrigeration. Reasonable rentals.

4 ROOMS.

7317-25 EAST END-AV. Near I. C. and surface lines. Facing beautiful playground. Many attractive features. Free refrig. Rentals $35.00 and up. Immediate possession.

4 AND 5 ROOMS.

N. E. COR. 69TH-ST. AND DANTE-AV. $35 AND UP.

Large, light outside rooms. Good neighborhood and transportation. Immediate possession.

4 ROOMS. $42.50 AND UP.

2315-29 EAST 70TH-ST. Near S. S. Country Club, I. C. and stores. Large, light apartments. Extra inador beds. Free refrig. Janitor on premises.

6 ROOMS, $75.

6835-7 MERRILL-AV. Beautiful high-grade apartments, 2 baths. Newly decorated thruout. Immediate possession.

NINE ROOMS.
5329 HYDE PARK-BLVD., 3 baths......$175
EIGHT ROOMS.
1019 HYDE PARK-BLVD., 3 baths.... 140
5454 EVERETT-AV., lge. sun par....... 125
SEVEN ROOMS.
5528 EVERETT-AV., 3 b., lge. sun par. 135
1102 E. 46th-st., cor., lge. porch........ 100
1118 E. 46th-st., 3 baths, sun par...... 100
5508 CORNELL-AV., 1st, 3 b., sun par. 90
5526 EVERETT-AV., nr. park and lake 85
1357 E. 47th-pl., free refrig.......... 70
5715 BLACKSTONE, newly dec. ivory.. 65
SIX ROOMS.
5429 HYDE PARK, ivory finish........ 80
5518 EVERETT-av., 2 baths, ivory....... 90
5540 BLACKSTONE, 2 baths, sun par... 75
4961 LAKE PARK-av., 2 tile baths.... 70
1363 E. 47th-pl., 2 b., free refrig...... 65
6305 KENWOOD-AV., outside........... 45
1415 E. 65th-pl., near I. C. and bus..... 45
6245 KENWOOD-AV., near L.......... 35
FIVE ROOMS.
6608 KENWOOD-AV., I. C. and bus.... 40
5461 CORNELL-AV., sun par., modern.. 85
1022 E. 54th-st., near Greenwood....... 45
FOUR ROOMS.
5463 CORNELL-AV., sun par., modern.. 55
1325 E. MARQUETTE-RD., I. C. and bus 35
1018 E. 54th-st., near Greenwood....... 35
THREE ROOMS.
4963 LAKE PARK-AV., front apt....... 35
5330 HYDE PARK-BLVD., Eng. bsmt.. 25
TWO ROOMS.
5210 CORNELL-AV., refrigeration...... 30
N. W. cor. 63d-Blackstone, 2-3 rms., $20 up.

FREAR-DELAPLANE CO.,

5303 HYDE PARK-BLVD. HYDE PK. 7000.

hyde park's finest 2-3-4 room apt.

Near beach, parks, university. World's Fair. 10 minutes to Loop, I. C. or over Outer Drive. At lowest prices ever quoted in this choice building.

5120 harper-av.

AGENT ON PREMISES.

4900 DREXEL-BLVD.

N. E. CORNER 49TH-ST.

3, 4 AND 6 ROOMS,

1 AND 2 BATHS.

Exceptionally fine apartments. Driveway. Fireplace. Tiled Baths. Canvassed Walls—Extra Large Closet Space. Beautiful, Airy Rooms. BUS AT DOOR—20 MIN. TO LOOP.

AGENT—4904 DREXEL-BLVD. GEORGE S. LURIE CO., 188 W. Randolph-st. Franklin 0370.

Elegance and Price

2-3-4 Rooms.

Concealed inadors leave walls unmarred. Only a step to I. C., 18 min. to loop; gives you more rest; keep dry when it rains. New mod. bldgs. Free gas, light, refrig. Ivory walls, real kitchens. Elev. serv. Best So. Shore dist. $37.50 and up.

7128 Jeffery-av.

BARGAINS OVERLOOKING LAKE.

3-3½-4 Rm. Apts., $45 to $70

Canvased walls, tile and shower baths, elevators, free gas. N. E. cor. of 73d-st. and South Shore-dr.

J. L. HESS,

2257 E. 71ST-ST. MIDWAY 0050.

3-4 Rooms, $35-$45

5417-23 Ingleside.

Sun rooms, in-a-dor beds. Newly decorated. Near schools, shops, transportation. Electrical refrigeration. Agent on premises. Dorchester 5401.

NEW BUILDING

5464-76 HARPER-AV. Near I C.; 9 min. to Loop. Choice 2-3-4 rm. apts. All large, lt., outside rms.; in-a-dor beds; plenty closets; elec. refrig.; convenient to university, bus, surf. Reasonable. CHARLES E. FOX & CO. 1521 E. 53d-st. Plaza 6900.

RENT NOW AND SAVE.

Attractive 3½, 4 and 5 rm. apts., southeast corner 87th and Morgan-sts. Free elec. refrig. R. I. trans.; reas. rent. See our rental list for other desirable apts. BARRETT BROS. 9041 S. Ashland Cedarcrest 1600.

KENLAWN APTS.,

4726-38 WOODLAWN-AV. In private home district of Hyde Park. Attractive 2-3-4 rm apts. Excell. transp. and shop facilities. Beautifully landscaped court. Reasonable rentals. Manager on premises.

2-3-4 ROOMS—CHATHAM.

8241 Ingleside; large light rms.; elec. refrig., inador bed; 2 blks. to I. C. sta. J. F. O'Brien & Co. 8119 Cottage Grove.

CONCESSION TO OCT. 1ST.

3 and 4 rm. apts., in new bldg.; modern, newly decorated; free refrig., shower, rollaway beds. Office, 6754 S. Michigan.

3-4-5 ROOMS, $20 UP; 5034 COTTAGE Grove-av.; ideal for renting rms.; dependable trans. Howard & Orr Co. H. P. 0126.

7118 CLYDE-AV.—3-5 LGE. RMS. Bedroom and in-a-dor. 1 block I. C. Bryn Mawr station.

936 E. 42D-PL., NR. DREXEL AND LAKE Ex. trans. 3 to 7 rms. $25-$35. See agt.

6751 CORNELL—3 OR 4 R. BASEM. APT., $22.50; nr. pk., stores; good tran.

6954 DANTE—3½ MOD. RMS.; SHOWER, rollaway; refrig.; lgt., airy; nr. I. C.; $35.

TO RENT—APARTMENTS.

SOUTH.

General List.

DRAPER AND KRAMER INCORPORATED.

South Shore Office

2446 E. 75th-st. Sag. 3763.

Open Monday, Wednesday, Friday Evenings.

2 ROOMS.
4732 Dorchester-av., newly decorated; near I. C...........$25.00 up
7512-18 Colfax-av.; modern, large apt.; near I. C........... 27.50 up
7415 Kimbark-av., near I. C........ 25.00 up

3 ROOMS.
7415-21 Kimbark-av., elec. refrig.; near I. C...........$30.00 and $31.50
7955 Ellis-av.; free elec. refrig.; near I. C.......... 32.50 up
905 E. 80th-st.; tile bath; free elec. refrig. .......... 35.00 up
7502 Kingston-av., near I. C......... 35.00
2473 E. 74th-pl., near I. C......... 35.00

4 ROOMS.
7510-24 Kingston-av., large, light rooms; elec. refrig...........$35.00 up
7537-47 Kingston-av., de luxe bldg.; canvased walls .......... 40.00 up
7051 Calumet-av., steam heat....... 30.00 up
2437 E. 74th-st., modern.......... 37.50 up
7655 Kingston-av., modern; in-a-dor bed .......... 45.00
8001 Drexel-av., near I. C. R. R.... 42.50
2507 E. 77th-st., modern.......... 47.50

5 ROOMS.
7421-25 Colfax-av., large rooms; glazed porch ...........$45.00
6849 Ridgeland-av., near I. C. and stores .......... 50.00
7737 Kingston-av., high class apt.. 70.00
7026-28 Merrill-av., newly decorated; near I. C. .......... 50.00
6912 Prairie-av., modern 3 flat; newly decorated .......... 42.50
7703 Essex-av., high class bldg.... 67.50
7759 Cornell-av., corner apt.; newly decorated .......... 50.00
6832 Cornell-av., near I. C. R. R.... 60.00

6 ROOMS.
5053 Drexel-blvd., high class bldg. and location; two baths.......$90.00
7400 Phillips-av., corner apts.; modern .......... 55.00
7650 East End-av., modern.......... 50.00
8118 Maryland-av., up to date...... 65.00
8743 Harper-av., high class....... 55.00
8518 Bennett-av., new bldg.......... 45.00

We Do Our Part!—To Help Renters

5 Rooms, $45.

6249 RHODES-AV., 3D; screened porch; electric refrigeration.

4 and 5 Rooms, $30-$35.

6005-11 RHODES-AV.; sun parlor; electric refrigeration.

2-3-4 Rooms, $25 Up.

6100-08 EBERHART-AV.; elec. refrig.; kitchenettes; sun parlor and door beds.

4 Rooms, $30.

6106-14 SOUTH PARK-AV.; elec. refrig.; screened front porches.

4-3 Rooms, $25-$30.

6038-46 SOUTH PARK-AV.; paneled dining room.

The above apts. are choice locations as to transportation, shopping districts, schools, etc.

SELZ & SOUTHMAN, INC.,

6100 South Park-av. Normal 5730.

4-5-6 Rooms, $25 Up.

1551-57 W. 55TH-ST. [ASHLAND].

3 and 5 Rooms, $30 to $47.50.

7500-06 EGGLESTON-AV.; extended living room; free refrig.; canvas walls; rollaway bed.

5 Rooms, $40.

6949 WABASH-AV. 1-2; electric refrigeration.

These apts. are ideally located as to transportation, schools, and shopping districts.

SELZ & SOUTHMAN, INC.,

6100 South Park-av. Normal 5730

4 ROOMS, TILE BATH, $45

1809 E. 71ST-PL. NR. I. C. AND SURF. Shower; free refrig.; inador; ivory woodwork, very up to date.

3-4 ROOMS—NEW BLDG.

S. W. COR. 78TH & ESSEX, $30 TO $40. Inador, shower, side lights; ivory woodwork, etc.

3-4-5 RMS., $30-$40-$45.

N. W. COR. 68TH AND MERRILL-AV. All front apts. G. E. refrig. Fireplaces, etc.

SELZ & SOUTHMAN, INC.,

Cor. 71st and Euclid-av. H. P. 8080.

1 BLOCK FROM I. C.

7200 JEFFERY-AV.

3½ rooms, including large bedroom and in-adoor bed; G. E. refrigeration. $40. See Mr. Barrett, agent, on premises.

8623 INGLESIDE-AV.

5 rooms, bargain; free electric refrig., tile bath, canvas walls, glazed-in porch.

8102 SOUTH PARK-AV.

4 rooms newly decorated, low rental.

R. M. O'BRIEN & CO.,

69 W. WASHINGTON-ST. RANDOLPH 3062.

3624½ LAKE PARK-AV., 1-2 RM. APTS.; free gas; pri. bath..........$15 up
548 Oakwood-blvd., 5 rms.; opp. Holy Angels church; elec. refrig..........$35
808 Oakwood-blvd., 5 rms.; nr. Drexel-blvd. ..........$30
3970 Lake Park-av., 6-7 rooms; porches; elec. refrig.; 2 baths..........$70 up
1036 E. 46th-st., 6 rms.; 1 block to school; good neighborhood..........$35
4351 Greenwood-av., 7 rooms, 2 baths; elec. refrig.; nr. L and surface...$60
811 Drexel-sq. [51st-st.] 7 rms., 2 baths; porches; elec. refrig..........$75

C. M. CLARKE & CO.

3931 Drexel-blvd. Drexel 3600.

5717-19 DORCHESTER-AV.—2-3-4 ROOMS, elec. refr.; newly dec.; nr. I. C. ...$30-$40
8014 Maryland-av. 4 rms., 2d and 3d; in-a-dor; glzd. pch.; elec. refr. ..........$40
7454 Merrill-av. 5 rms., sun par., elec. refrig.; modern ..........$40
6647 Drexel-av. 5 rms., glzd. pch., elec. refrig.; 3d apt. ..........$40
7841 Hoyne-av. 6 rms.; col. tile bath; stucco walls; very modern ..........$40
6042 Champlain-av. 6 rms.; extra lav.; elec. refrig. ..........$40
7140-42 Normal-blvd. 6-7 rms., steam heat; R. I.; surf. and elev. ..........$30
Max Swartz, 2126 E. 75th. Hyde Pk. 9622.

2, 3 AND 4 ROOMS.

6952-58 PAXTON-AV.

Building well kept, halls newly decorated and carpeted. Light, airy apts. Elec. refg. Convenient to I. C. surf. lines, bus and stores. RENTALS FROM $25 TO $37.50.

J. L. HESS,

2257 E. 71ST-ST. MIDWAY 0050.

925-29 E. 46TH-ST.

MODERN BUILDING.

3 TO 6 ROOMS,

1 and 2 baths. Through Ventilation. Large, light and airy rooms. Elec. refrig. AGENT ON PREMISES OR GEORGE S. LURIE CO. FRANK. 0370.

3-4 Rooms, $32.50-$45

7117-23 Euclid.

In-a-dor beds. 1 block to I. C. and shops. Electric refrigeration. Available now. Agent on premises. A very attractive value. Dorchester 5402.

2½-6 Rooms, $20 Up

N. E. Cor. Woodlawn & 55th.

Newly decorated apartments, desirable in every respect; steam heat; enameled woodwork. Convenient location. Agent on premises. Dorch. 5400.

5515-37 EVERETT-AV.

1 blk. to lake; adjoins Jackson Park; I. C., bus. Agt. on prem. Choice apts.

3 Rm., $45; 4 Rm., $50. 5 Rm., $70.

One, Two, and Three Rooms.

2 Rms., Opposite Park

Newly decorated. Living room, dinette kitchenette large dressing room. 6715 Paxton-av. Resident manager.

917-919 E. 78TH-ST.—1½-2½-3 RM. APTS.; rollaway beds and elec. refr.; rent $25 and up. See manager on premises, or call James B. Barsaloux, Agent, Wabash 4522.

Four, Five, Six Rooms, and Larger.

7 RMS., 1ST FL., HOT WATER HEAT garage, $25; nr. sch., trans. 845 W. 54th-st.

433 E. MARQUETTE-RD.—4-5 RM. APTS.; newly dec., reas. Nor. 8726.

KENWOOD, 5631—4-5 RMS., MODERN, $50 up, U. of C., I. C. trans. Hyde Pk. 8551.

5 MOD RMS. RECEIVERSHIP BARGAIN $32.50; dec. to suit; exc. trans. Stew. 4823.

TO RENT—APARTMENTS.

SOUTH.

Four, Five, Six Rooms, and Larger.

The Home of—Rental Bargains

4-5 Rooms, $30 to $37.50.

6153-59 ST. LAWRENCE-AV.—G. E. refrig., paneled dining rm; plenty of closet space.

4-5 Rooms, $32.50 to $40.

6153-59 CHAMPLAIN-AV.—Elec. refrig

6 Rooms, $40.

6130 EBERHART-AV.—2d flr.; front and rear porches.

6 Rooms, $40.

6140 RHODES-AV.—2d flr.; elec. refrig.; front and rear porches.

6 Rooms, $35.

6048-50 SOUTH PARK-AV.

6 Rooms, $50.

6018-20 SOUTH PARK-AV.—Sun parlor, 2 baths., elec. refrig. and garage.

2-3-4 Rooms, $30 to $40.

6522 INGLESIDE-AV.—Elec. refr. Inador beds, kitchen cabinets.

All these apartments are convenient to bus, "L," and surface transportation; near schools, churches, and shopping centers.

SELZ & SOUTHMAN, INC.,

6100 South Park-av. Normal 5730.

8134 ESSEX-AV.

MODERN BLDG.

6 large rooms, 2 tile baths, 5 large closets, breakfast nook. Electric refrigeration. Canvas walls. Splendid location. Rental only $60 month, including garage. AGENT ON PREMISES.

4 Rooms, $40

7748-58 ESSEX.

New bldg. Arched doors. Front living room and dining room. In-a-dor. Built-in tub and shower. Free electric refrigeration. Nr. shops and transp. Agent on premises. Dorchester 5402.

4 ROOMS, $40.

Sun parlor, large living room, in-a-dor bed, new G. E. refrig.; decorate to suit; occupancy at once; 1 block to lake; near I. C. surface and bus; convenient to stores.

2608 E. 73D-ST. (Cor. Coles).

SEE AGENT ON PREMISES.

4 Rooms, $40

6749-51 Blackstone.

Nicely arranged apt. in quiet building. Light rooms. One apt. has glazed porch. An ideal location. Electrical refrigeration. Dorchester 5400.

4-6 Rooms, $35-$50

5510-14 Drexel-blvd.

Outside, light apartments. Electric refrigeration. Values you will appreciate. Agent on premises. Dorchester 5401

6 Rooms, 2 Baths, $65

4559-4605 Woodlawn.

Large, well arranged rooms. Free electric refrigeration. 1 block to surface lines and shops. Dorchester 5402.

4 ROOM APT., $30

New building, G. E. refrig. I. C. tran. Near Burnside Park and Schools.

505 E. 94TH-ST.

HYDE PARK.

8 ROOMS, 3 BATHS CLOSE TO LAKE AND I. C. $125 TO $140.

Agent on premises. 5312 Hyde Park-blvd.

11235 SOUTH PARK.

Modern 5 room apartments; available at very reasonable rentals; large rooms; arched doorways; close to park, schools, churches. See tenant on first floor.

5 LARGE ROOMS, N. E. COR. 72D AND Vernon. 1 block east of South Park-av.; shaded by tall, stately trees; quiet neighborhood; good trans.; $40; elec. refrig. free. See Manager, 3d floor, 438 E. 72d-st.

4350 OAKENWALD-AV.—NR. I. C. AND all trans.; 7 rms., all off the hall; newly decor.; lg. rear porch; maid's quarters and extra bath in bsmt.; reas. rent. Possession at once. Open, or phone Oakland 2882.

4 EXTRA LARGE RMS.

with inador; 4 closets, G. E. refrig., shower; all light outside rms. Beaut. L shaped bldg. Exceptional value. 7514 Ridgeland-av.

6-7-8-9 AND 10 RM. FLATS—IDEAL FOR rooming purposes; close to Fair; steam ht. Newly decorated. Apply janitor, 118 E. 21st-st., or call. B. Tanner, Cal. 1663.

5 Rms., Sun Par., Refrig., $35

Jan. serv.; newly dec.; pri. porch; 1 blk. L. Agt. on prem. 6140 Vernon. Rand. 2350.

PRIV. YD., 2 LRG. PCHS., 6 RMS., WOOD firepl., refrig. 2 apt. bldg. Nr. U. of C. Midway, I. C. Low rent. Address N O 346, Tribune.

6 LARGE RMS. FACING JACKSON PK., nr. I. C., surf., bus; rear pch.; elec. refrig. Decorate to suit. Agent on prem. 6068-74 Stony Island-av. Hyde Park 2527.

Lowest Rent in District.

4 rm. apts., all outside rms.; free refr. $32.50. 7818-24 Cornell. Agent on prem.

6 RMS. DE LUXE—THE MOST OUTSTANDing apt. home in South Shore. See this. Garage inc. 7327 Chappel-av.

MODERN 4-5 RM APTS.; ALL LARGE, light rms.; elec. refrig.; ½ blk. to park; greatly reduced. 7137 Parnell-av.

2D FLAT, 6 LGE., LGT. RMS., SHWR., screened pch., incinerator, oil heat, $45 month. 6512 Ellis-av., Hyde Park 5505.

TO RENT—APARTMENTS.

SOUTH.

Four, Five, Six Rooms, and Larger.

5000 CORNELL

Now Is Your Chance to rent a skyscraper home in the exclusive Chicago Beach section overlooking the lake and outer drive.

5-6 Rooms, 2-3 Baths

A few choice apartments available for immediate occupancy . . . priced from $100 up; includes free gas, refrigeration, filtered water, 24 hour elevator and doorman service . . . located near beach, bridle paths, tennis courts, parks, golf courses . . . 10 minutes to loop via I. C. or Outer Lake drive.

Take advantage of rentals that will not be duplicated for many years to come.

See resident manager.

REAL VALUE.

4-5-6 ROOMS,

$30-$35-$45.

Electric refrigeration, sun parlor, large extra closets. Beautifully decorated and finished apartments in excellently maintained building. Priced low to immediately fill several vacancies. Agent on premises. 6202 EBERHART-AV. 6235 VERNON-AV.

4 ROOMS—$35

1020 E. 80TH-ST.

It has a shower.
It has an inador.
It has free refrig.
It is extremely light.
And you will like it.

WM. E. MOSBY & CO.

8032 Cottage Grove. Radcliffe 0100.

N. E. CORNER 56TH AND DORchester-av., 4-6 rooms.............$45-$65
5012 Dorchester, 6 rooms............$60-$65
1517-19 E. 54th-st., 4-5 rooms.....$40-$45
6346 Kenwood, 4 rooms.................$45
1420 E. 67th-pl., 5 rooms...............$40
All of the above have refrigeration.
4455 Oakenwald-av., 7 rooms..........$40
5331 Cottage Grove-av., 5-6 rooms.$35-$40
SCHMIT & WATT, 40 N. DEARBORN.

4-5 Rooms, $35-$45

5401-11 Ingleside.

Beautifully decorated. Private porches. Wealth of closet space. Frigidaire. Large inclosed yard. Near all facilities. Agent on premises. Dorchester 5400.

3½-4-5 Rms., $35 Up

8241-49 Ellis-av.

In-a-dor beds. Free electrical refrigeration. Kitchen cabinets. Built-in tub and shower. Near I. C. and surface lines. Agent on premises. Dorchester 5403.

SOUTH SHORE BARGAINS LEFT.
7 rooms, 2 baths....................$75-$100
8 rooms, 3 baths..........................$175
6 rooms, 2 baths...........................$65
5 rooms ........................................$50
4 rooms ........................................$40
Silvermann, 2345 E. 71st. Butterfield 7060.

5135-41 Drexel

6 and 7 Rooms, 2 Baths.

Elec. refrigeration; reasonable. AGENT ON PREMISES.

5521-29 BLACKSTONE-AV.

Near U. of C., lake and trans. 4 rooms with wood burning fireplace or 4 rooms with study. High grade bldg., elec. refrig. Agent on premises.

McMENEMY, INC. DEARBORN 0100.

6-7 Rms., 2 Baths, Gar., $100.

South Shore, all modern, 2d apt., possession now, side drive, heated sun room, 10x25 across back, living room, 21x25; near I. C. and lake. Regent 4301.

6933 S. State, 4 rms., stove heat....$15.00
8038 S. Campbell-av., 5 rms., elec. refr. $45

R. H. DROEGE.

10 S. La Salle. Fra. 2400.

4 ROOMS, $30.

7201 LAFAYETTE AVENUE. Electric refrig., corner apt., large, attractive rooms. Agent on premises.

6 ROOMS, 2 BATHS, $45.

6018 VERNON-AV. New building. Sleeping porch. Electric refrigeration.

HIGH GRADE 2D IN 3 APT. BLDG.; 6 rms., very light plus front and rear sun rms.; canvas walls; radiator covers; 2 baths, shower; cedar closet; beaut. back yard, side drive. 6945 Paxton. Hyde Park 9498.

5 LARGE RMS., $50 AND UP. 5419-25 Dorchester, nr. I. C., U. of C. Newly dec. Elec. refrig. Nice outlook. Airy rooms. Parker, Holsman & Leigh, Hyde Park 2525.

5 LARGE RMS., $47.50. 5207 WOODLAWN. Very nicely dec. Linoleum, elec. refrig., nr. I. C. and bus. Agent on prem. Parker, Holsman & Leigh, Hyde Park 2525.

7444 PHILLIPS-AV.

Modern 4 rm. apts., shower, elec. refrig.; cross ventilation; reas. South Shore 1813.

5 RMS., GAR., NR. I. C., $50.

6926 Cregier-av.; vacant, 1st floor; newly decorated; A1 apt. See today. Bargain.

5601 DREXEL—MOD. 4 RM. APT., $40. 919 W. 69th., mod. 4-5 r. apt., $30-$40. 950 W. 64th., mod. 4 r. apt., $35. Dea. 0356

COR. APT., ¼ PRICE; 7 RMS.; 4 BEDRMS.; unique fl. plan; 28 ft. liv. rm.; firepl.; G.E. refr.; 2 b. I.C. exp., lk.; 2 wks. free rt. Ken. 2100

LIGHT 5 R. APT., 2 APT. BLDG., 25 MIN. to loop; nr. stores, school, R. I., and surf. cars; reduced to $30. 1052 W. 104th-pl.

TO RENT—APARTMENTS.

SOUTH.

Four, Five, Six Rooms, and Larger.

NARRAGANSETT

1640 E. 50TH-ST.

Aristocrat of East Fifties.

5-6 room apartments in a new fireproof bldg., overlooking the lake, the drive, '33 World's Fair, Jackson Park, Bridle path, and Golf course. Every convenience. 10 minute I. C. Loop service. Parquet floors; fireplace; many unusual features. Adjusted rentals. Plaza 5220.

Ross & Browne, 919 N. MICHIGAN. WHI. 7373.

SOUTH SHORE VILLA

LOCATION SUPERB

Apartment Homes — Spacious and Modern. Refined Atmosphere and Appointments.
6-7 Room Apts. 3 Baths.
5 Room Apts. 2 Baths.

AT SENSIBLE PRICES

You owe it to yourself to investigate these ideal apartment homes before making your final selection.

6858 SOUTH SHORE DRIVE.

A REAL HOME on a Quiet Street.

6943 WOODLAWN-AV.

5 ROOMS—$47.50.

1 block to I. C. station, spacious apartment, plenty of closets, glazed porch. Shower, modern. Large yard. Radcliffe 0100.

4 ROOMS, $35 TO $37.50.
5 ROOMS, $45 TO $50.00.

Inador beds, some corner apts. Frigidaire, convenient to all forms of trans. and stores.

J. L. HESS,

2257 E. 71ST-ST. MIDWAY 0050.

4530-42 DREXEL-BLVD.

5 and 9 rooms, 2-3 baths; finest looking and most desirable apt. bldg. on the blvd. Always well kept; large, airy rooms; canvas walls; extra closet space; fireplaces and built-in bookcases; modern fixtures; G. E. refrig. Reduced rental, $55 and up. T. F. Stack, Agent, 4532 Drexel. Kenwood 8205.

6730 EAST END-AV.

Six Rooms, Two Baths, Sun Parlor, Electric Refrigeration. Close to Shopping District and Schools. REASONABLE RENT.

ARTHUR J. HOSS,

1615 EAST 67TH-ST. MIDW. 1300.

4-5 Rooms, $37.50-$55

7708-18 S. Shore-dr.

Very nicely arranged. Built-in tub and shower. In-a-dor beds. Electric refrigeration. ½ blk. to lake. Nr. I. C., shops. Agent on premises. Dorchester 5400.

SURREY APTS.,

1360 E. 52D-ST.

4-5 rm. apts., very modern, all 2 bedroom apts. Located in beautiful Hyde Park dist. Excell. transp. and shop facilities. Reas rentals. Manager on premises.

ENGLEWOOD.

5 ROOMS ......................................$45
Elec. refrig.; large rms.; rapid trans. Manager at bldg. 6425 Yale-av.

4 ROOMS, $37.50.

New refrigeration; large rooms; good trans. Manager at bldg.

4420-28½ DREXEL-BLVD.

IMPOSING LAYOUTS

EXCLUSIVE 6-7-8 RM. 3 BATH APTS. Artistically distinctive; latest appointments. N. W. cor University and 52d. Mid. 7370

5 Rooms, 2 Baths, $100

26 ft. living rm., dining rm. faces front; 2 master bedrms.; 1½ to I. C. and shops. Call Mr. Kane, Dorchester 5404.

N. W. Cor. 72d-pl.—Jeffery.

4 and 6 rooms, reduced rent; near park, 1½ blocks I. C. station. Agent at bldg. McMENEMY, INC. DEARBORN 0100.

HYDE PARK-BLVD. AND KIMBARK-AV.—Mod. 6-7 rm. apts., sun parlor, 2 baths, elec. refrig.; best location in Hyde Park; exc. trans.; 12 min. to Loop by I. C.; reas. rental. See janitor. 1227 Hyde Park-blvd.

5 Rooms, 8027 S. Throop.

Modern flat with sun parlor and garage; elec. refrig.; decorate completely. $45.

South Shore 2 Apt. Home.

6 rms., large solarium. Beaut. yard for children; side drive gar. $100. Fair. 9303.

6 RM. CORNER APT., $55.

G. E. refrig., new. dec.; Jackson park loc., I. C., L. surf. 1501 E. 65th-st. Rand. 2350.

6 ROOMS, 2 BATHS.

2226-34 E. 70TH-PL. LARGE, LIGHT ROOMS—A REAL HOME—LOW RENT.

APTS.—4 ROOM UNITS.

Free elec. refr., nr. I. C., public schools, stores and lake. 7622-28 Colfax-av.

2D AND 3D APTS.—7 ROOMS, 2 BATHS, sun parlor, elec. ref., $75. Also gar. 1547 E. 65th-st., 1st apt.

MOD. 5 RMS., 3D FRONT; UNUSUALLY lgt.; vacant; free gas; G. E. refr.; 1½ blks. I. C.; will show aft. 2 p. m. 7121 Clyde-av.

UNIVERSITY-AV 5422—MOD. APT., 6 large rms., 2 baths. elec. refrig.; rent reasonable; good trans. Midway 3420

Summer Season at Brighton in Full Swing

Grace and beauty on the bathing pier at Brighton, England, a famous resort for Britons. The Brighton water front is in the background. [Acme Photo.]

TO RENT—APARTMENTS.

SOUTH.

Four, Five, Six Rooms, and Larger.

C. W. HOFF & CO.

1348 E. 55TH-ST. HYDE PARK 2215.

5457 CORNELL-AV. ..................$75 up
6-7 rms., 2 baths, 2 porches, wood burning fireplace; refrigeration.
1360-64 E. 47TH-PL. ..................$70 up
6-7 rooms, 2 baths; elec. refrig.
1365 E. 48TH-ST. ..................$70 up
6-7 rooms; free Frigidaire; 2-3 baths; wood burning firepl. Jan. on prem.
1020 HYDE PARK-BLVD. ..................$40
4 rooms; electric refrig.; new bldg.
6052 WOODLAWN-AV. ..................$40 up
5-6-7-8 rms.; elec. refr. Agt. 1st apt.
5434 ELLIS-AV. ..................$35 up
4-5 rms.; elec. refrig.; front porch.
5338-42 GREENWOOD-AV. ..................$40
6 rooms; electric refrigeration.
4054-64 OAKENWALD-AV. ..................$40-$50
6-7 rooms, at World's Fair, overlooking lake; refrigeration. See janitor.
1149-53 E. 72D-ST. ..................$30 up
3½-4 rms.; in-a-dor; free elec., refrig.

MOVE TO THE

Woodlawn University Homes

5416 WOODLAWN-AV. Telephone Dor. 3182.
5417-29 UNIVERSITY-AV. Telephone Fai. 5427.

Live in the best kept bldg. in Chicago—where the rooms are light and airy, and front on a courtway that is copied after courtways in old England.

4-5 ROOMS. HEATED SUN PORCHES.

LOW COST

Substantial discount for prompt payment. Free refrigeration. New style plumbing.

4 ROOMS, $35

8100 ESSEX-AV.

NEW BUILDING.

Very latest type apts.; light, airy rms. Tile bath, free refrig. Agent on premises.

CHATHAM FIELDS.

4 and 5 Rms., $40-$45-$50.

Grand porches, elec. rfgn., canvased walls, shower baths, 1 block from public school. Agent at 8240 VERNON-AV.

J. L. HESS,

2257 E. 71ST-ST. MIDWAY 0050.

4-5 Rooms, $42.50-$60

5410-18 Ridgewood-ct.

1 blk. N. of Dorchester. Spacious apartments. Light rooms. Canvased dining rooms. Electrical refrigeration. Near shops, schools, churches, transportation. Agent on premises. Dorchester 5403.

5-6 RMS., $40-$45-$50.

8012-26-30 SO. HONORE-ST. Colored tile baths, showers; canv. walls; side lights; fireplaces, etc.

SELZ & SOUTHMAN, INC.,

Cor. 71st and Euclid-av. H. P. 8080.

TERRACE APTS.

6 LARGE ROOMS, 2 BATHS.

Overlooking beautiful garden Canvas walls, ivory wdwk., tile baths, showers, free refrig. Ideal transp. by I. C. exp., bus, surface and L. See or call owner. Drex. 8590. 1130 E. 46TH-ST., NR. WOODLAWN-AV.

5012 Woodlawn-av.

8 rms., 3 baths, large, light rooms, priv laund., refrig. $225.

Paul Steinbrecher & Co., 7 S. Dearborn-st. Cen. 4986

HIGHLY RESTRICTED 7 RM. HOME, 3 baths, elev. bldg., living room windows extend from floor to ceiling; unobstructed view of lake and Jackson Pk. Plentiful closets. All apptmts. the finest. Gentile. Representative on prem. Sun. 10:30 to 4:30. 5844 Stony Island-av Hyde Park 2528.

6 AND 7 ROOMS.

We have a choice assortment of 6 and 7 room apartments in the South Shore district priced from $65 to $85 and from $90 to $135. We personally show apts. by appointments. Call Hyde Park 2601.

4-5 ROOMS, $37.50-$50.

SOUTH SHORE. G. E. refrig.; sun parlor; screened rear porch; 2 blks. to I. C., pk., bch. 7626 COLES-AV. REGENT 3841.

4 RMS., S. P., IN-A-DOR.

5244 Ingleside-av. Large, light rms., refrigeration Reduced rents. Howard & Orr Co., 1309 E. 53d-st. Hyde Park 0126.

4-5 RM. APT.—LOW RENT.

Scr. frt. pch., new gas range and refrig.; will dec. to suit; nr. schls. and churches. 250 W. 73d-st., cor. Princeton. Rand. 2350.

7 ROOMS, 2 BATHS, $95

A real value. South Shore's finest loc. Oct. 1st lease. Immed. occup. Fai. 9300.

6 ROOM APARTMENT.

7308 Ridgeland; newest in dist. 2 tile baths; tile kit.; inlaid lin. can walls; open bookcase.; firepl Op. for insp. 2-4 p. m.

6 RMS., MODERN, LIGHT, $50. 5227 KIMbark-av. Possession now. HYDE PARK REAL ESTATE SERVICE. 1401 E. 53d-st. Hyde Park 8525.

6204 SOUTH PARK-AV—4-5-6 RM. APTS: steam heat; $20 and up; best trans. See manager on premises or call JAMES G BARSALOUX Agent, Wabash 4522.

4752 ELLIS-AV.

8 rms., 3 baths, lge., light rms., priv. laun., refgr. Dat. bldg. Immediate possession.

4-5 LARGE RMS., EXCLUSIVE BLDG. LOW rent. Heated garage optional. Gentiles. See janitor, S. E. Corner Paxton and 69th-st.

EXCEL. 7-8 RM. APTS.; LOW RENT; ALL trans.; nr. World's Fair. 4809 Lake Park-av. Midway 6979. Sun., Drexel 2319.

6938 CRANDON—4 LG. LT. RMS., INADOR beds, elec. refrig., cross ventilation; near lake and I. C. Very reas. Stewart 4044.

TO RENT—5332-4 HYDE PARK-BLVD.; 6 rooms, 2 baths; close to I. C., bus, parks, beach. Call 3d apt.

912 E. 52D-ST., APT. 3—$57.50; 5 RMS.; sun par.; priv. back porch; Frigidaire. Apply janitor or 5145 Ingleside, Apt. 1.

SO. SHORE—8214-16 LUELLA-AV.; 5 RMS., 1st apts.; reduced ½. Sag. 5939.

6 RMS.—$40; NEWLY DEC.; ENCL. PCH.; stm. ht.; nr. school, trans. 6639 Maryland.

7117 CLYDE, 3D—5 OUTSD. RMS.; VERY pleas. home; scr. pch.; gar. 1 blk. I. C.

UNUSUAL 5 RMS., SLP. PCH., $65, WITH gar. $70; So. Sh. I. C. sta. Sou. Sh. 2348

MARYLAND, 5644—4 LOV LGE. RMS.; G. E. refr.; inador; dec. to suit; pch.; yard

RIDGELAND-AV., 6719—8 RMS., 2 BATHS canv. walls; best trans. Dor. 0057.

12157 S. MICHIGAN—STM. HT.; 5 RM., NR. I. C., schls., churches; light.; $32.50 mo.

5710 BLACKSTONE—6-7 RMS., 2 BATHS, 2 porches, nr. U. of C. and I. C. Mid. 0903

4-5 RMS., FACING PARK; ELEC. REFRIG.; conv. 63d and I. C.; $32-$38. Lake V. 6480.

$45—6 RMS. OFF HALL, HYDE PK.; IDEAL for roomers; 5 mins. Fair. Mid. 1089.

RENT-SELL 5 R. CO-OP. BEAU. LAYOUT; conv. loc.; 2d fl. 7201 Euclid. Pla. 1137.

ELLIS-AV., 5132—8 BEAU. AIRY RMS.; 3 baths; sun parlor; 2 apt. bldg.; $125.

9 MODERN ROOMS—6125 S. GREEN; 2 bathrms., refrig., gar., exc. trans. Reduced.

MOD. 6 RM. AND SUN RM., FRIGID., 1 blk. pk., school, R. I., surf., $50. Vin. 8090.

5620 DREXEL—MOD. 4-6 RMS., $25-$35; stm. ht., light outside rms.; newly dec.

6 RMS., 2 BATHS, $65, CHOICE SOUTH Shore loc. Nr. lake, I. C., schls. Mid. 1124

6 RM., 2 BATHS, TILE, SHOWER, ALL outside. Canvas walls. I. C. 7822 Essex.

MOD. 4-5-6-8 RMS; SUN PAR., INADOR, refr.; ex. tr.; $27.50-$35-$40-$45. Eng. 1300

MOD. 4-5-7 RM APTS. IN WOODLAWN. Reas. rental. Call Owner, Hyde Pk. 2340.

6 RMS., SUN PAR., SLP. PCH., EL. REF. Reas. 6622 University, Hyde Park 0146.

7610 ESSEX—4 RMS., ALL OUTSIDE, NEW dec., free rfg., nr. lake, I. C. Reg. 2805

7 RMS., 2 BATHS; LGE. LIVING RM.; REfrig. 5427 Greenwood-av. Midway 7308.

4-5 RMS.—I. C. TRANS. SEE JANITOR. 1503 E. 67th-pl., or call Bev. 8728.

7 MOD. RMS.; GOOD TRANSP.; STM. HT.; $35 mo. 529 W. 60th-st.

1512 E. 68TH-ST., 6 SPAC. RMS., SUN par.; glz. pch., G. E. refr. Nr. I. C. $60.

DREXEL-AV., 6437-39—5 APTS., 6-7 RMS. Newly dec., $35-$45. See janitor.

DORCHESTER, 6830—4 LARGE RMS., SUN parlor, sleep. porch; near I. C. Concess.

5124 UNIVERSITY—6 RMS., 2 TILE BTHS., shower, G. E. refr., arch dr.; reas., owner.

7 RMS.—NEWLY DEC., NR. ALL TR. AND U. of C. Immed. poss. 6215 Greenwood.

4 ROOMS, 7031 CHAPPEL-AV. MODERN; near I. C. Bryn Mawr station. Anthony.

6 LGE. RMS., 2 BATHS; 1 BLK. I. C., $65. Inc. gar. 1143 E. 81st-pl. Sag. 0736.

HIGH GRADE NEW APT., 2 APT., 6 R., break. rm., 2 baths; reas. Sag. 6647.

6 RMS., NEW. DEC., STEAM. $28; TAKE care boiler. 7024 Wentworth. Hay. 5770.

1720 W. 77TH-ST.—BEAUT. 4-5 ROOM apts.; refrig.; scr. slpg. porch; low rent.

5 LG. RMS., 5359 S. MORGAN; STM. HT.; just decorated; barg. rent. Van B. 5577.

SOUTHWEST.

General List.

New Renting List Ready.

3148 W. 66th-st.; 3 rms.; free refrig.; shower; canv. walls; very mod..$30-$32.50
2517 W. 64th-st. 4 rms.; free refrig.; light, airy rms; very reas. ..........$27.50
2908 W. 64th-st.; 4 rms.; Frigidaire; shower; fine layout; good location..$35.00
6323 S. Kedzie; 4 rms., in-a-dor; newly dec.; light, airy apts.; reasonable..$27.50
ALL KEYS AT OFFICE.

F. H. HALVORSEN CO.,

3145 W. 63D-ST. PROSPECT 8340.

TO RENT—APARTMENTS.

SOUTHWEST.

Four, Five, Six Rooms, and Larger.

4 LARGE ROOM APT., $35.

New bldg., FREE REFRIG., in-a-dor, showers, stores, schls., transp. Agt. on prem.

5600 S. FRANCISCO-AV.

NORTH.

General List.

Today's Specials

A Real Value.

4 rms., light and airy; modern bldg.; electric refrigeration; very pleasant kitchens, with pantry; fine location.

$35.

2437-39 PETERSON-AV.

$30-$35-$40. Full Tile Bath.

3½ and 4 rms.; 5 rooms full tile bath; a peach; multiple shwr. and shaving lights in bath; phone niche; arch doors; large closets; G. E. refrig.; Kitchen Maid cabinet; in-a-dor; open spaces for children; near trans. and schools.

6301 N. FRANCISCO. 2852 ROSEMONT-AV.

Unusually Large

4 and 4½ rms.; full five rm. efficiency; very good location; in-a-dor; modern bath and kitchen; nr. schls., stores and transportation

$35 and $40.

6301 N. RICHMOND. 2914-16 ROSEMONT-AV.

Extra Fine Apts.

5 rms.; a place you will be glad to call "home;" in 3 apt. bldg.; elec. refrigeration.

$50.

3540 BOSWORTH-AV.

In 3 Apt. Bldg.

5 rms.; a very quiet and refined place to live; elec. refrig.

$45.

6247 N. MOZART.

Choice 6 Rm. Apt.

2d floor; elect. refrigeration......$65
5068 WINCHESTER-AV.

AGENTS ON PREMISES OR

A. K. MOSE Realty Co.

2859 Devon-av. HOLLYCOURT 0800.

DISTINCTIVE APARTMENTS

1420 Lake Shore-dr.

9-10 Rooms.

3000 Sheridan-rd.

5-6-7 Rooms.

3270 Lake Shore-dr.

4, 5 and 6 Rooms.

535 Cornelia-av.

1½-2½ Rooms from $40.

WIRTZ, HUBERT & LITTLE, INC.

3152 Sheridan-rd. Well. 3000

2 ROOMS.
4250 N. CLARK-ST. Elec. refrig.........$25
3½ ROOMS.
816 GALT-AV. Elec. refrig...........$32.50
2203 MONTROSE-AV. Elec. refrig, 2-3..$35
4 ROOMS.
4025 N. KIMBALL-AV. Newly deco..$22.50
4250 N. CLARK-ST. Elec. refrig..........$35
4874 N. ASHLAND-AV. 1-2-3, inador..$35
5 ROOMS.
4874 N. ASHLAND-AV. Elec. refrig...$45
816 GALT-AV. 3d. Near lake..........$45
5209 WINTHROP, 2d. Very reas., gd loc.$45
6 ROOMS.
1555 ROSEMONT-ST., 1st. Very reas..$35

R. H. DROEGE.

10 S. La Salle. Fra. 2400.

1100 NORTH LA SALLE-ST.

1½, 2, 2½ ROOMS.

NEW BLDG., ELEV., SWITCHBOARD. FREE GAS, LIGHT, REFRIGERATION. FURNISHED OR UNFURNISHED.

$45 UP.

ASK ABOUT OUR BUDGET PLAN, which permits one to own a complete set of early American furniture and rent an apartment at a price equal to rent elsewhere. INSPECTION AND DEMONSTRATION AT ANY TIME.

John T. Wheeler & Co.

DIVERSEY 5320.

1344-50 HOOD-AV.

3 and 4 Rooms.

In-a-Dor Beds. Electric Refrigeration.

Hogan & Farwell, Inc.

EXCLUSIVE AGENTS.

664 N. Michigan. Whi. 4560.

A RARE BARGAIN FOR EARLY LOOKERS

The famously beautiful WEBER MEMORIAL APTS., at new low prices effective now. 2-3-4-5 rooms.

Granville, Clark and Thome.

Transportation—Convenience—Beauty. Elec. refrig. Cool, green court.

C. J. WEBER, Mgr. for Tax Receiver.

B. F. WEBER CO.,

6214 N. Clark-st. Shel. 1466.

MORE FOR YOUR MONEY.

3-4-5-6-7 ROOMS, $28 UP.
Near bus, L, surf. cars, lake; elec. refrig.
3-4 rms., kitchen, 4425 Clifton-av....$28 up
4-5 rms., inador beds, 808 Roscoe-st...$35 up
4-5 rms., large, 4877 Kenmore-av....$35 up
5-6 rms., 2 baths, 5059 Kenmore-av..$40 up
6-7 rms., 2 baths, 4759 Sheridan-rd..$40 up
6 rms., large, 932 Lakeside-pl........$45 up
Open for inspection. See janitor in each bldg.

2018-28 BURLING-ST.

NEAR CENTER-ST.

2-3-4 ROOMS.

De Luxe apartments at low rents. Free refrigeration; modern building. Janitor on premises, or Franklin 0370. GEORGE S. LURIE CO., 188 W. RANDOLPH.

1800-22 JUNEWAY-TERR.

2-3-4-4½ ROOM APTS.

Modern bldg., elec. refrig.; convenient to all trans. Rentals $25 and up. See manager on premises.

ROBERT WHITE & CO., 39 S. La Salle-st. State 7200.

OUTSTANDING VALUES.

6932 Lakewood-av., 5 rm. cor. apt.; ivory trim; 1 blk. Rog. Pk. L and lake; free refr., lino, kitchen 4 closets. $45. Rog. Pk. 0344.

5201 Wayne cor. Foster; new bldg.; 5 rm. cor apt., 1st. 3d; all lrg. rms., 4 clos.; free refrig.; lino. kitchen. $50. Edge. 0505.

LINCOLN-BELMONT,

1623 BELMONT-AV.

2-3-4 rm. apts., newly dec., electric refrig., excel. trans. and shop facilities. Reasonable rentals. Manager on premises.

2-3-4 ROOMS, $25 UP.

943 EDGECOMB-PL. 861 CORNELIA. 722 BARRY. Modern, decorated; refrig.; good transp. See janitor or phone Bittersweet 1600.

5 ROOMS—$40.

Also 3-4 rooms, 5 efficiency, $32.50 up. Free refrig.; newly dec. 2010 Foster-av. 6406 N. HERMITAGE—4 rms., newly dec.; corner bldg.; free refrigeration. $30 up.

738 ALDINE-AV.

2-3-4 rooms; light, cheerful apts.; mech. refrigeration; low rental; best transportation. WELLINGTON 5355.

2, 3, 4, AND 5 RM.—EXCELLENT LOC. and transp. Specially reduced rental. 540 SURF-ST.

3, 4, AND 5 RM.—EXCELLENT LOCATION and transp. Specially reduced rental. 550 ALDINE-AV.

1218 VICTOR [5800 N.]—2½-3½ RMS. $25 up; inador. 1065 Thorndale. 4-5-6, glzd. pch.; all trans.; reas. Jan. or Kil. 6278.

4 R. APARTMENT NEWLY DECORATED, 2 bedrooms, G E refrigeration; $40 3 r. apt., Belmont av., near lake. 3167 Broadway.

3, 4, AND 5 RM. APTS.—$27.50 AND UP; free refrigeration, rear porch, and nice back yard. 5628 N. Hermitage-av.

[Continued on following page.]

TO RENT—APARTMENTS.

NORTH.

(Continued from preceding page.)

General List.

# CENTRAL RENTAL SERVICE

69 W. Washington. Dearborn 7740.

## ROGERS PARK

**7715 N. ASHLAND.**
Homelike 4-5 room apartment, $35-$45. Enclosed porches and 5 room efficiency in 4 room apts. Electrical refrigeration. See Frank Pulfer at 7723 N. Ashland for keys.

**1059 NORTH SHORE.**
Beautiful 4 room apartments, $40 to $55. Quiet neighborhood; attractive lawns and shrubbery. G. E. refrigeration. Best of transportation. Convenient to churches and schools.

**1615 COLUMBIA.**
Attractively arranged 2-3 room apartments, $27.50 and $35. FREE gas and electric refrigeration. Rollaway beds. Ivory woodwork. See manager on premises.

**1215 LUNT-AV.**
Homelike 6 and 7 room apartments. All newly decorated. $95 up. Modern bldg. Tile bath and showers. Refrigeration. Large closet space. Light, airy rooms. Fireplace. See Manager on premises.

**7369 RIDGE-AV.**
Beautiful 4 room apartments in modern building, $42.50. Quiet residential neighborhood. G. E. refrigeration. Extra beds. Shower in bath. Manager on premises.

**1333 LUNT-AV.**
Splendid 3-4-5-6 room apartments, $42.50 up. Residential neighborhood, one half block to Lake. Maid's room, bath. 2-3 tile baths in larger apartments. Electrical refrigeration. Manager on premises.

## NORTOWN

**6307 CLAREMONT.**
Quiet residential street, 4-5 rooms. $37.50 to $50. Electrical refrigeration. Convenient to schools and churches. Best of transportation. Representative on premises.

**6500 CLAREMONT.**
3-4-5 Room apartments, $35-$55. French doors and windows. Tile baths and showers. Delightful parkways. Attractive cool lobbies. G. E. refrigeration. See agent on premises.

**2759 ARTHUR.**
Corner modern building. 4-5 rooms. $45-$60: Kraftex walls. Arched doorways, side lights. Tile baths and showers. G. E. refrigeration. Good district for children. Manager on premises.

## LINCOLN PARK

**3500 PINE GROVE.**
Between Sheridan road and Broadway. 4-5 rooms. Large enclosed front porches. Plenty of closet space. Homey fireplaces. $42.50 up. 1½ blocks to park, beach, golf course and tennis courts. See Mrs. Pearson at 3502 Pine Grove-av., Second floor.

**620 ADDISON-ST.**
2½ room kitchenette apt. In-a-dor bed. Shower and bath. Newly decorated. Beautiful lobby. One block to golf course and beach. Excellent transportation. $30 up. FREE GAS.

**DEARBORN 7740**

## 1100 NORTH DEARBORN-PKWY.

NEW 20 STORY APARTMENT BLDG. 2, 3, AND 4 ROOM APARTMENTS. UNFURNISHED.
A comfortable, attractive home within walking distance of Loop, Lincoln Park and the Lake. Suited to the personality and individuality of discriminating people.
TWO ROOM APARTMENTS.
Reception hall. Living rooms. Large dinette. In-a-dor bed. Bath-shower. Dressing room.
**Rentals $50 to $135**
24 HOUR SWITCHBOARD SERVICE.
**John T. Wheeler & Co.**
1100 N. DEARBORN-PKWY. SUP. 4955.

## 2000 LINCOLN PARK WEST

OPPOSITE LINCOLN PARK.
2-3-4-5 Rooms.
$50 Up.
new 16 story building—exceptional apts.; parquet flrs.; tiled kitchens; cedar chests; 24 hr. elevator service; doorman.
Peter F. Reynolds, Lin. 3633.

## 201 East Delaware

A perfect location. A block to Drake hotel; bus at door.
3-4-5 rooms. $75 and up; complete hotel service.
For further particulars phone Superior 1480.

**1923-25 GRANVILLE-AV.**
S. E. CORNER WINCHESTER-AV.
2-3-4 ROOMS.
FREE REFRIGERATION.
2 Blocks from North Western R. R. Extra closet space. Attractive rooms. $22.50 AND UP.
Agent, 6183 Winchester-av., or GEORGE S. LURIE CO. Frank. 0370

## THE MARLBOROUGH

FACING LINCOLN PARK.
3 and 4 Room Apts., Low as $60.
Restricted tenancy; quiet, dignified lobby; spacious halls. The best in courteous, efficient service. Valet and maid service available. 2600 Lake View-av. Div. 4400.

NEW BLDG., 3933-43 JANSSEN-AV [1400 west], 2-3-4-5 rms., bedrm. and inador. Tub, shower, free ref., light. Rms., $30-$45. 4846 Sheridan-rd., 6 rms., 2 baths, ref., $60. 854-56 George-st., 4-5 rms., $30-$35. Paulina Manor Arms, 421121 N. Paulina, beautiful 4 and 5 rm. apts. Canvassed walls, crystal fixtures, electric dishwasher, free refrigeration, $65 up. Longbeach 1558.

## GREAT REDUCTION

2-4 ROOM APTS. FREE REFRIG. AND GAS. BEST TRANSP. 5520 KENMORE-AV. SEE AGENT AT 5529 KENMORE, OR CALL RANDOLPH 6171.

**4028 N. PAULINA.**
Thoroughly modern 2-3-4 rooms. $32.50 up; Artcraft enamel stoves; FREE electrical refrigeration; inlaid linoleum on kitchen floors; showers; arched doorways; good transportation. See manager on premises.

**Free Rent to October**
1151-57 Grace-st. [3800 north], east of Clark, 2½-3½-4 rms., $30 up; G. E. refrig. Nr. L, surf., and 2 bus lines. L. V. 3864.

## NEW BUILDING

1219 GRANVILLE-AV.
3½-4-5 large rooms, tile kitchen and bath. 1 block Granville L.

**2-8 ROOMS.**
Furn. or unfurn. We drive you around to choicest apts. available between Fullerton and Montrose in every price range.
MADISON REALTY CO. RENTING SERVICE
2437 N. Clark-st. Lincoln 9319

1201 CHASE—AT LAKE: CHOICE LGE 4 R. apts.; all outside rms.; ri home; pri bch. 1214 JARVIS, at lake; new bldg.; beaut 2½-4-5 rm. apts.; $45 up; priv. beach 5114 KENMORE; 6 large rms., $50 up; elec refrig. Owner, Rog. Pk. 4825. Gentiles.

**PELHAM MANOR APTS.,**
3600 PINE GROVE-AV.
2-3-4-5 rm. apts., newly dec., carpeted flrs. 1 block Lincoln park. Good transp. Reasonable rentals. Agent on premises.

UNUSUAL 3½, 4 AND 5 RM APTS. TILE bath and kitchen; separate shower stalls in 6 rooms; private playground and tennis courts; low rental; A1 references required See janitor. 6113 N. Hoyne-av.

**5211 WAYNE-AV.—NEW.**
Beau. 3½-4 rms.; canv. walls, firepl., tile bath, shwr., chrom. fixt.; rollaway; gas, refr. included; low rent; quiet neighbd. Gentiles.

3706 N. MARSHFIELD-AV. — MODERN. newly decorated; electric refrig.; 4 rm. efficiency; light and airy; $32.50 to $37.50. Agent on premises. Hollycourt 5479.

IDEALLY LOCATED 3-4-5 ROOM APTS.—Modern bldg.; near lake, golf links and all trans. Reduced. Lake View 7671.

3 TO 6 LIGHT ROOMS—NEAR LINCOLN park, Frigidaire, $27.50 to $45. 334 Garfield-av. See janitor.

1700 CORNELIA—3½-4 MODERN RMS.; in-a-dor, refrig.; 2 blks. to L surf., and bus. Reduced rent. Agent on premises.

MODERN APT., CLOSE TO SCHOOLS, L, 2 to 5 rms., free refrig., at $25 to $35. 4457 BROADWAY. ARDMORE 4100

3-5 RMS. ON THE LAKE; LOW RENT. 7621 Eastlake-terr., near Howard-av.

3½-4 RMS., $27.50-$35; NEWLY DEC.; 2 blocks to schools. 1627 Columbia.

TO RENT—APARTMENTS.

NORTH.

General List.

## Edgewater Beach APARTMENTS

3 TO 7 ROOMS.
REDUCED RENTALS
Swimming Pool and Playgrounds.
Special Attraction to Those with Families.
**All Outside Rooms**
GARAGE.
Private Motor Coach Service.
Private Bathing Beach.
Dining Room . Commissary
Completion of outer drive to Foster-av. not later than Sept. 1 offers quick transportation to Loop business, shopping, and theater district.
**5555 Sheridan-road**
Telephone Longbeach 8500.

## CHICAGO'S FINEST APARTMENT HOMES!

Overlooking the Drive, Lincoln Park and Lake.
Originally built as the highest class co-operative apartment building in the city—now offered on a rental basis. The rooms are so wonderfully planned so ultra-modern, and the service so unique that a personal visit and inspection is necessary for you to appreciate these facts.
The location is the finest in the world, on a world famous thoroughfare, right in the heart of the "Gold Coast" and within walking distance of the Loop.
1½, 2, 3 and 4 Rooms.
Very Reasonable Rentals.
**1400 LAKE SHORE DRIVE**
**Whitehall 4180**

## OPPORTUNITIES

2 Rms. and Kit., $25-$30.
1717 North Shore-av. Loyola District.
2½ Rms. (Bedrm.), $30.
1724 Jonquil Terr. Nr. Howard L.
4 Large Rooms, $40-$45.
6309 N. Albany-av. West Rog. Pk.
4-5 Beau. Rms., $40-$50.
1744 Albion-av. Loyola District.
4 Lovely Rooms, $45.
1324 Hood-av. Nr. Granville L.
5 Spacious Rooms, $70.
1544 Sherwin-av. Co-op. Bldg.
All New Bldgs. Free Refrig., Gas.
**Wm. L. Wallen and Sons**
6712 N. Clark-st. Rog. Pk. 6360.

**533 WELLINGTON,**
near the drive; 3-4-5 rooms, extra large living room; free gas, refrigeration; good transportation; $40 up. Longbeach 8833.

One, Two, and Three Rooms.

**THREE ROOMS, $40.**
4434-44 N. Damen-av.; free elec refrig; in-a-dor bed; beautiful decorating; 2 blocks to Ravenswood L Sta. Agent on premises.
SCHOENLANK & KIRSCHNER, INC.
1505 Morse-av. Sheldrake 8820.

**ARGYLE BEACH APTS.**
Distinctive elevator bldg.; 3-3½ beautiful rooms; large closets; inadors; tile baths; arched openings; fireplaces; free gas; low rental. Very desirable location at lake. 901 Argyle. Longbeach 3220.

**NEAR LAKE.**
2 rooms, kitchenette, decorated; now $27.50 up; free refrig.; near shopping center and transportation. See resident manager at 1331 Estes-av., or call COCHRAN & McCLUER CO., Rog. Pk. 8040.

**BEACON MANOR,**
4600 BEACON-AV.
1-2-3 rm. apts., excel. loc., trans. and shop facilities. Reasonable rentals. Modern and newly dec. Manager on premises.

**500 DIVERSEY-PKWY.**
3 rms., 8th floor. Reduced rent. Entirely redecorated. New gas stove. Frigidaire. Block from Lincoln Park and Lake. Phone Lakeview 0006.

**2 ROOMS AND KIT., $25.**
**3 ROOMS AND KIT., $35.**
One blk. to L and lake; free refrigeration. 1367 Greenleaf-av. Gentiles. BRIargate 2745.

**2330 LINCOLN PARK WEST**
High grade 2-3 rm. apts., overlooking Lincoln Park; tile bath, canvas walls, elect. refrigeration; $35 up. Agent on premises.
O. P. CURRAN JR. Longbeach 2821.

**1614 JONQUIL-TERR.**
Large, light outside 2-3 rm. apts.; 2 in-a-dor beds; nr. Howard L school, lake; reasonable. Call Rogers Park 3932, or see janitor.

**2 ROOMS, $25.**
5941 Greenview, cor. Thorndale. Large rooms. Excel. location. Fine transportation. Elec. refrig. Agt on prem. Vetter. Lon. 7146.

**BUENA TERRACE.**
4246 Sheridan-rd.; newly decorated large 2-3 rm. apts., furn. and unfurn.; complete hotel service; bus, car, L. $35 up.

**Rents Greatly Reduced.**
4400 N. Ashland-av., 2½-3½ rms. beau. dec., kitchenette, dinette, dressing room, refrig. Howard & Orr, 1606 Montrose-av.

**1 Block Elevated Station.**
Free gas, light, refrig., carpeted floors, tile baths; 1½ rms., $27.50; 2½ bedroom apts., $40. See Mr. Anderson, 2351 Wilson-av.

**$25 TO $35.**
1-2-3 ROOMS.
Free refrig.; 2 blocks to bus, L and N. W. R. R. 1942 Wilson-av.

**180 E. DELAWARE—3 ROOM APT.**
In Streeterville section; canvas and paneled walls, tile bath, large rooms and closets. Surprisingly low rental. See Mr. Stembridge, 180 E. Delaware. Whitehall 5100.

**863 Buena-av.—Cheap Rent.**
Beaut. 3½ rm. apt. Residential neighborhood, canv. walls, tile bath, shwr. All trans. Nr. golf course and outer drive. Bit. 6568.

**1-2-3 RMS., $20 TO $35.**
5643 Ridge-av., cor. Magnolia, 1 blk. Bryn Mawr L sta., bus and car. Bedrm. and inador bed; elec. refrig. Longbeach 9820.

**3 ROOMS, $35 UP.**
6201 Glenwood, cor. Granville. Large bedrm. El. ref. Agt on prem. Vetter. Lon. 7146.

**FEW LOW PRICED LEFT.**
Cor. 6 story kit., outside rms., elev., refr., gas free; bus-car at door. 1157 Diversey-pkw.

541 N. MICHIGAN-AV., APT. H—3 ROOM kitch.; imm. poss., rent $37.50; see janitor on premises or MURRAY WOLBACH. 105 S. Dearborn-st.

1369 GREENLEAF — 1-2-3½ RM. APTS., $27.50-$45; tile bath, shower; free lgt., gas, refrig.; carpeted floors. Agent on prem.

900 LAFAYETTE-PKWY.—3 R. APT., SLP pchs.; refrig.; exc. trans.; exceptionally reasonable. Apply A. Wissart premises.

3½ RM. DINETTE, NEW CORNER BLDG.; bedrm.; free gas and refrig.; rollaway; reduced to $35 up; ex. trans. 748 Webster.

2-3 R. APTS.—FREE FRIGIDAIRE, LIGHT, gas; reasonable rents. 4441 N. Damen-av.

STUDIO. 30X15 BEDRM. REAL FIREplace; garden; $75. 513 Oakdale.L.V. 9027

2½ RMS. [BEDRM.], EL REF., TILE BATH; blk. Add.-Lin. sta. Rav. L. 1837 Patterson.

445 ST. JAMES-PL., AT LINC. PK. 3 FULL size rms. and kitnt.; inador; free refrig.

900 WINONA—2½ RM. APTS., NEW DEC., nr. lake; excel. trans.; reas. rental.

WALTON, 57 E.—3 RM., LT., WELL VENT. Fireplace shower, elec. refrig. carpet.

4518-22—GREENVIEW-AV., MOD. 2-3-4 rms. Low priced. Possession now.

TO RENT—APARTMENTS.

NORTH.

One, Two, and Three Rooms.

## 1140 NORTH LA SALLE

New Fireproof Bldg.
1½ and 2½ Rooms.
**Rentals—$37.50 Up**
ASK ABOUT OUR BUDGET PLAN, which permits one to own a complete set of early American furniture and rent an apartment at a price equal to rent elsewhere.
INSPECTION AND DEMONSTRATION AT ANY TIME.
**John T. Wheeler & Co.**
LINCOLN 5900. DIVERSEY 5320.

## ROGERS PARK APTS.

2 ROOMS.
7600 GREENVIEW-AV. Tile bath, rollaway bed; pri. park; refrig...$25-$30
3 ROOMS.
1425 CHASE; in-a-dor, el. ref....$30-$37.50
1717 JUNEWAY; large outside rooms...$35
7535 ASHLAND; frt. apt.; light, airy....$35
7659 BOSWORTH; not court bldg.........$35
1429 SHERWIN; tile bath; free refrig..$40
**Raymond Realty Co.**
1569 Howard-st. Briar. 1668

## 415 Fullerton-pkwy.

2, 2½ and 3 Rooms.
New 18 Story Bldg.
Opposite Lincoln Park.
Rentals $50 Up.
Peter F. Reynolds, Lin. 1518.

## PARK ROYAL

451 WRIGHTWOOD-AV.
1 TO 3½ RMS.—$40 UP.
Carpeted floors, gas, light, electric refrigeration, elec. dishwasher, 24 hour elevator and switchboard service.
MGR.—MRS. BROWN—LINCOLN 6780.

## 910 Lawrence Apts.

1 BLOCK TO LAKE.
NEW 12 STORY BUILDING.
CHOICE 2½ RMS., $42.50 UP
Liv. rm., bedrm., efficient kitch.; carpeted floors; light, gas, and refrig. free; roof garden and dining room; beautiful early American lobby. 24 hour desk service.
Manager on premises. Longbeach 7823.

## 601 DEMING-PL.

2-2½-3 ROOMS—$40 UP.
Corner location; fine residential street, with wide parkway. Well arranged rooms. Rentals include carpeted floors, gas, light and electricity.
MGR.—MRS. BUNTIN—LINCOLN 5840.

## 550 ARLINGTON-PL.

1½ TO 3 ROOMS—$40 UP.
Carpeted floors, tile baths, large rooms, electr refrigeration; 1½ blocks from Lincoln Park.
MGR.—MRS. SHAMPINE—MOHAWK 1919.

**OLD ENGLISH**
atmosphere in an ultra modern bldg.; col. tile bath and fixtures, fireplaces, Craftex walls, pantries, ample closet space; 3 rms., $45 and up. Janitor on prem.
1519-27 FARWELL-AV.
SCHOENLANK & KIRSCHNER, INC.
1505 Morse-av. She. 8820.

**BASEBALL FANS!**
Here is a bldg. within 2 blks. of Cubs Park. No more parking troubles. 3 rms., $40. Ina-a-dor beds. Modern bldg. Janitor on premises.
1248-50 ADDISON-ST.
SCHOENLANK & KIRSCHNER, INC.
1505 Morse-av. Shel. 8820.

**434 WELLINGTON.**
1-2-3 bedroom apts., incl. light, gas, refrig. Carpeted floors; new 8 story building.

**RENTS GREATLY REDUCED**
Quiet residential bldg., just off the DRIVE. Selected tenancy. Maid ser. avail. Bit. 1018.

**CLARIDGE APTS.,**
4501 MALDEN-ST.
Attr. 2-3 rm. apts., newly decorated, free gas, light, and refrig., furn. on unfurn. Low rentals. Excel. transp. Surf. and bus. 3 blks Wilson-av. L. Splendid shop facilities.
RESIDENT MANAGER.

**Delightful Apartments.**
1-2-3 rooms; overlooking Lincoln Park; spacious bright rooms; 20 minutes to loop; priced very reasonably. Sheridan Surf Apartments, 425 Surf-st. See Mr. Long. Bittersweet 7200.

**3½ ROOMS—$30**
New bldg. G. E. refrig. Near Lincoln Park, schools, transp. Agent on premises.
1927-31 HOWE-ST.

2 RMS. AND KITNT., $25; LGE. DRESS. rm.; new dec.; stm. ht. 5926 N. Paulina.

Four, Five, Six Rooms, and Larger.

**STOP!**
7710 N. ASHLAND-AV.
Why waste time looking for that 6 room apt. at a reduced rental? We have what you want. Near L. Bus and lake.
McMENEMY, INC. DEARBORN 0100.

**4241-7 N. HERMITAGE**
3½-4 delightful rooms, elect. refrig. Good transportation. See janitor at bldg.
QUINLAN & TYSON, INC.
1 N. LA SALLE. CENTRAL 0227.

**OPPORTUNITY.**
4 RMS., $35. 1550 JUNEWAY.
Just like new; elec. refrig.
COCHRAN & McCLUER CO. Rog. Pk. 8040.

**6357 N. PAULINA-ST.**
Clark-Devon section; five large, cheerful rooms, sun parlor, private rear porch, yard, $50. Longbeach 8833.

ULTRA MOD. 6 RMS., 2 TILE BATHS, canvas walls, cedar cl., breakfast rm.; 1 blk. grade, high schls.; nr. trans.; gar. Reduced to $100. 6728 Bosworth. Agt. prem. Sunday.

4 AND 5 RM. APTS—EXTRA IN-A-DOR. GREATLY REDUCED RENTAL. 3740 Pine Grove-av.

MOD. BRICK FLATS—4-5 AND 7 RMS., stove ht. 1200-16 Webster. 2212 Racine. 4 rms., $14. 5 rms., $18. 7 rs., $18. Cor. $22.

ATTRACTIVE 4 ROOM APARTMENTS IN spacious court building; low rentals. 4623 N. Damen. Ravenswood 1054.

4 RM. APT., LARGE SUNLIGHT RMS., good closet space, bath, showers, refrig. New bldg., $40. 2404 Grace-st. Junip. 3858.

4 AND 5 RMS—EXCELLENT LOCATION and transp. Specially reduced rental. 1108 PRATT-BLVD.

6042 N. OAKLEY, 2D—BEAUT. 6 RMS., 2 baths, tile kit.; garage; refrig.; reas. rent. Immed. Loss. Gentiles. Agent on premises.

4854 N ROCKWELL, 3D—6 RMS., VERY large, glazed pch., L trans, shopping. Rogers Pk. 8130. Bargain, $45.

HIGH GRADE 7 RM. APTS., 4 BEDRMS., sun and breakfast rm., 2 baths; near lake; vapor heated. Rogers Park 2182.

BEAUTIFUL, LARGE 4 ROOM APT. All outside rooms. elec refrig.; only $35. 1527 CARMEN-AV.

6359 N. FRANCISCO—MOD. 5 R. APT., $45. 4111 N. Spaulding, mod. 4 rm. apt., $30. 1248 Devon, mod. 4 r. apt., $30. Dea. 0356.

OVERLOOKING LAKE—CORNER 6 ROOM apt.; attrac. 4-5 rms.; 2 baths; sun par.; nr. L, bus. 1330 Birchwood. Rog. Pk. 0541.

4656 N. WINCHESTER, COR. LELAND-AV. —4-5 rm. modern apts., also 5 rm. base.; best transp. Reas. Owner on premises.

6 BEAU. LT. RM. APT. STM. HT., SUN par. 2442 Wilson-av. PETERSEN.

BEAU. COR. APTS., 5 RM., $42.50; 4 RM., $38. El. refrig.; new dec. 5759N.Rockwell.

2 BLOCKS LOYOLA L, 18 MIN. LOOP, 5-6 rms., sun plr. Tel. Rogers Pk. 2315. Owner.

YACHT HARBOR — 502 ALDINE-AV., 6 rms., 2 baths, glaz. porch; reas. Stanton.

6 RM. AIRY APT., NR. LAKE; NEW. DEC. el. refrig.; excel. trans. 5339 Kenmore-av.

5-6 RM. APTS., $40-$45; COR. BLDG.; REfrig., shower, firepl. 4900 N. Ashland.

7 RMS., EXTRA LARGE SLEEPING PCH.; $60; elec. ref. 4415 Beacon. Long. 3581.

CHARMING 6 RM. APT., 15TH FLOOR; Lake Shore-dr.; unusual value. Bitt. 5066.

4-5 RMS., REFRIG.; REAL KIT...$35-$40 836 LAKESIDE-PL., at Lake. Law. L. bus.

CORNER 6 RMS., 2 BATHS. PRIV. PORCH. Decor. to suit; $55. 5063 Kenmore-av.

REAL BARGAIN—6 LARGE ROOMS; $40; move now. 4757 Sheridan-rd.

COR. 4 RMS.—2 BEDRMS.; 1958 BYRON; refrig.; steam; excellent trans.; low rent.

CORNER 7 RMS., 2 BATHS, 4 BEDROOMS. Decorated; $60. 4759 Sheridan-rd.

4-5 R. APTS., NEAR NORTH SIDE; RENTS reas. Regina Bldg., 8-10 E. Elm-st.

6 RMS—MOD. 2 BATHS, SHOWER, REFRG. bus, Loyola ex., surf. 6322 Magnolia.

5 ROOMS, 1ST APT., NOW $43.50; WILL decorate; good location. Central 6610.

2608 FLORENCE-AV.—5 RMS.; STM. HT.; electric refrig.; $37.50. Ran. 9121.

822 BELMONT—5 ROOMS, HEATED; RENT only $22.50. See janitor. Phone Ran. 9121.

UNUSUAL STUDIO APT.—NEW; $75-$85. 703 N. Dearborn. Phone Randolph 9121.

1000 DAKIN-ST., AT SHERIDAN "L" EXP. sta.; 4-5 rms., $32-$38. L. V. 6480.

4-5 RM. APTS.—VERY REASONABLE rent. 2306 Jarvis-av., corner Ellwood-st.

6538 N. ASHLAND-AV.—5 RMS., 2D APT.; near school; electric refrigeration.

1918 OTTO-ST. [3300 N.]—5 LIGHT RMS. hot water heat; refs.; exc. cond. $40.

4-5 RM. CORNER BLDG. FRIGIDAIRE, $32-$38. 4701 Winthrop-av. L. V. 6480.

5 RS., 2 APTS., 3 POSSIBLE BEDRS., DEC., refr., yd.; schl.; L, bus. 1311 Columbia-av.

TO RENT—APARTMENTS.

NORTH.

Four, Five, Six Rooms, and Larger.

## HOGAN & FARWELL

664 N. Michigan-av.
Whitehall 4560.
Secure our complete list of the most desirable apartment homes for rent.
EXCLUSIVE AGENTS.

## 2440 LAKE VIEW-AV.

4 TO 8 ROOMS.
Chicago's finest residential district; overlooking Lincoln Park. Garage on premises.

## 3500 LAKE SHORE-DR.

CORNELIA APTS.
5-6-14 ROOMS.
Overlooking Yacht Harbor.

## 73 E. ELM-ST.

4, 5 AND 6 ROOMS.
Adjoining Lake Shore-dr.

## 1320 N. STATE-ST.

7 AND 9 ROOMS.
Duplex apartments with two story living rooms.

## 1366 N. DEARBORN

6 ROOMS AND 3 BATHS.
High grade fireproof building. View of lake.

## ATTRACTIVE RENTALS

Representatives at Buildings.

## S. E. Cor. Barry

AND PINE GROVE-AV.
7 and 8 rooms, 3 baths, 2 sunrooms. Wellington 6749 or janitor.

## 2920 COMMONWEALTH-AV.

Finest Section in Lincoln Park District. Must sublease one 7 and one 9 rm. apt. at most reasonable rentals. Combination country home and town house with garage in bldg., overlooking golf course and Lake Michigan. See supt.

## A Supreme Value

Pleasant outlook; in Ravenswood, nr. "L," steam, and surf.; priv. screened porch; quiet; outside rms.; recessed windows; real kitchen; G E. refrig. [6's have maid's room.]
1901-1913 CULLOM-AV.
[1 block south of Montrose.]

**OPEN FOR INSPECTION.**
8 ROOMS, 3 BATHS, OVERLOOKING LAKE and Yacht Harbor; large, light rooms; living room 18x30; wood burning fireplace; carpeted throughout; in restricted building. Mr. Cameron, 3240 Lake Shore-dr. Wellington 1855.

**SELECTED FOR YOU.**
1622 WALLEN-AV.
3 rooms and kit.; Frigidaire; $30; near trans. and shop. center; decorated, ivory wood. Ph. Rogers Park 8040.
COCHRAN & McCLUER CO., 1530 MORSE.

**VERY DESIRABLE.**
1658 FARWELL.
5 rooms.; decorated, ivory wood; $45; near transportation, shop. center, schools. Phone Rogers Park 8040.
COCHRAN & McCLUER CO., 1530 MORSE.

4601 BROADWAY, AT WILSON.

**4 RMS., $25; 5 RMS., $37.50.**
Frigidaire; newly decorated. See Supt. at Bldg. Apt. 25, or call Har. 8191.

**NR. LAKE AND LOY, "L."**
1325 North Shore-av.; 4 rms., $40. Large, light rms. See janitor on prem., or
SCHOENLANK & KIRSCHNER, INC.
1505 Morse-av. She. 8820.

**4600 N. ASHLAND-AV.**
4-5 rooms, sun parlor, shower, good neighborhood, excellent transportation. Reasonable rental. Agent at bldg.
McMENEMY, INC. DEARBORN 0100.

**6549 BOSWORTH-AV.**
2 blks. east of Clark-st. 1ST APT in HIGH CLASS 2 APT. BLDG.
5 large light rms. and sun par., breakfast nook; also glazed porch; rent, $65, incl. garage; available Oct. 1.

**OVERLOKING LAKE.**
7631 Eastlake-terr., 4 large rooms, private screen porch, free refrig., private beach. Ring Clayton's bell.

7 ROOM APT., 1116 COLUMBIA-AV. ONE apt. left, large sun parlor, 2 baths, attractive layout. Advantageous deal for desirable tenant.
McMENEMY, INC. DEARBORN 0100.

**4-5 Rooms—1342 Estes-av.**
[illegible]

**6 ROOMS, 2 BATHS, $65.**
[illegible]

## A NEW SERVICE

It costs you nothing and may save you hours and even days of walking, looking and worrying about the Apartment Problem.

We are not magicians, nor do we offer a guaranteed cure-all for this moving problem, but we do have one of the most complete lists of apts. in all sizes and at all prices in Chicago.

We list and manage hundreds of apartments in all sections of the North Side. We know these apartments thoroughly, their location and surroundings, their desirability as to transportation, as to schools, as to shopping, as to everything a person who is considering an apartment wants to know. Our knowledge of the rental situation enables us to immediately show you apartments that fit your needs which you alone might spend days without locating.

We maintain a staff of rental experts who are at your service. Our cars will take you on an inspection trip without any obligation whatsoever.

**Schoenlank & Kirschner, Inc.**
1505 MORSE-AV.
SHELDRAKE 8820.

## PENTHOUSE

14 ROOMS—5 BATHS
With terraces and solarium.
**3500 LAKE SHORE-DR.**
AGENT ON PREMISES.
**Hogan & Farwell, Inc.,**
664 N. Michigan-av.
Whitehall 4560.

## 6148 GREENVIEW

4-5 LARGE, LIGHT ROOMS; ALL NEW AND MODERN TILE BATHS AND SHWRS. UP TO DATE LIGHTING FIXTURES. EXCEPTIONAL VALUES. SEE AGENT ON PREMISES. OR CALL RANDOLPH 6171.

**Beautiful Ravenswood.**
4 RMS., $32.50.
Conveniently located in residential section; unspoiled by noise, traffic and hotels; fireplace; reception hall; big closets; very light; domestic science cabinets and G. E. refrig.; all redec.; cross ventilation; 1 blk. to schls., churches and all trans.
4445 N. Paulina-st.

**6 Rms.—Near North Side. $85.**
Near Lake. 1100 North. Walking distance from Loop. Good references required. Superior 1859.

**5-6-7 rooms, ½ blk. Yacht Harbor. Large, sunny rms. Well arranged apts. Low rentals. Wel. 1855.**

**A FAMILY MAN**
will be interested in the 6 rm. and 2 bath apt., large rms., shower stall, colored tile in one bath. Very reas. rent. 7631-33 Bosworth-av. Janitor on premises.
SCHOENLANK & KIRSCHNER, INC.
1505 Morse-av. Shel. 8820.

**4½ RMS., 2 BEDRMS., $45.**
1622-26 SHERWIN-AV.
Tile baths, canvased walls, free elec. refr. Spanish architecture, arched doorways. Janitor on prem. Also 4 and 5 rms. avail.
SCHOENLANK & KIRSCHNER, INC.
1505 Morse-av. She. 8820.

**4733 MALDEN-AV.**
Extremely attractive 5 room apt., sun plr. and enclosed rear porch, G. E. refrig., well cared for bldg., garage available.
HOGAN & FARWELL, INC.,
664 N. Michigan-av. Whitehall 4560.

## GREAT REDUCTION

ALL NEW AND MODERN, 4 ROOM APTS. REGULAR BEDROOM AND IN-A-DOR BED. 734 WRIGHTWOOD. SEE AGENT AT 740 WRIGHTWOOD, 1ST FLR., OR CALL RANDOLPH 6171.

**WAS $295—NOW $135.**
439 Melrose-st. at Lake Shore-dr., overlooks lake, 7 spacious, sunny rooms, 3 baths, shwrs., can. paneled walls, 11 closets. Lib. conc. to desir. ten., 439 Melrose-st. Lak.2992

## SUNSHINE AND AIR

In these 4-5 rm., comf. apts., and at these low prices, $30 and up; elec. refrig.; newly dec. to suit. Splendid trans. 4656 Dover-st.

6 ATTRACTIVE RS.; SUN PARLOR, FIREplace, bookcases, enclosed sleeping porch; elec. refrig., garage, back yard; near schools, excel. trans.; reas. rental. 5638 Wayne-av. Agent on premises, or phone Rogers Park 8130.

**700 IRVING PARK-BLVD.**
½ BLOCK FROM LAKE.
6 rooms, 2 baths, $78 up; distinctive home; private playground. Lake View 6480.

**6 ROOMS, $50.**
[illegible]

**1020 ARDMORE.**
[illegible]

**Mark Twain's Daughter Honored**

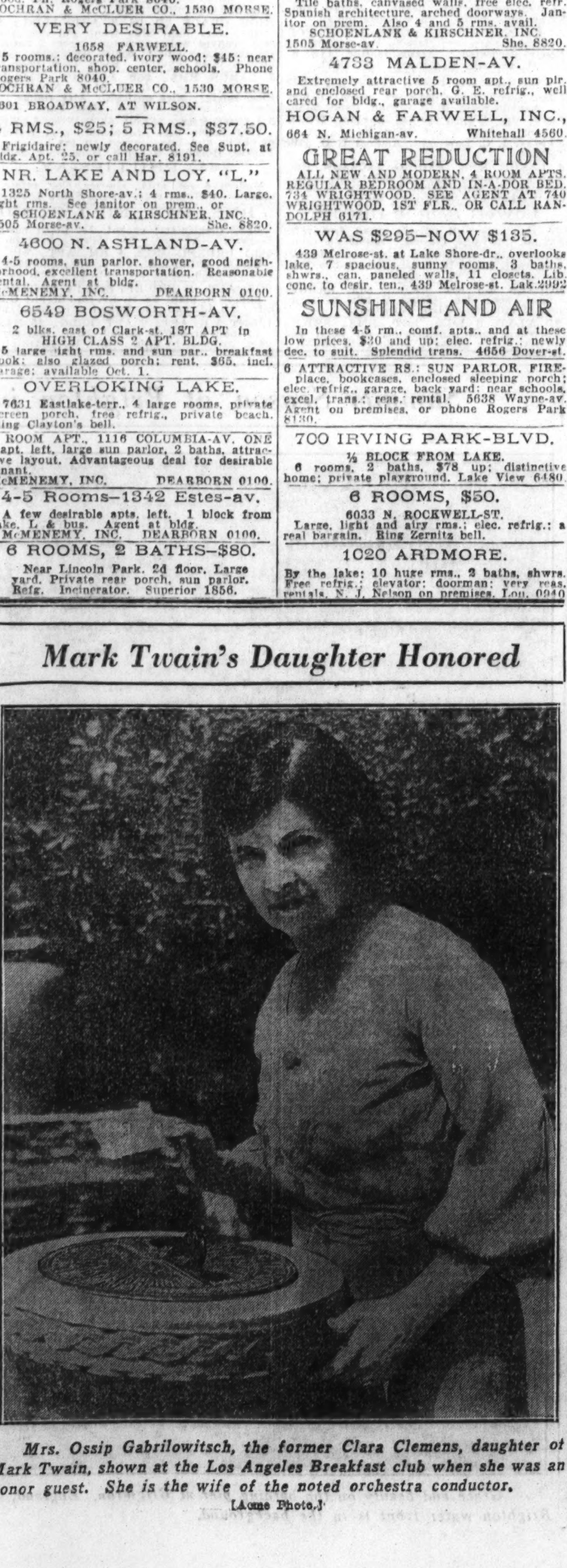

*Mrs. Ossip Gabrilowitsch, the former Clara Clemens, daughter of Mark Twain, shown at the Los Angeles Breakfast club when she was an honor guest. She is the wife of the noted orchestra conductor.* [Acme Photo.]

TO RENT—APARTMENTS.

NORTH.

Four, Five, Six Rooms, and Larger.

## BURT R. KIELY

4202 Broadway at Buena.
TELEPHONE WELLINGTON 3460.

**FOUR ROOMS, $35.**
755 BITTERSWEET-PL.
[4100 N.], 1 blk from lake and park. Large, light rooms.

**FIVE ROOMS, $35.**
4231 KENMORE-AV.
Sun parlor, private rear porch.

**FIVE ROOMS, $45.**
4148 CLARENDON-AV.
One block from lake. Corner apt. Beautiful large rooms. Bus at door.

**FIVE ROOMS, $50.**
924 AIRDRIE-PL.
[4131 north], ½ block east of Sheridan-rd.; sun parl. and sleep. pch.

**FIVE ROOMS, $70-$90.**
703-18 GORDON-TERR.
[4170 north], just ½ block off new drive and park. Beautiful modern building; south exposure, tile baths, showers; free refrigeration; spacious living rooms; 1 or 2 baths.

**SIX ROOMS, $90.**
643 GORDON-TERR.
[4170 north], just off drive and park. 2 baths. Modern bldg.

**SEVEN ROOMS, $100.**
815 BUENA-AV.
2 baths; block from lake and park. Decorated in latest mode.

**EIGHT ROOMS, $140-$150.**
742 BUENA-AV.
[4200 north]; 1 block from lake. Sun parlor and sleeping porch. 3 baths. Beautiful modern apartment.

## Willoughby & Co.

3122 SHERIDAN-RD.
BITTERSWEET 1440.
405 BRIAR-PL.
4 rms., sublease, bargain.
2335 COMMONWEALTH.
4 rms., 4th flr., elevator, $90.
3122 SHERIDAN-RD.
6 lrg. rms., 3 baths, sun pch., elev.
2335 COMMONWEALTH.
6 rms., elevator bldg., $110.
325 FULLERTON-PKWY.
8 beautiful rms., 7th flr.
3122 SHERIDAN-RD.
8 rms., 3 baths; a real buy.
1411 N. STATE-ST.
8 rms., porch, fireplace.
305 FULLERTON-PKWY.
10 rms., 4 baths; reas. price.
325 FULLERTON.
10 rms., overlooking Lincoln pk.
Representative at all bldgs., or telephone office for further information.

**STREETERVILLE APTS.**
190 E. Chestnut-st.
Beaut. 9 room apt., library; recently decorated thruout. Electric refrig.; doorman; elev. service. Small, excl. bldg. Reas. rental.

**227-237 E. Delaware-pl.**
7, 8 and 9 room apartments, 3 and 5 baths; layout extremely comfortable and convenient; elevator, doorman; $195 up. Agent on building.

J. WARD
**MARTIN**
INC.
WRIGLEY BLDG. WHI. 6880.

**6811-19 LAKEWOOD-AV.**
4 rms., bedroom and rollaway; private rear porch; 1st, 2nd and 3rd., $37.50 to $42.50. 5 rms., front of bldg., 1st, 3rd, $62.50. Modern bldg. tile bath, shower, canvas walls; 2 blks. to L sta., lake, schools.
ROGERS PARK REALTY CO.
1400 Morse-av. Rogers Park 7338.

**6 ROOMS, 3 TILE BATHS.**
180 EAST DELAWARE.
East of Michigan-av., close to the lake, in the center of the Streeterville section. Beautiful canvas paneled walls. Ample closets; elec., gas, refrig. incl. at a surprisingly low rental. See Mr. Stembridge, 180 E. Delaware. Whitehall 5100.

**4 and 5 rooms. Live in pleasant, sunny Lake Shore-dr. apt. $70 to $100. Restricted tenancy. Lak. 10057.**

## ROOF BUNGALOW

6 ROOMS, 3 BATHS.
2 terraces; for lease. On top of 2738 Pine Grove. For further information phone Mohawk 3102.

## 1619-29 Farwell-av.

4-5 LARGE, LIGHT RMS. ALL MODERN. EXCELLENT TRANSP. TILE BATH. REFRIG.; IN-A-DOR BEDS; UP TO DATE EQUIPMENT; EXCEPT. VALUE. AGENT ON PREMISES, OR CALL RANDOLPH 6171

**4 AND 5 ROOMS.**
De luxe apts., in a fine home section in Rogers Park. Close to schools, shopping district. Unusual values. For inspection, call Briar. 7787. 7107 N. PAULINA-ST.

**4 LARGE ROOMS, $35.**
Mod. bldg., lt., airy, decorate; Frigid., excellent transportation, schools, shopping dist.
3425-33 N. MARSHFIELD.
MANAGER ON PREMISES.

**6333 WINTHROP.**
7 rooms, 3 baths. Fireproof building. Woodburning fireplaces. Bedrooms open on screened porches. Electric refrigeration. Colored tile baths. Showers. Cedar closets. Phone Dearborn 7740.

**4750 N. HARDING-AV.**
4-5 room valuable apts. Bargain rentals. Priced to meet your pocket book. Inspection invited. Agt. at bldg. Irving 0760.

**6 ROOMS, 2 BATHS.**
Lg. rms., ample closets, fireplace, rear pch. and yard; 1 block to L and lake; low rent. 7000 SHERIDAN-RD. 1216 LUNT-AV.

**OVERLOOKING LAKE.**
7507 EASTLAKE-TER.
4-5 rms. in modern restricted bldg.; excellent trans.; beach at back door. Reduced rent.

RENTS ARE GOING UP—LEASE NOW.
4 rooms, corner bldg., $35.
6100 Winthrop, corner Glenlake.
ARTHUR KRUGGEL & CO. Longb. 5531.

4 ROOMS—PRIVATE FRONT PORCH, elec. refrig.; newly decorated; block Sheridan L station; only $35. John J. Ready & Co., 4001 Sheridan-rd.

**BEAU. 6 RM. APT. HOME.**
2 sun parlors, slp. pch., gar., yard. Ideal loc. 1325 Greenleaf. Sheldrake 6248.

**PRIVATE BEACH.**
7649 EASTLAKE-TERR. Extra lg. rms., 5 effic.; free refrig.; Howard L. bus.

**11 E. ELM-ST.**
6 rms., new and light, modern, nr. lake; reduced price. Phone Superior 9237-0951.

**6138 KENMORE.**
Very high grade 6 rms., 3 baths, breakfast rm., sun parlor. Sheldrake 1752.

**4 AND 5 RMS., $35 UP.**
5042-50 Glenwood. Sun parlor; refrig.; nr. Argyle L and schools. Buck. 0500.

**1054-6 NORTH SHORE-AV.**
On lake; 6 rms., sleep. porch, 2 baths; Loyola "L." Concession. See janitor.

**4½ ROOMS, 2 BEDROOMS.**
DINETTE; FRIGIDAIRE; GOOD TRANSPORTATION. 4351 N. PAULINA-ST.

**6 Lrg. Rms., Cor. Apt., $55.**
4200 N. Hermitage, N. W. cor. Berteau-av.; basement apt.; L and steam trans. Jones.

**Very Attract. 4-5 Rm. Apt.**
High grade bldg.; all outside expos.; beau. dec.; shwr.; ex. trans. Owner, 1451 Balmoral.

2717 PETERSEN-AV., 2D—6 RMS., TILE bath, extra lav., Craftex walls, elec. refrig. Rogers Park 8130.

944 EDGECOMB-PL.—4 RMS., ELECTRIC refrig., in-a-dor, excel. trans. See janitor or Rogers Pk. 8130; $32.50-$37.50.

5912 MAPLEWOOD—5 RMS., ELEC. REF.; shower; enclosed rear porch; $55 including garage; 2d apt. Hollycourt 5479.

6 RM. APT.—ELEC. REFRIG.; HEATED; closed porches; near trans. and beach. 1249 Granville-av. Sheldrake 0103.

BEAUTIFUL APT.—8 RMS., 3 BATHS.— Near Lincoln park; greatly reduced. 633 WAVELAND, Nr. Lake Shore drive.

544 WELLINGTON-AV.—7 RMS., 2 BATHS; G. E. refrig.; very reas. See jan. Gra. 2492

5 RMS., $35. FREE ELEC. REFRIG. L surf., bus trans. Rav. section. Edge. 6789

5 LG. RMS.—HTD. SLP. PCH.; REFRIG.; nr. L. V. HI. 4032 Greenview. Buck. 4894.

846 AINSLIE—LAKE VIEW; 3½ ROOMS $35 and up. See agent on premises.

6 RMS., 5343 KENMORE, 2D, 3D—LIGHT, el. ref. sc. pch.; overlk. lake. 1 bl. L, $55.

4 ROOMS—2D FLOOR; STOVE HEAT. $16. 3509 Armitage.

5 RMS.—$40; STM. HT. REFRIG. SUN par.; L surf.; mo. conc. 4904 N. Rockwell.

LIGHT 4-5 ROOM APTS.; STEAM, ELEC refrig.; newly dec.; reas. 1262 Carmen-av.

UNUSUAL 4 RMS.—BELMONT HARBOR district; free rent to Oct. 1. L. V. 7184.

6 RMS., $55—1ST FLOOR, WILL DECOR Rogers Park. Inspect this barg. Cent. 6610.

4 ROOMS, REFRIG., COMP. DECOR....$30 1130 WINONA. CENTRAL 6610

5, 6, AND 7 RMS., 2 AND 3 BATHS, WILL decorate comp. 949 Winona. Central 6610.

5 ROOMS, 2 BATHS. JUST DECORATED. High class apt.; bargain. Call Central 6610.

TO RENT—APARTMENTS.

NORTH.

Four, Five, Six Rooms, and Larger.

## Distinctive . . .

**219 Lake Shore-dr.**
5, 6 AND 8 ROOMS. Appeals to the most exacting. Many unusual features. Unobstructed lake views. Reasonable rentals for these desirable apartments—

**70 E. Walton-pl.**
Unusual 5 AND 6 ROOM duplexes—Also an attractively furnished 4-5 room arrangement.

**Park Edgewater**
6101 Sheridan-rd.
2½-4-5 ROOMS—CHICAGO'S IDEAL LOCATION—AT THE LAKE.
Very attractive large rooms. Carpeted floors. Marvelous views. A few furnished units available.
NEW ADJUSTED RENTALS.
See Resident Mgr., Rogers Park 4430.

## Ross & Browne

919 N. Michigan. Whi. 7373.

## Enderlin Realty, Inc.

6311 N. CLARK-ST. ROG. PK. 8820.
3½ ROOMS.
3419-21 ELAINE-PL. — Elec. refrig.; newly decorated; nr. lake, bus. $35.00
1511-15 BRYN MAWR—Bedrm. and in-a-dor bed; electric refrig...... 35.00
4 ROOMS.
5860 Ridge—G. E. refrig.; large rms..$35.00
6708 Lakewood—Arch. doors; elec refrigeration ..................... 37.50
5 ROOMS.
6422 N. Albany—Elec. refrig.; canvas walls; large rooms............$50.00
1304 North Shore—Elec. refrig.; near Loyola "L" ....................... 50.00
607-9 Wellington; elec. refrig.; large rooms .............................$40.00

**609 Stratford Place**
Just off Lake Shore drive at 3450 North. A perfect location.
5-6 rms., 2-3 baths. Large rms. Woodburn. fireplaces. Red. rentals.
8 story fireproof bldg. Representative on premises, or telephone
F. L. WINSTON & CO., Inc.,
33 N. La Salle-st. State 4940.

## 510-34 Addison-st.

**Sheridan-Addison Apts.**
4 and 5 Rooms, Near Lake
and park; all outside rms.; shower, in-a-dor beds, el. refr.; nr. Sheridan-rd. Mgr. at bldg. Also English basement apt.

**7 ROOMS, 3 BATHS.**
BEAUTIFUL VIEW OF LAKE.
732 Junior-terr.; except. beaut., spacious, modern apt.; 3 apt. bldg.; unobstructed on all sides; canvased walls, tile baths; front and rear sun rooms; very high grade res. section; ¼ blk. to lake or bus; garage available; $125.

**OLD ENGLISH**
atmoshpere in an ultra modern bldg.; col. tile baths and fixtures, fireplaces, Craftex walls, pantry, ample closet space; 4 and 5 rms., very reas rental. Janitor on prem.
1519-27 FARWELL-AV.
SCHOENLANK & KIRSCHNER, INC.
1505 Morse-av. She. 8820.

**9 Rms., Decided Bargain**
Extraordinary apartment at ordinary price; 3 baths; overlooking lake; vacuum system; boathouse, private beach; chauffeur's quarters. Right tenant can make good lease. 7737 EASTLAKE-TERR. [NEAR ROGERS].

**DE LUXE 4-5 ROOMS.**
LOW RENTALS.
NEW BUILDING, LARGE ROOMS.
Extra rollaway bed, fireplace, many closets, electric refrigeration and gas free. Agent on premises. 2325 Farwell-av.

**1448 LAKE SHORE-DR.**
7 ROOMS.
UNEXCELLED CLASS OF OCCUPANCY.
RENTAL $250 PER MONTH.
INSPECTION BY APPOINTMENT.
TELEPHONE SUP. 6444 OR DEL. 0697.

**5 and 6 Rms. with Sun Par.**
Sunny, outside exposure, close to all transportation, block from Edgewater Beach.
5401 WINTHROP-AV.
See janitor or phone Longbeach 2133.

4144 CLARENDON, 6 R., REF., $75.
2127 Leland, 4 r., Murp. bd., ref., $37.50-$40
4751 Leavitt, 4 r., Murphy bd., lovely, $35.
909 School-st., 5-6 r., st. ht., clean, $30-$40.
3324 N. Clark, 5 r., beaut. flat, $35.
Carl N. Wolf, 3266 N. Clark. Grace. 3476.

**6 rooms near Drake at $85. 2 baths, high ceilings. Restricted; elev. bldg. Sup.1856.**

**4-5-6 LARGE RMS., $55 UP.**
951 Foster or 5133 Sheridan, cor. apt., 2 sun par., shower, extra lav. 5119 Sheridan, sun par., 2 baths; 1 blk. Edgewater Beach. Jan., cor. bsmt., 5133, or Longb. 6955.

**ULTRA MODERN**
4 rms., $45 and up. 7510-14 Eastlake-terr. Tile bath, elec. refrig. and ventilation. The lake is out the front door. Janitor on prem.

**SHORELEIGH APTS.**
6334 SHERIDAN-RD.—Overlooking lake; 4-6 rm. de luxe apts.; 2 baths; natural fireplace; elev. service; low rent. Longb. 8833.

**4 Rms.—Near Lincoln Park**
$40. Modern, attractive apts. Elec. refrig. Good exposure and sunlight. Graceland 4746.

**4 RMS. IN NEWEST BLDG.**
Arched doorways, Craftex walls, tile bath, free refrig.; lovely neighborhood, near good transp. 2059 Summerdale-av.

**5414 N. ARTESIAN.**
4 rooms, modern; Frigidaire, shower. See Mr. Nelson or call Superior 6685.

**BRIGHT FRONT 4 RMS.**
Extra inador, liberal concessions near lake, bus. 1 blk. Howard exp. 7717 N. Paulina.

**4 ROOM APT., $35.**
Rogers Park, sun parlor, extra in-a-dor, elec. refrig. 7231 Hilldale-av. Well. 6116.

DUPLEX APT.—8 RMS., TOP FLR.; VIEW of lake; elec. refrig. furn.; $115; exceptional opportunity. Also 7-8 rm. apts. available. Call Mrs. Hippee, Lake View 0861.

**1407 SHERWIN-AV.**
3 and 5 rms., all outside rms.; close to lake and trans.; G. E. refrig.; reas. rent.

**6 ROOM APT.**
WORTH SEEING.
4520 N. Hermitage. Longbeach 1626.

**4-5 Rms., Stv. Ht., $20-$25.**
5245 N. Winchester-av., corner Farragut; modern rooms; brick bldg. Longbeach 9820.

**4 ROOMS, $35 UP.**
4892 N. Ashland, cor Ainslie; in-a-dor beds. Gas, ref. free. Agt. on prem. Lon. 7146.

**4 RMS., COR. BLDG., $32.50.**
1447 Cornelia, cor. Greenview; elec. refrig.; L, bus trans. See janitor. Longbeach 9820.

**UNUSUAL 4 ROOMS.**
In 6 apt bldg.; sleep. pch.; inador bed.; el. ref.; yard. 2043 Home-av., nr. Howard L.

2817 LUNT-AV.—5 RMS., NEWLY DECorated; free refrig.; large porch and yard. Price $42.50. Rogers Park 0197.

76 EAST WALTON-PL.—NEAR DRAKE, smart town apts.; one 6 rm., 2 b., one 4 rm., 1 bath; delightful garden. Sup. 1567.

LAKE AND PARK—4-5 ALL OUTSIDE rms., refrig., all trans.; reas. to resp. party. 1241 Greenleaf-av. Sheldrake 7208.

4 LARGE RMS., $32.50; SUN PARLOR; private back porch; elect. refrig.; pantry. Glenwood-av., nr. Senn High. Rog. Pk. 0204.

BARG. AT $32.50—6205 RAVENSWOOD—5 lg., light rms., 2 bedrms., steam ht.; refrig. optional; janitor serv. See today.

MOD. 4 RM. APT., NEW BLDG., CANV walls; tile kitchen and baths; all trans. Sheldon, 1352 Carmen-av. [5100 North].

6 RMS., 2 BATHS, TILE KIT., HI GRADE 3 apt. bldg. Yard. Very light. Exc. trans. 7351 Parkhurst-av., nr. Rogers-av.

REDUCED RENT, 6 RM. MOD., ELEC. REfrigeration. Tile bath. Gar. 2708 Estes-av.

6 BEAU. RMS., 2 BATHS, PCHS. $50. 4 rm. bsmt., $25. 862 Lakeside-pl. Edg. 3955.

LGE. LGT. 6 RM. APT., SUN PAR., SLP. pch., refrig. free. Reas. 5815 Magnolia.

6202 N. ROCKWELL, 5 LGE., OUTSIDE rms., elec. ref., tile bath. 3d fl. Reas.

6 RMS., 2 BATHS; LOYOLA EXPRESS; nr. lake and bus. 1233 North Shore-av.

4 LGE. RMS. SUN PAR. INADOR, SLEEP. pch.; G. E. refr.; nr. L; $35. 1332 Carmen.

LRG., LGT. 6 R. APT. SUN PAR., SLP. pch., G. E. refg.; reas. 4847 Kenmore. 2d.

4½ RM. APT., 2 BEDRMS., GLZD. PCH., blk. beach; $30; different. 5047 Winthrop.

539 GARFIELD-AV., NEAR LINC. PK.; 6 mod. rs., 2 baths, new dec. Reas. Lin.5553.

4-5 RM. CHEERFUL, QUIET, REFINED; beaut. dec.; excel. trans. 4458 Beacon.

TO RENT—APARTMENTS.

NORTH.

Four, Five, Six Rooms, and Larger.

## An Apartment of Distinction

**1320 N. STATE-ST.**
9 Rooms and 4 Baths.
Duplex apartment home, with two story living room. Walnut paneled library and living room.
1st Floor—Living rm., library, dining rm., kitchen, 2 maids' rms. and bath. 2d Floor—3 master bedrms., 3 master baths.
Only apartment available in cooperative building.
REASONABLE RENTAL.
**Hogan & Farwell, Inc.**
Exclusive Agents,
664 N. Michigan-av.
Whitehall 4560.

## LOW RENTALS

4 ROOMS.
6318 MOZART. Lg. rms.; new bldg. $35.00
7653 BOSWORTH. Lg. rms., slp. pch.$40.00
1427 CHASE. Frt. apt.; in-a-dor bed...$40.00
7751 HERMITAGE. Corner apt.; sun parlor, in-a-dor bed.............$45.00
5 ROOMS.
4509 N. RACINE. El. refr.; ex. trans. $35
6320 N. MOZART. Nearly new bldg...$45
1629 FARGO. Sun pch., slp. pch.; rfr. $50
1945 BIRCHWOOD. Lg. rms.; slp. pch. $55
7614 GREENVIEW. Sun parlor, sleep. porch; near L and lake.............$60
6 ROOMS.
4509 N. RACINE. Elec. refrig..........$45
1631 FARGO. Sun par., slp. pch.; rfr. $80
7612 ROGERS. 2 baths, bkfst rm.......$80
1639 CHASE. 2 baths; tile; breakfast room; loads of closets...............$85
7721 MARSHFIELD. 2 baths, bkfst rm. $80
**Raymond Realty Co.**
1569 Howard-st. Briar. 1668

## 900 to 910 Grace-st. 3804 to 3806 Rokeby-st.

**4 RM., $30**
**5 RM., $35 UP**
"The Beatrice," at the corner of GRACE AND ROKEBY-STS.
1 block Grace-st. "L" station. General Elec. Refrigeration.
Visit premises or
JOHN J. READY & CO.
4001 Sheridan-rd.

**1345 ESTES-AV.**
4 RMS., NOW $45.
5 RMS., NOW $62.50.
6 RMS., NOW $75.
In 4 story, fireproof, elevator, soundproof building in the best part of Rogers Park; arched doorway, tile baths, free refrig.; 1 blk. to lake, 2 blks. to L. Mgr. on prem.

Central Rental Service,
69 W. Washington. Dearborn 7740.

**4 Lovely Rooms, $40.**

**4½ RMS. (2 BEDRMS.), $45.**
Free refrig., gas. Agt. at bldg. 6610 N. Ashland-av. Gentiles. Rog. Pk. 6360.

**6 ROOMS—2 BATHS.**

**7 ROOMS—3 BATHS.**
Most beautiful building in Edgewater district. Each apt. a de luxe home. Special inducements offered to desirable tenants. Janitor 1040 HOLLYWOOD, or Phone Sup. 2875.

**4 ROOMS, $45.**
Six apt. bldg., elec. refrig.; all trans.; large, light rms. 1478-80 Gregory-st. Ring Praull bell.
SCHOENLANK & KIRSCHNER, INC.
1505 Morse-av. Shel. 8820.

**4 ROOMS, $35.**
N. E. Cor. Mozart-st. and Peterson-av.; tile bath. linoleum free; elec. refrig.; in-a-dor beds. See janitor.
SCHOENLANK & KIRSCHNER, INC.
1505 Morse-av. Sheldrake 8820.

**5 ROOMS, $45.**
Sun parlor; new G. E. refrig.; large, light rms.; 3 apt. bldg. 2056 Birchwood-av. See Janitor Cormann at 7433 N. Hoyne-av.
SCHOENLANK & KIRSCHNER, INC.
1505 Morse-av. Sheldrake 8820.

## 6225 KENMORE

**6 Rooms, Sun Parlor.**
Nr. Granville; practically new bldg.; canvased walls; Frigidaire, incinerator, gas dryers in laundry. Back yard with garages adjoining. Tel. Graceland 8777.

**6 ROOMS—3 BATHS.**
Beautiful homes, situated in Streeterville, within walking distance to downtown, Lake Michigan and Lincoln Park. Now available. For inspection see janitor, 201 E. CHESTNUT or call Superior 2875, 161 E. Erie-st.

**ASTOUNDING VALUES.**
4 and 5 rms., $40 and up. 1849 Lunt-av., 1 blk. to C. & N. W. R. R. sta.; conv. to L trans. Agent on prem.
SCHOENLANK & KIRSCHNER, INC.
1505 Morse-av. She. 8820.

**5937 N. PAULINA.**
4-5 rooms; very large and attractive; elec. refrig.; in-a-dor bed; near schools and shopping; rentals $35.50. Agent on prem. or Rogers Pk. 8130

**3150 SHERIDAN-RD.**
10 rs. in exclus. 3 apt. bldg. Opp. Belmont Harbor, park; 4 master bedrs., 3 baths, servants' qtrs.; chauff. rm. In summer, Mates & Benz, 140 N. Dearborn. Cen. 3614.

2014-18 ESTES-AV. 3½-4 LIGHT AND airy rms.; beautiful home neighborhood; elec. refrig. See mgr. at bldg.
QUINLAN & TYSON, INC.
1 N. La Salle. Central 0227.

5 ROOMS AND SLEEPING PORCH MODern, free electric refrigeration; immediate possession; very reasonable. 1723-25 Bryn Mawr-av. Agent at building Sunday between 2 and 5:30 p. m.

**Facing Lake and Park.**
De luxe 4-5 rms., 2 baths; canvas walls; high class building; linoleum free; excel. loc. Gentiles. 1125 Farwell-av. 6000 N.

4-5 RMS. IN NEW MOD. BLDG., 6823 Ellwood, Rogers Pk. Tile bath, tub and shwr.; Frigidaire; 2 baths; steam shwr.; free refrig.; must see to appreciate.

5259 WINTHROP-AV.—4-5 ROOMS. $35 UP 5301 Kenmore-av., 4-5 rms. $35 UP 5359 Kenmore-av., 4-5 rms. $40 UP Nr. schools; refrig. All trans. See janitor.

**4835 N. ASHLAND-AV.**
Beautiful 4 room apartments. G. E. refrig.; reasonable. Agent on premises.

**5 LARGE, LIGHT ROOMS.**
Elec. refrig., oil ht., gar.; nr. schools and trans. 1457 Gregory-st. Sunnyside 5133.

**3839-45 GREENVIEW-AV.**
4-5 rms. New bldg. Light, airy. Attrac. dec. Free refrig. Rent reduced. Irv. 0172.

**6 Rms., Sun Parlor, $60.**
2027 Berwyn-av.; nr. Damen; steam, surf. trans.; 2 bedrms., slp. pch., gar. Sun. 6849.

**6 RMS., GARAGE, REAS.**
1st fl., furn. ht., in lovely neighbhd.; lt. frt. pch., yard, all trans. 4440 N. Hermitage.

**5 Rms., Sleep. Porch, $45.**
1739 Gregory-st. [5500 N.]; free refrig.; surf.; N. [illegible]

**4-5 R. COR. APTS., $35-$45.**
2116 Giddings-st., nr. Damen; L, car and steam trans. Refr. free. Benson. Lon. 9820.

**6 LRG. RMS., GAR., $60.**
5712 N. Kimball, nr. Bryn Mawr; bus and car trans. Rogers [illegible]

4-5-6 RMS. ELEC. REFRIG. $22.50 TO $55 and concession; newly dec. [illegible] Elaine-pl.; Frigidaire [illegible]

3656 PINE GROVE-AV.—ATTRAC. 6 RM. apts. [illegible] from park. Gentiles. Reasonable. Well. 1760.

NEAR LAKE—4-5 RMS.—REDUCED RENT. Attract. new bldg. [illegible] all transportation. [illegible]

5 LGT. RMS.—1ST APT.; 6 RS., 3D APT. steam, elec. refrig. [illegible] blk. Clark-Diversey. Line. [illegible]

6 LARGE RMS., 2 BATHS, SUN PARLOR; Frigidaire [illegible] sonable. 704 Buena-av. Wellington 2088.

MOD. BEAU. 4-5 R. STEAM HEAT. $50. $75. Concess. 5959 Winthrop. Longb. 1948.

6 ROOMS, STEAM HEAT, $30. 932-934 Newport-av. Central 2120.

7 RM. APT.; ENCL. FRT. PORCH; FRIGID. h. w. ht.; $50. 2929 Osgood.

5 RMS.; SUNP. ENCL. R. PCH.; G. E. REF.; stm. ht.; $37.50. 4806 N. Campbell.

829 LAKESIDE-PL.—AT LAKE. OWNER'S apt.; 6 beau. r.; sun rm. Sunnyside 4414.

5 RMS., 2D, HEATED; SLEEP. PORCH; Frigidaire. 4410 N. Campbell. Juni. 9516.

864 KING-PL. [3000 N.]—4-5 RMS., STM. heat. [illegible]

4 RMS. STEAM HT. ELEC. REFRIG. 3D fl. Corner bldg. $37.50. 2907 Warner-av.

RAVENSWOOD MANOR—BEAU 5 RMS. enc. pch. [illegible] 2710 Potwine-pl.

1520 TOUHY—6 RMS. SUN PORCH, LARGE yard. [illegible]

901 EDGECOMB-PL. [4000 N.] AT B'WAY; cor. bldg.; 5 rms., $35. L. V. 6480.

[Continued on following page.]

## TO RENT—APARTMENTS.

(Continued from preceding page.)

### NORTH.

#### Four, Five, Six Rooms, and Larger.

**431 OAKDALE-AV.**
5 Rooms, 2 Baths and
7 Rooms, 3 Baths—De Luxe.

Apartments of finest design with every modern convenience in a new 15 story elevator bldg.
N. E. CORNER BELDEN AND COMMONWEALTH-av., 9 rms., 3 baths, fireplace, refrigeration, elev., priv. laundry.
1350 N. State-st., 8 rms., 3 baths, wood burning fireplace, refrig., elev.; immed. poss.
423 Barry-av., 8 lg., lt. rms., 2 baths, extra lav., porch, refrig.
3018 Sheridan-rd., 7 lge., lt. rms., 2 baths, extra lav., screened porch, refrig.
442 Aldine-av., nr. Sheridan-rd., 7 rms., 2 baths, 2 porches, refrig. and garage.
200 Pearson-st., attrac. 6 lg., light rms., elev., fireplace.
1353 N. State-st., 6 rms., 2 baths, lge., lt. rms., immed. possession.
515 Belmont-av., 6 rms., 2 baths, elec. refrig., screened porch.
845 Grace-st., 6 rms., bath, screened porch, refrigeration.
1218 Granville-av., 6 rms., 2 baths, refrig., 2 porches.
3145 Cambridge-av., 5 rms., bath, extra toilet and lav., wood burning fireplace, refrig.
58 E. Walton-pl., 5 rms., bath.
We have a complete list of apartments and homes on the near North Side and Lincoln Park district. Call Mrs. Rankin.
PAUL STEINBRECHER & CO.,
7 S. Dearborn-st. Central 4985.

**3750 LAKE SHORE DR.**
EXCLUSIVE APARTMENTS.
5-6-7-8 ROOMS.
Large, light rooms
Canvassed, paneled walls
Woodburning fireplaces
Concealed radiation
RESTRICTED TENANCY.
Large closets
Colored tile baths
Tile swimming pool
Refined atmosphere
Bittersweet 2345.

1016 HOLLYWOOD-AV.—5-6-7 ROOM APTS. ½ block west of lake and drive. Unusually well arranged large rooms. Sun and sleeping porches with view of lake.

665 GRACE-ST. 4-5-6 ROOM APTS. 1 block west Lake Shore-dr. and park. Well arranged, attractive rooms. Sun and sleeping porches. Graceland 6480.

**Marshall Field Garden Apartment Homes.**
4 ROOMS........$35 MONTH UP.
5 ROOMS........$45 MONTH UP.
6 ROOMS........$55 MONTH UP.
Maintain your living standards, but reduce your rent. Restricted tenancy. 8 minutes to Loop.
One Price to All.
411 BLACKHAWK-ST. LIN. 2122.
WRITE FOR ILLUSTRATED BOOKLET.

**RITCHIE BOND AND MORTGAGE CO.**
1733 PRATT BLVD.
4-5 rooms, all ultra-modern, including glazed walls, fireplaces, tile bath, showers, elec. dishwasher. Free refrig. Exc. transp. $50 up.
1775 GRANVILLE.
4-5 rooms. Beautiful appointments. Free refrig., plenty closet space, in-a-dor bed, large living room, sidelights. Bus, surf. and r. r. transp. $32.50 up.
7000 PAULINA.
4 rooms, attractively laid out. Free refrig., showers, large closets. Corner building. $37.50.
STATE 4670.

### NORTHWEST.

#### General List.

**PRICE AND QUALITY**
1925½ HANCOCK-ST.
4 ROOMS ..................$32.50-$35
Spacious and light rms.; in-a-dor bed; free elec. refrig.; tile bath.
COZY, HOMELIKE.
4 large, sunny, modern rooms; cor. bldg.; some rms. with two exposures; bedrms. S. and E. exposures; mod. bath and shwr.; in-a-dor; free elec. refrig.; surf. and fast stm. tr.; $30.
2642-44 George-st. 2900 N. Talman-av.
LARGE, AIRY ROOMS.
Mod. bath and shwr.; cross-ventilation; G. E. refrig.; near churches, stores, stores, schools; good trans.
4 AND 5 RMS., $30-$37.50.
1533 N. Keeler-av.
AGENT ON PREM. OR
**A. K. MOSE Realty Co.**
2859 Devon-av.
HOLLYCOURT 0800.

2 ROOMS.
5643 N. Spaulding-av.: elec refrig........$30
3½ ROOMS.
3217 N. Linder-av., 1st-2d; good trans..$25
4732 Barry-av.; elec. refrig.; 1-2-3.....$30
3724 Fullerton; large, light.............$30
5802 Catalpa-av.; free gas, etc.; 1-2-3d..$30
4 ROOMS.
4815 Diversey-av.; elec. refrig..........$32.50
3148 Sunnyside-av.; elec. refrig..........$35
5643 N. Spaulding; elec. refrig...........$35
4654 N. Avers-av., elec. refrig. 3d........$35
3049 Grace-st., 2d; very reasonable......$35
5 ROOMS.
1515 Irving-av., 2d. nr. school...........$25
5220 Bernard, 2d; newly dec...............$35
2826 N. Mason-av.; large light............$35
5149 Belmont, 2d; large, light............$35
3148 Sunnyside-av., 1-3; ex. trans........$35
2411 N. Ridgeway-av., 2-3; beau. apt.....$40
4815 Diversey-av., 2d; elec. refrig.....$42.50
6 ROOMS.
5011 N. Troy-st., 3d; newly dec..........$50
5409 N. Campbell, 1st; el. refr., gar.....$55
6320 N. Claremont, 3d; elec. refrig.....$60
R. H. DROEGE,
10 S. La Salle. Fra. 2400.

**CHEAP AS DIRT**
3-4-5 Rooms—$25 to $40.
S.E. Cor. Foster-St. Louis-av.
This attractive, modern building, recently taken over at the end of receivership term with heavy percentage of vacancy, has been restored and newly decorated and is now offered at rentals much below going rents in similar buildings.
AGENT ON PREMISES.

4937 BELLE PLAINE.
Beautiful 3½-4 room apartments; reasonable rentals; free electric refrigeration; showers; arched doorways; canvased walls; will decorate to suit; ideally located; opposite park; 1 block to shopping center and good transportation. Manager on premises.

4740 N. LONG-AV.—2-3-4 COMFORTABLE rms.; an ideal home at low and reasonable rent. See mgr. at bldg.
QUINLAN & TYSON, INC.,
1 N. La Salle. Central 0227.

ATTRACTIVE APTS.
2-3-4-5 rooms, newly decorated free refrigeration residential district; $25 up.
A. J. Schorsch & Co., 6059 Irving Park-blvd.

3731-35 N. Kimball-av.
2½ rms., 27.50; 4 rms., $37.50; free gas, elec. refr.; good trans. Pens 8610.

2950 CULLOM-AV.
Beautiful 3 rooms and dinette; also modern 4 rooms, rollaway bed, refrig.; reas.

6 RMS., STEAM, $35; 1 RM., STM., GAS, and light free, $12. North-av. at Humboldt Park. H. Lauten, Apt. 305, 1601 N. Troy.

3½-4 ROOMS—MODERN; FRIGIDAIRE; OPposite park; 1 blk. from all transportation. 1530 N. KEDZIE.

3½-4 RMS.—IN-A-DOR BEDS, CANVASED walls; free refrigeration; exceptional values; conc. Agent on prem. 4859 Roscoe-st.

#### One, Two, and Three Rooms.

3412 MONTROSE—2-3 ROOMS; MODERN light and airy; low rent; excellent service; 2 blks. to "L"; surface at door. See mgr. at bldg.
QUINLAN & TYSON, INC.,
1 N. La Salle. Central 0227.

PRICES ARE ADVANCING,
BUT 2rm. kitch. apts., with elec. refrig., in this beau. cor. bldg. are still available for $45 per mo. Agent on premises.
3300 SCHUBERT 2700 N. SPAULDING.

3½ RMS., $32.50; ELEC. REF.; FREE GAS; inador bed; new cor. bldg.; nice yard. 3517-25 N. Linder-av. Beesley, 4219 Irving Pk.-blvd. Pen. 2726.

2½ RMS., $22.50; 3½ RMS., $27.50; ELEC. ref., rollaway, steam; surf., bus transp. Beesley, 4219 Irving Pk.-blvd. Pen. 2726.

5045 N. SPRINGFIELD-AV.—3 RMS., $30; 3 rooms with bedroom and in-a-dor, $35; light and sunny. See janitor on premises.

3 RM. ATTIC FLAT, STOVE HEAT, REAR entr., and porch; gd. tr. 4213 Ridgeway.

KILDARE, N., 4507—3 MOD. RMS.; ST heat; good neighborhood; trans. $25.

#### Four, Five, Six Rooms, and Larger.

3541 N. NORMANDY—4 LIGHT, COZY RS., hot water, electricity free. $27.

6 RMS., NEWLY DECORATED; REASONable. 3552 Wrightwood-av. Albany 3682.

4 AND 5 RMS., STM. HT., COR., MOD. dec., exc. trans. Reas. rent. 3839 Altgeld.

## TO RENT—APARTMENTS.

### NORTHWEST.

#### Four, Five, Six Rooms, and Larger.

**4 ROOM BARGAIN**
$35.
5638-42 N. KIMBALL-AV.
FREE REFRIG. Mod. bldg.; fine appointments; roll-a-way beds; schools and transp.
AGENT ON PREMISES.

4 LARGE, LIGHT RMS., $30.
G. E. refrig., new. dec.; well maintained bldg., 3 blocks to Logan Sq., schools, trans.
2900 N. TROY-ST.
AGENT IN BUILDING.

4 ROOMS, $30 UP.
5133 Windsor, cor. Milwaukee; large, light rooms. Frigidaire, In-a-dor beds. Bldg. newly decorated. New management. Agt. on prem.
HAROLD E. VETTER,
4707 Broadway. Longbeach 7146.

5 LGE., LGT. RMS., $32.50.
Modern bldg. Decorate. Good shopping district, schools, exc. transp. Agt. at bldg.
2935 N. FAIRFIELD-AV.

FRONT APARTMENTS.
4 ROOMS, $30.
4836-42 Belleplaine-av., nr. C. & N. W. trans.; fireplace. Agt. on prem. Kild. 7602

5 LARGE ROOMS, $39.
Beaut. bldg., FREE REFRIG., showers. Decorate; nr. parks, schools, transp.; garage.
S. E. COR. LE CLAIRE AND WAVELAND.
SEE MANAGER IN BLDG.

4400 N. MOZART.
4 and 5 room apartments, with roll-away beds; $35 up; near "L" surface lines and schools. GAS FREE. New refrigeration. Manager on premises.

2842 FLETCHER-ST.
5 rooms beautiful, light, cheerful apts.; G. E. refrig.; excellent building; real bargains; $40 up. Best trans. Longbeach 8833.

3352 N. KEATING—5 LARGE ATTRAC. rms., encl. porch; in mod. 3 flat; beaut. home surroundings; yard you will enjoy; free gar.; choice of any flr.; rent to suit; ex. trs. Agt. on prem., or Hanson, Lak. 2418.

4- 5ROOMS, $35 UP.
4859 N. Kimball. Newly decorated, refrigeration; schools, Ravenswood L. Terms.

5 RM. APT., PRIV. PORCH., EVERY RM. lge. and light; newly dec.; new gas range; refrig.; nr. L, surf., bus. $42.50. Nr. theater and shops. 3318 Diversey. Ran. 2350.

4 ROOMS — $27.50; STEAM HEATED; beaut. modern court bldg. 4922 N. Kedzie-av. Janitor on premises.

2710 N. KEDZIE-AV.—4 RMS., STM. HT., $30; furnace ht., $20; stove ht., $18; L. surf., bus trans. Kaleth & Co. Key. 2525.

4844 N. SPAULDING—BEAU. 6 RMS., SUN par., slpg. pch., canv. walls, firepl., 2 baths, elec. refrig.; ½ blk. school. Dear. 7374.

NEWLYWEDS—4 DELIGHTFUL ROOMS. Choice of Palmer Sq. Reasonable, beau. decor. Free refrigeration. Spa. 6242.

3456 ADDISON—4 COR. RMS., REDUCED. New dec.; comp. janitor serv.; awnings; new stoves; encl. porch; exc. tran.; lge. yd.

3444 PARKER-AV., 1ST.—5 RMS., VERY light, garage, L trans. See Johnson or Rogers Park 8131. $40.

4717 N. TROY, 1ST—5 RMS., GLAZED pch., firepl., gar. Rogers Pk. 8130. $45.

5 ROOMS, COR. BLDG.; H. W. HEAT; screened and glzd. pch.; $35; gar. 5258 Agatite-av.

4728 N. TROY—5 RMS., ELEC. REFRIG., firepl. L and surf. trans. Rogers Pk. 8130. $45.

5 LARGE, LIGHT ROOMS, MODERN BLDG. Elec. refr., nice yard. $45. Beesley, 4219 Irving Park.-blvd. Pen. 2726.

4 RMS., $32.50; ELEC. REF.; NEW COR. bldg.; nice yard. 5501 Wellington-av. Beesley, 4219 Irving Pk.-blvd. Pen. 2726.

N. W. COR. BELDEN AND KEATING—Nice 3½ room apts.; elec. refrig. Felbinger, 2344 N. Cicero-av.

4125 N. MARMORA—4 ATTRAC. RMS. IN fine 4 flat; all mod.; elec. refr.; exc. trans. Agt. on prem., or Hanson, Lake View 2418.

3½ ROOM APTS., $35; MODERN; EXCEL. neighbd.; all trans.; 1 block C. & N. W. See to appreciate. 3801 Addison-st.

VERY DESR. 4 RM. APTS.; STM. HT.; elec. refrig.; reas.; gd. tran. 3040 Diversey

$12—5 RM. APT.—LIGHT. 3239 N. OVERhill-av. Phone Euclid 9897.

5 NICE RMS., BATH; STOVE HT.; GD. TR., $18; gar., $3. 2015 Bingham-st. Pal. 1003.

3036 N. KEATING—5 LGE. RMS., SLP. pch., furn. own ht.; cheap, $35.

4 ROOMS—REFR., NOW $30; BEST VAL. in Albany Park. Call Juniper 6997.

5 LARGE RMS., TILE BATH, SHWR., G. E. refrig.; reas. 6018 Navarre-av. Norw'd Pk.

5 BEAUT. RMS.; NEW BLDG.; STM.; 4 rm., Eng. bsmt., $20. 3851 N. Laramie-av.

5316 NELSON-ST.—5 RM., SUN PARL. heated; nice and sunny. Pensacola 5439.

5 LARGE RMS., FURNACE HEAT, VERY reasonable. 4027 W. Oakdale-av.

6 RMS., MODERN FLAT; HOT WATER heat; reas. rent. 4820 W. George-st.

6 RMS., STOVE HT., STOVES FREE; LINOleum. $25. 3300 Cuyler. 2d. Irv. 6413.

NORW'D PK.—5 LG. RMS., SLP. PCH.; NR. N. W. dep. $30. 6033 N. Harlem. New. 2013

4 RMS., NEWLY DEC., STOVE HT.; LRG. porch; reas. Logan-sq. 2501 N. Sacramento.

MODERN 4 ROOM STEAM HEATED APT., $25. 4353 W. North-av. Albany 1943.

RED. $25—MOD. 4 ROOM APTS.; EXTRA rollaway bed; st. ht. 4038 Division-st.

CRAWFORD, N., 4917—LIGHT, MOD. 5 RM. apt., stm. ht., elec. refrig., $35.

MODERN 6 RM., STEAM HT., ENCLOSED porch, garage, $30. 5250 Montrose.

5 RMS.—STM. HT., GAS RANGE; ON COR., $32.50. 3001 N. Mason-av.

4458 N. ALBANY—NEWLY DEC., 5 LGE. rms., 2 pchs., Gen. El.; gd. tr. Key. 1244.

3817 N. LAWNDALE—BEAUT. 4-5 RMS.; sun parl.; Frigid.; exc. tran.; rent reas.

### WEST.

#### General List.

**DRAPER and KRAMER**
INCORPORATED.
25 N. DEARBORN. STATE 0092.

1-2 Rooms, $20 Up.
4027 W. Roosevelt: cozy kitchenette apts.; steam heat; newly dec.; modern conveniences. Janitor on premises.

2 Rooms, $25 Up.
3439-47 W. Madison: large, light rooms; in-a-dor; elec. refrig. optional; newly decorated; opp. Garfield park.

2-3 Rooms.
752 N. Mayfield: elec. refrig. optional; steam heat; modern bldg......$30 up

3½ Rooms, $32.50.
4223 5th-av., 3d fl.: modern apt., court bldg.; free refrig.; roll-away bed; nr. school. See janitor on premises.

4 Rooms.
S. W. corner West End and Lotus-avs. Mod. steam heated apts.; G. E. refr.; near schools, churches; $37.50 mo.
4807 W. Superior-st.; newly dec.; steam heat.; conv. to shop. district, schls., churches; elec. refrig. optional. Janitor at 724 N. Cicero.......$30 up
1554 S. Homan-av., 2d fl., 2 bedrooms, decorated to suit; steam heat. Agent on premises..............$22
3443 W. Madison, 1st; inador; elec. refr.; court bldg.; opp. Garfield pk.; ideal transp.; 20 min. loop.......$35
2809-11 W. Washington-blvd.; modern apt.; steam heat; elec. refrig.; near bus, surface and "L" transp......$35

5 Rooms.
3249 Potomac-av.; elec. refrig.; shower; modern throughout; incl. sleeping porch. Janitor on prem.........$37.50
3554 S. Homan-av., 2d fl.; steam ht.; decorated to suit. Agent on prem..$30
1401-03 S. Kenneth-av.; elec. refrig.; newly decorated; modern apt.; large rooms; quiet neighborhood.....$35 up
164 N. Lotus-av., 3d fl.; G. E. refrig.; corner apt.; near schools; conv. to transportation; modern apts...$47.50
722 N. Cicero-av., 2d fl.; elec. refrig.; large rooms; near schools, churches and shopping center..............$40
2753 Augusta-blvd., 1st fl.; steam heat; will decorate to suit; near Humboldt park ...............$32.50

6 Rooms, $47.50.
724 N. Cicero, cor. Superior-st.; 2d fl.; ideal location for doctor's office; steam heat.

3½ ROOMS.
1555 N. Leamington-av. Elec. refrig...$27.50
4 ROOMS.
3231 Hirsch-st. Showers. 3d. ......$35.00
1453 N. Campbell. Encl. porch. 1st...$42.50
5 ROOMS.
3302 W. Huron-st. 2d ..............$25.00
127 S. Oakley-av. Steam heat ........$40.00
5119 W. North-av. Elec. refrig. .....$45.00
R. H. DROEGE,
10 S. La Salle. Fra. 2400

Garfield Park—2 to 5 Rooms.
3833-45 Congress. Modern new bldg., electric refrig. $25-$55. Agent on premises.

3, 4, AND 5 RMS.—EXCELLENT LOCATION and transp.; specially reduced rental. 3457 MONROE-ST.

FOR MODERN 3½-4-5-6 RM. APTS., MECH. refrig.; good trans. Call Monroe 2120.

## TO RENT—APARTMENTS.

### WEST.

#### One, Two, and Three Rooms.

**PRICED TO PLEASE**
3½ rms. in best Austin loc., as low as $30. 3 large closets, free elec. refrig., 1 blk. to L, surface lines. Nr. schools. All rms. large, light, cheerful.
338 N. PINE-AV.
Agent on premises. Austin 1402.

208-14 N. CRAWFORD-AV.
FURNISHED OR UNFURNISHED.
1 & 2 RM. KITCHENETTES.
ELECTRIC REFRIGERATION.
$20 AND UP.
Agent—212 N. Crawford or
GEORGE S. LURIE CO. FRANK. 0370.

2 AND 3 ROOMS, $30-$35.
All large, light and outside; new stoves; new elec. refrigeration. Manager at bldg.
5645 WASHINGTON-BLVD.

3 ROOMS, $35.
Very large rooms; closets; elec. refrig. Manager on premises at.
755 N. CENTRAL-AV.

AUSTIN-MADISON BLDG.
ELECTRICITY, GAS, FRIGIDAIRE FREE. 2-3 rms., kit., dinette. New, light, airy. Span. lobby. All tran. $30 up. 11 S. Austin.

$27.50 AND UP—
N. W. cor. Hamlin-av. and Jackson-blvd. 1-2-3 rm. kitnt. and dinette apts. Gas, elec. refr. incl.; oil ht.; no dirt. Agent on prem.

144 N. KEDZIE — 3 ROOMS, STEAM HT., elec. refrig.; adults; ring 1st bell. $22.

#### Four, Five, Six Rooms, and Larger.

3401 W MONROE-ST.
4-5-6 rm. apts., near park, stores, theaters, etc.; excellent trans.; low rent.
3300 W. POLK-ST.
Beautiful 4-5 rm. apts.
Large, light, airy. Low rent.
3048 W. MADISON-ST.
4-5 rms., steam ht. Rents $20-$25.
5423 QUINCY-ST.
5 rms., 2d apt., refrig.; lge. rear pch. $45.
5200 CONGRESS-ST.
4½ rms; 1 blk. L; modern bldg.; free refg.
1123 N. LAWLER-AV.
4 rms., bldg. 6 yrs. old; large outside rms. Elec. refrig. $30.
JOSEPH B. FORD,
5939 W. Madison-st. Austin 2880.

4 LARGE, LIGHT RMS., $35.
New bldg. FREE REFRIG. Near schools, shop. dist., transp. See janitor at bldg.
4006-10 POTOMAC-AV.
NEAR CRAWFORD AND DIVISION.

N. AUSTIN'S BUSIEST COR.
N. W. COR. NORTH-AV. AND MAYFIELD. Cor. apts., 6 rms., suit. Dr. or business; heated; large, light apts. to responsible parties, $50. 4 rms., extra large, light; heated; elec. refrig., shower, $35. Longbeach 5187.

3427 JACKSON-BLVD.
You will like these newly decorated 4-5 room apts. Cool, airy, light, Electrolux refrigeration. Very modern. All transportation. Reasonable rent. Phone Kedzie 0404.

PARKSIDE APTS.,
CENTRAL PARK-AV. AT MADISON.
Opposite Garfield Pk. Newly dec., 4 rm. apt. Elec. refrig. Excell. trans. Reasonable rentals. Manager on premises.

1022 N. AUSTIN-BLVD.
4 rm. apts. $40. Very large rooms and light; cross ventilation; elec. refrig.; showers. See manager on prem. Available Oct. 1.

4050 WEST END.
4 room apartments; tremendous reduction in rent. See agent on premises or call Randolph 6171.

6 RMS., $65—DESIRABLE 4 APT. BLDG., 2d; screened rear pr.; G. E. ref.; lgt., airy rms; newly refinished flrs.; 2 blks. to "L," shopping center & St. Lucy's church. Call Pilgrim, Aus. 1680, 5627 W. Lake.

4 RMS., SUN PARLOR, $30.
3520 W. 5th-av., 1 block Garfield park; car and bus transp. Agent on premises.

336 STANLEY-TER.—1 BLK. W. OF JACKson-blvd. and Western-av.; 5-6 rm. flats; reas.; pri. owner. Conservative, quiet tenants. See jan. Mon., or call Seeley 4600.

4-5 RMS., $40-$50 — COR. BLDG.; LGE., lt. rms.; newly refinished flrs.; shwr.; free ref.; 2 blks. to L. Agt. 612 N. Austin, or F. C. Pilgrim & Co., 5637 W. Lake. Aus. 1680.

4-5 RMS., $40-$45-$50—MODERN CABINET kitchens; new gas ranges, shower, free ref.; lge., light rms. See Agt., 480 N. Austin, or Pilgrim, 5637 W. Lake. Aus. 1680.

4-5 RM. STOVE HTD. APTS., $15-$20 — Thoroly decorated; well located to "L" bus and surface cars. Agt., 342 N. Lorel, Mrs. Platt, or F. C. Pilgrim & Co., Aus. 1680.

5 LIGHT RMS., FURN. HT., ICE BOX, GAS stove, newly dec., 1st apt., $25; refs.; adults. 5247 Race-av., near Laramie L sta.

322-4 S. HAMLIN-AV.—OPP. GARF. PK golf links; beau. light 4-5 rm. apts., formerly $75-$85, now $35-$40. Apply janitor.

$40—5018 WASHINGTON—4 RM. MODERN apt.; free refrig.; good transp.

8 RMS.—HEATED; SUNNY APT., 2D; NEW dec.; very reas. 25 S. Homan. Ked. 2907.

4 AND 5 RMS., NEW, DECORATED, FREE refrig.; bargain. 313 N. Austin.

BEAU. 4 RMS., MOD.; LIKE NEW; ROLL-away; tile bath; 5 clsts.; Gen. El. 5800 Iowa

EXCLUS. 5 OR 6 RMS.; NEW MOD. BLDG. Lat. imp.; adj. Col. Pk. 118 S. Waller-av.

4-5 ENG. BST.—NEW ULTRA MOD.; EX. shr.; canv. walls; lge.; all tr. 224 N. Pine.

7 LT., LRG. RMS., NEW. DEC., FURNACE heat; reas. 4025 Van Buren, 2d. Laf. 2935.

5 RM. APT., SUN PRL., SLP. PCH., FRIG.; jan. serv.; reas.; immed. poss. 740 N.Lorel.

MOD. 4 RM. APTS., $35; ELEC. REFRIG.; excel. trans. Saunders. 4700 Flournoy-st.

5 MOD. RMS., 5069 W. JACKSON—ELEC. refr., sleep. pch.; bargain. Call Bit. 1678.

SUBLSE., 4 RM. HTD. APT.; FREE REFRG. $32.50. 315 S. Kilpatrick. W. Meason.

4 LGT. RMS.—GD. NEIGH., TRANS.; STO. ht.; reas. 3124 W. Ohio-st.

## TO RENT—APARTMENTS—SUBURBAN.

### NORTH.

#### Evanston—19 minutes to loop.

LAKE FRONT APTS.
554-602 SHERIDAN-SQ.
Coach service to trains and schools.
4 rooms..........................$60 to $70
5 rooms..........................$85 to $115
6 rooms.........................................$125
Agent on premises today.
SMART & GOLEE,
Rogers Park 0272. University 0283.

OPEN TODAY—2 APT.
OPEN TODAY, 1-5, 1201 HULL-ST. BEAUtiful; located in excellent section, nr. transp. and schls., 3 car attached gar., oil ht. Each apt. has 7 rms., and 2 baths. Former investment $57,000. Price reduced over 40%. Baird & Warner, 522 Davis-st. Greenleaf 1855, Hollycourt 1855. Mr. Hart.

Evanston Apartment Values.
1303-11 Maple-av., 2-4-5 rms. ......$30 up
1115-33 Maple-av., 4-5 rms. .........$50 up
1219 Hull-st., 6 rms., 2 baths............$80
800-6 Dobson-st., 3½-4-5 rms. ....$52.50 up
EDWARD M. WALLACE,
1733 Sherman-av. Greenleaf 1635.
OPEN SUNDAY AND EVENINGS.

S. W. Cor. Prairie-Harrison.
5-6 ROOMS, 2 TILE BATHS......$85-$100
N. E. Cor. Ridge-Davis.
4 to 7 rms.; close to everything. Other apts. from $30 mo. up.
SMART & GOLEE, INC.
1564 Sherman-av. Rog. Pk. 0272.

VERY LATEST
4 ROOMS, 2223 RIDGE-AV.
Craftex fireplace, ivory woodwork; reasonable rental; 2 blocks L, schools, shopping center. Manager on premises.
COCHRAN & McCLUER CO., Rog. Pk. 8040.

5-6 Rms., 2 Baths, $80-$115.
Unusually attr. apts., mod. appointments; nr. lake and all trans. Call at our office to see these high gr. apts. at new low rentals.
GEO J. CYRUS & CO., Renting Specialists.
705 Washhington-st., near Main-st. sta.
University 9020. Open Sunday.

MICHIGAN-LEE BLDG.
940-50 Michigan-av., 1 block lake; 4-5-6-7 rooms; beautiful apts.; 2 baths; natural fireplace; free gas and refrig.; desirable building and location. Economy rentals.
JOHN C. BOWERS & CO.
4642 Broadway. Longbeach 8833.

IDEAL LOCATION
for children; plenty of light and air; 4 large rooms; free elec. refrig. 319 Custer-st. Agent on premises.
SCHOENLANK & KIRSCHNER, INC.,
1505 Morse-av. Sheldrake 8820.

133 CLYDE-AV., EVANSTON
Large and light 4-5 room apartments, $40-$50. FREE electric refrigeration. Desirable location near Howard "L" bus and surface. See janitor on premises.

8 ROOMS—3 BATHS.
Large rms., private garage and tennis court. Nothing finer in Evanston. 1426 Chicago-av. Agt. on prem. Green. 9412-8996.

6 RM. APT. WITH PORCH, $75 MO. 720 Simpson-st.; close to transp., university.
E. J. SMITH
1603 Orrington-av. University 0750.

6 RMS., 2 TILE BATHS.
Liv. rm. 25x18; canvased walls; reas. rent. 136 Custer-st., nr. Howard. Shel. 0923.

IF YOU WANT A VERY HIGH GRADE 6 rm apt. in the best and most substantial section of Evanston, call MR. RAYMOND, Rogers Park 0458, or Greenleaf 0471.

716-18 REBA-PL.—4-4½-5 RMS., ELECTRIC refrig.; near schls., L trans. Rogers Park 8130. $35-$47.50.

4 ROOMS REBA-PL.—$40; NEW BLDG.; large rms. and closets; in-a-dor; free refr.; canvas walls; garage in bldg. State 0240.

MOD. 4-5 RM. APTS. RED. TO $40-$45-$50 520 Sheridan-rd., near lake. Dea. 0356.

LOVELY 6 RMS., 2 BATHS, GLZD. PCH., Frig., yd., 1 blk. lk.; very reas. Univ.5592.

NR. LAKE—6 LG. RM., MOD., $75, WITH 2 baths, $85. Also a duplex. Greenlf. 7220.

## TO RENT—APARTMENTS—SUBURBAN.

### NORTH.

#### Evanston—19 minutes to loop.

**EVANSTON SCHOOLS Will Open SEPT. 11th With Full Schedule**

Your child comes first. Put an end to educational uncertainties by leasing NOW in this beautiful, convenient and homelike suburb.

**You Can Live Economically in Evanston**

**QUINLAN & TYSON, INC.**
1571 Sherman-av.
Rogers Pk. 2616. Univ. 2600
Evanston's Most Complete Rental Agency.

**LOOK**
at this list of wonderful, modern apts. Note the LOW prices—and consider these other advantages:
Transportation—
Fast "L." N. W. Ry., Surf.
Churches—Libraries.
Large Dept. Stores.

**Lease Now in Evanston**
2-3-4 rms., 2539 Prairie-av. General Elec. ref. Located in northwest residential section............$27.50-$35.00
2 rms., 1310 Chicago-av., gas included, newly decorated and ready for immediate possession..........$25-$30
3 rms., 905 Sherman-av., modern, in-a-dor bed, 1 block from all transportation ......................$35-$40
4 rms., 713 Mulford-st., best buy in apartments in Evanston, large rooms, adequate closet space, ready for immediate occupancy..$35-$42.50
3-4 rms., 745 Madison-st., corner apartment and all outside rooms make this an especially attractive apartment .........................$40-$45
7 rooms, 3 baths, 1430 Chicago-av. Garage included. A real value in one of Evanston's tallest bldgs.......$175
4 rms., 229 Main-st. Lge. apt., bedrm. 12x15, woodburning firepl., sun parlor ........................................$70
4 rms., 807 Judson-av. In Evanston's finest block of apt. homes. Attractive room size.............................$60
4 rms., 808 Forest-av., desirable apts., in exclusive apartment section of Evanston, close to schools, trans. and lake ..........................$45
4 rms., 914 Crain-st., 4 large closets make this an especially attractive apartment, 3 blocks to all trans.........$60
6 rms., 445 Ridge-av., modern apt., dishwasher, ventilated closets, refrig included ..........................$100
4-5 rms., 815 Forest-av., Evanston's newest apartment building, cedar lined closets, modern.........$70-$85-$100
4-5-6 rms., 2 baths, 650 Hinman-av., large, light rooms, accessible to all trans., including gar. Rental..$70-$115
7 rms., 2 baths, 927 Hinman-av., available for immed. poss.; rear yard, gar. available......................$100
5 rms., 1 and 2 baths, 550 Sheridan-rd.; lg., lt. rms.; new bldg........$77.50-$80

See
**QUINLAN & TYSON**
1571 Sherman-av.

4-5 rms., 124 Keeney-st., sun parlor, light, corner bldg........................$45-$60
2 rms., 101 Clyde-av., close to Howard-st. business section, large, light rooms .................................$27.50-$30
1-2 rms., 1009 Davis-st., attractive apts., some of which are furnished, very low rentals.....................$30-$35
1 and 5 rms., 1940 Sherman-av., gas, light, refrigeration and carpeting included .......................$40-$75
2-3-4 rms., 1400 Central-st., electric refrigeration included......$37.50-$50
2-3 rms., 911 Elmwood-av., strictly modern apts., good size rooms, refrigeration included.................$40-$50
4 rms., 1513 Hinman-av., located near heart of downtown Evanston, accessible to all trans., schools, etc. Rental to conform with the times .......................................$75-$90
3-4 rms., 624 Hinman-av., large apts. with sun parlor, enclosed back yard ................................$35-$55
3 rms., 711 Monroe-st., apts. contain two in-a-dor beds and also a sun parlor ......................................$35
3-4 rms., 812 Clark-st., new bldg., close to downtown Evanston. In-a-dor bed and refrig. included..$37.50-$45
3-4 rms., 1139 Oak-av., located in quiet residential section, ½ block to grammar school...................$40-$45
4-5 rms., 820 Reba-pl., the price warrants your inspection.........$37.50-$50
6-7 rms., 1 and 2 baths, 1709 Ridge-av., an older type bldg. with large rooms, convenient to high school and trans. ..........................$70-$90
5 rms., 2 baths, 1215 Mulford-st., garage and refrigeration included, modern bldg., offering all the advantages of a house.......................$90
4-5-6 rms., 620 Sheridan square, on shore of Lake Michigan. Immediate occupancy. Agt. on premises.....$55-$115

See
**QUINLAN & TYSON**
1571 Sherman-av.

5 rms., 2455 Prairie-av., fine residential section, nr. schools and N. W. railroad .......................................$100.00
7 rms., 1212 Oak-av., available for immed. poss.; located in quiet residential district .............................$85.00
6 rms., 1 bath, 407 Sherman-av., new 3 apt. bldg., refrig. included, quiet street ..................................$65.00
6 rms., 716 Foster-st., screened porch and rear yard, 1 block to N. U. campus and trans.............$70-$75
5 rms., 2 baths, 131 Kedzie-st., newly decorated, corner apt., in Evanston's ideal apt. location, available now .............................................$90.00
5 rms., 1 and 2 baths, 918 Judson-av., 1½ blks. to all trans., Lincoln grammar school across the street ..............................$80.00-$90.00
5-6 rms., 1 and 2 baths, 821 Forest-av., outstanding values in modern apts. in an ideal location......$75.00-$115
4 rms., 602 Lake-st., overlooking Raymond park and within 2 blks. of downtown Evanston..............$50.00
4-5 rms., 2121 Ridge-av., outstanding values in modern apt.; gas and refrigeration included.......$45.00-$65.00
5 rms., 1143 Maple-av., a quiet residential district close to all schools and trans.; outstanding value at....$65.00
5 rms., 544 Michigan-av., sleeping porch; gar. incl. A real value in a 6 apt. bldg. Yard......................$90.00
4-5 rms., 734 Hinman-av., outstanding room size and closet space, refrigeration included; 1½ blocks to all transportation .......................$55-$70
4-5 rms., 2060 Ridge-av., new bldg., modern throughout, priced to rent now ...........................$50-$55-$60
3-4-6 rms., 626 Sheridan-rd., outstanding values considering location; ½ blk. to Lake. Refrig. included. Large, light rms.......$40-$50-$85
6 rms., 1305 Judson-av., a real bargain for this location..................$55.00
4-5 rms., 915 Washington-st., all modern appointments, large court..$40-$50

Houses To Rent.
Fine Evanston and North Shore listings. — All sizes and Types.

**QUINLAN & TYSON**
ESTABLISHED 1884.
1571 Sherman-av.
PHONES:
Rogers Pk. 2616, Univ. 2600
OPEN SUNDAY.
11 a. m. to 5 p. m.

## TO RENT—APARTMENTS—SUBURBAN.

### NORTH.

#### Evanston—19 minutes to loop.

**McGUIRE & ORR**
1505 Chicago-av., Evanston.

800 MICHIGAN-AV.
One 4 room and one 6 room 2 bath apartment available in this ideally located building; woodburning fireplace; convenient to lake, shopping and transportation.

818-820 FOREST-AV.
4 rooms, tile bath with shower, rollaway bed, 1 block to Lincoln School. Truly an outstanding value.

704-710 HINMAN-AV.
4 and 5 rooms; excellent location for schools, transportation and shopping. New stoves and linoleum throughout.

531 GROVE-ST.
CHAUMONT CHATEAU.
3 and 4 rooms in the heart of Evanston, across from beautiful Raymond Park. A unique building thoroughly modern; woodburning fireplaces.

RAYMOND PARK APARTMENT HOMES.
For perfection in comfort, design and service, we recommend this building, Evanston's finest, to you. These units of 6, 7, and 8 rooms, with 3 and 4 baths, are located at 1501 Hinman-av., just 1 block south of Davis-st. The rentals include space for 1 car in building garage, as well as courteous, intelligent elevator and garage attendants. For appointments please call
**McGUIRE & ORR**
Rogers Park 0053. Greenleaf 1080.

HOKANSON AND JENKS
Make out a list to suit your needs and take you in cars to inspect apts.
6 rms., 2 baths, new building, near lake and trains .................................$105
5 rms., near trains and shops, 1 or 2 baths ...................................$55-$90
4 rms., central location ...........$45-$60
HOKANSON & JENKS, INC.
513 Davis-st. Hollycourt 1617.
OPEN SUNDAY.

THE CHURCHVIEW,
1456 OAK-AV.
Luxurious, spacious, 4-5-6 room apts., 1 and 2 baths. New bldg., newly finished interiors. Real fireplaces. Tile baths, showers. Davis-st. location. Ideal for children. Unequaled values among finer apts. Available for Oct. 1 occupancy only. $55-$100.
BAIRD & WARNER,
522 Davis-st. Hollycourt 1855.
OPEN SUNDAY.

#### Niles Center—34 minutes to loop.

8716 N. ST. LOUIS, 2D; 6 RMS., $45.
8647 N. Trumbull, 2d; 6 rms., $45.
R. H. DROEGE,
10 S. La Salle. Fra. 2400.

### WEST.

#### Berwyn—17 minutes to loop.

$32.50—LGE. 3½ RM. APT.; FREE REfrig.; new decor.; extra rollaway bed; also large bedrm.; nr. L. 2146 S. Gunderson.

$32.50—3½ ROOM APT.; FREE REFRIG.; shower; nr. L. 2121 S. Oak Park-av.

$30—MOD. 3½ RM. APT.; ELEC. REFRIG.; inador bed and bedrm. 1925 S. Grove-av.

5 RM. APT.; STEAM HEATED; EX. LOC.; $32.50; garage $3. 1407 S. Harvey-av.

#### Maywood—18 minutes to loop.

509 LEXINGTON, 4 RMS.; EL. REFG.$30.00
1832 5th-av., 5 rms.; elec. refg. ....$40.00
1834 5th-av., 6 rms.; elec. refg.......$45.00
R. H. DROEGE,
10 S. La Salle. Fra. 2400.

#### Oak Park—16 minutes to loop.

THE LARGEST APARTM'TS
you have ever walked into.
And at these amazing prices:
4-5 Rms., $37.50 to $50.
Large selection of arrangements. 4 bldgs., mod. bath and shwr., in-a-dor beds. FREE elec. refrig., newly decorated. Agent on premises.
237 WASHINGTON-BLVD.

PLEASANT HOME APTS.—OAK PARK. Office of bldg. always open; 134 Home-av. Village 7325; 4 rs., $50 to $55; 5 rs., $75. Biggest court in Oak Park; excl. residential neighborhood and only 3 blks. from best shopping dist.—2 blks. from L—2 blks. from school—also has clubrooms—ping pong court—golf practice net—outdoor and indoor playyard—sun bath—you can choose your own decorations; Gentiles.

425 S. SCOVILLE-AV.—BEAUTIFUL LGE. 6 rm. apts., 2 baths, breakfast rms., incinerator. Reas. rent.
436 S. MAPLE-AV.
4-5 rms., tile bath and kitchen, refrig., reasonable rent. Janitor on premises.
JOSEPH B. FORD,
5939 W. Madison. Austin 2880.

638 W. Harrison, Oak Park.
3-4 beaut., large rms., elec. refrig., in-a-dor beds; will decor. to suit; rock bottom rentals. Agent on prem. or Euclid 7127.

1130 WASHINGTON-BLVD.
Choice 4 and 5 rm. apts. available now. Modern, well appointed in every detail.

A REAL HOME FOR YOU.
Compl. modernized; 3 bedrms., priv. front pch., yard; very reas. 309 Wisconsin. Vil.4990

7 R., LGE., SUNNY, IN DESIRABLE 4 FL. colonial brick bldg.; el. ref., pchs., yard; lge. clos.; gar.; nr. trans. 242 S. Marion.

3½ RMS.—NEW BLDG., NEW DECORATing. $40. 519 S. Cuyler-av., Oak Park.

$40—3½ RM. APT.; FREE REFRIG.; SHOWer; near Lake-st. L. 101 S. Harvey-av.

#### Riverside—19 minutes to loop.

111 LINCOLN-AV., 4 RMS., EL. REFG. $45.
91 Park-pl., 5 rms., refg., tile bath. $50.
R. H. DROEGE,
10 S. La Salle. Fra. 2400.

## TO RENT—FURNISHED APARTMENTS.

(See Also Hotels and Apartment Hotels.)

### SOUTH.

7102 LUELLA-AV.—1 RM. KITCHENETTE, dressing closet; neatly furnished; near I. C. station; $35. Agent there.

7 RMS., 2 BATHS—COMP. FURN., ELEC. refrig., I. C., bus; $75. Oak. 0838.

2444 MICHIGAN-AV — 1-2 ROOM KITCH.; private bath; free gas, elec.; $5 week up.

7118 CLYDE-AV.—2-3 LRG. RMS.; BEAU. furn.; 1 block I. C. Bryn Mawr station.

BEAU. 5 R., 2 BEDROOM, EL. REFRIG.; also 2 r., bath, refrig., $8. 5473 Kimbark.

MODERN 4-5 RM. APTS., NEW FURN., EL refrig., gar. opt.; reas. 7926 Luella-av.

FURN. MOD. APT.—SELL FURN. OR SUBlease, fine loc. 7652 Essex. Sag. 3637.

6958 NORMAL-BLVD., 6 RM. ATTRAC. furn., refrig.; nr. Rock Isl., L. Vinc. 7657.

## TO RENT—FURNISHED APARTMENTS.

### SOUTH.

10 Minutes to World's Fair.
5317 KIMBARK-AV.
Perfect home for visitors in groups; beau. furn. apts.; linen, frig. serv. free. See janitor.

5514 BLACKSTONE-AV.
BLACKSTONE MANSIONS.
1-2-3 rm. spacious kitnt. apts., artistically furn.; also unfurn.; near all trans., lake.
SPECIAL RATES TO FAIR VISITORS.

NEW ATTR. APT.—SUBLET; SACRI.; ON I. C., near lake; will sell entire furn. with sublease if desired; may consider respon. cpl. to pay part rent; 2 bdrms.; sleep. pch.; st. ht. gar. 7125 Merrill. Del. 0471.

BEAUTIFULLY FURNISHED HIGH CLASS apartment, opposite South Shore Country club. See janitor, 2362 E. 68th-st., or McKey & Poague. Refs. must be furn. $75.

WORLD'S FAIR VISITORS.
1-2-3 rm. apts., beaut. furn.; good trans.; $7 per wk. and up. 6221 Vernon-av.

Normal Arms—New 1-2-3 R.
Complete serv.; smart, spac., quiet; L. surf., R. I., bus; cut rates. 6613 Normal. Nor.6010.

RICHLY FURN. 5 RMS., SUN PARLOR, 2 large bedrms., elec. refr., gas, light furn. Enjoy home comforts while visiting Fair. Adams, 1613 E. 75th-st. Call Dorch. 3500.

7 RM. APT., OWNER'S HOME, COMPLETEly furn.; 4 bdrms.; G. E. refr.; 2 blks. I. C. exp., lake; 6 months or year. Kenwood 2100.

2-3 RM. APTS., $3 DAY, $18 WK. UP; 3d bldg. S. Jackson pk., 10 min. to Fair; I. C. exp., bus, surf. 6724 Cornell-av.

### NORTH.

429 ROSCOE-ST.
NEAR THE LAKE.
2 and 3 rooms, attractively furnished; elevator service, maid service, light, refrigeration; fireproof bldg.; near bathing beach and bus service; fine surroundings.
VERY ATTRACTIVE RATES.
AGENT ON PREMISES.
A Forman Realty Trust Building.

Highlands Apt. Hotel
7455 GREENVIEW-AV.
1-2-5 rm. comfortable and roomy apts.; nicely furnished; full hotel service; gas, light, and elect. refrig. free; 2 blocks to L, bus, and beach.
SEE MANAGER AT DESK.
QUINLAN & TYSON, INC.,
1 N. LA SALLE. CENT. 0227.
TRANSIENT RATES—$3.00 UP PER DAY.

Wellington Arms
Beautiful 1-1½ room kit. apts.; furn. or unfurn., overlooking Lincoln Park and lake; hotel service; 15 minutes from loop; reas.
2970 Sheridan-rd. Phone Bitt. 4600.

1½ Rm. Kitch., $9 wk
BUENA PLAZA HOTEL, 4363 KENMORE, cor. Montrose-blvd. Complete hotel serv.; new. dec.; new furn.; beaut. 6 sty. elev. bldg.; elec. refrig.; nr. beach, Linc. Pk.; ½ bl. bus

1-2-3 RMS.—$35 UP
NEW BUILDING. NEWLY FURNISHED. Elec. refrig., gas, light, showers, etc. 1824 North Park-av. [1½ blks. Linc. Pk.]
1800 NORTH. 1 BLK W. OF CLARK.

NORTHLAND APTS.
1-2-3 rm. spacious kitnt. apts.; artistically furn; also unfurn.; nr. all trans., lake.
GREATEST VALUE IN CHICAGO.
6383 SHERIDAN-RD.

Have You Seen This Bldg.?
New mod. beaut. furn. apt., 2 rm. special this wk. Everything as you like it; nr. L, stores, theaters; few unfurn. See Manager. 6822 N. Ashland-av. Shel. 2734.

244 E. PEARSON
800 NORTH—AT THE LAKE—SUP. 4701
Furn. and unfurn. 1-3 rm. apts., $55-$155. Maid service, valet, free light, gas, refrig.

536 GRANT-PL.
2 room ktchenette apt.; nicely furnished; new bldg.; elec. refrig.; dressing rm., shwr.; best transportation; $35 up. Mohawk 3387.

1620 JONQUIL-TERR.
Large, outside 2-3 room apt., 2 in-a-dor beds; nr. Howard L, school, lake. Reasonable. Call Rogers Park 3932, or see janitor.

4119 KENMORE-AV.
1-2-3 rm. kitch. apts.; private bath; free light and gas; G. E. refrigeration; maid services, $8 week up. Buckingham 4037.

4546 MAGNOLIA-AV.
Near Wilson L; 1 room kitchenettes, dress. rm., closet, priv. bath, elec. refrig. Everything furnished. All trans., $32.50 up.

4310 CLARENDON-AV.
4-5 room modern apts., 1-2 bedrms.; new furniture; electric refrigeration; No. 53 bus.

5 RM. EFF. APT.—2 LRG. BEDROOMS; unusual arrang.; $47.50. Nr. lake, L, schl. Smaller apts. 7031 Glenwood. Holly. 2131.

4 AND 5 RMS. WITH EXTRA IN-A-DOR; newly furnished. Rent reduced to price of small kitnt. apts. 3740 Pine Grove-av.

COOL, BIG 3 RM. APT.; ACCOM. 4-5; REfrig.; bch.; ex. tr.; $10; also slpg. rms. and 1 rm. kit., $3 up. 939 Margate. Sun. 2416.

WILSON APT. HOTEL, 4554 MALDEN, 2 r. kit. apts., pri. b., maid, inador, nw. dc., fur., Frigid., ideal loc., bus to dr., big val..$9w.

IMMED POSS. 4 R. MOD. APT.; SL. PCH.; really beau.; yr lease; barg. Del. 1380.

5539 WINTHROP—2½ LGE. ROOMS; NICE furn.; gas, light, refrig. free; gd. tr.; reas.

7 RMS.—NEWLY, COMP. FURN. CAN BE divided smaller units. 4022 Clarendon. 1st.

OLD WORLD ATMOSPHERE—2 R. STUDIO apt., priv. bath. L'Aiglon, 22 E. Ontario.

6 BRIGHT, LOVELY FURN. RMS., SLP pch.; exc. loc.; ½ bl. surf.; $65. 632 Barry.

UNUSUAL FINE FURN., 4-5 RMS.—NEAR lake, trans. 1432 Farwell. Hollyct. 4477.

SUBLET LAKE SHORE-DR. BEAU. FURN. 5 rm., 2 bath, short lease. Sup. 3797.

SEE THIS LARGE 4 RMS. AND SUN PAR. —Eleg. furn.; very reas.; nr. lk. Lon. 3807.

5827 RIDGE—1-2-3 RMS., KITCH., REFRIG $1 day per person. Wkly. rates. Edg. 0959.

FOR MOD. 3½ RM. FURN. APTS. SEE Harry Proctor, 1241 North Shore-av.

KENMORE, 5062—BEAU. 4 RMS. AND sleep. porch; refrig. Longbeach 0799.

4103 N. IRVING-AV., 4 RMS., 2 BEDRMS., gas, elec., linens, furn. heat; $35.

1319 ARDMORE—5 BEAU. RS., SUN PAR., slpg. pch.; free refrig.; $60. Edg. 0031.

4 RMS., COMPLETELY FURN., FRIG., $50; 1 blk. lake, schl. Owner, 1341 Touhy.

846 AINSLIE — LAKE VIEW; 2½ ROOMS. $40. See agent on premises.

5 RM. HEATED FLAT, 1ST FLOOR; ENclosed porch; reas. 1911 Belle Plaine-av.

CHOICE 3 RM. FURN. APT.—NEAR LAKE; $60. Also 2 and 4 rooms. 6369 Sheridan.

5½ RMS., SUN PAR., $55; NEWLY DEC.; free gas, refrig. 4401 Beacon. Longb. 3581.

RARE BARGAIN—MY BEAUT. 5 RMS. Frig. Today only $50. 5748 N. Campbell.

8 ROOM ATTRAC. APT., REASONABLE TO responsible party. Well. 0110.

2605 BEST-AV., COR. WRIGHTWOOD—Bea. 3 r. fur. apt.; pch.; new. dec.; $9 wk.

6 MOD. RMS., 2 BA., GAR., FOR WINTER, nr. Edge. Bch., E. of Sheridan. Lon. 2727.

## TO RENT—FURNISHED APARTMENTS.

### NORTH.

**5240 SHERIDAN ROAD**
Between Foster and Berwyn.
Desirable location overlooking the lake. Convenient to all transportation.
SHOWING
New and Completely Furnished
2-2½-3 Room Apts.

**201 East Delaware**
A perfect location. A block to Drake hotel; bus at door.
3-4-5 rooms, $90 and up; complete hotel service.
For further particulars phone Superior 1480.

YACHT HARBOR
SUPERIOR BUILDING.
422 Melrose-st., near the lake; 1-2-3 room kitchenette apts.; completely furnished; hotel service optional. Excellent transportation. Commissary, valet, elevator. Free refrigeration, light, and gas.
AGENT ON PREMISES.
A Forman Realty Trust BUILDING.

A PERFECT LOCATION
Near enough to Loop so you can walk—far enough out to have the beauty of green trees and fine homes.
1117 N. DEARBORN
1-2-3 ROOMS.
Moderate rentals. Beautifully furnished suites. Tile baths, free gas, light, and refrigeration. Full hotel service.
G. M. WHIPPLE, MGR. WHI. 4318.

NEW AINSLIE APTS.
1062 AINSLIE-ST.
1-2-3-4 rooms, beautifully furnished and newly decorated; free light, gas, and refrig.; complete service; moderate rental; elegant lobby. Manager on prem. Longbeach 5780.

NORTHGATE APT. HOTEL—2 RM. APTS., accom. 2-4; comp. furn.; 24 hr. hotel serv.; 20 min. loop; conv. lake, Lin. Pk., all trans. $12.50 wk. Bet. Clark-Bway. 4701 Beacon.

### NORTHWEST.

4 RMS.—CLEAN, NICELY FURN.; REFRIG.; rollaway bed; by wk. or mo. 2948 Cullom.

NEW 1 RM. APT., ELEC. REFR., MAID; low rent; 1 blk. Rav. L. 4901 Christiana.

ATTR. 3 RMS., NEAT FURN., ELEC. RFG. Reas. 4747 Roscoe. Alb. 1431-Hum. 6030.

4 RMS., 1ST; INADOR BED; E. REFRIG.; gd. trans.; reas. Call Mon. Berk. 8529.

4339 N. ALBANY—5 RM. FURN. APT., furnace ht., reas. Sunnyside 4514.

4 RM. MOD. FURN. ENGL. BSMT., STM. ht., $9 wk. 5340 Wrightwood. Berk. 2893.

NICE FURN. 5 RMS.; GAS., ELEC. FREE; 1 blk. L; reas. 4706 N. Bernard. Irv. 6877.

4820 BLOOMINGDALE, 3 R., STRICT. PRI., new furn.; gas, lt., lin., for 2-3. Ber. 5642.

### WEST.

"THE CHATEAU" HOTEL.
1-2-3 r. kit., $39.50 mo. up; roof garden, din. rm. Gentiles. 330 N. Austin. Austin 1417.

$40—IN AUSTIN; 4 RM. FURN. APT.; elec. refrig.; shower. Phone Euclid 9897.

4-5 RM. COR. APT., BEAU. FURN., FRIG., shwr.; bus, L, sur. Harnett, 4948 Maypole.

LOVELY 5 RM. HEATED APT.; FRIG., L, surf., bus; reas. 176 N. La Crosse-av.

3 RM. APT.—STEAM HEAT; NEW DEC.; shower; near L. Inq. 4451 W. Congress.

4242 VAN BUREN—NICE APT., 2 BEDrms., h. w. ht., linens, gas, elec., $10.

2127 JACKSON-BL.—2-3 RMS., GAS, LINEN maid service; reas. rates; 15 min. Fair.

### SUBURBAN.

$37.50—3½ RMS.; NEWLY FURN. APT.; refrig.; bedrm. also in-a-dor bed; light, sunny; nr. L. 2203 S. Ridgeland, Berwyn.

SURPRISING FOR $60. LOVELY 6 ROOM duplex, garage. Ph. LaGrange 3061.

$27.50—2½ ROOM FURNISHED APT.; EL. refrig.; near L. 1925 S. Grove, Berwyn.

4 RM. FURN. OR UNFURN. CONV. LOCAtion in Evanston. Reas. Davis 7787.

## WANTED—TO RENT—APARTMENTS.

2½ or 3 R. Unfurn. Kit. Apt.
North Side, close in pref.; large bedroom. State full particulars and lowest rent for prompt, pay. tenant. Address T 459, Tribune.

COUPLE DESIRES 5 RM. APT., ATTRAC. furn. Near North Side, from about Sept. 10, to June 15. Terms. Must be reasonable. Address N G 175, Tribune.

MAR. COUPLE WANT 3-4-5 R. APT., 2D fl., So. Shore, Bryn Mawr or Uni. Chi. dist. Yrly from Oct. 1. Give price, address. Address N M 462, Tribune.

WTD.—3 UNFUR. RMS., NR. N. S., INCL. heat, gas, elec., hot water; must be cheap; can pay steady. Address B 152, Tribune.

2 PRIVATE BEDROOM APT.—NORTH SIDE, rental $35 to $40; must be desirable. Address A 347, Tribune.

2-3 RMS., ATTIC FLAT, NORTH OR N. west; details. Address L M 40, Tribune.

BUS. WOMAN WANTS UNFURN. 2 RM. kit.; desc. fully. Address D D 39, Tribune.

6 RM. APT., HTD., CRAWFORD-NORTH-av. dist. 4 adults, resp.; lse. $30. Hay.2865.

RESPONS. CPL. WANT CARPETED APT. nr. north side. Address L P 86, Tribune.

6 OR 7 RM. APT.—NO. SIDE. RENTAL around $100. Address N N 521, Tribune.

4 RM. FURN. APT., N. S.; ADULTS; RENT about $40. Address B 184, Tribune.

## TO RENT—STORES.

### Central.

ACT NOW.—SUCCESSFUL LOCATION IN thriving State-st. cor. See 10 W. Harrison-st. $65. Steam; only one left. MURRAY WOLBACH, 105 S. Dearborn-st.

HAVE IDEAL LIQUOR AND BEER LOC., nr. N. S. Want party with exp. Only responsible need apply. Call Cal. 5150.

STORE—LARGE [DRY BASEMENT], 547 Lake, Mod., fine loc.; $125. Dear. 6613.

### South Side.

100% LOCATION ON EAST 55TH-ST. FOR beauty parlor, millinery, meat market, hardware. Reas. rental. Midway 1370.

STORES IN LANGLEY THEATER BUILDing, Langley-av. and 63d-st.; very low rental. Phone Wabash 0780.

STORE—20X80; 818 E. 63D-ST., JUST EAST of Cottage Grove.; choicest business block on 63d-st. Phone Wabash 0780.

*Amy Johnson Mollison, aviatrix (right center), relating story of her recent Atlantic flight with husband when she was honor guest of the Ninety-Niners, organization of aviatrixes, at the Long Island Aviation club at Hicksville, L. I.* [Acme Photo.]

## TO RENT—STORES.

### South Side.

SPACE 30X46 FT. IN SUBWAY OF WOODlawn Medical Arts Bldg. Desirable for club, lodge, bowling alley, pool room, etc. Reasonable rent. Apply 1305 E. 63d-st., Room 401. Phone Midway 8097.

Exc. Location for Tavern.
Double transfer corner. Old estab. business for years before prohibition. No competition other corners. Address N O 356, Tribune.

World's Fair Loc.—53d-st.
Live loc. groc., market, fruit, bak., del., 5c-$1 str., bty. par., wom. app. 130 E. 53d.

### North Side.

1118 WILSON-AV.
Very desirable store, center of Uptown district, next to Wilson-av. L station; 16x75. Low rental; suitable for clothing, millinery, or candy shop. Long. 8833.

2959 N. CLARK, COR. WELLINGTON—ideal loc. for grocery; beaut. display window; a busy neighborhood; very reas. rent. Sontag Bros., 2730 N. Clark. Bitt. 4932.

6350 N. CLAREMONT, AT DEVON—14X45. New bldg., steam heat, modern windows; rent $75. S. E. Terman & Co., 11 S. La Salle-st. Randolph 3177.

GOOD LOCATIONS FOR VARIOUS LINES. 670 N. Dearborn. 203 E. Superior. 14 S. Canal. Reasonable. Whitehall 7945.

LG. LIGHT, HEATED STORE, GD. FOR beer, restaurant, or any business. 2957 Lincoln-av. Buckingham 1771.

STORE—BUSY COR., WONDERFUL LOCAtion dresses, lingerie, millinery, or high class candy. 3171 Broadway.

BROADWAY STORE AND APARTMENT hotel building. $30. 4040 Broadway.

### Northwest Side.

CORNER STORE.
S. W. cor. Central and Division-st. Suitable for Drugs, Confectionery, Undertaker, Grocery, Dry Goods, etc. Reasonable rent.
C. WALLACE JOHNSON, TRUSTEE.
25 N. DEARBORN-ST.
DEARBORN 7962.

3819-25 N. KEDZIE.
$22.50 mo.; suit. for bakery, delicatessen or fruit store. Inq. 3823 N. Kedzie.

1902-6 ARMITAGE-AV.
3 stores in cleancut building for light mfg. or distribution; $20 each.

$20—GOOD LOC. FOR DELIC., GROCERY, or shoe repair.; living rms. 2304 N. Narragansett-av., phone Euclid 9897.

LARGE, LIGHT STORE, ½ BLOCK ELSTON Farmers' Market. 4173 Elston-av.

STORE IN THEATER BLDG.; GOOD REtail section. 4376 Elston-av. Fra. 0802.

STORE AND 2 RMS. WITH BATH, $30. Good loc. 5914 Addison. Ran. 2350.

### West Side.

3 STORES, SUIT. FOOD MART, OR WILL rent separate; reas. Owner. Sheld. 6260.

### Suburban.

STORE—NEAR BUSY CORNER, SUIT. FOR hardware or dress. 6353 W. 22d, Berwyn.

## TO RENT—OFFICES AND SHOPS.

### Central.

SECURITY BLDG.
189 W. MADISON-ST.
Single offices, $25; double offices, $35. Large suites and connecting units; all outside offices, high standard service.
UNIVERSITY OF CHICAGO,
189 W. Madison-st. Franklin 1034.

Engineering Bldg.
PRIVATE OFFICES, FURN., UNFURN. Any arrangement desired. Telephone, mailing secretarial service. From $5 month up. ROOM 200, 205 W. WACKER. RAN. 7100.

JUST OFF MICHIGAN-AV.
General postoffice in bldg; very light office, studio, display or laboratory space. 500 to 30,000 sq. ft; low rent; unlimited parking.
EDWIN J. BOWES JR. & CO.,
154 E. ERIE-ST. WHITEHALL 6026.

TO RENT — STATE-ST. [LOOP]—PLEAS. outside rm.; connected with suite occupied by well est. profession. Equipped for beauty work; also suitable for chiropractor, osteopath, etc. Attractive proposition. References. Address A O 38, Tribune.

MICHIGAN-OHIO BLDG.—ATTRAC. LIGHT offices, small and large units, facing Michigan-av.; excellent service; unrestricted parking. Very reasonable rents. Apply 612 N. Michigan-av., Room 413. Superior 1101.

32 N. STATE, S. W CORNER WASH.—Attractive offices, splendid light, night service, center of loop; single rm., $25 up; with recept rm., $40 up; few furn. Beaut. desk space, steno., ph. SWIGART & CO., R. 601.

IDEAL LIGHT OFFICE SPACE IN THE heart of Chicago's loop. New building. Small and large units. Some furnished and desk space available. Apply office of building, Room 800, 30 W. Washington-st.

2335 DEVON-AV. AT WESTERN—MOD. OFfices; new bldg. Free use lge. furn. recept. rm.; very attr. rent. S. E. Terman & Co., 11 S. La Salle-st. Randolph 3177.

DESIRABLE OFFICES, SGLE. AND SUITES, just off La Salle-st., in the midst of financial and banking district. Apply Rm. 305, S. E. corner Quincy-Wells-sts. Harrison 3969.

BURNHAM BLDG., 160 N. LA SALLE-ST. DESIRABLE FURN. OFFICES, DESK SP., SECRETARIAL SERVICES. ROOM 532. NO PROMOTIONAL ENTERPRISES.

WELL FURNISHED OFFICE............$25 Includes recept. rm., sec. and swbd. serv. 82 W. Washington-st. Room 420. Andover 5696.

WILL SHARE OFFICE OVERLOOKING lake; phone and steno. serv. if desired; no lease. Room 2112, 59 E. Van Buren-st.

NEED LOOP HEADQRTRS. FOR YOUR BUSIness? Investigate our low cost office services. Any arrgemt. 20 E JACKSON-BLVD., 8th Flr.

TO RENT—MICHIGAN-CHESTNUT BLDG., 840 N Michigan-av., very attract. offices; unobstructed light, low rents; new building.

TO RENT — CHANCE TO CUT RENTAL costs; modern offices; new 16 story Insurance Center Building 330 S Wells-st.

FURNISHED OFFICES AND RECEPTION room, $30; also larger furnished suite. 25 N. Dearborn Bldg. Central 7900.

58 W. WASHINGTON—INDIV. OFFICE, $15. Apply 72 W. Washington. Room 420.

MFRS. AGTS., MOD. SERV., DESK SPACE. 551 W. Lake., adj. Clinton. Dea. 6613.

MAIL ADDRESS, PHONE, STENO. SERV., $4. Desk. 2414, One N. La Salle.Fra.1557.

STORE BARGAIN—13 W. HARRISON-ST. Hot spot for any line. Call Central 6610.

PRI. FURN. CARPETED OFCS., $15 UP; mail, ph., $4; desk, $7. 6 N. Clark..R.1003.

100 N. LA SALLE, RM. 2211. Priv. ofc. in beau. furn. suite. Serv. opt.

208 S. LA SALLE—FURN. PRIV. OFFICE with steno. service. Central 8622.

MAIL-PHONE SERVICE, $1 EA. PER MO.; desk, steno., reas. R. 1529, 159 N. State.

PLEASANT FURN. OFFICE, $12.50. DESK spc., $7.50. Vault, R. 401, 120 N. La Salle.

ATTRAC. FURN. OUTSIDE PRI. OFFICE, recep. rm., $30. 310 S. Michigan, R. 1504.

### Outlying.

Edgewater's Busiest Cor.
5301 N. CLARK-ST., COR. BERWYN. 5 rm. apts., suit for clinic or business; attrac. deal to resp. party. Long. 5187.

## TO RENT—FLOORS AND LOFTS.

Modern Daylight Floors.
S. Central, 3,000 to 20,000 sq. ft. units. Will divide. Close to World's Fair. Htd., sprinkld., watch service; low ins. Also stores. Dbl. tran. cor. Cal 2664 or your broker.

WEST SIDE—NEAR LOOP.
835 W. WASHINGTON-BLVD. SUITABLE DAYLIGHT STORE; SALES, STOCKROOM; FRT. ELEV.; LOAD. PLATFORM; IMMED. POSS. SEE ENGINEER.

2335 DEVON-AV., AT WESTERN—40X65 ft., daylight, exc. for insur. or finance Co. New bldg Rent very attr. S. E. Terman & Co., 11 S. La Salle-st. Randolph 3177.

DAYLIGHT 2D FLOOR SPACE WITH OFF. Good for mfg., mail order or sewing. 1145 Diversey-pkwy. Buck. 1771.

## TO RENT—MANUFACTURING PROPERTY.

20,000 SQ. FT. BASEMENT, 20,000 SQ. FT. 1st fl., 9,200 sq. ft. 3d fl., cor. Archer-av. and Canal-st.
60,000 sq. ft. basement and 3d fl., cor. Wallace-st. and 24th-pl. Both are mill sprinkled. Elevs. Will divide. Apply Hansell-Elcock Co., Archer and Normal-avs.

20,000 FT., HEATED, SPRINKLED...$250
18,000 ft., 1 story......................$125
10,000-50,000 ft., htd., sprkld., switch..18c
100,000 ft., 1 sty.; switch, refrig........25c
BARRY & DOYLE. Superior 1236.

12,000 TO 100,000 SQ. FT., SPKLD., HTD. Pass. and frt. elev.; watch serv.; 200 lb. flr. ld. C. J. trk.; car line-st. Only 22c.
Chandler & Montague, Ex. Agts.,
1367 First Natl. Bank. bldg. Ran. 1828.

10,000 FEET—LIGHT MANUFACTURING; 1st flr. or flr. and basement; North West Side; 3 year lease; near shipping facilities. Full details. Address N M 559, Tribune.

NEW 1 STY. BLDG., 5,500 SQ. FT.; NO posts; front and rear drive; low rental. 2241 S. State-st. Phone Central 4018.

9,500 FT.—HIGH 1 STY. TRK. OFC., N. W. 20,000 ft. 1 sty. 2d flr. ofc., long switch. CHANDLER & MONTAGUE. RAN. 1828.

FACTORIES AND WAREHOUSE SPACE. INDUSTRIAL LOCATING CO. Harr. 1200.

BARGAIN—5,000 FT. NEAR NORTH SIDE; daylight; heated. $65 mo. Central 4018.

1 STY. BLDG., 60X100; REAS. ALSO 1 sty., 75x125; start $125. SUP. 4761.

37,500 SQ. FT. BLDG.—CLOSE IN. $350 month; or sell reas. SUP. 4761.

ABOUT 10,000 FT. STORAGE SPACE, 5 yrs. if priced low. Address [illegible] 437, Tribune.

1ST FLOOR COR. LOC., 100X125; HTD., spkld., exc. lt. Only 12c sq. ft. Dea.0841.

CORNER FACTORY, 5,000 FT., CLOSE IN. Very cheap. Hummel, Seeley 1424.

MODERN FACTORY BLDGS. OR FLOORS for light or heavy mfg. Sup. 7912.

1104 TILDEN—NEAR RACINE-AV.; BRICK factory; $20. O'Connell, Randolph 1472.

## TO RENT—OTHER CITIES.

TO RENT—STORE IN BEST LOCATION Phillips Wis.; suitable for tavern, chain store, any other business; flats good for Dr. Write DETJENS.

WASHINGTON, D. C., DESK OR MAIL ADdress, very reasonable. Address D C 34, Tribune.

## TO RENT—BUILDINGS.

LIGHT WOOD WORK MFG.

For rent, 4 stores and basement, containing 31,000 sq. ft. completely sprinklered; also outside floor system; light on 4 sides; plant is in perfect condition; fully equipped with machinery and has been used for fine furniture production. This set up is perfect for making furniture, radios, bar fixtures, etc. in fact any light manufacturing business can be leased for long term if desired. Address N O 347, Tribune.

FINEST SHOWROOM BUILDING ON S. Wabash between 12th and Van Buren; about 75,000 square feet; extremely low insurance rate. Will lease for 5 years at actual cost of operation. Address N G 353, Tribune.

1142-44 W. MADISON-ST.—30,000 SQ. FT. 5 story-basement bldg.; loading platform, freight elevator; rent all or part. J. G. Harlow Co., 38 S. Dearborn. Central 2374.

FOR RENT OR SALE—ENTIRE BLDG., store, apt. over and garage. 207 W. 119th-st. Barg. See today or call Central 8278.

## WANTED—TO RENT—BUILDINGS.

WANT TO LEASE—6-12 FLAT, OR 30-35 apt. bldg. Will do all repairs; decorating, N. S. pref. Address B 212, Tribune.

## TO RENT—FARMS.

GOOD 75 A. FARM, CRAWFORDSVILLE, Ind.; cash or shares. Hamlin, 123 W. Madison-st.

NR. SO. HAVEN, MICH.—160 ACRES; GD. bldgs.; $200 year. R. 2316, 128 N. Wells.

## WANTED—TO RENT—FARMS.

2-5 ACRES, 5 R. HSE., ELEC.; CHICKEN brooder hse., nr. Chgo. State lowest rent. Address N M 479, Tribune.

TEACHER WILL SHARE OR RENT COMfortable mod. newly dec. Bev. Hills home. Hot w. ht., elec. refrig. Beverly 5414.

## BUILDING MANAGEMENT.

ESTAB. BLDG. MANAGEMENT FIRM WILL get maximum rent returns on your buildings. Address A P 556, Tribune.

## MACHINERY AND EQUIPMENT.

AUCTION. AUCTION.

By order of the Trustee for the benefit of the creditors, we will on Wednesday, Aug. 30, 1933, at 11 a. m., at 1126 Dearborn-av., AURORA, ILLINOIS, sell at public auction the following property belonging to the Steel Tank and Products Corporation Consisting of:
100 riveted and welded high pressure tanks, air tanks, water tanks, and extra heavy storage tanks, septic tanks.
75 galvanized iron tanks, various sizes.
200 beer pump tanks.
500 steel tank heads and bases.
150 tons steel tank stock, furnace parts, sheet steel, castings, etc.
50 tons rivets.
Byers caterpillar crane, pneumatic riveters, radio drill, bending rolls, punches, circle shears, air compressor, arc and spot welders, air hoists, hydraulic hoists, pipe machines, power saws, flanging machine, grinders, steel rollers, punch presses, rotary shears, electric crane, jib crane, carbide generator, plumbing supplies, trucks, tools, motors, furnace parts, etc.
Also office furniture.
Good will. We will offer for sale the Trustee's right, title, and interest in and to the good will of this company.
Descriptive circulars obtainable at office of auctioneers.
HARRY W. CLINE, TRUSTEE.
SAMUEL L. WINTERNITZ & CO., AUCTIONEERS.
1036 First National Bank Bldg., Chicago.

WANTED—MACHINE TOOLS. FOR CASH AT ONCE.
1—2A or 3A W. & S. Univ. turret lathe with comp. bar and chucking eqpt. or 1B Foster same.
1—18x8 L. & S. lathe or equal with G. H. Q. chg. gears, S. P. drive.
1—¾-inch cap. drill press with 20x20 table eqpt. for tapping.
Give complete description, lowest prices, and where tools may be seen. Quick action necessary. Address D C 47, Tribune.

12 IN. TO 36 IN. SCREW CUTTING lathes, automatic screw machines, Nos. 3, 4, 5, and 6 O. B. J. punch presses, millers, shapers, grinders, drill presses, spot welders, riveters, high speed hammers, chucking machines, planers, etc. Above tools are practically new and all complete for immediate operation. Inspection can be made at our plant, 1761 Elston-av. Emerman Co.

FOR SALE—8 AND 10 FT. STEEL BENDing brakes, bar folders, rollers, 8 ft.; foot sheer, 5 ft. power roller. Also a large stock of bench machines.
Maplewood Machinery Co.,
2634 FULLERTON-AV. BRU. 9200.

A REAL BUY.

Like new. Cowdry Brake Tester. Also used Arco Wand Vac. Cleaner, air comp., car washer, grease gun, elec. drills, spray gun and battery charger. 4750 Washington-blvd.

10' FOOT POWER SQ. SHEAR, 36" GAP shears, 4 and 5' power shears, 16" B. G. shaper, 20" drill presses, No. 0 power keyseater, 4' brake, 30" Pexto shear.
WARD MACHINERY CO.,
564 W. WASHINGTON-ST. STATE 9441.

BEFORE MOVING METAL NOVELTY plant, all or part. Pch. presses up to No. 5. Lathe, surf. grinder, shaper, miller, spot welder, thread roller, screw mach. dies, patents, etc. 2522 Lawrence-av., rear, 10 to 3 today, or B. L. Saltzman, 524 Van Buren.

CHICAGO CONCERN, INTERESTED IN finding reliable party to rent and operate their sheet metal shop. Also: HIGH GRADE TOOL SHOP. WILLL SELL, divide, or rent. Reas. basis. 2617 Sheffield-av. Lake View 4217. E. A. Rotter.

BOILERS—HIGH PRESSURE, 15 TO 50 H. P. vertical; 15-50-65 and 200 H. P. Scotch marine; 35-50-60 H. P. Erie City Economic; 75 to 175 H. P. H. R. Tubular; 2-154 H. P. water tube. Special priced delivered. E. J. Morgan, Sycamore, Ill.

FOR SALE—ENTIRE PLANT, INCLUDING lathes, shapers, milling, screw and testing machines, air compressors, miscellaneous tools, and office equipment, at bargain prices. Apply Railway Car & Equipment Corp., East Chicago, Indiana.

NOS. 1, 2, 3, 4 BLISS O. B. I. MOTOR driven presses; 7, 14, 16, 20 inch shapers; Nos. 0 and 00 Brown & Sharpe automatic screw mach.; 10 in. LeBlond lathes, $75. Victor Mchy. Co., 128 S. Clinton. And. 4299.

HIGHEST PRICES PAID FOR ELECTRIC motors and machinery of every description. We are buyers of surplus material. General Motors and Machinery Co., 174 N. Halsted-st. Haymarket 7275.

SELL OR TRADE 1 EACH ½ AND 3 H. P. A. C. motors, 3 h. p. gas engine, air compressor with ¼ h. p. motor and tank; 8 inch bench saw with stand and motor. Wader S. C. lathe. Phone Stewart 5519.

TWO MODEL G AND ONE MODEL J WILliams Oil-O-Matic oil burners, factory overhauled, in A1 mechanical condition, complete with all controls, $50; model J, $75. Fritz Electric Co., Bluffton, Ind.

MUST SACRIFICE COPPER AND STEEL steam jacketed kettles, powder mixers, bottle labeling and filling machines, filter presses, soap and chemical equipment, etc. Newman, 1051 W. 35th-st. Boulevard 1650.

WANTED—UNIVERSAL JAW CRUSHER, large size; skip hoist, double seamer, barrel hoist pin scrap baling machine, 16 oz. labeling machine, filling machine, 16 oz. can. Address N F 95, Tribune.

SELLING OUR SURPLUS LOT OF MACHINery [milling machines, punch presses, B. & S. surface grinder, lathes, drill presses]; all types; low for quick sale; need space. 2533 N. Ashland-av., 1st flr.

WANTED—BY PRIVATE PARTY, MILLING machines, drill presses, shapers, lathes, punch pressers, motors. Quote prices, sizes, makes. Address N C 148, Tribune.

INGERSOLL RAND COMPRESSOR, 14X12; 9x12 Duplex; 200 K. W. Rotary Convertor; 118 cu. ft. Gardner Compressor, complete. Segal Machine Co., 809 Lake-st.

AIR COMPRESSORS, ARC WELDERS, punch presses, millers, lathes and shapers, wood working mach., tinners' tools, motors. Midwest Equipment, 630 W. Lake.

MIXERS, GLASS LINED TANKS, COPPER steam jacketed kettles, gas, steam boilers, filters, bottle fillers, labelers, dryers, etc. LOEB, 618 W. LAKE. MONROE 5602.

10-20 McC-DRG CATERPILLAR TRACTOR with hydraulic lift. Excavating and road work. Also thrasher, corn planter, ensilage cutter. Esch's, River Road and North-av.

TWO 7'S CONCRETE MIXERS. WATER tank, rubber tires; LeRoi 2 cyl. engine at price for one or will sell single. Address D B 38, Tribune.

QUITTING BUSINESS. SEVERAL REFGR. units, ¼ h. p. to 5 ton. Must sell. 1633 N. Kedzie.

WTD.—AUTO REPAIR SHOP EQUIP. SUCH as air compressor, flexible grinder, emery stand, jacks, etc. Kildare 7776.

NEW TYPE, ALL FACES, 25C LB.; FONTS, Lino. mats, mono. mats, cabinets, cheap. Standard Typesetting, 701 S. La Salle.

PARTS BINS [STEEL], SHOWCASES, USED car washers, grease guns, cranes; bargain. Coliseum Bat. and Equip Co., 1616 S. Wabash.

SOUTH BEND 9"x3' BENCH LATHE MOtor, chucks, comp. equip.; perfect cond.; priv. party. 7242 Yates. Fairfax 5379.

WANTED—70 3½ INCH BOILER FLUES, 9.6" long. Address A 576, Tribune.

USED 12 TON STEAM ROLLER FOR SALE. Address N M 451, Tribune.

USED GLUING MACHINE WANTED—APproximately 18 in. Wabash 4085.

4 3,000-GAL. TANKS, 1 70X130 STEEL bldg., 13 50 ft. trusses. 12001 Calumet.

NEW 2½X3, GARDNER AIR COMP., $17.50; spray gun, $4. 111 W. Lake-st.

SPOT CASH FOR AIR COMPRESSORS, ANY size, quan. Address N F 96, Tribune.

NEW MACHINIST TOOL BOXES, MICROMeters, indicat. gauges, etc. Lat. 3435.

6X12 INCH M. T. LATHE, COMPL. EQUIPped; ½ h. p. motor, $30. Euc. 3740 M.

18-22-26 INCH PRYBIL SPINNING lathes. Calumet 6271.

1 ROCKFORD LATHE, 11X60; 1 NEW A. C. motor, 1 h. p., $87.50. Elmhurst 2786.

WTD.—BUY OLD STEEL 2 WHEEL PORTable tar kettle. Sou. Chgo. 9094.

BARGAIN—AIR COMP., WASHER, GR. GUN, weld., chrgr., jacks. Ph. Crawford 2363.

¼ H. P. A. C. MOTORS, $3.75; OTHER sizes. Generators. 1885 Milwaukee-av.

COWDREY BRAKE TESTER FOR CASH OR car. Phone Cedarcrest 4680.

1 GLOBE 2 STAGE AIR COMPRESSOR with 1½ h. p. motor, $45. 15 E. 103d-st.

PASSENGER AND FREIGHT ELEVATORS for sale. Phone Haymarket 5112.

FLEXIBLE SHAFTS, FENDER GRINDERS. Bargains. Love, 1400 N. Halsted-st.

WTD.—MACHINERY OF ANY DESCRIP'N. Portable Electric, 1365 W. Lake. Seel. 4539.

## REAL ESTATE FOR SALE.

### South Side.

OWNER HERE FROM DETROIT SAC. OVER ½ her $15,000 cost on pressed brk. 5-6 rms., 2 flat, all selected oak floors and trim. 7145 Parnell-av., ½ block from Hamilton Pk., nr. L and R. I. sta. No janitor. 2 hot water heating plants. Lot 31 ft. front. Price $6,000. Terms. McClun, 217 W. 63d. Wentworth 1844.

BIG BARGAIN.

Apartment building, 28th and Wabash-av., Chicago, one-tenth the cost. Address: George M. Myers, New England Bldg., Kansas City, Mo.

MUST SACRIFICE CLEAR 6 FLAT, 4 RMS. each; all rented; steam and electric; Rhodes-av., near 61st-st. $6,000; terms. Excellent opportunity. MOTZ, Drexel 4710.

DES. NEW MOD. 6 RM., 3 APT. BLDG., gar., new, financed, well rtd., sacr. acct. of age; no agent. Address N N 517, Tribune.

2 APT. BRK.—STM. HT.; GD. LOC.; TAXES paid. Foreclosure bargain, $7,000. Address B 235, Tribune.

DISTRESSED APTS., BUS. PROP.; MTGS., any size or type; exceptional bargains. Silvermann, 2345 E. 71st. Butterfield 7060.

BUY REAL ESTATE—SEE US. ETTLINGER, 7819 STONY ISLAND-AV.

18 APTS., PRICE $20,000; CLEAR; 42D-So. Parkway. Cash or trade. Frank. 5862.

$6,500 BUYS $14,000 NEW 2 FLAT BRK. near 81st, Evans-av. Went. 2103.

### Southwest Side.

WIDOW MUST SACRIFICE MODERN 2 flat brick; stm. ht.; 5 rooms each; 2 car garage. 6013 S. Maplewood-av.

NONRESIDENT HERE TO SACRIFICE 6 flat; mortgage $7,000. Seeley 7501.

2 FLAT BRK.—5-5 RMS.; PRICE $4,000. 2318 W. 35th-pl.

### North Side.

BEAUTIFUL 6 APT.—LINCOLN PARK SECtion; 60 ft. lot; 7 rms., sun parlor, breakfast rm., 2 baths; 5 garages. Rent $10,000. Can be purchased at less than today's ground value. $15,000 cash necessary. ADDRESS N L 218, TRIBUNE.

2 FLAT BRK.—5-6, 2455 AINSLIE-ST.; 2 car gar., furn. ht.; L, surf.; $6,000; $1,500 cash; other distress values. Anderson & Campbell, 2537 Lawrence. Longbeach 7096.

5 RM. BRICK BUNG., $4,250.

2031 N. Harlem-av. Furnace heat; lot 37½x199; $1,000 cash. Call Nev. 1122 Mon.

BIG SACRIFICE.

3 flat building at 809 Lawrence. No reas. offer refused. Phone Brunswic 9100.

SACR. DANDY 2 FL. BRK., 5-6 RM., OAK finish, 2 car gar. Real loc., nr. L st. car, N. W. R. R. Price $8,500. Owner, C. E. Peterson, 4903 N. Winchester. Longb. 9248.

FOR SALE—SEVERAL MODERN APT. bldgs. at less than half of original mtge. Must be sold to liquidate assets for receiver. Address A X 126, Tribune.

NEW 6 APT., 4-5 ROOMS, CANVASED walls; elec. refrig.; tile kitchens and baths; best buy on north side; $15,000 required. Address N M 260, Tribune.

4 AND 6 ROOMS FRAME; STEAM, GLAZ. porch; 2 car garage. 2106 Summerdale-av.

2 FLAT, BRK.-STONE FRONT; 6-7 RMS.; stm. ht.; make offer. 4053 Greenview.

NEW 6 FLAT—LATEST FEATURES. $15,000. J. J. Kern, Receiver. Sheldrake 8600.

### Northwest Side.

4018 N. WHIPPLE-ST.—2½ STORY FRAME —3-4-5 rms.; 2 car gar.; h. w. ht.; newly dec. and painted; new 5 yr. loan; all rtd.; gd. loc., nr. Irving Pk.-blvd. Owner, 1st fl.

BARGAIN—$1,250 BUYS PARTLY COMpleted home. A little more labor will finish it. Lot 33x125. Only $100 cash. William Zelosky, Lawrence and Austin-avs.

2 FLAT—5-4, BRICK; 30x150; 4128 George-st., nr. Crawford-Diversey; like new at mtg. price, $8,000, small payments. F. WANNER, 19 S. La Salle. Sta. 5111.

INC. PROP., 2 BLDGS., 3-48, 2-58, $10,000, tms. $7,000 mtg. $3,000, 6 yrs., no int. or trade in sub. acr. Address A 334, Tribune.

PROPERTIES TO BE SOLD FOR MTGES.— 2-6 flats, 2-3 flats, 4 bung.; good cash payment required. 77 W. Washington. Rm. 612.

SAC. ACCT. ILLNESS—ALBANY PK. 2 FLT. 5-5; lot 30x157; good loc.; $6,200; tms. to suit. 4734 N. Spaulding. Newc. 0478.

### West Side.

MOD. BRICK [2] APT. 2 CAR GAR.; NR. L and across from park. Only $8,750 and E-Z terms. Write owner. Address A S 361, Tribune.

10 FLAT BLDG., 3 GAR., ALL RENTED. Lot, 179x51. Mtg. $12,000, expires 1936. Inc. $4,200. At sacr. J. Gelms, 2216 S. Keeler.

## BUSINESS PROPERTY.

### South Side.

WE INVITE IMMEDIATE OFFERS FOR modern 2 story brick bldg.; contains 5 stores, 4 flats, 3 offices; steam heat; good business corner, 99x132; W. 103d-st. car line; call owner, Bev. 10000.

FOR VALUE OF LOT, 2 STORY, BSMT. brick, barn and 3 flat; lot 60x115; alleys 3 sides; clear. 212 E. 30th-st. $6,000. Wm. Crilly, 82 Temple court. Winnetka 393.

### North Side.

SHERIDAN-RD. BUSINESS PROP.; 50 FT. lot; 2 shops and 36 rm. hotel; price $25,000, clear. Former value of ground alone $80,000. Address L L 72, Tribune.

### West Side.

WOOLWORTH LEASE.

Must liquidate one story building to show very good return; excellent location; $20,000 cash required; no brokers. Address N H 575, Tribune.

BIG SACRIFICE.

Garage and salesrm., 2721-27 W. Madison. offer refused. Phone Brunswick 9100.

STORE AND FLATS, 3 STORY BRICK, 3 rm. apt. rear of store, 2 lge. 5 rm. flats above; 2 car brk. gar.; good business street; bldg. prac. new; taxes paid; foreclos. barg. $15,000. Address B 234, Tribune.

### Suburban.

NEAR FUTURE IMMENSE VALUE INvestment. Lake shore bus. lot 54x124, Ind. Dunes Pk. 50 min. loop. 90 rest'd houses. 1st st. s. of $150,000 bathing bch. Sewer, pvd. st. Guar. title; clr.; taxes pd. Worth $2,000. Sac. $750. Address D D 44, Tribune.

SAC. STORE BLDG., SUIT. ALL LINES OF bus. Worth $5,000. Will sell for $2,900. Only $1,000 down; taxes, assessments pd. in full. Act quick. See it at 169 W. Washington-st., West Chicago, Ill. Ph. W. Chgo. 692.

## HOUSES.

### South Side.

OWNER RECENTLY SPENT $2,000 ON new improvements on now lowest priced mod. 2 story brk. hse. in choicest part of Englewood, 506 W. 61st-pl. 3 rm. Engl. bsmt. with bath; 7 rms., 2 baths, first; second flr. totaling 10 rms., 3 baths; new steam plant, new oak floors, lovely front porch with new awnings; former price $9,000, now $4,000, payable $1,500 cash, $2,000 first mtge., bal like rent. Agent on prem. daily. Sunday, 10 to 5, or Phone Kenwood 8205.

ATTRACTIVE VALUE—SOUTH SHORE.
2655 E. 74th-st., 8 r. br.; oil ht.; lot 50x135; nr. lake, I. C. and bus tr. Pr. $16,000.
7558 Oglesby [corner]; 7 rm., 2 baths, 4 br. garage; steam heat. Price $9,000.
7653 Oglesby, 5 rm.; h. w. ht. Pr. $5,000.
8233 Avalon-av., 6 rm. brk. Price $5,500.
JOHN P. QUIGLEY & CO.
2221 E. 71st-st. Dorchester 1134.

BEST BUY IN CHICAGO— So. Shore 6 rm. brk. bung., sac. for cash. May take vacant in trade. 7620 Oglesby. Commercial improved; sold for $40,000; now $8,500. 75th-st., nr. lake. FLOYD M. PHILLIPS CO. SAG. 6101.

ESPECIALLY ATTRACTIVE— 12 rm. res.; 3 baths, 2 lavatories; garage with living quarters; near lake and S. Shore Country club; I. C. bus and surf. trans.; lot 125x189. Was offered $175,000, now being sac. at $75,000. Address S N 181, Tribune.

2 HOUSES FOR PRICE OF 1.

$350 cash buys 217-19 W. 109th-st.; 6 rms. each; rent $40; price $3,850. WOLBACH, 624 E. 63d-st. Fair. 2525.

FORECLOSURE SALE.

South Shore, nr. I. C.; 8 rms., 2 baths; extra lavatory; best buy on South Side. Reasonabe down payment. Atlantic 2200.

MUST SELL COR. 2 STORY, 10 RM. RES., $15,000 below cost; solarium, bkfst. rm., library, 2 car garage, exc. residential dist. E. B. Shogren & Co. Phone Tri. 2000.

5 RM. BRK. BUNG., H. W. HT.; G. E. REfrig.; lot 32½x160; nr. bus, schls., church; cost $11,700; sac. $7,250; $3,000 1st mtg. cash, terms. Owner, 7332 Calumet. Rad. 2150.

S. SHORE HOME—8 RMS., 2 BATHS; N. of 75th-st.; side dr., gar.; oil heat; $5,000 cash, bal. 1st mtg. South Shore 4244.

TO CLOSE ESTATE MUST BE SOLD, 2 lg. hses., gd. cond., 102 ft. frt. vic. 47th and the lake. Address N N 396, Tribune.

SOUTH SHORE 8 RM. FRAME RESID. LOT 50x125; reduced from $15,000 to $7,500; terms. Call Saginaw 5600.

LOVELY 8 RM. RES., ELLIS-AV.; FINE trans.; fireplaces, water in rms.; perm income. Barg. for quick sale. So. Sh. 5578.

AVALON PK., $500 DOWN, $45 MO. INC. int., lge. brk. bung., 2 c. gar. Cost $10,800, now $5,400. Nr. I. C. and Stony. Sag. 5445.

BRK. BUNG.—MODERN, 5 ROOMS; CLEAR; taxes and assmts. paid; cheap. 7335 S. Honore-st., or phone Avenue 6992.

10 ROOM HOUSE FURN. CHEAP; NEAR south gate of Fair. 3937 Ellis-av.

BRK. BUNG., MOD.; OWNER TRANS.; SAC pr. 520 E. Dalman-st., Ft. Wayne, Ind.

7 ROOM, MOD. HOUSE, NEAR I. C. AND transportation. Barg. South Shore 3990.

$500 BUYS 4 RM. FR. HSE.; PVD. ST.; gd. trans.; pr. $1,500. 9155 University-av.

NEED CASH—MAKE OFFER; PROPERTY. 3841 S. La Salle-st. Owner, 6245 S. Damen.

$5,750—COST $8,750; $500 DOWN. 6 rooms, brk.; stm. 7819 Wabash-av.

### Southwest Side.

NEW 5 RM. BUNGALOW, COLORED TILE kitch. and bath. Open for inspec.; $5,300. 6348 S. Tripp-av. Owner and Builder.

3 R. FRA. COT., 2 C. GAR., 2 LOTS, $1,800. $500 down, $23 mo. 5212 S. Trumbull.

MOD. BRK. BUNG.—5 RMS., H. W. HT.; 30 ft. lot; $4,800. 7140 S. Campbell. Hem. 3317.

## REAL ESTATE FOR SALE.

## HOUSES.

### Southwest Side.

MTG. HOLDERS ORDER US TO LIQUIDATE these properties at sacrifice prices:
5 rm. fr. bung., furn. ht., 30 ft. lot..$2,950
5 rm. brk. bung., h. w. ht., 30 ft. lot 3,250
5 rm. brk. bung., h. w. ht., 30 ft. lot 3,600
6 rm. nw. br. Span. bung., tile bath 5,250
6 rm. new br. bung., tile roof, bath.. 6,000
Many other bargains. Ph. Sun. 10 to 3.
Bills Securities Corp. [Weinberger].
134 S. La Salle-st. State 0266.

YOU CAN'T BEAT IT.

Don't let the low price scare you. It's a real bargain. 3214 W. 64TH-PL. 6 rm. brk. bung. and garage; 50 ft. lot; landscaped; $1,000 cash needed; pr. $6,750. STANLEY WOLBACH & CO., 624 E. 63d-st. Fairfax 2525.

WIDOW WHO IS ABOUT TO LEAVE CITY will make a big sacrifice of her beautiful home. Will accept $45.00 monthly from reliable party. Address A B 448, Tribune.

LEAVING CITY—MUST SACRIFICE BEAU. 5 rm. sun pch. br. bungalow; 2 car gar. 1st mtg.; best cash offer will take. See Sun. 11157 S. Talman-av. Cedar 2427.

### North Side.

SPECIAL BARGAIN.

THIS FINE ROGERS PARK 7 RM. HOME, 50x150 lot—nr. lake and elevated—must be sold now. Your opportunity. Baird & Warner, 1349 Morse-av., Rogers Park 1855. Mr. Franke.

2 FLAT—GOOD LOCATION; EDGEWATER; sacrifice, $8,500, on terms; 1 flat vacant for purchaser. Broomell Bros., 111 W. Washington. Phone Randolph 9121.

WEST ROG. PK.—WIDOW MUST SACRIF. 2 story brick 6 rm. bung., lot 50x125, for $12,500; only $5,000 cash req. Mr. L., 1505 Morse-av. Shel. 8820.

7 RM. BRK. RES., FURN. HT., NEWLY dec.; 5 rms. furnished; no reas offer refused or will rent. 952 Garfield-av. Div. 5042.

$1,200 DOWN BUYS ATTRACTIVE ROGers Pk. 6 rm. brick residence; 2 car gar.; tile bath, oil heat. Briargate 3508.

CHARMING 6 R. BRICK BUNG. IN BEAU. Ravenswood Manor; vapor ht.; 2 car gar., lot 45x120, $9,000. ½ cash. Long. 3499.

BEAUTIFUL OCTAGON FRONT B. BUNG.; sacrifice pr. $8,000. Call Sunday bet. 11 and 2 p. m. 6029 N. Talman-av. Ran. 0960.

BRK. BUNG. DEV.-WEST.; MOD. OF COURSE Today's val. Address A A 423, Tribune.

2226 PRATT—10 RMS., 4 BATHS; FACES Edgewater Golf; cheap. White. 6400 Mon.

COYLE, 2652—6 RM. BRK. BUNG.; TILE bath, roof; 42½ ft. lot. Open 1-5 p. m.

$6,000 BUYS 6 RM. B. BUNG., H. W. HT. Call Sun. 2552 N. Oak Park. Ran. 0960.

### Northwest Side.

BUILT 1 YEAR AGO OF SUPERB CONstruction when bldg. costs were at rock bottom by lowest bidder of 14 contractors. 7 rm. and brfst. rm. brick stone res. 2 car gar.; attached side drive; lge. wooded lot; flowers; shrubs; rock garden in beautiful Sauganash. Actually cost $32,000, sell $26,000. Down payt. $6,000, bal. mtg. 14 yrs. Located 6200 North, 4600 West. D. T. MORRISON, owner, 6248 N. Knox.

WHY BUY A USED BLDG.? SEE THE new English style bung. at 3435 N. Oak Park-av. Your last chance to secure a brand new bldg. for only $6,950. WM. H. RIX. Builder. Open today for inspection.

LARGE BRICK BUNG., H. W. HT., $5,000. 5 rms., tile bath, glazed slp. porch; lge. fird. attic; lge. lot, all assessmts. pd.; 1 blk. trans. Sell terms. Owner on prem. 6961 George-st. Sat.-Sun., or ph. Village 6719.

WILL SACRIFICE 5 ROOM BUNGALOW, sleep. porch, garage. Excellent condition, near school, $1,500 cash needed. John J. Ready & Co., 4001 Sheridan-rd.

MORTG. HOLDER OFFERS ATTRACTIVE bargain—5 rm. brick bung.; octagon front; slp. pch.; fine condition; h. w. ht.; 2 c. gar. $5,950. Open today, 2-6 p.m. 2944 N. Long-av.

ACT QUICKLY—MOD. 5 RM. BRK. BUNG.; 2 car gar., st., alley paved; price $5,500; cash $1,750. Becely, 4219 Irving Pk.-blvd. Pen. 2726.

MOD. 4 RM. COTT., CONCRETE BSMT., 2 car gar.; beau. loc.; trade for Wisc. bus. prop. J. Burns, 3443 N. Kostner. Del. 8750.

BEAUTIFUL COR. 6 RM. B. BUNG., HOT w. ht., garage. Widow wants offer. Call Sunday, 5000 N. Tripp-av. Ran. 0960.

LEAVING CITY—MUST SELL 6 RM. RES., Irving Pk. Villa, on 50 ft. See Sun. Make offer. 3652 N. Springfield. Ran. 0960.

4 RM. COTTAGE, LARGE LOT; 2 BLKS. Belmont car; price $1,600; $150 cash, $15 month. Address N M 424, Tribune.

FORCED TO SELL 1½ STORY 6 R. BRICK bungalow; clear; 7 yrs. old; $3,000. Address L M 43, Tribune.

SELL FOR $1,000 CH. MY EQUITY 6 RM. frame bung.; lot 50x125 gar.; mtg. $2,500. 1914 N. Cicero-av. Call Sun. 12 to 5.

BY OWNER—S. W. COR. OF SUNNYSIDE and N. Mobile-av.; 5 rm. hse., gar., fruit trees, 74½x125 ft.; pr. $8,000; cash $3,000.

FOR SALE—$6,000 EQUITY IN MOD. 6 room br. bung. Sell cheap or trade for lake cottage. 5437 Pensacola-av.

SAC. 5 RM. BRICK ENGLISH TYPE BUNG. below cost; h. w. ht.; tile bath; terms. Key at 6205 Milwaukee-av. Newcastle 2050.

OCTAGON FRONT, 5 RM. BRK. BUNG., like new. Pvd. st., 2 car gar., 1 blk. car; $4,950. Reed, 5752 Irving Pk-bl. Ave. 6446.

7049 OSCEOLA-AV.—EDISON PK., 5 RM. bung and garage. Open for inspection.

MOD. 6 RM. BR. BUNG., 2 COMPL. BATHrms.; gar.; $6,000. Phone Ave. 1818.

BARG.—9 RM. HOUSE, ATTRACT., BSMT., attic; lge. lot; oil heat. 3942 N. Lowell.

BARGAIN—$2,750 BRICK BUNGALOW. 2851 N. Mason-av. Randolph 8481.

COR. 11 RM. HOUSE—A-1 COND.; LOT 50x155, $6,800; E Z tms. 4302 N. Tripp.

BEST OFFER—4 R. COTT., BTH., SUN PCH.; 60 ft. lot. 3626 Page [8000 W., nr. Addison].

2 FLAT BRK., 2-6'S AND COTTAGE, REAR. $5,000. 5620 Irving Park. Pens. 8611.

ONLY $3,050; COST $9,500; MOD. 5 R. brk. bung. 3305 N. Kilbourn. Ran. 8481.

BRK. BUNG., 4 BEDRMS., SELL OR TRADE for smaller. 5313 Pensacola. Kil. 0772.

TWO FAMILY HOUSE, 5-4 RMS.; MOD.; bargain. 5104 Windsor-av. Kildare 7037.

NEW 5 ROOM BRICK, H. W. HT., GAR., for best offer. 4524 Newcastle-av.

FORECLOS. BARGAINS IN BRK. BUNGS., 2 apt. bldgs. Address L P 94, Tribune.

BEAUTIFUL 6 RM. OCTAGON FRONT B. bung. Sacrifice. Call Sun., 6022 Eddy-st.

$750 CASH BUYS MOD. BK. BUNG.; H. W. ht.; $4,950. Address N N 496, Tribune.

### West Side.

4213 VAN BUREN-ST.—MOD. COTTAGE, 5 rooms, furnace, stone found.; good trans.

MUST SELL MY 10 RM., STONE FRONT house. 3538 Adams. Make offer. Ked. 7592.

## VACANT.

### South Side.

BARGAIN—DOUBLE SECT., 49 FT. FROM Ashland and 87th-st.; corner 50 ft.; price $5,000. Kliebisch, 223 W. Jackson.

BUS. COR., 73D AND STATE-ST., 300X 160 ft. All imp. pd., $50 ft. Ph. Tri. 2000.

LOT 25 BY 110, NR. 79TH-ST., $125. COST $1,100. J. EHMAN, 6118 Drexel-av.

### Southwest Side.

ACRE NR. CICERO-AV. & S. W. HIGHWAY. Bargain; $475; $100 cash, $10 mo., no int. ADDRESS N M 108, TRIBUNE.

DOUBLE SEC. LINE 5 ACRES CENTRAL-av. & 103d-st.; smash price; $2,500; terms. ADDRESS A X 129, TRIBUNE.

ROBERTS-RD. NR. 95TH-ST.—2½ ACRES, $1,000; $250 cash, $15 mo., no int. ADDRESS A X 149, TRIBUNE.

### North Side.

5 LOTS—GOOD LOCATIONS, NORTH SIDE. Cost $10,000; sell for $1,000 cash or individually at $250 per lot. Address N L 220, Tribune.

FORECLOSURE—SELL FOR MORT. 30 OR 60 ft.; block to elevated; near the lake. Address B 373, Tribune.

GAS STATION CORNER; 1-3 ACTUAL VAL. $3,750. Rogers Park 2570.

72 FT. FRONTAGE, 1650 ADDISON-ST. Barg. Buergermeister. 4230 N. Kedzie.

## REAL ESTATE—OAK PARK—AUSTIN.

SPECIAL.

CHOICE OAK PARK LOCATION, PRICED to be sold in this market. N. E. cor. Oak Park-av. and Randolph-st., 72x186 with old 10 rm. home which can be modernized at very little cost. Very good investment for future profit. Zoned for apts. and close to business dist. Baird & Warner, 5621 W. Lake-st., Austin 1855, Euclid 1855. Mr. Schiewe.

BARGAIN HUNTERS, ATTENTION! See this mod. 6 rm. resid. with gar. on wide lot, nr. L. Only $4,900 with $1,000 cash. ALSO fine 7 rm. bung. on big lot, nr. L at ½ price, $5,200 with $1,000 cash. OAK PARK REALTY CO., 810 Harrison-st. Euclid 7974.

MTG. HOLDER NEEDS CASH, WILL SAC. 5-6 rm. brk. 2 flt. $5,600. Lge. bedrms.; sep. htg. plts. Rent $65. Lot 35x125; 2 c. gar.; nr. "L" pub. and Cath. schls. 28 N. Long-av. Open today 2-6 p. m.

OWNER MUST SELL UNUSUAL 7 RM. bung.; except. layout; lge. rms.; new. dec.; slp. pch. 20x10; 4 bedrms., two 1st flr.; 33 ft. lot; gar. 5429 Augusta-blvd. Price $5,850. Open today 2-6 p. m.

1001 WOODBINE-AV.

Distinctive 10 rm. brick resid.; a clear $125,000 investment at sacrifice price.

KEY CORNER—70X180, 10 R. RES., OWNer orders sold regardless value [Bellmar]. FIRST REALTY CO., 40 N. Dearborn-st. Cent. 5151.

BARG. SACRIF. 1½ STY. COR. 2 FLAT; 2 stm. plts., gar.; $4,950; $1,000 down. 4856 Walton. Open today 10-4. Mans. 5559.

FINE AUSTIN HOME—HAS EVERYTHING. Reas. Owner. 148 N. Lockwood-av.

## REAL ESTATE—SUBURBAN—SOUTH.

### General.

6 R. BRK. MOD. HOME—MTG. $9,000; $1,100 cash; great val.; 2 lots, ea. 50 ft. frt. Fine loc., $22.50-$30 ft. Outstanding buys. Bev. 3346. Campbell, 2000 W. 95th-st.

MUST SACRIFICE 5 RM. FRAME HOME, beautiful grounds, lot 100x187. Open Sunday. 9111 S. Hoyne-av.

11827 LONGWOOD-DR.; BEAUTIFUL YD., 50x300; 9 rms., 2 baths; 2 car garage; well built; bargain.

BEAU. COR. 6 RM. BRK. BUNG. ALL MOD. Oil ht., conv. trans. Will sac. for bal. of mtge. Mrs. Hoffman. Cedarcrest 0745.

8 ROOM HOME—NEAR TRANS. AND schools; oil heat. Best offer. Beverly 1608.

5 RM. MOD. BUNGALOW ON 99TH-ST., $4,950, terms. Address A X 240, Tribune.

## REAL ESTATE—SUBURBAN—SOUTH.

### General.

2½ ACRES, NEW 5 RM. HOUSE, ALSO 5 acres rich black soil. Ideal for truck, fruit, poultry or summer resort; low price. Easy tms. May trade. Address N N 494, Tribune.

$25,000 HOME ON RIDGE, $16,500. Tile roof, tile kitchen, oil heat, htd. gar. BEVERLY HILLS REALTY CO., 1829 W. 103d. Exc. Agents. Bev. 9820.

NEW 4-5 RM. HOMES, LRG. LOTS; I. C. trans. Terms; or will accept well loc. vac. as part pay. Address B 217, Tribune.

### Beverly Hills—24 minutes to loop.

IDEAL COUNTRY HOME.

MIDLOTHIAN GOLF CLUB SECTION. MODern home, 8 rms., 2 baths, woodburning fireplace, lge. scr. porches. Combines city and country home—grounds of 3 acres beautifully landscaped. Offered at unusually low price. Baird & Warner, 1526 E. 53d-st. Dorchester 5400.

BEVERLY HILLS—MODERN, EXTRA LRG. 7 rm. brk. residence, 2 car garage, oil heat, lot 60 ft.; cost $30,000; sale price $12,500, $7,000 cash. Seen by appointment. RYAN-COLGAN CO., Beverly 5747.

$12,500—8 RM. BRICK HOME, 2 BATHS, oil, h. w. heat, elec. refrig., brk. gar., large lot, low taxes. Will finance. Conv. to schools and suburban station. Good terms. YOUNG & CO., 1830 W. 103d. Bev. 6269.

BEST BUY IN BEVERLY—BEAU. 7 RM. resid.; tile kitchen and bath; oil vapor heat; 2 car gar.; side drive. G. J. RULTER, 9201 S. Western-av.

ARTISTIC RES.—8 RMS.; MOD.; LOT 100X 170; best loc. Bev Hills; ground alone worth price of home. See us at once. Campbell Realty Co., 2000 W. 95th-st. [ex. agts.].

BEAUTIFUL 8 ROOM BRICK RESIDENCE, tile roof, 2 car garage; lot 100 ft. frontage, on corner, landscaped; for sale at a sacrifice. 1635 W. 92d-st.

### Homewood—35 minutes to loop.

BEAU. MOD. HOME—½ PRICE; 5 RMS.; 1 acre trees, shrubbery, berries; 3 car gar. $6,500. 1704 188TH-ST., Homewood, Ill.

## REAL ESTATE—SUBURBAN—S. W.

### General.

LIQUIDATING SALE.

HALF ACRES AND ACRES.

Many fronting on paved roads at prices of less than half the cost of the street.

PRICES, $250 AND UP.

Easy terms. Located on three state highways, 95th street, Ridgeland avenue and Southwest highway. Just west of Oak Lawn. Representative at model home will give you complete prices and terms. This is your opportunity to secure a small farm, close in, on steam and bus transportation, at farm land prices. Come early and select best location. They won't last long at these prices. Everybody wants a small farm these days.
Chicago Realty Finance Co.,
20 N. Wacker-dr. Andover 1331.

4 50 FT. LOTS, 92D-ST., KILPATRICK-AV., off of Southwest-highway. Come and see them. Bargain. Inquire Melodee, Bar-b-que.

ADMINISTRATOR HAS TO SAC. FOR CASH 10 ac., Palos Pk. 4657 Irving Pk.-blvd.

PALOS PK.—6 RM. MODERN BRK. RESIdence; 1 acre ground. Yards 4440.

1 ACRE, GAS, ELEC., NEAR STA., $450. $10 dn., $5 mo. Address A X 236, Tribune.

### Tinley Park—47 minutes to loop.

SUBURBAN FARMS—WATER, GAS, ELEC.; near station; rent or buy; also acre tracts. $10 down. Buy now while prices are low. Grover C. Elmore, 100 N. La Salle. Fra. 2650.

## REAL ESTATE—SUBURBAN—NORTH.

### General.

OPPORTUNITY

5 acres, ½ mile south city limits Kenosha, Wis., on Sheridan-rd. Good 8 rm. house, orchard. Rented at present; $5,000 cash if purchased before Sept. 2. See this quick. ADDRESS N N 467, TRIBUNE.

SUBSTANTIAL BRICK HOME WITH SLATE roof; large wooded lot; 5 bedrms., 2 baths; price cut to $20,000. Quinlan & Tyson, Inc., 1571 Sherman-av., Evanston. Rog. Pk. 2617.

2½ ACRE GARDEN HOMESITE, NEW CONcrete highway. High and dry. $1,250, $250 cash, $15 mo., no int. Address A X 128, Tribune.

UPPER NO. SHORE, 6 RM. STUCCO, 120X 125 feet; near lake. Price $5,000; $750 cash, $75 mo., no int. Owner. Address N M 107, Tribune.

FARM HSE., 5 ACRES, GRAND-AV., WEST of Waukegan, Ill., $4,500, $750 cash, $60 mo., no int. Owner. Address N M 106, Tribune.

HIGH CLASS, UPPER N. SHORE HOME, partially wrecked by vandals. Former price $20,000, smash $5,000, terms if taken present shape. Address A X 150, Tribune.

HALF ACRE ADJ. LAKE FOREST ON N. Shore Elec. Bargain $500, terms. Address N M 125, Tribune.

### Evanston—19 minutes to loop.

SELDOM

ARE WE ABLE TO OFFER SUCH VALUE in the Orrington District as in this attractive Colonial 7 rm., 2 bath home. Garage, 2 motors—oil ht.—well financed. Reasonable terms—Priced to sell. Baird & Warner, 522 Davis-st., Greenleaf 1855, Hollycourt 1855. Mr. Landaker.

HEAR YE! HEAR YE!

IF YOU WANT A REAL HOME, CALL US and we will show you a most attractive 6 rm. Colonial, with slp. pch. and solarium, oil ht., elec. refrig., on a marvelous wooded lot, 54x175. Nr. all transp. North Evanston. Baird & Warner, 522 Davis-st., Greenleaf 1855, Hollycourt 1855. Mrs. Didriksen.

INVESTIGATE THIS— 7 room residence, well arranged, studio living room, large master bedroom; hot water oil heat; 2 car garage; newly painted; deep lot; near Lincolnwood school; well financed. Priced at $7,500. McGUIRE & ORR, 1505 Chicago-av., Evanston. Rog. Pk. 0053.

HOMES ON THE LAKE— We have several very attractive properties, with lake frontage, from Evanston to Lake Forest, that can be purchased at astounding low prices right now. What an opportunity! McGUIRE & ORR, 1505 Chicago-av., Evanston. Rog. Pk. 0053.

IDEAL HOME IN ORRINGTON DISTRICT for family with children; 9 rms., 3 baths, 4 car garage. Lot 210 ft. deep. Reduced to $18,000. Easy terms. HOKANSON & JENKS, INC., Greenleaf 1617. Hollycourt 1617. 513 Davis-st., Evanston.

SACRIFICE.

Owner says sell S. E. Corner Asbury and Lee, 50x125; cost $12,500. No reasonable offer refused. Diversey 9500.

$1,000 CASH WILL PURCHASE 6 ROOM Dutch colonial home in Evanston; 2 car garage; 60 ft. wooded lot; balance $65 month including int. Might rent. Phone Goss, Rog. Pk. 0272. Smart & Golee, Inc.

AT LAST— A home in N. E. Evanston at a price you can pay. English design, 3 baths, attached garage; perfect cond.; pr. only $26,000. Ph. Hultman, Rog. Pk. 0272. Smart & Golee, Inc.

LINCOLNWOOD COLONIAL HOME—IN FINest wooded section; 6 bedrms., 3 baths, library. Owner wants offer. Quinlan & Tyson, Inc., 1571 Sherman-av., Evanston. Rog. Pk. 2617.

### Glencoe—30 minutes to loop.

NEAR SKOKIE COUNTRY CLUB— 2 sty. frame, 6 rms., 3 bedrs., 2 bths.; oil burner; gar.; lot 50x160; $8,500; easy terms. WALTER P. SMITH & CO., 239 Franklin-blvd. Glencoe 702.

$8,000 MOD. COL., 4 BEDRMS., 2 BATHS; lot 50x185; scr. pch.; nr. school and sta.; $1,000 cash and $100 mo. buys over mtg. Bills Realty, No Man's Land. Wil. 3740.

NEW 6 RM. BRK. COLO., NR. LAKE, LOT 200 ft. deep; $1,000 cash. Distressed pr. $10,000. Fuller & Pickard, Greenleaf 7220.

### Highland Park—34 minutes to loop.

DEERE PARK ON THE LAKE at Highland Park.

Homesites available in this most distinctive development as low as $3,850 on convenient terms. Exclusive beach and park privileges for owners.

Representative on Premises.

Drive north on Sheridan road to intersection of Deere Park drive south, and Sheridan road, at the lake, four blocks directly east of Braeside station.

HERE'S A RARE OPPORTUNITY— 10 Room House, Northeast Side. One block to bathing beach. Lot 132 ft. frtg.; beau. trees, shrubs, lawn. 3 car garage. Price $15,000. Substantial reduction for immed. sale. Act quick! This bargain won't last long. MURRAY & TERRY, Exclusive Agents. Tel. Highland Park 69; Chicago, Cent. 4625.

BAIRD & WARNER

RECOMMEND YOU SEE THIS HOME BEcause it is so desirable. Beautiful Colonial design in white. Paneled library. 4 master bedrms., 2 baths. Ideal wooded lot—south exposure. Charming in every way—even price. Call Mr. Johnson, Greenleaf 1855, Hollycourt 1855.

MUST SACRIFICE AT ONCE BEAU. MOD. fireproof 10 rm. house. Best loc. in Highland Park. 1 blk. from lake, near trans.; 4 master bedrms., 3 baths, 2 maids' rms. and baths; also powder rm., breakfast pch., 2 htd. slp pchs., large recreation rm. with fire place in basement; 2 car connected gar.; $55,000. Easy terms. Shown by appt. only. Phone Highland Park 2624.

WHITE BRK., RED TILE ROOF HOME, ON beau. wooded lot, 54x165; 3 bedrooms, 1 bath; h. w. oil; scr. pch.; 2 c. gar. $13,500. Ann Moreland, 663 Vernon-av. Glencoe 305.

### Kenilworth—28 minutes to loop.

NORTH SHORE RESIDENCE LOT; EXCLUS. spot, among beaut. new homes; near Kenilworth sta.; great bargain. Rog Pk. 0458.

## REAL ESTATE—SUBURBAN—NORTH.

### Niles Center—34 minutes to loop.

$550 BUYS LOT NEAR CENTER OF things—stores, banks, schools. No specials past due or taxes. Cost owner $3,000. Act. Tel. N. C. 5. JORDAN, 4959 Dempster-st.

NILES CENTER LOT—$1,750 EQUITY FOR $250 or exchg. for lt. auto. Aus. 9379.

### Wilmette—22 minutes to loop.

OPEN FOR INSPECTION.

1000 CHESTNUT.

TRUSTEES MUST LIQUIDATE BEAUTIful home; 4 master bedrooms, 3 baths, recreation room, sun porch; hot water, oil heat; over ½ acre wooded grounds; smaller home or income property considered as part payment; will lease. Baird & Warner, 550 Park-dr., Kenilworth. Kenilworth 4785. Mr. Rorick.

ONE OF 1933'S BUYS.

LOVELY WOODED GROUNDS, 100X290, ON Wilmette's finest residential street; a very substantial 9 rm. brick house, 4 bathrms., garage with quarters above; quality construction throughout; family changes make sale imperative. Baird & Warner, 550 Park-dr., Kenilworth 4785. Miss Cronk.

OWNER MUST SELL

THIS WELL PLANNED AND SOUNDLY constructed 10 room, 3 bath residence; 1 block from lake; library for Dad and screened porch for whole family. Don't miss seeing this. Property is clear. Anxious for offer before Sept. 1. Baird & Warner, 1071 Skokie Ridge-dr., Glencoe 1554. Briargate 1855. Mr. Remington.

777 MICHIGAN-AV. Open for inspection today, 2 to 5. Charming brick 1 story res.; slate roof; 7 rms., 3 baths, library, solarium, htd. gar., dbl. lot, 81x342, overlooking park and lake. Price of $32,500 little more than land value. Exclusive agents. R. M. JOHNSTON & CO. Ph. Wilmette 444.

OPEN FOR INSPECTION SAT., SUN.— Model English home, Holland air conditioned; 3 bedrms., 2 baths, liv. rm., firepl., dining rm., kitch.; knotty pine recreation rm., firepl., lav., maid's rm., 2 c. gar.; financed 15 yrs.; pr. $12,500; trms. 519 Ridge. Wil. 3966.

MOD. COL., NRLY. NEW, REPOSSESSED; 3 bedrms., slp. pch., att. gar.; lot 50x180; nr. schl. and sta.; newly dec.; rent $75; will sell for mtg. under $10,000; fine value. Bills Realty, No Man's Land. Wil. 3740.

BUNG.—ATTRACTIVE 5 RM. STUCCO; 5 yrs. old; lot 50x133; foreclosure barg.; taxes pd. Pr. $4,000. Address B 223, Tribune.

NOW $15,000; ACTUALLY REFUSED $35,000; 7 rm. home on small estate nr. lake; beau. wooded. 424 Linden-av. Wil. 500.

7 ROOMS, RENTAL TERMS, EAST, EX. trans.; comf. home. Address A 600, Tribune.

### Winnetka—26 minutes to loop.

THE TWO BEST $10,000 HOMES— Southeast Winnetka; 7 rms.; lib.; 3 bedrms.; gar.; 2 scr. porches; h. w. heat. ALSO IN HUBBARD WOODS SECTION, 6 rm. br. Colonial in perfect condition; 3 bedrms.; brk. pch; lot 50x240; 2 blks. lake. Small cash payment; very liberal terms. SMITH & GOSS, 725 Elm. Winnetka 3500.

ACT QUICK—OWNER LEAVING CITY, wants offer East Winnetka 4 bedrooms, 2 baths; brick colonial; oil ht.; gar. attached. Terms to suit. Winnetka 1800.

SUBSTANTIAL E. RES., 4 B. R., 2 BTH.; glazed pch.; oil; ¾ a. wooded lot; $16,000; rent $85. Heinsen Realty. Winnetka 254.

MUST SACRIFICE FINE COLONIAL HOME, 6 rooms, 1 bath, sun pch., 1 car garage. Open 2 to 6. 1361 Scott-av., Winnetka.

LOVELY BRK.; 4 BEDRMS., 2 TILE BTHS., extra lav.; brkf. rm.; oil ht.; el. refr.; att. gar.; $22,000; rent $110. Lang. Win. 1194.

## REAL ESTATE—SUBURBAN—N. W.

### General.

SMALL FARM, 2 ACRES RICH BLACK soil, good 6 room house; gas and elect.; large barn, chicken house, fruits, berries, and all crops. Only 2 blocks to BUS. Will consider small trade and cash. Write owner. No agents. Address N K 201, Tribune.

BEAU. BRK. RES., 9 RS., 2 BATHS. BEAU. landscpd. grounds, lge. trees, foliage, 3 c. gar. C. Teckler, Crystal Lake, Ill.

WHEELING—½ ACRE, $525; ALSO 1½ acres, $100.00 cash., bal. $5.00 mo. ADDRESS A T 560, TRIBUNE.

### Arlington Heights—33 min. to loop.

$15 MO. BUYS MY 2½ A., SMALL HOUSE; fron. Rand-rd.; total pr. $1,250. Sta. 3861.

### Barrington—47 minutes to loop.

BARRINGTON—220 ACRES WITHIN 2 MI. of station; woods, stream, good farm land. Immediate sale desired. Quinlan & Tyson, Inc., 1571 Sherman-av., Evanston. Rogers Park 2617.

IF YOU ARE INTERESTED IN BUYING or selling real estate in the vicinity of Barrington ten years of specializing there might help you. Gilbert D. Johnson. Barrington 165.

5 ACRES ON LARGE PRIVATE LAKE; attrac. wooded building site. WYATT & COONS. Glenview 81.

### Des Plaines—28 minutes to loop.

MUST SAC. 6 R. BUNG., H. W. HT., 2 CAR gar., 60x125 ft., all imprv. in, for 1st mtg., $3,200. PERZ, 6681 N. W.-hwy. New. 0792.

### Norwood Park.

$1,000 DOWN PAYMENT BUYS 6 RM. bung.; 2 car gar. 5906 Newberry. Op. 1-6.

### Park Ridge—21 minutes to loop.

$1,500 CASH BUYS CHICKEN FARM, 1 A., 98x400 ft.; 6 rm. hse. and sun rm.; lrg. chicken hse.; gar.; all city impr. paid; old orchard, more than 20 trees. Price $4,950. FRED I. GILLICK, Opp. C. & N. W. depot. Ph. Pk. Ridge 777.

HOME—BUILT BY OWNER; COMP. EQPD. 6 rm. brk. res., insulated; auto. ht.; best selected materials; 2 c. gar.; beau. encl. garden; financed for 15 yrs.; cost about $21,000; for quick sale $13,500. 419 Elmore.

BUSINESS CONDITIONS COMPEL ME TO sacrifice my new $45,000 residence. Will sell for $15,000 on terms to suit. No agents. Address A S 330, Tribune.

MOD. BUNG., 5 RMS., SLP. PCH., OIL HT., lot 50x177. Priced right. Must sell immediately. Ph. Park Ridge 611R.

5 R. BUNG., MOD., BEST LOC.; NR. SCH.; tr.; real buy. Address N O 29, Tribune.

## REAL ESTATE—SUBURBAN—WEST.

### General.

LGE. RES. LOTS, 50X157, OVER ¼ ACRE; sewer, water, schools, stores, churches, elec. transp. to loop; just west of Maywood; half orig. cost; only $700, $10 down, $7 monthly; also business lots and corners for stands, taverns. Priced low; terms, part trade. Address B 150, Tribune.

$200 DOWN—MODERN 5 RM. HOUSE; gas, elect.; ½ blk. to station; 25 miles loop; $3,600. Gibons, Wentworth 1495.

### Berwyn—17 minutes to loop.

MTGE. HOLDER WILL SAC. MODERN BRK. bung.; 5 lge. rms.; bkfst. nook; slp. pch.; beaut. floors and decorations; landscaped with hedge and trees. $5,700. Open Sunday afternoon. 1535 S. Wesley-av.

### Brookfield—23 minutes to loop.

WILL SAC. MY BUS. VACANT, 50X145. Price very low. Address N 281, Tribune.

### Downers Grove—34 min. to loop.

SEE THESE BARGAINS.

50x200 4 rm. hse., on Ogden-av. ....$2,750
2½ acre chicken farm ................$2,950
½ acre, house and garage ............$1,750
For rent: 5 rm. mod. bung. ............$20 mo.
Will sell on easy terms. A. J. Erickson, Ogden-av. and Main-st., Downers Grove.

1½ ACRES HEAVILY WOODED LOT, 4 rm. hse.; close to trans. $2,800; part cash. Downers Grove Inv. Co., 5135 Main-st.

### Elmhurst—29 minutes to loop.

WILL SELL BEAUTIFUL LOT N. W. CORner of Swain and Crescent-sts., Elmhurst, Ill., for highest offer, or will trade for property located in Indianapolis. I have paid $2,621.53 cash, which includes all improvements. Address D D 36, Tribune.

OWNER MUST SAC. 100X150 FT. NEAR Elmhurst. Sewer, water, gas, elec., $200. Nr. schl., trans. Terms. Address N M 71, Tribune.

6 RMS., SUN PARLOR; MODERN COLOnial res.; lot, 50x271, landscaped; price $5,250; terms. No mortgage. J. C. Sterrett, Co. St. Charles-rd.-Villa-av. Villa Park 1952.

7 RMS.—SUIT. LRG. FAMILY; $75; SEPT. 1. Furn. ht. Call Sat.-Sun., 126 Clara-pl.

198 CRESCENT-BL.—5 RM. FRAME BUNG.; furn. ht., lot 60x150; $500 dn. Des. 7374.

### Forest Park—23 minutes to loop.

FOREST PARK — 7610 HARRISON-ST.; stucco residence at sacrif. to prevent foreclosure. Owner on premises.

### Hinsdale—25 minutes to loop.

BEAU. WOODED 1¼ ACRES.

Frame hse., 10 rms., 2 baths, 2 car gar.; unusual garden; 3 blks. schools, trans.; $16,500, $7,250 cash. Hinsdale 579J. 139 E. 1st-st. Buy direct. Save commission.

### La Grange—21 minutes to loop.

445 S. 6TH-AV.

OPEN TODAY 2-6. YOUR CHILD COMES FIRST—7 RM. BRICK home, sun rm., H. W. ht.; desirable location. Owner must sell or lease at once.
BAIRD & WARNER,
134 S. LA SALLE-ST. CENTRAL 1855.
LOCAL SALESMAN, MR. PRATT,
307 N. ASHLAND-AV. LA GRANGE 5094.

### Lombard—31 minutes to loop.

4 RM. BUNG.—BIG LOT, $1,400; $200 cash. Hover, 10 St. Charles-rd. Lomb. 1100.

### Maywood—18 minutes to loop.

OWNER WANTS CASH OFFER FOR 6 R. brk. bung.; 2 c. gar.; firepl.; 2 encl. pchs., furnace ht.; tile bath. No mtg. or assessmt. Fine loc. nr. L. Davies, 1209 S. 5th-av.

$5,950 TAKES MY $10,000 6 RM. ENGlish brick home; hot water heat; 2 car gar.; tile bath; terraced grds.; fine loc.; taxes all pd.; easy terms. Key, 809 S. 5th-av.

BANK RECEIVER OFFERS $6,200 BUNG., like new, all improvements in, for $2,650; $300 cash, $25 mo. Open Sunday, 609 Lake.

BARG.—6 R. COTTAGE, LRG. LOT, TREES, shrubs, gr. gar.; no assmts.; only $2,800; $300 cash, $25 mo. Address A 381, Tribune.

PUT YOUR CASH TO WORK. FINE BK. bung., ex. cond.; 5 lge. rs.; h. w. ht.; 2 c. gar.; $5,950; nr. L. 813 S. 21st-av. Op. 1-6.

6 RMS., NEARLY NEW BRK. BUNG. AND gar.; $5,750. Easy tms. Key 517 Madison.

### Oak Park—16 minutes to loop.

(See Real Estate—Oak Park, Austin.)

### River Forest—18 minutes to loop.

RIVER FOREST VACANT.

TO BE SOLD AT A SACRIFICE. CHOICE residential lot, 69x189, on Ashland-av., just north of Division-st. Priced to be sold at $35 per front ft. Baird & Warner, 5621 W. Lake-st., Austin 1855, Euclid 1855. Mr. Schiewe.

SACRIFICE—$14,000, 6 RM. RESIDENCE for less than ground value, $7,900. Owner, 823 Keystone-av. Mansfield 7101.

Woodring and Bride in England

*Mr. and Mrs. Harry Woodring in Plymouth harbor, England, while on their honeymoon trip. Woodring is assistant secretary of war and former governor of Kansas and his bride is the former Helen Coolidge, daughter of Massachusetts senator.* [Associated Press Photo.]

## REAL ESTATE—SUBURBAN—WEST.

### River Forest—18 minutes to loop.

FORCED TO SELL BRICK BUNGALOW—7 large rooms; lot 75x229; hot water ht.; all modern. Price a give away. Call Sunday or Monday, 2 to 6. 822 N. Keystone-av.

### Villa Park—29 minutes to loop.

$2,950, ON TERMS, BUYS DANDY 5 ROOM modern bung.; full basement; fur. ht.; lge. lot; chance of lifetime. Don't delay. Reedy, St. Chas.-rd. & Ardmore. V. P. 2060.

ATTRACTIVE TILED ROOF MODERN BUNgalow; lge. deep lot; best loc. This home MUST BE SOLD. Make an offer. Open Sunday. See it at 451 S. Michigan-av., Villa Pk.

5 RM. MOD. HOME, 1-3 ACRE, $2,600; $5,000 CASH. Furn. ht.; pvd. st.; garage. Frank H. Smith, 321 S. Ardmore. V. P. 3499.

2 CHOICE LOTS EACH 50X165 FT.; EXcellent location; reas. Kedzie 4367.

### Westchester—35 minutes to loop.

BARGAIN—2 ACRES NR. ROOSEVELT-RD. and Westchester "L" Station. E Z terms. Write owner. Address A T 163, Tribune.

### Wheaton—40 minutes to loop.

3 AC., MOD. 5 R. BUNG., FT. WOODED orchard; on river; 1 hr. to Loop; low taxes; no specials; 10 day offer, $6,800; terms; also timber acs. Westrom, 108 N. Hale. Ph. 1444.

FOR SALE OR TO RENT—18 A. ESTATE nr. & Chicago Golf, fine Colonial home, tenant hse., woods, splend. view; exc. trans. Barg. Dwyer, 303 E. Front, Wheaton. Ph. 957.

## REAL ESTATE—SUBURBAN—MISCELL'S.

NOW IS THE TIME TO BUY FOR THE FUTURE.

CLEAR NEW HOMES WILL BE SOLD BELOW TODAY'S COST

We have a number of 5 and 6 room new, modern homes in Arlington Heights, Cumberland, La Grange Park, Pullman, Blue Island, Hammond, Gary, S. Bend, Plymouth, Munster. These attractive homes can be purchased with a small down payment, balance like rent. It will pay you to make an inspection. Our representative at Scarsdale, Arlington Heights today.
E. F. KEEBLER & CO.,
10 S. La Salle-st. Franklin 8560.

## ESTATES PROPERTY.

CONSIDER THIS—

POSSESSION OF GOLD used to be considered the best security against want in old age. Now it must be given back to the government, or a federal law now under consideration will make the hoarding of gold a penitentiary offense.

AS FOR OTHER FORMS of saving and investment, we know, all too well, of the thousands who have lost everything through bank failures, or because securities of almost every type became valueless.

AND SO TODAY, we find one thing left that can be considered A GENUINE, GILT-EDGED 100% INVESTMENT—

LAND

Why not invest in land on which you can build a home and produce the necessities of life. Buy enough land and build a home in America's most wonderful section for scenery, sports, comfort, and pleasure.

JUST LISTEN TO THIS OFFER—

FOR SALE— THE BEAUTIFUL J. K. DERING ESTATE

located between Lake Villa and Antioch, Illinois, one-half mile north of Grand avenue on Route 59, comprising 430 acres, which includes ¾ of a mile water frontage on Petite Lake; a very beautiful, scenic, sporty 18 hole golf course in perfect condition, and 14 buildings, 5 being 8 to 10 room homes and the others large buildings that can be used or remodeled for pavilions, hotels, riding academies, halls, tabernacles or for other similar purposes.

This entire tract is most admirably suitable for a baronial estate. Nowhere in the United States can there be found more picturesque scenery at all seasons of the year. Fine fishing, hunting, boating, sailing and winter sports. Less than 40 miles from the Chicago city limits and only 45 miles from Milwaukee. Cement roads run right through the estate, both from Chicago and Milwaukee. Transportation: Soo Line, C., M., St. P. & P. Ry., and North Shore Electric. An hour and a quarter from Chicago by bus or auto.

A rare opportunity for any one who wishes to establish an estate for comfort, beauty and pleasure right in the heart of Illinois' most charming scenic country. This estate was purchased by a syndicate from the J. K. Dering heirs. The members have agreed to dissolve the syndicate and, therefore, will at once dispose of this wonderful property as a whole before Aug. 27, or the following week will sell it in small units to suit purchasers.

An invitation is extended to all who wish to visit the property to play golf on its course as the guests of the Cedar Crest Realty Trust. Guest cards for the privileges of the course will be issued free upon request. Address communications to OFFICE, CEDAR CREST REALTY TRUST, ROGER P. MINWEGEN, COMMITTEE CHAIRMAN, Lake Villa, Ill. Telephone: 26.

## REAL ESTATE—ACRE PROPERTY.

4 ACRES

on Elgin road race course, Route 5; 4 mi. w. of Elgin, 45 min. to Chgo. loop; level, good, black soil; part orchard; ideal for bus. or home. Price $3,000 cash. Geo. A. Schmidt, R. F. D. No. 2, Elgin, Ill. Elgin 7137.

11 ACRES—5 MI. MUNDELEIN, LAKE CO.; partly wooded high; electric; new house; bsmt., garage, hen house; near concrete, on good gravel road; rest. terms. David W. Williams, Ph. 117, Wauconda, Ill.

5-10 AC. BRK. HOME, SHER.-RD., FRTG. lake rights, 50 mi. Chgo. All conv. Special barg. H. F. Kreuger, owner, Kenosha, Wis.

HAVE 10 DAYS TO SAC. 3 A., 17 MI. loop. Gas, el., wat. Tms. Accept. small trd. T. O. Myers, Lake at Melrose, Elmhurst, Ill.

160 A., 3,000 FT. FRTG. ON LAKE-ST.; 25 m. loop; $125 a. at a bargain. Also 3 to 10 A. tracts. Wesley Luehring, Itasca, Ill.

## REAL ESTATE—CALUMET DISTRICT.

MUST SACRI. FOR CASH 30X135 FT., NR. Sibley Bl. Address A 462, Tribune.

## REAL ESTATE—OTHER CITIES.

TAVEN. AND RDHSE., MAIN HYWAY, 9 miles No. of Milw. New bldgs., 9 acres beautiful wooded grounds. Sac. for cash. Herb. Miller Co., 731 W. Wis., Milwaukee.

BEAUTIFUL 14 RM. HOME, EVERY MODern convenience, 1½ acres land; opposite college campus. 140 East 12th-st., Holland, Mich.

CHOICE CORNER 50X150 IN KANKAKEE, Ill., on route 49. Excel. loc. for tavern. Gas station. Address B 227, Tribune.

SALE—SAC. FINE NEW, DEC. 8 RM. HSE. Pardeeville, 30 mis. Madison, Wis. Responsible party only. Acosta, 4243½ N. Hermitage.

WILL SAC. MUSCLE SHOALS CITY LOT, excel. loc. Address B 174, Tribune.

## REAL ESTATE—SUMMER RESORTS.

### Illinois.

OFF THE BEATEN PATH.

Beautiful cottage and high lot on 12 mi. private lake, near McHenry. Total cost $545. Running water, electric light. Large roomy cottage home, screened in porches. Lake has 5,000,000 pike, bass, etc. Terms to responsible party. Address N L 552, Tribune.

¼ ACRE LOT, ROUND LAKE BEACH, $295. Good transp.; sand beach; also 3 rm. cottage, glazed sun porch, including large lot. Reasonable. Address N N 187, Tribune.

NEW COTT. READY TO MOVE IN, 7 MI. lake, 1 hr. n. w. Chi.; accept $250 cash, bal. like rent. Address L P 91, Tribune.

6 ROOM BUNGALOW — AT RIVERSIDE Island, Fox Lake, Ill.; all mod. conveniences and boat; 70 ft. serd. pch. Lin. 0769.

PISTAKEE LAKE—FURN. BUNG.; $2,500; gas, el., r. w. Address L P 82, Tribune.

PISTAKEE BAY 6 RM. STUCCO COTT.; bargain; buy now. Coll Lawndale 3082.

WATER FRT. LOT, $495, INCLUD. BOAT—Lake, 32 miles. Wellington 8950.

FROM FARMER—50X150, $150; CHAIN O' Lakes, Antioch. Address L P 83, Tribune.

### Indiana.

BEAUTIFUL MOD. YEAR-AROUND PERM. home and furnishings at Long Beach, Michigan City; tile and stucco const.; 10 rms., tile roof, bath, and showers; oil burn.; 100 underground sprinkler; elec. range, solarium, 3 car gar., built in ground beau. landscaped; 200x150; fronts lake shore and drive; perfect cond.; immed. occupancy; must be seen to appreciate; selling because of illness; no trades. Address A 353, Tribune.

80 ACRES—6 ACRES TIMBER, 1 MILE TO Chain of Lakes, 8 room house, stone fireplace, double garage, large barn, spring stream, shade; on highway, near Elkhart. No trade. Mrs. Maud Ryburn, owner, R. 2, Middlebury, Ind.

FLINT LAKE—NEW MOD. COTTAGE, RUNning water, all furnished, $875; Gentiles; easy terms. Box 2, Valparaiso, Ind.

KOONTZ LAKE BARGAINS—CHOICE WOODed lots, $150; also cottages; easy terms. KRAMER, 1536 E. 60th-st.

FINE ROOMY CEDAR LAKE COTTAGE—Only $750; fine trees; elec.; a big barg.; terms. Address N O 493, Tribune.

### Michigan.

4½ ACRES, LAKE AND STATE HIGHWAY frontage; high shore; magnificent trees, wide sandy beach; ideal for country home or resort; very high class; $15 down, $15 mo.; price $485. Address D D 32, Tribune.

NEW 4 RM. LOG CABIN IN WOODS CLOSE to Lake Mich.; all conv.; priv. beach; 90 min. from loop.; south; adj. golf course under constr.; tennis, saddle horses. Terms. Warrants accepted. Address N O 492, Tribune.

SUMMER HOME—5 RMS., 3 A. WOODED; Lake Michigan frontage; 75 mi. Chicago. Bargain. Address N N 461, Tribune.

### Wisconsin.

BIGGEST BARGAIN EVER OFFERED— New summer home with beach, surroundings; So. Wis., 60 mi. Chgo.; will build 3 rm. cott. with pch., on lge. water frt. lot; ready to move in; ALL FOR $625; terms. THIS OFFER IS LIMITED. Get busy. ADDRESS N O 486, TRIBUNE.

$2,000 WILL BUY TWO 75 FT. LOTS, SM. 5 rm. cottage, large screened-in porch, running water, electric light, toilet and some furniture; 20x20 garage; 200 ft. from store and bathing beach; 2 hours' drive from Chicago. Route U. S. 12. Lake Ripley, Cambridge, Wis. Mrs. Thomas Bowler.

SACRIFICE—MUST BE SOLD THIS WEEK; $2,500 summer home for $900; take $300 cash, bal. terms. Large Wis. lake. Inside toilet; heavily wooded; 2 hr. ride; best fishing; duck shooting; sand beach; no agents or trades. Address L 74, Tribune.

4 RM. COTT., ON FOX RIVER, NR. ANTIoch, Ill. Total price $445. Ready to move into, loc. in most beau. heavily wooded place on Fox River with wonderful sand beach. Finest boat'g, fish'g, etc. To respon'ble parties. Address L P 84, Tribune.

WALWORTH, WIS., IN LAKE GENEVA district, ½ mile Fontana Beach; 7 rm. hse.; 2½ ac. on County Tr. "B"; suit. for oil sta.; nr. golf. Price, $4,500. Terms. Inq. Wm. Jenson, 7 S. Dearborn. Ph. Ran. 3683.

2 COTTAGES WITH SPACIOUS GROUNDS on beautiful secluded Wisconsin lake; finest duck shooting and fishing; 135 miles from Chicago. G. Stolberg, 2313 Melrose-st., Rockford, Ill.

MUST SACR. BEAUT. SUMMER HOME SO. Wis., 53 mi. Chgo.; good fishing, bathing; all conven.; no trades; sac. $510. Terms. Address N N 466, Tribune.

MUST RAISE $300 CASH, BAL. TERMS, for my beau. log cabin in woods; turn., boat incl.; exc. fish., bathg.; no trd.; Gentiles; 100 mi. Chgo. Address N N 467, Tribune.

LAKE SHORE LOTS OF MY FARM; ALSO 4 rm. cottage; fishing; wonderful duck lake; 52 mi. shore line, 100 mi. Chgo. Address N O 488, Tribune.

FOR SALE — COTTAGES, LAKE FRONTage and farms. Special bargain tracts on small lakes. NORTHLAND LAKES, INC., RHINELANDER, WIS.

BARGAIN COTTAGE—BROWN'S LAKE, Wis. Also heavily wooded lot, $175. 64 mi. Chgo. $50 down, $5 monthly. Real bargain. Address A T 180, Tribune.

NEAR LAND O' LAKES, VILAS COUNTY, 81 acres with 2,000 ft. wooded shore line, for $800; easy terms. Address J. STEENSON, 203 N. Wabash. State 7499.

FORCED TO SELL MY 4 R. COTT., SCRD. pch., $775; ins.; g. beau. Wis. lake, 1½ hrs. Cht. El., wat. Address N K 50, Tribune.

MUST SELL MY $2,000 5 RM. COTTAGE, Delevan Lake, $875. Terms. No trade. Address A X 251, Tribune.

REAL BUY—NEW COT., SCRN. PCH., SPG. fed Wis. lake; 51 mi. Chi.; lge. lot; $485; no extras; terms. Address A X 127, Tribune.

THREE NORTH WISCONSIN LAKE SIDE cabins for sale; very cheap. Write M. R. JEFFRIS, RHINELANDER, WIS.

WRITE FOR OUR LIST OF LAKE FRONTage, private lakes, wild lands, farms and cabins; no trades. Wise Bros., Hayward, Wis.

SAC. 4 R. COT., BOAT, $650; IN. TOILET; lge. Wis. lake. Address N N 63, Tribune.

LAKE GENEVA—STUCCO COTT., 2 BLKS. from lake. 249 Elmwood-av., near Main.

$550 BUYS LAKE COTT.; WORTH $1,100; 2 hrs. ride Wis. Address N O 382, Tribune.

LAKE GENEVA HOME, WOODED LOT, priv. pier, $2,750. Address B 370, Tribune.

BEAU. H. WOODED LOT, 68 M., ALL ELEC., water. Cost $300. Sac. cash, $50. Dear. 3552.

### Miscellaneous.

BEAUTIFUL LARGE WOODED SUMMER home site; 1 hour drive; $400; price includes sewer, water. Address B 106, Tribune.

## REAL ESTATE—FARM LANDS.

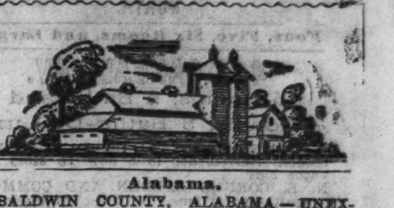

### Alabama.

BALDWIN COUNTY, ALABAMA—UNEXcelled for truck and general farming, fruit, dairying, poultry and hogs. Delightful climate, tempered by the Gulf breeze summer and winter. Many satisfied northern farmers there. Improved and unimproved land at reasonable prices. Write for free descriptive copy "The Southland." E. J. Hoddy, General Development Agent, Dept. B-32, L & N Railroad Co., Louisville, Ky.

FARM LANDS—GULF COAST, MOBILE and Baldwin counties. Write S. G. Olsen, 4730 N. Sacramento-av., Chicago.

3,000 ACRES CHOICE BALDWIN COUNTY land for an estate; colonization or development. Owner. Address J S 274, Tribune.

### California.

IN SOUTHERN CALIFORNIA SMALL farm homes near established communities yield good income; ideal climate for fruit and poultry; moderate priced lands; easy terms; paved roads and good schools. Only ten years ago life on the farm meant an almost primitive existence. Today wide spread distribution of modern conveniences make pleasant and profitable the hours that used to be tedious and difficult. The Santa Fe railway has no land to sell, but offers free information service to help you get right location. Low fares to California. Write for illustrated Southern California folder and our farm paper "The Earth" free for six months. C. L. SEAGRAVES, General Colonization Agent, Santa Fe Railway, 900A Railway Exchange, Chicago.

### Illinois.

SMALL FARMS.

FINE FOR CHICKENS AND GARDEN. 4 and 5 Room Brick Homes. ON 1, 2 AND 5 ACRE TRACTS.

PRICES, $1,800 TO $2,900.

Small down payment. Balance like rent.

DRIVE OUT OGDEN-AV.

to Fairview Avenue and 63rd Street, Downers Grove, and see the greatest values ever offered you.
H. M. CORNELL,
20 North Wacker Drive. Andover 1331.

FARMS PRICED FOR CASH BUYERS

We own and offer improved and unimproved tracts of 80 to 500 acres at attractive prices for cash. Central and Northern Illinois grain, dairy and live stock farms. We prefer to deal direct. State size of tract and location desired. Our representative will show these farms without obligation.
FIRST-TRUST
JOINT STOCK LAND BANK,
First National Bank Bldg., Rm. 400, Chicago.

246 ACRE COUNTRY ESTATE, 3½ MILES from Barrington; 28 miles of Chicago; on state highway. 10 room house, bath, and furnace; shade and fruit. Modern and complete set of farm buildings, including 3 fine horses, poultry, hogs, pigs, 34 head of choice test cattle, milk base, crops, and complete set of farm machinery. Sacrificed by nonresident for less than ½ of its value. $112 per acre, $5,000 cash, balance easy terms. Box 46, Barrington, Ill.

126 ACRES IN CLOSE RANGE OF McHENry. Good 8 rm. house, shade and fruit and complete set of farm buildings. About 100 acres under cultivation; balance pasture and timber with springfed creek. Sacrificed at $90 per acre. T. J. Stahl & Co., 915 Main-st., Antioch, Ill.

BANK WILL SACRIFICE 1¼, 2½, AND 5 acs.; very choice country home sites; 22 miles west, near elec. line station; good neighbors; fine black soil; unheard of low prices; terms; act quick on this bargain. 4259 W. Division. Belmont 8810.

TO SETTLE ESTATE WE OFFER OUR 175 a., 4 mi. to town, 60 mi. N. W., with fine bldgs., silo, well fenced, lots of timber, gd. black soil. Pr. $10,500 for qk. sale. Principals only. Address N M 501, Tribune.

2 FARMS, 140 ACRES, LEVEL BLACK prairie land, tiled, McLean county, 230 acres, 2 miles from Bloomington, 2 sets improvements $100 per acre. No trades. Grover C. Elmore, 100 N. La Salle. Fra. 2650.

LIBERTYVILLE ESTATE ON CASEY RD.—56½ a.; 8 rm. hse.; 2 baths; oil ht.; guest hse., barn, etc.; stream with lake possibilities. P. Gougelman, Glencoe, Ill. Ph. 1368.

A-1 FARMS—GOOD BLDGS. 185 a. nr. Aurora; 190 a. nr. Woodstock; $85 a.; 275 a. stk. farm ½ mi. on Fox R., $8,500. HIPPLE & CLARKE, 160 N. La Salle-st.

SMALL, LARGE FARMS, GOOD BUILDings, $100 acre up. Near Chicago; also homes, cheap. Tom Stanton, Butterfield-rd., Glen Ellyn, Ill. Phone 1730-R.

DEAL DIRECT WITH OWNER 10 A., GOOD 7 room house, good barn; Cumberland-av., ½ mile south of Dempster-st., Le Clercq Farm, or address N O 340, Tribune.

MODERN 8 RM. HOUSE, 5 ACRES, RICH black land, 100 mi. Chicago, on Route 18, $2,000 to close out. Act quickly. J. H. Showalter, La Moille, Ill.

FOR SALE—155 ACRE FARM ON FOX river, near McHenry; ¼ mile river frontage; $125 per acre. No trades. T. A. Bolger, McHenry, Ill.

120 A. BLACK SOIL ON MAIN CONCRETE hwy., 45 mi. Chgo.; all stock, crops, machinery; price $11,000, $3,000 cash. ADDRESS N O 487, TRIBUNE.

WIDOW MUST SAC. 85 AC. FARM, GD. bldgs., fine black soil, 3½ mi. to town; silo; on gd. rd.; pr. $5,500 qk. sale; 65 mi. N. W. No brokers. Address M X 600, Tribune.

37 A. FARM LOC. NR. CITY. MODERN house, barn, chicken house; bl. soil. Terms. Write M. R. Evans, 51 Fox St., Aurora, Ill.

7 A., NR. NORTHBROOK. FINE MOD. 7 rm. hse., lots of shade trees; 2 car gar.; gd. soil; hard rd. Address N M 502, Tribune.

FOR SALE—FARM BARGAINS IN DE Kalb and adjoining counties, also small acreage. Address Box 365, Genoa, Ill.

120 ACRES, IMPVD., 63D-ST. NR. HERE. $100 ac.; ½ cash. F. D. Lindley, Downers Grove, Ill.

100 A. FARM NR. MUNDELEIN, $7,500; ¼ cash; immed. poss.; must sell at once; real bargain. Address L P 89, Tribune.

ATTRACTIVE SMALL FARM ON FOX RIVer and highway; produces big income; excellent bldgs.; $125 per A. Franklin 4303.

235 AC. BUREAU CO. PR. $75 AC. TRADE Chgo. prop. Address N N 547, Tribune.

### Indiana.

WE HAVE SEVERAL FARMS, 80 TO 100 acres, with buildings, 35 miles from loop, northwest of Crown Point; good roads. Also smaller tracts without bldgs. on main concrete roads. No trades. ESTATE OF JOHN J. LAWLER, 163 Exchange Bldg., Union Stockyards, Chicago, Ill. Telephone Yards 0753.

FOR SALE—120 ACRES NEAR FAIRmount, Grant county, Ind., on state road 9; Eight roomed dwelling with windmill, two barns, hen house, large poultry house, crib and wagon shed; young orchard; twenty acres timber; $90 per acre; no trade. S. E. Haisley, Fairmount, Ind.

100 A. FRUIT AND TRUCK FARM, 2 MI. east of Gary; 500 a., 25 mi. Chgo., lakes and trans.; 120 a., location for water right and power; ideal for country estate; no. tr. E. Morgan, Chesterton, Ind.

50 A. MARSHALL CO., NR. PLYMOUTH—Comp. set of bldgs.; good land, orchard, good water; pr. $2,350; $350 down, balance to suit; 5 other good buys. E. W. Litton, Argos State Bank Bldg., Argos, Ind.

INDIANA FARMS—ALL SIZES. When you buy good land, well located, you are using good judgment. See our farms. Floyd H. Mayne, Chgo. dist. representative. 508 Gary State Bank Bldg. Ph. 2-3278.

1 TO 10 ACRE POULTRY AND TRUCK Garden Farms—2½ hours from Chicago; small down payment, $2 per wk. Imm. poss. 2400 W. Madison. Room 701.

76 A. FERTILE FARM, 6 ROOM HOUSE, barn, etc. Cattle, hogs, and chickens. Sale or trade. ¼ mi. off U. S. highway No. 41. J. C. Wallace, Veedersburg, Ind.

CHICKEN FARM—2 A. U. S. NO. 53, 50 mi. Chgo.; 6 r. cot.; lts., wtr., fruit; $2,000. Lt. sed. as part. W. E. Carson, Peru, Ind.

BARGAIN—120 A. GOING FARM; $4,000; easy terms. Others, well impr., going farms, any size; easy terms. A. L. Olson, Knox, Ind.

AT CO. SEAT, 100 MI. CHGO.—175 A. EXtra fine bldgs. Come see photos; $50 a.; terms. HIPPLE & CLARKE, 160 N. La Salle.

30 ACRES GD. SOIL, NEW BLDGS., FULLY equip., nr. town on hwy. B. Loukota, North Judson, Indiana Route 1, Box 38.

FOR SALE—FEW CHOICE SMALL FARMS; must have ¼ cash. Address A. O. Yearick, Argos, Ind.

$100 D. B., $5 M., MY 20 A. PLTRY FARM, new B. on H. W. 192 N. Clark, R. 513.

### Michigan.

80 ACRE FARM, NR. HARTFORD, MICH. 7 RM. HOUSE, BARN, SILO, 6 HEAD cattle, 2 horses and impl. Trade for N. W. Side cottage or 2 flat; other good buys small and large farms. Call Merrimac 6133.

40 ACRE FRUIT AND GRAIN FARM— Stock, tools and crops; good location on stone road; $4,000 cash, balance 6% mortgage. Hubert E. Knapp, Coloma, Mich.

SPRING LAKE, MICH.—RIVER FRT. PROPerty; nice soil; gd. fish., hunt.; farming or subdivision; 7 rm. hse.; other bldgs. Kurschner, 712 Glencoe-rd. Glencoe 162.

40 A. STREAM, LAKE, LGE. SPRING, timber; gd. soil; hse., barn, gar., alfalfa. Real barg. for cash. Address D C 45, Tribune.

20 A., 1 M. SO. OF SOUTH HAVEN; 1,400 frt. trees; 5 rm. hse.; modern restaurant, gas sta.; team, tools, el. lts., wat. system; $8,500; no trades. Address B 249, Tribune.

70 ACRES—PRODUCTIVE SOIL, 5 R. BUNgalow; paved road; electric avail.; settle estate. Bargain at $2,600. A. R. Geer, Dowagiac, Mich.

40 A., 7 RM. HSE., BARN, CLAY LOAM, muck, alfalfa $1,375; $100 cash, $10 mo. EVANS-TINNEY CO., Fremont, Michigan.

4 A. POULTRY FRUIT FARM CHEAP; OR will sell 1,000 hens, pullets for $600. Rent place $14 m. Address D D 40, Tribune.

HI GRADE 22 A. FRUITED, TIMBER; mod. bldgs.; stone rd.; elec.; nr. school and Benton Har. Owner. Address B 209, Tribune.

14 ACRES, 7 ROOM HOUSE, POULTRY house, cow, chickens, crops. Price $1,750. L. R. WARNER, Paw Paw, Michigan.

SMALL FARMS—EASY TERMS; GET OUR free list. De Coudres, Paw Paw, Mich.

SACR. 40 AC.; HSE., BARN, FRUIT; NR. Ludington; $875 cash. C. D. King, Zion, Ill.

[Continued on following page.]

## REAL ESTATE—FARM LANDS.

(Continued from preceding page.)

**Michigan.**

WIDOW WILL SACRIFICE 120 ACRE farm, 10 acres good timber, 30 acres different varieties grapes, about 12 acres corn, 14 large pear trees, about 12 acres in new planted alfalfa, 10 acres muck land, 20 acres good pasture. Large bed tested marl fertilizer, creek running through farm; $6,500, ½ down, balance easy terms. All other land tillable; 4 head cattle, 2 horses, colt, 4 young heifers, 2 large pigs with large litter of young, large good barn holding 15 head cattle; lovely 7 room house, newly decorated and painted; fireplace, bookcases, furnace heat; large porch, beautiful view; electric light available; school bus to door; chicken house; farm implements; good well water; some potatoes; 2 miles south and ½ mile east of Mattawan or 6 miles east of Lawton, Mich. Mrs. Anna Amster, R. 2, Mattewan, Michigan.

40 A. NR. TOWN; 10 A. PRIVATE LAKE; 200 fruit trees; bldgs.; $2,000, $500 cash. 20 A. ideal for pltry; 10 A. fruit; near resorts; bldgs.; $1,400; ½ cash. Worth dbl. 4 A. conv. Bent. H.; rich soil; nice 5 r. hse., barn, etc.; sacrifice price; $1,000. 50 A. near Three Rivers; A1 bldgs.; good soil, fruits; 15 A. alfalfa; $3,200; $500 dn. 60 A. conv. Dowagiac; team, cows, tls., gd soil, timb., creek, fruit; bldgs.; $2,200; tms. Farms—all kinds, sizes in select sections. Free list. Roessler, 140 S. Dearborn, Chicago.

CITY EDGE FARM, LAKE VIEW. 80 acres outskirts city of 6,000; 5 acre woodlot, bal. productive loam tillage; good 6 room house, barn 36x46, other bldgs., 50 apple trees, also pears, cherries, grapes. Unusual value at $2,500, $500 down, liberal terms on bal. Write for picture. Harmon Coble, STROUT AGENCY, 201 No. Front-st., Dowagiac, Mich.

10 A. FARM WITH 6 RM. HOUSE, $1,000; terms. 20 A. farm; 5 rm. house, barn, poultry house; good soil; $1,500; easy terms. 40 A. equipped farm. Good roads, near school; 1 horse, 2 cows; 100 hens; farm tools, crops; $1,400; immediate possession. LEWIS McKINNEY, BANGOR, MICH.

30 ACRES, LOCATED ON FAWN RIVER, 2 miles East of Constantine, Mich.; 20 acres work land, 10 acres of beautiful grove, 2½ acres of peaches; new 4 room house, barn, and chicken coop; price $3,500. Address H. W. Balke, Constantine, Mich.

S. W. MICH., ON PAVED U. S. HIGHWAY. 10 acs., ideal for poultry, veg., fruit, etc.; nice 7 r. hse., barn, gar., henhse.; close town; fertile land; good location for roadside stand, tavern, gas station etc.; bargain, $2,950; one-half cash. Address A T 93, Tribune.

20 A. FRUIT AND POULTRY; 6 RM. HS.; barn; coops; 1 40x22, 2 40x15; tiled at Covert; $2,800, $500 down. Write owner.

## REAL ESTATE WANTED.

**Houses.**

BUNGALOW—2 OR 3 FLAT, BETWEEN Crawford and Laramie, Lake and Harrison, for cash or south side bung. Submit best price. Paul J. Healy, 77 W. Washington.

WE HAVE CASH BUYERS FOR BUNGALOWS AND RESIDENCES ON NORTH AND NORTHWEST SIDE. HENRY J. KRAMER, 139 N. CLARK-ST.

$2,700 CASH AND GOOD $2,000 1ST. MTG. for modern 5 rm. brk. bungalow, N. or N. W. Address N O 490, Tribune.

**Resort Property.**

WANT COMMERCIAL RESORT AT DIStress price. Address B 219, Tribune.

**Vacant.**

VACANT OR IMPROVED PROP.; CASH FOR same. See me. R. 422, 105 N. Clark.

**Miscellaneous.**

HAVE CUSTOMERS FOR COTTAGES AND 2 or 3 flats; reas. prices; N. or N. W.; also small farms, nearby Chgo. Part cash, good monthly paymts. John Heim, 1652 Melrose, ½ blk. W. of Lincoln-av.

WANTED—GENTLEMAN'S ESTATE OF 20 acres or more on north shore within 30 miles of Chicago. Must have modern house and good outbuildings and be attractively priced. Address N N 188, Tribune.

HAVE $400,000 OF SPECIAL IMPROVEment bonds to trade for large ranch or improved city property. Reply to Securities Guaranty Corporation, Hammond, Ind.

HAVE CASH BUYER FOR BUNGALOW, OR 2 apt. Must be barg. Sexauer & Krueger, Inc., 739 E. 79th-st. Vincennes 8000.

HAVE $10,000 FOR BEST S. S. SPEC. subm.; all details. Address B 143, Tribune.

## REAL ESTATE FOR EXCHANGE.

**Apartment Buildings.**

TWO APT., 8047 OGDEN-AV., LYONS—H. w. heat; garage; business zoned; small mtg.; trade for farm or bus. vacant. C. T. Houba, 818 Harrison-st., Oak Pk. Euclid 21.

WILL TRADE OAK PARK APT. FOR LOS Angeles income. Also Blue Island, Ill., res. for L. A. prop. Address N K 175, Tribune.

WILL EXCH. MY $10,000 EQUITY IN A 3 flat bldg. for small clear farm, or what have you? Address N J 472, Tribune.

EQUITY IN 6 RM., WELL FURN APT. bldg. in Wdlawn. Gd. inc., nr. I. C., L, surf. Exch. for sum. hm. Address A 573, Tribune.

12 FLAT ENGLEWOOD, MODERN REFInanced, trade for cottage, bungalow or 2 flat. Address N M 427, Tribune.

## REAL ESTATE LOANS, MORTGAGES.

REFINANCING BONDS.

## RADIOS, SUPPLIES AND SERVICE.

AUTO RADIOS LATEST 1934 ALL ELECTRIC $19.75 COMPLETE WITH TUBES.

BANNER TIRE CO., ESTABLISHED 1912. 1356 S. MICHIGAN-AV. 2965 MILWAUKEE-AV.

AUTO RADIOS Installed While You Wait. $19.95

Buy now while prices on desirable cabinet model radios are low.

CABLE PIANO CO.

LYON & HEALY

1933 VICTOR OPERETTA MIDGET. $7.85

3100 MICHIGAN-AV.

CAPEHART

SCOTT 12 TUBE.

WURLITZER

$1 RADIO SERVICE

## Purple Martin Prefers the Indoors

*Purple martin which rides on the typewriter of Louis I. Tower of Des Moines when he writes a letter. The bird fell from a nest on the Tower roof and was rescued by the family. The big test comes this winter when martins are supposed to head for the south.*

[Associated Press Photo.]

## BUSINESS OPPORTUNITIES.

**Businesses For Sale.**

GARAGE—EST. 1917, ON U. S. 31 AND White Lake; brick and cement blocks, 48 x75 ft.; Dodge and Plymouth Agcy.; good farmer and resort trade; will sell, lease or divide; write for price and terms. Address D D 31, Tribune.

GARAGE BUSINESS FREE. A MONEY maker bldg.; 100x165 ft.; nearly full; owner wants responsible tenant; low rent; rare chance. Address N O 196, Tribune.

RESTAURANT AND SODA FOUNTAIN—50 miles W. of Chicago, 17 W. of Aurora; seats 72. Cost $12,000 to equip., on new Lincoln Hyway, cut off, 12 ft. soda fountain. Good beer business. Deal with owner who has other business. Priced right for quick sale. Spooners Restaurant, Hinckley, Ill.

REST.—SEATS 40. BUS LOC.

Rent $55 mo.; ht.-h. w. furn. Must sac. quick deal $850, cash or terms. Col. 2280.

## BUSINESS OPPORTUNITIES.

**Partnerships and Investments.**

$150 BUYS THIS COMPLETE BUSINESS.

I have a complete business — something good — that any man or woman or husband and wife, working together, can set up in their kitchen at home, on which you can make up to $25 or $30 a day. Absolutely everything you need for less than $150. No house-to-house selling or canvassing. You manufacture sensational new food product at home.

Stores sell for you. Nothing like this ever seen before. Call in person at Room 812 Boyce Bldg., 54 W. Illinois-st. Ask for Mr. Cotter.

Start in Bus. for Yourself.

A million dollar manufacturing organization will co-operate with a strictly limited number of men in establishing a sound, profitable business of their own. No credit losses—business is cash with a negligible overhead. Moderate or larger investment will show excellent profits. Call at Mills Novelty company, 4100 Fullerton-av. Ask for Mr. Force.

AN UNUSUAL OPPORTUNITY EXISTS FOR a man with production and managerial experience to take over operation of Citrus Container Plant. Location Florida. Product nationally known and in demand investment of $10,000 to $20,000 required. Will stand thorough investigation. Unless you can meet the above requirements please do not reply. Continental Electric Co., St. Charles, Ill.

FOUNDRY—NEW $200,000 PLANT; NEAR Chi.; mfg. restaurant stools, tables and other good lines, wants partner with $15,000; real opp. for active sales or fdy. executive. Address N O 318, Tribune.

EXECUTIVE WANTED—TO TAKE PART IN organization of major industry; party considered must have experience in handling large affairs; investment of $10,000 required. Address A X 511, Tribune.

PARTNER FOR TAVERN—CAPITAL REquired $900; take $450 down, balance out of earnings; have the best south side corner loc.; 1st class fixtures. Be ready to open Sept. 1. Address N O 447, Tribune.

**Distributors.**

DISTRIBUTORS—EXPERIENCED IN DIrect sales supervision; former Fuller Brush, Real Silk, Electric Sweeper or similar connection; manufacturer ready to market new household article of exceeding merit; very salable. Interesting territorial franchise for parties qualifying. Other outside districts also available. Apply only by letter, from which personal interview will be arranged. THE EASY WAXER CO., Care H. W. Roos, 349 W. 31st-st., Chicago.

DISTRIBUTORS' OPPORTUNITY. Ready Heat Pads make hot water bottles obsolete. Add little water and presto, instant heat.

DISTRIBUTORS WANTED.

OPPORTUNITY OFFERED.

Cafe Fully Equipped 1,000 Seats with Dance Flr.

PRINT SHOP

MANAGER WANTED

PRINTING BUSINESS.

## BUSINESS OPPORTUNITIES.

**Business Service.**

CENTRAL AMERICA REPRESENTATION.

Villafranca Bros. "Pan-American Products," Agents, Importers, Exporters, San Jose, Costa Rica, C. A. Solicit exclusive agencies from reliable concerns. If there is a market for your product in Central America, we will find it.

Our representative in this city will call on you. Address R. Villafranca, President of Costa Rican Govt. Comm. to "A Century of Progress," 428 St. James-pl.

Financial Men, Attention.

Former president and general manager of large middle western financial institution seeks connection with reputable party or firm; have complete clientele as stockholders' list ready to start a new organization. Address N O 316, Tribune.

Need a "Business Getter"?

Former adv. agency executive prepares dynamic sales campaigns, broadsides, literature; big saving; securing distributors, connections. Address A 572, Tribune.

HAVE 5C. AND 10C. ARTICLES OF MERIT suitable chain, utility stores, or advertising. Metal stamping. Am die maker familiar with modern mfg. methods. Good proposition for party willing to mfr., distribute, finance, etc. Address B 367, Tribune.

PACIFIC COAST EXECUTIVE ACTIVELY representing leading lines can handle additional item of merit. Best trade and bank references. Can stock. 4162 Beverly, Los Angeles, Cal.

ORGANIZATION WITH 18 SALESMEN calling on drug stores from coast to coast wants drug store merchandise to sell. Address N O 315, Tribune.

OLD ESTABLISHED MANUFACTURER AND distributor has ample room to carry another line. Must be staple and reliable product. Refrigeration if necessary. State of New Jersey. Address D C 36, Tribune.

NATL. SALES ORGANIZATION WILL FInance and market right product from established manufacturer. Write details. Confidential. Address T 362, Tribune.

GOOD OPENING FOR A DOCTOR WITH A little money to start on. McLean Ranch, Texico, N. M.

INVENTIONS BOUGHT AND SOLD AT NAtional inventors' congress. For details, write A. G. Burns, Hotel Hollenden, Cleveland.

SELL YOUR BUSINESS OR MSDE. FOR cash. Chesterfield Finance Co., 6 N. Clark, 3d floor. State 8584.

RESPONSIBLE PARTY WITH OFFICE will handle any business on commission basis. Address A 575, Tribune.

WILL PAY CASH FOR A GOOD ITEM WHICH WILL SELL BY MAIL. GIVE SOME IDEA OF WHAT YOU HAVE. HIGHEST REFERENCES.

MANUFACTURERS AGENCY

GAS AND GREASING STA.

## BOATS, YACHTS, ETC.

MUST BE SOLD TODAY.

USED BOAT MART.

BOAT FOR CHARTER.

## USED AUTOMOBILES FOR SALE.

# YOUR MONEY WILL BUY MORE AT STUDEBAKER

5 DAYS' DRIVING TRIAL.

## PRICED $12 TO $495

'27 Ford Roadster .......... $ 12
'27 Jordan Sedan .......... 50
'28 Essex Sport Coupe.... 50
'27 Oakland Sedan .......... 95
'27 Hupmobile Sedan .... 95
'29 Hudson Sedan .......... 165
'30 Graham Conv. Cpe.... 195
'30 Chevrolet Coupe ...... 185
'29 Buick Mast. 6 Sedan.. 225
'30 Peerless Vict. .......... 245
'30 Auburn 8 Sd., 6 w.w. 285
'30 Buick Spt. Coupe...... 385
'29 La Salle 5 p. Coupe... 395
'31 Nash 8 Spt. Coupe..... 395
'29 Packard 8 Sedan...... 495
'33 Rockne Coach .......... 495

## STUDEBAKERS

'26 Standard 6 Sedan...... $ 29
'28 Commander Sedan .. 65
'29 Pres. 8 Cab., 6 w. w. 195
'29 Comm. Spt. Rdstr..... 185
'29 Pres. 8 Sedan........... 145
'30 Six Sport Coupe........ 245
'29 Pres. 8 Sed., 7 p....... 195
'30 President 8 Sed......... 345
'30 Com. 8 Cab., 6 w. w. 375
'31 Commander 8 Sed.... 475
'32 Six Sedan ............... 595
'31 Pres. 8 Sed., 7 p....... 595
'31 Pres. 8 Rdst., 6 w.w. 645
'31 Pres. 7 p. Sd., 6 w.w. 695
'31 Pres. 5 p. Sd., 6 w.w. 695
'32 Com. 8 Brc., 6 w. w. 895

CLOSED ON SUNDAY.

## STUDEBAKER SALES 26TH AND MICHIGAN

Terms. Cal. 6492.

AUBURN—LATEST 1932 12 CYL. CONV. De Luxe Sedan; salon. model; spec. car; classiest in city; 6 chrome disc wheels, side mts.; every extra imag.; equal to new; cost $1,900. Our price, $775; terms. Open Sunday.
WEST SIDE AUTO EXCH.,
4635-37 W. MADISON-ST.

AUBURN—'32 STR. 8 4 DR. 5 PASS. CUST. Blt. Sedan; side mts., white wall tires. Orig. cost, $1,390. Just like new. Reposs. Sacr. for $495. Your car as down pay. Bal. 12-24 mos. 7 day driv. trial. Open Sun.
G. M. S. FINANCE CORP.,
4635-37 Washington-blvd.

AUBURN—SPORT COUPE; REALLY A LATE '32 WITH DUAL AXLE, SIDE MOUNTS, RUMBLE SEAT, ETC., AND LIKE NEW. IT'S SPOTLESS, AND AT $535 IT'S TODAY'S OUTSTANDING BARGAIN I'LL WARRANT IT FULLY, TOO. MR. GOLDIE, AT 1132 DIVERSEY-BLVD.

AUBURN—12 CONVERTIBLE SEDAN; LATest 1932; 6 chrome wire wheels, fender wells, dual ratio, chrome panel; almost new; guaranteed; only $785; easy terms. INDEPENDENT FINANCE, 2700 MADISON.

AUBURN—'31 4 DOOR SED.; EXCEL. COND. 6 wire wheels, w. w. tires, trunk rack, finish like new; priv. owner must sac.; $425. Wilhelm, 5523 S. Wood-st.

AUBURN—'32 DE LUXE SEDAN; 6 WIRE whls., side mts., chrome tire covers, radio; $545; $20 or 1-3 down, balance 12-18 mos. I. A. C. Finance, 2022 N. California-av.

AUBURN—'32 SED.; HEATER, ROAD LITES; good cond.; must have cash; reas.; pri. party. West Side Gar., 2039 W. 22d-st.

AUBURN — 1930 MODEL 125 DE LUXE conv. coupe; 6 wire wheels; 33,000 miles; $285. Longbeach 5780, Apt. 107.

AUBURN—'29 5 PASS. SEDAN; $45 DOWN. Auth. Ford Dealer, 1520 N. Halsted-st.

## BUICKS-BUICKS

26 TO PICK FROM!

All late models. In beautiful condition. Every one carefully checked in our shop.

PRICED TO SELL!

Absolutely lowest Buick prices in Chicago. Liberal allowance on your old car in trade.

JAMES LEVY MOTORS CO.,
23RD AND MICHIGAN. CAL. 4626.

BUICK—'33 STR. 8 MODEL 8-91 4 DR. Brome; used; 6 wire whls., side mts., built-in trunk, heater; 138 in. whl. base. New type ventilation. Cost $2,370. Must be seen to appreciate. Reposs. Sacr. for $1,675. Your car as dn. pay. Bal. 12-24 mos. 7 day driving trial. 90 day guarantee. Open Sun.
G. M. S. FINANCE CORP.,
4635-37 Washington-blvd.

BUICK—'32 8-87 4 DR. 5 PASS. DE LUXE Sedan; free wheeling; Wizard control, chrome tire covers; beautiful black finish; orig. cost, $1,890. Just like new. Reposs. Sacr. for $785. Your car as down pay. Bal. 12-24 mos. 7 day driv. trial. Open Sun.
G. M. S. FINANCE CORP.,
4635-37 Washington-blvd.

BUICK—'31, 8-87, 4 DR., 5 PASS DE LUXE Sedan. Long wheel base; new heavy duty Goodyear tires. Cost $2,190.; looks just like new; reposs.; sacr. for $595. Your car as down pay., bal. 12-24 mos. 7 day driving trial. 90 day guarantee. Open Sun.
G. M. S. FINANCE CORP.,
4635-37 Washington-blvd.

BUICKS—
CLOSED SUNDAY.
BIG SALE STARTS MONDAY, 8 A. M. All Makes—All Models.
M. J. LANAHAN, INC.,
2522 S. MICHIGAN-AV.

BUICK—'31 ST. 8 DE LUXE COUPE; RUM. seat; 6 wire whls., side mts., like new. Cost $1,460. Reposs. Sacr. for $485. Your car as dn. pay. Bal. 12-24 mos. 7 day driving trial. 90 day guarantee. Open Sun.
G. M. S. FINANCE CORP.,
4635-37 Washington-blvd.

BUICK—LATEST 1932 5 PASS. SPT. CPE., 6 wire wheels, fender mtd., chrome tire covers. Radio. Looks same as day it left factory. Cost $1,585. Our price $750. Your car as dn. pay., bal. 12-24 mos. 7 day driv. trial.
2810 W. MADISON-ST.

BUICK—'31-67 SEDAN; 5 PASS., WELL KEPT; SMALL 8; COST $1,500 NEW; WORLD FAMED FOR LONG LIVED LOW COST MILEAGE; CLEAN INSIDE AND OUT; $250 DOWN.
SOUTH SHORE BUICK LOT.
7001-05 STONY ISLAND. FAIR. 0208.

BUICK—1933-57 SEDAN; USED; ALMOST new; wire wheels; fully equip.; reposs.; see it before buying a new car; big saving. Terms. Trade. Guarantee. Open Sunday.
WEST SIDE AUTO EXCH.,
4635-37 W. MADISON-ST.

BUICK — LATEST MODEL SEDAN 1930 Have driven it very little; perfect finish; not a mar; U. S. heavy duty tires, like new. The car cannot be distinguished from new. Need cash; sacrifice for $275. Owner, 4832 N. Winchester-av., apt. 2.

BUICK—LATEST 1931 DE LUXE 4 DR sedan; model 31-67; looks and runs like new; $465; your car as dn. pay., bal. 12-24 mos.; 7 day driv. trial. BANKERS' SALE.
2810 W. MADISON-ST.

BUICK—'30 STANDARD COUPE; DRIVEN carefully; had good care; fully equipped; see this barg. at once; $350. Butler Motors, Inc., 1901 Ridge-av., Evanston. Shel. 7000.

Buick '30 Spt. Coupe, $385.
Side mounts, reconditioned, like new.
BUICK AGENCY. 1243 W. 63D-ST.

BUICK—LADY WILL SELL HER '28, 5 pass. Coupe; fine condition; mileage only 25,000. Price $115. 4516 Magnolia-av.

BUICK—'27 4 PASS. COUPE; TIRES, MOTOR, finish in really good cond.; $60; full price. Auth. Ford Dealer, 1520 N. Halsted.

BUICK—'31 67 SEDAN; LIKE NEW; $545; $20 or 1-3 down, bal. 12-18 months. I. A. C. Finance, 2022 N. California-av.

BUICK—'27 ROADSTER; CHEAP TRANSport.; also suit. for light delivery; $40 full price. Auth. Ford Dealer, 1520 N. Halsted.

BUICK—SEDAN, 1931, LIKE NEW $465. Terms or trade. GARFIELD CHEVROLET, 10 E. 55TH-ST

BUICK—1930 61 5 PASS. SEDAN; BEAUT. dark green; fine cond.; priv. party must sell; $385; trade; terms. Greenleaf 5641.

BUICK—LATE '31-87 5 PASS. SEDAN, GD. as new; sell cheap. 4119 Broadway.

BUICK—'31 87 SEDAN, LIKE NEW, $595. No dealers. Sun. 8254.

BUICK—LATE '31 MOD. 94 SPT RDSTR.; driven little; $475. 6811 S. Halsted-st.

BUICK—'27 COACH; GOOD MECHANICAL cond.; $37.50 cash. 3843 Montrose, 2d.

BUICK—'28 STD. 6 ROADSTER; GOOD cond. every way; barg.; $85. Shel. 7000.

BUICK—1931 SPT. CPE.; 6 W. WHEELS, side mts.; $545. 4001 N. Crawford-av.

BUICK—'30 58-MASTER 5 PASS. CPE.; new tires; ex. cond.; cheap. Greenleaf 2087.

## USED AUTOMOBILES FOR SALE.

# Ford Motor Co.

Lincoln Retail Division.

LINCOLN V-12 Town Sedan, 1932 model. Driven just a short time and shows evidence of the wonderful care received by its original owner. Wire wheels and side mountings, practically new white wall tires and complete equipment. Finished in ebony black with ivory striping. Fully guaranteed. Price, $2,750.

STUDEBAKER—Latest 1933 Convertible Coupe Used De Luxe President 8 with rumble seat. Driven so little that it does not show the slightest indication of ever having been off the show floor. All newest features including Free Wheeling, automatic Startiz, Booster brakes, etc. Finished silver gray with green trim and Burbank top, 6 steel spoke chrome wheels, side mountings, metal tire covers, spotlight, and is the most attractive coupe in Chicago today. Cost new $2,250. Big reduction.

LINCOLN, 1930 Custom built Convertible Sedan. Most attractive Sport Sedan in town. Smartly finished in two-tone green with black leather upholstery, 6 wire wheels with side mountings, Burbank top and tire covers, tonneau windshield, trunk rack, etc. Mechanically perfect. Carries our guarantee. $1,250.

STUDEBAKER Pres. 8 Limousine, '32. A large luxurious 7 pass. model that was just taken in trade on a new Lincoln after being driven just a few thousand miles. Wire wheels, side mountings, etc. Virtually a new car at a fraction of its original cost, $1,150.

LINCOLN V-8 Sedan, 1930. This car not only presents the appearance of new but will pass the most critical inspection mechanically. Finished in maroon; equipped with radio, 6 wire wheels and side mountings, etc. A special value, $1,100.

LINCOLN Coupe, 1929. Custom built Judkins body. Rumble seat. Refinished. Hot water heater, wire wheels, mechanically 100 per cent, $800.

LA SALLE Coupe, 1930. Rumble seat. Low mileage, 6 almost new white wall tires, wire wheels and side mountings. Cannot be distinguished from a new car in any particular. Special price, $650.

1928 Pierce-Arrow, 36 Limo........ $350
1929 La Salle Sedan, 5 pass........ 350
1929 Franklin Sedan, 5 pass........ 350
1932 Ford V-8 Convertible Coupe.. 400
1929 Cadillac Town Sedan ........ 400
1931 Chrysler Coupe, rumble seat.. 350
1931 Studebaker Pres. 8 Town Sed.. 450
1930 Packard Club Sedan .......... 650
1932 Nash Convertible Sedan......... 600
1930 Lincoln Convertible Coupe.... 1,100

Liberal Terms and Trade.

2220 S. Michigan-av.
CALUMET 7340.
CLOSED ALL DAY SUNDAY.

## BUICKS

| | | Model. | |
|---|---|---|---|
| 1933 | Buick brougham, used | 91 | $1,565 |
| 1931 | Buick sedan | 578 | 495 |
| 1930 | Buick coach | 40 | 325 |
| 1929 | Buick coupe | 54C | 195 |
| 1931 | Buick roadster | 94 | 495 |
| 1930 | Buick roadster | 64 | 345 |
| 1931 | Buick coupe | 66S | 535 |
| 1929 | Buick sedan | 47 | 225 |

Terms arranged. We trade.
Healy Motor Sales,
7150 Stony Island. Hyde Park 0035.
7601 Stony Island. Regent 6005.

## Buick '31-90 Sedan

7 pass.; 6 wire wheels; side mounts, etc. Will make an excellent taxi.

$795

West Side Buick Sales.
17 years a Buick dealer your guarantee.
4666 Washington-blvd.
CLOSED ALL DAY SUNDAY.

BUICK 5-PASS. COUPE.

## LOOK HERE!

Here is a 1931 car whose riding qualities and ease of handling cannot be duplicated under $2,000. Its appearance and interior are like new; mechanically right. An exceptional car at a remarkably low price of $595. Let us demonstrate.
OAK PARK BUICK SALES CO.
702 MADISON-ST. OAK PARK.
Closed Saturday evening and Sunday.

BUICK—'32 BIG 8 7 PASS. CUST. BUILT Sedan; 6 wire whls., side mts., chrome tire covers, heater, trunk; Philco radio. Cost $2,375. Car looks just like new. Reposs. Sacr. for $1,185. Your car as dn. pay. Bal. 12-24 mos. 7 day driv. trial. Open Sun.
G. M. S. FINANCE CORP.,
4635-37 Washington-blvd.

## CADILLAC 1931 V-12.

CONVERTIBLE COUPE, RUMBLE SEAT. Beautiful 2 tone green, radio equipped; 6 wire wheels; metal tire covers; trunk rack; white wall tires; mechanically perfect and the appearance is like new. Car has been in storage for 6 mos. Original cost $4,500

OUR PRICE $1,295.

Small down payment. Will trade and give very easy terms on balance.
HELEBRANDT MOTOR SALES.
2435-37 S. MICHIGAN.

CADILLAC—V-8 1931 CONVERT. DE L. Coupe; rumble seat; 6 wire whls., side mts.; a beautiful maroon; cost $3,600; our price $1,095. Also 1929 7 pass. De Luxe Sedan; 6 wire whls.; side mts.; like new; $575. Terms. Trade. Guarantee. Open Sun.
WEST SIDE AUTO EXCH.,
4635-37 W. MADISON-ST.

CADILLAC—'31 V-16 7 PASS. CUST. BLT. Fleetwood Sedan. Just like new; 6 w.whls., side mts., white wall tires, radio. Orig. cost $9,000. Reposs. Sac. for $1,675. Your car as down pay. Bal. 12-24 mos. 7 day dr. tr. Op.Sun.
G. M. S. FINANCE CORP.,
4635-37 Washington-blvd.

CADILLAC—V-8 '31 5 PASS. COUPE. BLK. finish; orange colored wire whls.; car in perf. cond. For immed. sale. $1,295.
HILL MOTOR SALES,
Authorized Packard-Nash Dealers.
640 Madison-st., Oak Park, Austin 2100.
Closed Saturday evening and Sunday.

CADILLACS CADILLACS, CADILLACS—
F-E-L-Z SELLS FOR LESS.
1933S—1932S—1931S.
5 PASS. COUPES SPORT TOWN SEDANS, ETC., USED; LOW AS $1,150.
SEE THESE CARS TODAY.
MR. WEAVER, WELLINGTON 7802.

CADILLAC—1930 SPORT SEDAN; WIDOW will sacr. her car, like new, 6 w. w., trunk, heater, safety glass, sync. transm., perf. fin.; cost $3,500; need cash, take $375. 2939 W. Walton-st.

CADILLAC — LATE '27 CUSTOM SEDAN; cost $7,000. Driven only 22,000. Perfect condition. Leaving city. Must sell Monday. $300. Telephone Harrison 8723.

CADILLAC—1929 SEDAN 5 PASS. PERfect condition thruout. Only $65 down. Balance easy. No endorsers.
5710 BROADWAY. LONGBEACH 1252.

CADILLAC—1933S 2 TOWN SPORT SEDANS, WIRE WHEELS, USED.
BIG SAVINGS.
W. TAYLOR, WELLINGTON 7802.

CADILLAC—1929 SEDAN; 7 PASS.; ALSO 5 PASS.; $395; TERMS. FITZPATRICK. 6555 COTTAGE GROVE. ALWAYS OPEN.

CADILLAC—314 C. B. PHAETON; BEAUTY. Cheap; need cash. 6400 S. Union-av.

CADILLAC—REAL 1930 SPORT SEDAN, 6 wire whls., trunk; perf. Rav. 6038.

CHEVROLET—'33 USED, DE L. 5 PASS. Sedan; wire whls., run very little. Cost $726. Reposs. Just like new. Sacr. for $545. Your car as dn. pay. Bal. 12-24 mos. 7 day driving trial. 90 day guar. Open Sun.
G. M. S. FINANCE CORP.,
4635-37 Washington-blvd.

CHEVROLET—'33 DEMONSTRATORS; '32, '31, '30, '29 sedans, coaches, coupes, roadster, cabriolets, trucks. Big Bargains. Emich Chevrolet Co., 6501 N. Western-av. and 652 Madison-st., Oak Park.

CHEVROLET—NEED CASH; HAVE 1932 coach. Call before 3 p. m. today. F. P. Mahoney, 4228 Marmora-av.

CHEVROLET—LATE 1931 SPORT COUPE. Wire wheels, all electric radio. Low mileage $275. 1647 S. Crawford. Craw. 1647.

CHEVROLET—'31 SEDAN; LIKE NEW $295; $20 or 1-3 dn., bal. 12-18 months. I. A. C. Finance, 2022 N. California-av.

CHEVROLET—1932 RUMBLE SEAT COUPE Driven very little. Looks and runs like new. $340. 3311 Ogden-av.

CHEV.—'32 CPE.; RUMBLE ST.; DRIVEN 11,000 mi. by owner; $335. 132 S. Central.

CHEVROLET—'33 MASTER SEDAN; 1,500 miles; $455. 5665 W. Lake. Austin 2042.

CHEV.—'31 COACH MUST SELL TODAY; priv. party. Engelman. 5529 Byron-st.

CHEVROLET—'28 ROADSTER; RUNS FINE; must be sold; $49.50. Sheldrake 7000.

CHEVROLET—1933; MUST SELL AT ONCE; $435; USED. 1132 DIVERSEY.

CHEV.—COUPE, '28; JUST OVERHAULED, new paint. Sun. 2470. 1437 Hollywood.

CHEV.—'30 STANDARD COUPE; PRIV.; gd. cond.; $145. 648 N. Drake. R. Ciolino.

*The Tribune does not knowingly accept automobile advertising which misrepresents the year of the car. If you wish to confirm the year model of a used car advertised in its columns, secure the serial number (which determines the year model) and telephone the Tribune, Superior 0100, Local 328, for verification.*

## USED AUTOMOBILES FOR SALE.

# HUDSON

## Essex Terraplane

TERRAPLANE 1932 Models, 5 Pass. Coach finished in black, with chromium; fully equipped, had small mileage and guaranteed mechanically; at big savings. $445. $178 down, bal. 12 mos. Also 2 pass. Terraplane Coupe in 100% condition, guaranteed, for only $445, $178 down, bal. 12 mos.

1933 FORD V-8 Tudor Sedan, used. Practically as good as new; green finish; interior spotless; 5 almost new tires; traded after having had but slight service; at big savings. $525; $210 down, balance 12 months.

1932 PLYMOUTH Convertible Coupe. Attractive blue finish; 6 wire wheels, powerful blast horns, fender wells, 6 very good tires; mechanically it could not be improved upon. Come in and drive it for $158 down, bal. 12 mos. Price .......... $395

Hupmobile Light 8 '31 Sedan..... $158 down
Hudson 8 1931 Coupe, free whg... 158 down
Ford '31 Tudor .................. 106 down
Roosevelt '29 Victoria Coupe ..... 70 down
Essex '31 Sedan .................. 158 down
'27 Hudson Sedan, full price only ..... $ 50
'28 Essex Sedan, full price .......... 75
'28 Peerless 90 Roadster, full price .... 85
'27 Buick Sedan, full price ........... 95
'27 Nash 7 pass. Sedan, full price ..... 95
'26 Lincoln Sedan 7, full price ........ 175

CLOSED SUNDAYS.
Open Week Day Evenings Till 7 o'Clock.
BUTLER MOTORS, INC.
2457 S. Michigan-av. Victory 7600.
1901 Ridge-av., Evanston. Sheldrake 7000.

## CHEVROLETS

1931 Chev. sport coupe .......... $225
1931 Chev. conv. coupe .......... 275
1933 Chev. Town sedan, used.......... 545
1932 Chev. coach .......... 360
1932 Chev. sedan .......... 415
1930 Chev. coupe .......... 160
1932 Chev. coupe, de luxe.......... 375
1932 Chev. coupe, Standard .......... 360
Terms arranged. We trade.
Healy Motor Sales,
7150 Stony Island. Hyde Park 0035.
7601 Stony Island. Regent 6005.

## CHRYSLER PRODUCTS

1931 Chrysler 8 sedan .......... $425
1929 Chrysler 75 sedan .......... 245
1929 Chrysler 75 roadster .......... 225
1930 De Soto coupe 8.......... 195
1932 Plymouth sedan .......... 365
Terms arranged. We trade.
Healy Motor Sales,
7150 Stony Island. Hyde Park 0035.
7601 Stony Island. Regent 6005.

CHRYSLER—'33 DE LUXE 8 4 DR. 5 P. Cust. Blt. Sedan; used; 6 wire whls., side mts., chrome tire covers, heater, automatic clutch, free wheeling, floating power. Beautiful black finish. Cost $1,740. Reposs. Sacr. for $985. Your car as dn. pay. Bal. 12-24 mos. 7 day dr. trial. 90 day guar. Op. Sun.
G. M. S. FINANCE CORP.,
4635-37 Washington-blvd.

CHRYSLER—'32 DE LUXE 8 4 DR. 5 PASS. Cust. Built Sedan; 6 wire wheels, side mts., divided windshield. Beautiful maroon finish. Cost $1,960. Just like new; reposs. Sacr. for $685. Your car as down pay. Bal. 12-24 mos. 7 day driving trial. Open Sun.
G. M. S. FINANCE CORP.,
4635-37 Washington-blvd.

CHRYSLER—LATEST 1932 DE LUXE 6 SEdan, free wheeling, floating power, white wall tires, spotlight, trunk rack; $595; your car as down payment, balance 12-24 months; 7 day driving trial. Guar. BANKERS' SALE
2810 W. MADISON-ST.

CHRYSLER—1931
6 sed.; orig. black finish; very clean; A1 mech. LAKE VIEW AUTO SALES. Authorized Chrysler Dealer, 814 DIVERSEY-PKWY.

CHRYSLER, 1931,
Spec. 8 cpe., 6 w. w.; radio; spot light; orig. 2 tone gray finish. Lakeview Auto Sales. Authorized Chrysler Dlr., 814 Diversey-pkwy.

CHRYSLER—8 '32, 4 DR. D. L. SPT. SEdan; 6 w whls., side mts., crome tire cov., radio; $535; $20 or 1-3 dn., bal. 12-18 mos. I. A. C. Finance, 2022 N. California-av.

CHRYSLER—1930-77 SEDAN; EXCELLENT condition throughout; can be bought at only $45 down, balance easy. No indorsers. 5710 BROADWAY. LONGBEACH 1252.

CHRYSLER—'32 8 CYL. DE LUXE SED.; 6 w. w.; side mts., trunk, can't be told from new; cost $1,900; now $645. 6811 S.Halsted

CHRYSLER—1931 CM-6 SEDAN; $345 FOR quick sale. 7334 N. CLARK-ST.

CHRYSLER—1928 DE LUXE SEDAN 72 priv. owner needs cash. $120. Law. 4053.

CHRYSLER—1928 4 CYL. COACH, LOOKS and runs perfect. $65. 3311 Ogden.

CORD—DE LUXE SEDAN, 1931, CLASSIEST car in the city; everything in perf. cond. Cost $3,300; spec. $675. Marquardt Motor Co., 44-48 N. Laramie-av.

CORD—'32 DE LUXE SEDAN; BEAUTIFUL blue and cream finish; 6 wire wheels, side mounts; used little; fully equipt.; guaranteed; only $665; easiest terms in town. INDEPENDENT FINANCE, 2700 MADISON.

CORD—LATEST 1931 DE LUXE SEDAN; 6 wire wheels, side mts. Can't tell from new. Real bargain, $625. 6811 S. Halsted-st.

CORD—'31 DE LUXE CONV. CPE.; EXC. cond.; $545. Mr. Bowen, Diversey 5320.

DE SOTO—1933 DE LUXE SEDAN; AIR wheels; used; just like new; also 1932 4 door De Luxe Sedan; fully equip.; reposs.; $545. Terms. Trade. Open Sunday.
WEST SIDE AUTO EXCH.,
4635-37 W. MADISON-ST.

DE SOTO—SPORT COUPE, R. S. 30; WIRE wheel equip.; new tires; worth more. Tomorrow, $245. 4701 W. Washington.

DE SOTA—'32 CUST. DE LUXE SED. LIKE new. 2208 Ainslie, 3d. Longbeach 9454.

DODGES—
CLOSED SUNDAY.
BIG SALE STARTS MONDAY, 8 A. M. All Makes—All Models.
M. J. LANAHAN, INC.,
2522 S. MICHIGAN-AV.

DODGE 1930 SEDAN.
De Luxe equipment, 6 wire whls., radio. Unusually attractive. $65 down, balance 18 months.
2435-37 S. MICHIGAN.
A. B. C. Finance Agts.

DODGE—'32 LATEST 8 DE LUXE 4 DOOR Sedan; 6 wire whls., chrome tire covers, spotlight, free whlg., float. power; cost $1,-465; our price $675; your car as down pay., bal. 12-24 ms.; 7 day driv. trial; Bank. Sale.
2810 W. MADISON-ST.

DODGE—1932 DE LUXE 6 CYL. SEDAN, wire wheels, free wheeling; can't tell it from new; $495; your car as dn. pay., bal 12-24 mos. 7 day driv. trial. Bankers' sale
2810 W. MADISON-ST.

Dodge 1930 Coupe, $195.
Think of it! A 1930 car, like new, for such a ridiculously low price. Tom Harrigan, Inc., 452 Madison-st., Oak Pk.

DODGE—1931 SED.; LATEST LOW BODY; DE LUXE; $345; TMS. FITZPATRICK. 6555 COTTAGE GROVE. ALWAYS OPEN.

DODGE—6 '33, USED, 2D SERIES, DE LUXE, rum. seat cpe.; spec. paint, duplate glass and trumpet horn. Greenleaf 0771.

DODGE—2 DOOR D. A. 6 '30; PRIVATE owner; will do 60 all day; gd. tires and new brakes; will demon.; $245. Buck. 3992.

DODGE—'31 SEDAN; LIKE NEW; $295; $20 or 1-3 down, balance 12-18 months. I. A. C. Finance, 2022 N. California-av.

DODGE—SENIOR 6 4 DR. SED. '28; CHEAP. 8008 S. Ashland, 3d. rear. Trent.

ELCAR—'30—PRIVATE FAMILY MUST sell; good condition; $75. Buck. 4498.

ESSEX 1932 TERRAPLANE.
Special Sedan. Positively like new in every detail. Unusual value. $395. Trade. 18 months to pay.
2435-37 S. MICHIGAN.
A. B. C. Finance Agts.

ESSEX—SPORT COUPE, '30, RUM. SEAT; spot lgt., trunk, runs perf. $125. Terms 2810 W. MADISON-ST.

ESSEX—'27 COACH; CHEAP TRANS.; $50. Nash Dlr., 7158 Stony Island. Dor. 2309.

FORD 1933.
2 dr. sed., driven little, $525; lib. terms. M. J. KELLY, 4445 W. MADISON-ST.

FORD—1932 ROADSTER, LOW MILEAGE. A remarkable bargain at only $35 down, balance easy terms. No indorsers. 5710 BROADWAY. LONGBEACH 1252.

FORDS—100—1929 1930 1931 AND 1932S. All models and types. Priced to sell at once. See our bargains before you buy. LAWDER BROS., 6900 VINCENNES-AV.

FORD—'31 DE LUXE SPT. ROADSTER; rum. seat, 2 side mts., many other extras; motor and general condition perfect. Auth. Ford Dealer, 1520 N. Halsted-st.

FORDS [20]—'32 V-8 TUDORS, COUPES, and 4 door sedans; all like new; bargain; new car guar. Lawder Bros., 6900 Vincennes.

FORD—'29 ROADSTER; RUMBLE SEAT; like new; bright finish; $35 down; real bargain. 7424 Stony Isld.-av. Plaza 2772.

FORD—'31 DE LUXE COUPE, 6 W. W., SD. mts., rumble seat, new tires, runs and looks like new. $225. 3431 Madison.

FORD—'29 COACH; SELL TODAY $75; barg.; tms. 7424 Stony Island. Plaza 2772

FORD—1931 COUPE; MOTOR, PAINT, tires 100%; $89 down. 1111 N. Clark-st.

FORD—1929 SED., LIKE NEW, $95. TERMS trade. LEVY'S, 724 Milwaukee-av.

FORD—'31 4 DR. DE LUXE TOWN SED A-1 cond.; 8,000 mi Pri.; $275. Rep. 7881.

FORD—V-8 1933 USED VICTORIA, 8,000 miles. Ph. Longbeach 3366 after 6 p. m.

FORD—TUDOR '29, A-1 COND. GD. TIRES, $95 cash. All set to go. 3039 Sheffield.

FORD—1930 COUPE; NEW TIRES; PERF. order. $175. 7542 Adams. Geo. Bensley.

FORD—LATE '30 SPORT COUPE, USED little, $165. 1647 S. Crawford. Craw. 1647.

FORD—1930 COUPE; PERF. MOT.; GOOD tires, $125. Terms. Priv. Normal 6437.

FORD—1930 tudor, side mount, priv. party good care. $165. Rav. 8511.

FORD—TUDOR SED. 1933 DEMOSTRATOR; $485. 7733 Cottage Grove-av.

FORD—1932 TUDOR, 4 CYL.; LIKE NEW every respect; $365. Terms. 6905 S. State.

FORD—'29 COACH; MUST SELL; OUT OF work. Sarnick. 3258 N. Ridgeway-av.

FORD—LATE '31 DE LUXE 2 DR. SEDAN; like new. Priv. sacr. $195. Rock. 7720.

## USED AUTOMOBILES FOR SALE.

# PACKARDS

## and Miscellaneous

'31 Buick 4 p. Coupe, very clean.... $ 575
'31 Buick "91" 4 dr. Brougham... 675
'31 Oldsmobile Convert. Coupe........ 450
'31 Hupmobile 5 pass. Sedan........ 450
'30 Studebaker President Sedan...... 295
'30 La Salle Victoria Coupe......... 650
'28 Lincoln 6 pass. Sedan........... 275
'27 Lincoln Town Car............... 195

## Packard Eights

'32 Packard 900 Sedan, s. m., guar.. $1,400
'30 Packard 740 Sed., 7, 6 w. w.... 895
'30 Packard 733 Club, 5 p. w. w.... 800
'30 Packard 726 5 p. Sedan, guar.... 800
'29 Packard 626 5 p. Sedan, s. mts.. 500
'29 Packard 443 Phae., 5 disc wh.... 375

PACKARD PAYMENT PLAN.
LONG, LOW, LIBERAL TERMS.

# PACKARD CHICAGO

## Michigan at 24th-st.

PHONE CALUMET 7400.
ESTABLISHED OVER 25 YEARS.

## FORDS

1932 Ford V-8 coach .......... $365
1929 Ford sport coupe .......... 95
1931 Ford conv. coupe .......... 245
1932 Ford Tudor .......... 385
1932 Ford V-8 Victoria coupe.......... 395
1933 Ford 4 door sedan, used.......... 565
1930 Ford coupe sport.......... 160
Terms arranged. We trade.
Healy Motor Sales,
7150 Stony Island. Hyde Park 0035.
7601 Stony Island. Regent 6005.

FORDS—[50] TO REDUCE STOCK.
1933 Demonstrators; pract. new.
1932 Sedans, Tudors, Coupe, roadsters.
1931 Sedans, Tudors, Coupe, Roadsters.
1930 Sedans, Tudors, Coupe, Roadsters.
1929 Sedans, Tudors, Coupe, Roadsters.
Guar. as low as $25 down.
SHANESY, FORD DEALER.
1002-08 Diversey-pkwy., L. V. 8000.

FORDS—1932-1932-1931.
All models; used; prac. new. See this selection before buying a new car. Big saving. Terms. Trade. Guarantee. Open Sunday.
WEST SIDE AUTO EXCH.,
4635-37 W. MADISON-ST.

FORD V-8s
10 LATE 1932'S; ALL MODELS. ALSO SEVERAL 1932 4 CYL. JOBS. $325 AND UP.
$75 down or your old Ford; fully guar. Litsinger, 925 W. aJckson. Always open.

FORD—'33 V-8 TUDOR; USED....BARGAIN
Ford '33 V-8 Fordor; used; perf..Bargain
FORD '32 V-8 De Luxe Sedan.......... $435
Ford '32 V-8 Tudor Sedan.......... 385
Ford '32 V-8 Coupe; rumble seat...... 385
Ford '31 Coupe; Standard.......... 235
Ford Dealer, 2550 S. Michigan. Cal. 6420.

FORD 1932 TUDOR SEDAN.
Unusually fine. Guaranteed. $335. Trade. 18 months to pay.
2435-37 S. MICHIGAN.
A. B. C. Finance Agts.

FORD—'32 V-8 TUDOR SPECIAL...... $395
Ford—'32 V-8 De L. Fordor side mts., trunk rack, spotlight, etc...... $145 down
Ford—'32 V-8 Coupe rum. seat.... 130 down
Ford—'32 V-8 Conv. Cp., s.m., trk. 140 down
Ford—'32 V-8 De Luxe Coupe.... 135 down
Ford—'31 De L. Rdstr., side mts.. 85 down
Glenn E. Holmes, Inc., 30 West Lake-st.

FORD—VICTORIA LATE 1931 OVERHEAD valves, Shebler carburetor; double side mounts; trunk rack, etc. Mohair upholstery. Really like new; $235 661 E. 71st-st. RADCLIFFE 7184.

FORD—1932 V-8 SEDAN; WILL SACRIF. for $395; this car in wonderful condition; like new in every respect. FINANCE CO., 6050 Cottage Grove. Hyde Park 7200.

FORD 1929 COUPE, $95.
WHAT A BUY! Tom Harrigan, Inc., 452 Madison-st., Oak Park. Austin 1220.

# FRANKLINS

For those who have from $250 to $1,250 to invest in a good car there is no selection that equals a reconditioned, "air cooled" FRANKLIN. Their appearance is characteristic of the latest cars built and reconditioning is done by skilled workmen under the supervision of factory trained men. A few seasons' use has little effect on a FRANKLIN.

If you have never had a ride in the "air cooled" FRANKLIN do so now before you buy your next car. All models and body styles are available and carry our guarantee.

FRANKLIN ILLINOIS CO.
DIRECT FACTORY BRANCH.
2000 S. MICHIGAN-AV. VICTORY 2000.

FRANKLIN—1930 CONVERTIBLE COUPE; just like new inside and out. $345; terms 1101 CHICAGO-AV., EVANSTON.

FRANK.—'32 CUS. D. L. BROG., PERF. SD. mts., fog horn; $1,075. Weclew, 3022 N. Avers.

GARDNER—8-5 PASS. SEDAN '28; $300 val., sac. $75 cash. 4657 Irving Park-blvd.

GRAHAM—8 '33 4 DR. 5 PASS. SEDAN. Custom built Sedan. Used; 6 wire whls., side mts., white wall tires. Beautiful black finish. Cost $1,670. Reposs.; just like new. Sacr. for $795. Your car as down pay. Bal. 12-24 mos. 7 day driv. trial. Open Sun.
G. M. S. FINANCE CORP.,
4635-37 Washington-blvd.

GRAHAM—1933 "8" DE LUXE SEDAN; 6 chrome wheels; side mts.; air wheels; used. See this almost new car before buying. Sacrifice at a big saving. Tms. Open Sun.
WEST SIDE AUTO EXCH.,
4635-37 W. MADISON-ST.

GRAHAM—'33 8 CYL. DE LUXE SEDAN. Used. Beautiful maroon. Cannot be told from new. Must sacrifice at once. Taken on insurance deal, cannot use. Goldbeck. 4716 N. Bernard, 2d apt.

GRAHAM—1931 SEDAN; SIDE MOUNTS, chrome tire covers, driving light; $285; liberal terms. Fully guar. 7 day driv. trial
2810 W. MADISON-ST.

GRAHAM—1930 SPEC. 6 SEDAN, 6 WIRE wheels side mounts, etc.; excel. mech. cond. Except. cheap at $295. J. A. LAVERY MOTOR CO., Ford Dlr., 6127 Cottage Grove.

HUDSON—1931 SPORT COUPE DE LUXE; excellent condition; can arrange terms or trade for smaller car. Triangle 0052.

HUPMOBILE—1932 CUSTOMIZED COUPE. The last series, new style. Deep blue finish, with 6 ivory wheels; 2 spares protected by metal covers. Wealth of extra equipmt. Interior upholstered in deep mohair. Free wheeling and automatic ride control. Driven very little. FELZ SELLS THIS BEAUTY AT ABOUT HALF COST. FOR PARTICULARS PHONE WELLINGTON 7804.

Hupmobile '32 Sport Coupe.
Its finish and coachwork is like day it left factory. Mechanically guaranteed. Equipped side mounts, heater, etc. A rare buy. $475. Trade. 18 months to pay.
2435-37 S. MICHIGAN.
A. B. C. Finance Agts.

HUPMOBILE—1933 8 CUSTOM SEDAN; beautiful maroon, special job; used. Just like new. Sacrifice at a bargain. By all means see this before you buy. Kullberger, 1441 E. 75th-st.

HUPMOBILE—8 CYL. VICTORIA COUPE, smart 5 pass., '31 model that appears new; 6 wire whls., side mts., metal covers, trunk, etc.; special value at only $595; trms., trd. Gambill Motor Co., 2230 S. Michigan-av.

HUPMOBILE—1931 "8" SEDAN, 5 PASS. 6 wire whls., side mts., trunk rack; fine tires; blue fin.; A1 cond.; $395. J. A. Lavery Motor Co., Ford Dlr., 6127 Cottage Grove.

HUPMOBILE—8, '31 "C" DE LUXE SEDAN. Trunk, radio, heater, spotlight, etc. Perfect condition. Cost $2,250. $360. Private party. Phone Graceland 0887.

HUPMOBILE—1930 SEDAN, $285. Looks and runs like new. GARFIELD CHEVROLET 10 E. 55TH-ST.

HUPMOBILE—'27 SEDAN; A GOOD CAR for the week-end run to the lakes; $60 full price. Auth. Ford Dealer, 1520 N. Halsted.

HUPP—SEDAN; $27; GOOD RUN.; REAL buy; $65. 7424 Stony Isld. Pla. 2772.

HUPMOBILE—DE LUXE SED. '28. RUNS, looks like new. Sacr. Priv. Regent 2809.

HUPMOBILE—'31 SED.; ALMOST NEW; new tires; low mil.; sac. $265. Pal. 5061.

JORDAN—DE LUXE, LATEST '32 SEDAN; hardly driven it; is in absolute perf. cond. and equal to new; 6 w. w., perfect tires. Need of immed. cash compels me to sacrif. for only $250. 931-A N. Sacramento-blvd., 3-D.

JORDAN—1932 SEDAN, $385; LATEST SEries; wire whls.; practically new throughout; fully equipped; guar.; easy terms. INDEPENDENT FINANCE, 2700 MADISON.

JORDAN—SEDAN '25; GOOD SHAPE; $40. Nash Dlr., 7158 Stony Island. Dor. 2309.

LA SALLE—LATE 1929 5 PASS. TOWN sed., 5 w. w., prac. new tires, gd. cond., priv. party will sac. for $325. Call Sun. betw. 11 and 2, Mon. all day. Arm. 3778. Commonwealth Const. Co., 2340 N. Western.

LA SALLE—'31 TOWN SEDAN, WIRE whls., trunk. Will pass for new. Cost $3,-400. Just Reposs. Sacr. for $865. Edge.0478

Lewis Finance, 5100 B'dway

LA SALLE—'28 2 DOOR, IN NICE CONDItion; 5 brand new tires; cash or terms. Erie Garage, 301 E. Erie-st. Delaware 6072.

LA SALLE—1929, 7 PASS. SEDAN, 6 WIRE whls.; 2 fender mounted; pass for new; $395. 2317 S. Michigan, Vic. 0225.

LA SALLE — '28 CONVERTIBLE COUPE. $175. Or will add cash for late model. Small car acceptable. Diversey 7472.

LA SALLE—'30 TOWN SEDAN; 6 WIRE wheels; perfect condition; $575. 625 Grove-st., Evanston. Greenleaf 6789.

LA SALLE—'30 SEDAN, DRIVEN LITTLE and perfect in every respect; must sell today; only $385. 2419 N.Kedzie-bld., Apt. 1.

LA SALLE—LATE '30 CONV. DE LUXE coupe, good as new. 4119 Broadway.

LA SALLE—1931 COUPE; PERFECT CONdition. Sacrifice. Glencoe 1364.

## USED AUTOMOBILES FOR SALE.

WALTON FINANCE CORP.
300 REPOSSESSED CARS AT THE HOME OF BARGAINS.
MAKE YOUR OWN TERMS.
'33 STATE LICENSE FURNISHED.

'33 Chev. Sedan, used; floor car... Big Sav.
'33 Plymouth De Luxe Sed., used.. Big Sav.
'33 Ford V-8 de luxe Sed., used.. Big Sav.
'32 Auburn Custom Sport Sedan..... $485
'32 Chevrolet Coach, perfect cond..... 350
'32 Plymouth Convertible Coupe...... 275
'31 Buick 87 sed., wire whls., s. mts. 675
'31 Oldsmobile de luxe Sed.; low at 365
'31 Buick 57 Sedan, wonderful cond. 340
'31 Ford Coupe, best buy in city..... 165
'31 Chevrolet Spt. Roadster only...... 165
'30 Hupmobile Spt. Sedan; perfect... 195
'30 Oldsmobile Sport Coupe; A-1..... 190
'30 Studebaker President Sedan...... 165
'30 Nash Brougham; twin ignition.... 175
'30 Chrysler 6 Spt. Sedan now only... 290
'30 Pontiac Coach, just like new..... 165
'30 Chevrolet Coupe, a beauty...... 150
'30 Chevrolet Sedan, fully equipped.. 160
'29 Graham Sedan just reduced...... 95
'20 Ford Coupe, priced very low...... 85
'28 Cadillac Sedan fine cond........ 90
'27 Buick Sedan, ready to go........ 50

300 FORDS AND CHEVROLETS
Of all body styles. '28 to '32 models.
Must be sacrificed from $20 up.
90 DAY WRITTEN GUARANTEE.
Your car as first payment. Always open.
CARS FINANCED ANYWHERE IN U. S.
940-958 MILWAUKEE-AV.

LA SALLE—'31 V-8 4 DR. TOWN SEDAN; 6 wire whls., side mts., built-in trunk. High grade whipcord uphol. Orig. cost, $3,475. Looks and runs just like new. Reposs. Sacr. for $785. Your car as down pay. Bal. 12-24 mos. 7 day driv. trial. Open Sun.
G. M. S. FINANCE CORP.,
4635-37 Washington-blvd.

LA SALLE—DE L., LATEST MOD. '29 SED. Due to urgent need of cash, must sell this most beaut. car; have used it only on Sundays. Cannot be distinguished from new; orig., perfect finish; excellent tires; silent motor. Is nearly equal to new in every respect. Cost me over $2,800; for quick sale will sac. for $250. 1004 N. Kedzie-av., apt. 2.

LA SALLE—CONVERTIBLE COUPE; 1931 DE LUXE; COST $3,000 NEW; ITS LOW MILEAGE CAN BE VERIFIED. HAS $150 RADIO, HEATER, SPOTLIGHT, 6 WI. WHEELS, LOW RAKISH TOP, 1933 DESIGN. SLASHED TO $945.
SOUTH SHORE BUICK LOT.
7001-05 STONY ISLAND. FAIR. 0208.

LA SALLE—V-8 '31 4 DR. 5 PASS. CUST. Built Sedan; wire whls., heavy duty tires; high grade uphol.; like new; cost $3,475. Reposs. Sacr. for $685. Your car as down pay., bal. 12-24 mos.; 7 day dr. tri. Open Sun.
G. M. S. FINANCE CORP.,
4635-37 Washington-blvd.

LA SALLE—1931 5 PASS. COUPE; 6 WIRE wheels, chrome tire covers, spotlight, trunk rack, finished beautiful maroon. Only $785. Your car as down payment, balance 12 to 24 months 7 day driv. trial. BANKERS' SALE
2810 W. MADISON-ST.

LINCOLN—CUSTOM CONVERTIBLE SPORT SEDAN. AN EXCLUSIVE CAR AND PRACTICALLY THE ONLY ONE OF ITS KIND IN CHICAGO. ABSOLUTELY THE LAST WORD; FINISHED IN BEAUTIFUL DELFT BLUE AND EQUIPPED WITH TRUNK, 6 WIRE WHEELS ETC. COST OVER $6,000. '30; TO CLOSE OUT. $395 TAKES IT. FULLY WARRANTED. J. RODGERS, 1132 DIVERSEY-BLVD.

LINCOLN—'32 V-8 5 PASS. CUST. BLT. Sedan; 6 w. whls., side mts., chrome tire covers, heater. Driven so little can't be told from new. Orig. cost, $4,600. Reposs. Sacr. for $1,785. Your car as dn. pay. Bal. 12-24 mos. 7 day driv. trial. Open Sunday.
G. M. S. FINANCE CORP.,
4635-37 Washington-blvd.

LINCOLN—1933 LIGHT V-12 SPORT SEDANS; 6 WIRE, ETC. USED. CLOSING OUT. SELL AT BIG SACRIFICE. '32 SPORT SEDAN ABOUT ½ COST. '31 CUSTOM 5 PASS. COUPE, $1,450. CALL E. MARTIN, WELLINGTON 7802.

LINCOLN '30 SEDAN, $775.
De Luxe 7 p.; 6 w. w., sd. mts., radio, htr.; car absol. like new; orig. cost $6,000; pri. owner. Cent. 1502 or Sund., Longb. 6692.

LINCOLN—SEDAN '29; BEAUTIFUL CAR; cost $5,600; very little used; 6 wire wheels, side mounts; chrome tire covers; new tires. 3417 N. Halsted. Edgewater 1189.

LINCOLN — '29 ROADSTER; 6 WIRE whls., side mounts, white wall tires, radio. Must sell. Best offer takes it. LEO POLLACK, 1008 DIVERSEY.

LINCOLN—VICTORIA COUPE, LATE 1929, like new. Priv. party. Price right. 5027 Lake Park-av. Atlantic 5000.

LINCOLN—'26 7 PASS. SED.; 6 TIRES; GD. buy; $110; private. Beverly 2700.

MARMON—'32 COUPE, RUMBLE SEAT, 6 wi. whls., beau. black with silver wheels; chrome tire covers. $375. Your car as down pay., balance 12-24 mos. 7 day driv. trial
2810 W. MADISON-ST.

MARMON—1930 DE LUXE SEDAN, 6 wire wheels, fender mtd., chrome tire covers, trunk rack; $195; your car as down pay., bal. 12-24 mos.; 7 day driving trial.
2810 W. MADISON-ST.

NASH '32 AMBASSADOR
Sport coupe. Almost new. Loads of extras. To be sold at more than
60% DISCOUNT
from original price. See it today.
750 DIVERSEY-BLVD.

NASH—8 '32 AMBASSADOR 4 DR. 5 PASS. De Luxe Sedan; wire whls., high grade uphol.; beaut. black finish. Free wheeling, ride control. Cost $1,890. Just like new. Reposs. Sacr. for $695. Your car as down pay. Bal. 12-24 mos. 7 day driv. trial. Open Sunday.
G. M. S. FINANCE CORP.,
4635-37 Washington-blvd.

NASH—'28 SPORT TOURING .......... $95
Durant '29 Sed., $75; Lincoln '24 sed., $50. Loco. '26 Town Car $75. 2024 S. Wabash.

NASH—'26 7 PASS. SEDAN; BARG., $100. Nash Dlr., 7158 Stony Island. Dor. 2309.

NASH—ROADSTER, 1927 MODEL; PERF. condition; $40. Elmhurst 4038.

OLDSMOBILES—'33 AND '32 SEDANS; used; just like new; reposs.; sacr. for as low as $465; $20 or 1-3 dn., bal. 12-18 mos. I. A. C. Finance, 2022 N. California-av.

OLDSMOBILE—1932 8 SEDAN, SACRIFICE $485. 1647 S. Crawford. Crawford 1647.

OLDSMOBILE—'29 COACH, $120 TO SETtle est.; exc. mech. 5817 W. Lake-st.

## USED AUTOMOBILES FOR SALE.

# BETTER BUYS ARE OFFERED HERE

Chev. '32 Coach, Jumbo Tires....... $365
Chev. '32 Vict. Coupe, 6 W. W....... 395
Chev. '31 Spt. Coupe, Rum. Seat.. 295
Chev. '31 5 Ps. Coupe, Rum. Seat.. 295
Chev. '31 Coupes, Good shape....... 265
Buick '29 Coach, Bargain.......... 225
Buick '27 4 Pass. Coupe, Only...... 75
Chrysler '28 Model 72 Sedan....... 150
Ford '31 Victoria Coupe............ 265
Ford '31 Tudor Sedans............ 265
La Salle '28 4 Dr. Sedan. A buy.... 185
Packard '29 7 Pass. Sedan.......... 325
Plymouth, '32 P. B., Coupe......... 375
MANY MORE TO CHOOSE FROM.
Kushler Chev. Sales,
6330 BROADWAY.
OPEN EVENINGS AND SUNDAY.

Oldsmobile '31 Conv. Coupe.
Finish in two tone Beaver brown. Car immaculate in every detail. Equipped 6 natural wood wheels, spotlt., etc. Don't miss this beauty. $395. Trade. 18 months to pay.
2435-37 S. MICHIGAN.
A. B. C. Finance Agts.

OLDSMOBILE—6 '32; 4 DOOR, 5 PASS., Patrician Sedan; 6 wire whls., side mts., free wheeling, ride control. Beautiful dark green finish. Cost $1,397.; just like new; reposs.; sacr. for $685. Your car as down pay., bal. 12-24 mos. 7 day dr. tr. Open Sun.
G. M. S. FINANCE CORP.,
4635-37 Washington-blvd.

OLDSMOBILE—1932-8 4 DR. 5 PASS. Patrician Sedan; 6 w. whls., side mts., free wheeling; ride control; cost $1,397. Reposs. Sacr. for $695. Your car as dn. pay. Bal. 12-24 mos. 7 day driv. trial. Open Sunday.
G. M. S. FINANCE CORP.,
4635-37 Washington-blvd.

OLDSMOBILE, 1932,
De luxe 5 pass. 2 door sedan; equip. with 6 wood wheels, orig. black finish; looks new; perf. cond. 824 DIVERSEY-PKWY.

OLDSMOBILE 1931.
De Luxe, 4 door Sedan; equipped with 6 wire wheels; original black finish; looks new. Perfect cond. 824 DIVERSEY-PKWY.

OLDSMOBILE—1931S, COACH, COUPE, SEdan; 6 wire whls., side mts.; all in perf. cond.; reposs.; sacr. for as low as $325. PEOPLES FINANCE CO., 2919-27 MADISON.

PACKARD—8-1931 ROADSTER; 6 WIRE whls., chrome tire covers, heater, rumble seat. Just like new. Cost $3,150. Reposs. Sacr. for $595. Your car as dn. pay., bal. 12-24 mos. 7 day driv. trial. Open Sunday.
G. M. S. FINANCE CORP.,
4635-37 Washington-blvd.

PACKARD — LATEST 1931, LIGHT 8, DE Luxe Sport, rumble seat Roadster. Wings; 6 wire wheels, 2 fender mounted. Original cost, $2,800; now only $695; terms. 3327 MILWAUKEE, AT CRAWFORD.

PACKARD—'31 DE LUXE 8 SEDAN, 7 P.; equipped with Philco radio; 6 white wall tires; wond. mechan. cond.; $895. Terms to suit. Tire Store, 1312 S. Michigan, Vic. 4812.

PACKARD—'30 DE LUXE SED.; 2 SIDE mts.; perf. thruout; reposs.; sac. for $510. PEOPLES FINANCE CO., 2919-27 MADISON.

PACKARD—1929 LIGHT 8, 7 PASS. LIMOUsine-Sedan; fully equipped; guaranteed; $395; terms. 2317 S. Michigan. Vic. 0225.

PIERCE-ARROW SEDAN—1932, JUST REcently purchased, comparable to new. Black with ivory trim; 6 wire wheels with metal tire covers topped with rear vision mirrors. Ride control and free wheeling. Interior fitted in broadcloth with light mahogany trim. Vanity and smoking cases, dim and reading lights, etc. I have orders to dispose of this $4,600 car for $1,850. If you are interested phone WELLINGTON 7804

PIERCE-ARROW—'31 CONVERT. DE LUXE Coupe; rumble seat; 6 wire whls.; side mts.; pract. new; $875. Also 1929 4 door Brougham; mech. perfect; $525. And 1930 model 143, 7 pass. Sedan, $495. Tms. Trade.
WEST SIDE AUTO EXCH.,
4635-37 W. MADISON-ST.

PIERCE ARROW—'29; LIKE NEW; PRIV. own. of 2 sac. broug., low mil.; navy blue. All acces.; exc. cond.; $475. Linc. 8287.

PIERCE-ARROW—'31 VICT. COUPE; 6 WI. w.; side mts.; like new; for quick sale; $675. 6811 S. HALSTED-ST. ALW. OP.

PIERCE-ARROW—'30 5 PASS. SED., SD. mts., perf. cond., in storage 2 yrs. Reas. offer to close estate. Lazar, 7743 Phillips.

PLYMOUTHS—
CLOSED SUNDAY.
BIG SALE STARTS MONDAY, 8 A. M. All Makes—All Models.
M. J. LANAHAN, INC.,
2522 S. MICHIGAN-AV.

PLYMOUTH—1933 4 DOOR DE LUXE SED. Used; almost new; fully eqpd.; see this unusual value before buying a new car. Sacrifice at a big saving. Open Sunday.
WEST SIDE AUTO EXCH.,
4635-37 W. MADISON-ST.

PLYMOUTH '32 PA COUPE; EXCEL. condition; 90 day guarantee .......... $325
Plymouth '32 PB Sedan; almost new; very low mileage; 5 new air wheel tires; 90 day guarantee .......... $465
THOMSSEN BROS., 7334 N. Clark-st.

PLYMOUTH, 1932.
Sport coupe; rumble seat; free wheeling; automatic clutch; like new. Low mileage. LAKEVIEW AUTO SALES, Authorized Plymouth Dealer, 814 DIVERSEY.

Plymouth 1933 Sedan, $550.
Used as house demo. Low mileage. Tom Harrigan, Inc., 440 Madison-st., Oak Pk

PLYMOUTH—1932 2D SERIES, MOD. P. B. sedan; finish and upholstery like new; runs perfect; reposs.; sac. for $410; terms, trade. PEOPLES FINANCE CO., 2919-27 MADISON.

PLYMOUTH—1933 DE LUXE SEDAN; FREE wheeling, automatic clutch; used; like new in every respect; sacrif., $525. FINANCE CO., 6050 Cottage Grove. Hyde Pk. 7200.

PLYMOUTH—1931 DE LU SEDAN; 4 DR.; perfect cond. Only $265. 7 day driv. trial 2810 W. MADISON-ST.

PLYMOUTH—SEDAN, LATE 1932 MOD. P. B. 4 dr., aut. clutch, safety glass, real beauty. Sacr. $410. 1647 S. Crawford.

PLYMOUTH—1933 USED DE LUXE 4 DR. sedan; practically new; big saving. 2200 WILSON-AV. EDGEWATER 4211.

PLYMOUTH—1929 SEDAN, $60 DN. NASH Dlr., 7158 Stony Island. Dor. 2309.

## Michigan's Champion Milkmaid

*Miss Mathilda Rinke of Warren, Mich., the state's champion milkmaid, as she arrived in Chicago to participate in contest at World Fair. She is 22 years old and won her first milking championship eleven years ago.*

## USED AUTOMOBILES FOR SALE.

50—CARS TO REDUCE STOCK—50.
Lincoln '33 V-12 De Luxe Sedan, Demo.
Lincoln '32 V-12 7 pass. De Luxe Sedan.
Lincoln '32 V-8 5 pass. Sedan.
Lincoln '32 V-8 De Luxe Town Sedan.
Lincoln '31 V-8 Town Sedan; perfect.
Lincolns '30s, '29s; in all body styles.
Cadillacs '32s, '31s; La Salles '32s, '31s.
Packard '32s, '31s; Buicks '32s, '31s.
50 to choose from. Guaranteed.
SHANESY, LINCOLN DEALER.
1002-08 Diversey-pkwy. L. V. 8000.

CHEVROLETS—FORDS.
75 to pick from; all body styles; completely reconditioned and guaranteed.
PRICES NEVER SO LOW AGAIN.
MID-CITY
CHEVROLET COMPANY.
"12 Years of Honest Dealing."
1147 W. JACKSON-BLVD.

PLYMOUTH—'33 DE LUXE COUPE; USED. Wire whls., rumble seat, free wheeling, automatic clutch; beautiful dark maroon. Cost $780. Can't be told from new. Reposs. Sacr. for $545. Your car as down pay. Bal. 12-24 mos. 7 day driv. trial. Open Sunday.
G. M. S. FINANCE CORP.,
4635-37 Washington-blvd.

PONTIAC—6 '32 4 DOOR DE LUXE SEDAN; wire whls., free wheeling, floating power; cant' tell from new; $525; your car as down pay., bal. 12-24 mos.; 7 day driving trial.
2810 W. MADISON-ST.

PONTIAC—'32 DE LUXE COUPE; LATEST series; rumble seat, wire wheels, free whlg., etc.; practically new; fully equipped; guaranteed; only $395; easy terms. INDEPENDENT FINANCE, 2700 MADISON.

PONTIAC—'30 6 W. CUSTOM, 4 DR. SED., ONLY $265. 824 DIVERSEY-PKWY.

REO—ROYAL SEDAN, 1931, 5 PASS. DE luxe model, looks as good as the day it was purchased. Has chrome plated trunk rack and center arm rest in front and rear seats. Car cost over $3,000 new; must sell on account of financial difficulties; no reasonable offer refused. Will take car in trade. At home Sunday. A. C. Haskamp, 1905 Touhy-av., Rogers Park, 1st floor.

REO—'32 ROYAL 8 4 DR. 5 PASS. CUST. Blt. Sedan; 6 wire whls., side mts.; beautiful black finish. Orig. cost, $3,175. Reposs. Sacr. for $985. Your car as down pay., bal. 12-24 mos. 7 day dr. tr. Open Sun.
G. M. S. FINANCE CORP.,
4635-37 Washington-blvd.

REO—'29 SPORT COUPE, RUMBLE SEAT; heater, spotlight, fender mirrors, etc. In excep. fine cond. Only $285. J. A. Lavery Motor Co., Ford Dlr., 6127 Cottage Grove.

REO—FLYING CLOUD SED., '27; NEW paint; $70; tms. 5221 Glenwood, 2d.

STEARNS—1928 SED., $175. TAKE SM. car trade. 832 N. Lombard, Oak Park.

Studebaker '32 Regal '6'
St. Regis Brougham; wire wheels, trunk, etc. In new car condition, priced low at
$625
West Side Buick Sales.
17 years a Buick dealer your guarantee.
4666 Washington-blvd.
CLOSED ALL DAY SUNDAY.

STUDEBAKER—'32 DICT. 6 4 DR. 5 PASS. De Luxe Sedan; free wheeling; autom. starter; high grade uph.; cost $1,460. Looks and runs like new. Reposs. Sacr. for $595. Your car as dn. pay. Bal 12-24 mos. 7 day driv. trial. 90 day guar. Open Sun.
G. M. S. FINANCE CORP.,
4635-37 Washington-blvd.

STUDEBAKERS—
CLOSED SUNDAY.
BIG SALE STARTS MONDAY, 8 A. M. All Makes—All Models.
M. J. LANAHAN, INC.,
2522 S. MICHIGAN-AV.

Studebaker '30 Sedan, $145.
This car is in the finest of condition. Red book price, $260. Tom Harrigan, Inc., 452 Madison-st., Oak Park. Austin 1220.

STUDEBAKER—1932 DICT. 8 DE LUXE, el. radio, side mts., trunk rack, etc. Perf. cond. Reposs. Sac. for $510 Terms, trade. PEOPLES FINANCE CO., 2919-27 MADISON.

STUDEBAKER—1931 6 SED.; MUST SELL my almost new 6 cyl. car; free wheeling, wire whls. and all extras; $375. Miss Mitchell, 7221 Jeffery-av. Dorc. 7575.

STUDEBAKER—1930 DICTATOR 8 COUPE. Exc. condition; will sac. $135. Need cash. Priv. party. Feldman. Rockwell 4207.

STUDEBAKER—LATE '30 COMM. SEDAN; 6 wire wheels, tires, motor, appearance like new. $265. 1647 S. Crawford. Crawford 1647.

STUDE.—'27 SED., FINE SHAPE, $65. Nash Dlr., 7158 Stony Island. Dor. 2309.

STUDEBAKER—'31 6 SEDAN, NEW TIRES. Priv. party. Schulberg, 1336 Independence.

STUTZ—SEDAN, 1930, WEYMAN FRENCH style body. Exc. cond. Make off. Sun. 6195. Apt. 415.

STUTZ—1930 5 PASS. SEDAN; GRAY, aluminum trimmed; 1st class condition; $500 cash; private owner. Forest 2487.

STUTZ—'29 DE LUXE SPT. RDSTR.—W. W., s. mt.; $195. Sun. 2444 S. Michigan, apt. 8.

STUTZ—FINE COND. $200. ALSO NEW $59.50 Zenith auto radio, $35. Drex. 8952

VIKING—DE LUXE SEDAN, LATEST '30; practically new; in storage 14 mos.; 6 wire wheels, side mts.; upholstery, etc., perfect; guar.; $395; easiest terms in city. INDEPENDENT FINANCE, 2700 MADISON.

WILLYS-KNIGHT—6 '32, 4 DR. 5 PASS. Cust. Built Sedan. Free wheeling, ride control. Beautiful black finish. Cost $1,597; looks and runs just like new; reposs.; sacr. for $495. Your car as down payment, bal. 12-24 mos. 7 day driv. trial. Open Sun.
G. M. S. FINANCE CORP.,
4635-37 Washington-blvd.

WILLYS-KNIGHT—8, LATEST '32, 5 PASS. Coupe; have purch. only 5 mos. ago; is absolutely new; equip. with free wheeling, safety glass throughout; 6 w.w. Need cash. Will sacrif. for $350. 1004 N. Kedzie-av., 2d.

WILLYS-KNIGHT—'31 SPT. COUPE, $295; $20 or 1-3 down, balance 12-18 months. I. A. C. Finance, 2022 N. California-av.

## AUTOMOBILE LOANS.

# CASH IN 10 MINUTES

on your automobile or furniture.
LOW LEGAL RATES
CONFIDENTIAL—NO RED TAPE.
19 Years Same Location
WINTER-HIRSCH
1842 S. Michigan-av.
CALUMET 4586. NRA
Under State Supervision.

AUTO LOANS AT LEGAL RATES—NO INdorsers Under state supervision. Inland Investment Plan, 11th Floor, Chicago Motor Club Bldg., 66 E. South Water-st. Rand. 7990. Representative will call on request.

LEGAL RATES—STATE SUPERVISION. MAJESTIC INVESTMENT CORPORATION, 105 W. Monroe-st. Randolph 4364.

TOURISTS—VISITORS! AUTO LOANS. No interest fees. Pay storage only. Atlas Warehouse, 1240 S. Michigan-av.

LOANS TO UNEMPLOYED. GORDON FInance Brokers, 2211 S. Michigan, Vic.3505.

## AUTO CREDITS FOR SALE.

$300 CREDIT ON 1933 NASH, $150. CALL Sunday or eves. 6-7. August Franke, 5060 Pensacola-av.

VERY CHEAP—ANY PART OF $1,000 credit on a Nash. Address B 101, Tribune.

$200 CREDIT ON NEW PLYMOUTH. WILL sell reasonably. Newcastle 0215.

$210 CREDIT ON NEW CHEV. CAN BE had for $135. Address N M 574, Tribune.

$200 CREDIT ON NEW PLYMOUTH. BEST offer takes it. Address N M 569, Tribune.

$160 CREDIT ON PLYMOUTH OR CHRYSler. Fairfax 4250, or Niles Center 1353

$150 CREDIT ON ANY NEW CHEVROLET; will sacrifice. Address N M 573, Tribune.

$500 CREDIT ON NEW STUTZ. MAKE offer. Address N N 290, Tribune.

$350 CREDIT ON DE SOTO 1933; WILL sacrifice. Address T 457, Tribune.

$200 CREDIT ON NEW DODGE FOR $100. Phone Lake View 4350.

FORD CREDIT OF $175, BIG SACRIFICE. Address N M 561, Tribune.

$300 NASH CREDIT, $175. PALISADE 5330. Call afternoons.

## AUTOMOBILE TRAILERS.

SILVER DOME TRAILER COACHES—Attractive salesroom or home on wheels; complete. Call Lake View 4230. MASON VOLK CO., 914 DIVERSEY-PKWY.

AUTO TRAILER — AERO CAR DESIGN. Best of material and workmanship. Will sell for cost of building. 5973 Ridge-av.

$200 TAKES MY SPECIAL COACH TRAILer. Spaulding, 43 N. Park, Lombard.

## AUTO ACCESSORIES, REPAIRING.

AUTO REPAIRS ON TIME.
Old firm. Expert mech. Best material. 10 MOS. TO PAY Deal direct at regular prices. No finance company. 90 day guarantee
BELL AUTO REPAIR CO.
2452 S. Michigan-av. Cal. 1504.

PERFECT CIRCLE RINGS, 10C EACH. FROEHLING, 741 N. WELLS. SUP. 9752.

## MOTORCYCLES AND BICYCLES.

HARLEY-DAVIDSON—MODEL VL74; DUAL high speed cam, high compression head; special job; run very little; will sacrifice.
MILLER, 4444 Irving Park.

CASH OR TRADE FOR CAR—INDIAN 4 '30; finest in city. 6615 Yale. Oak. 2324.

## AUTO TIRES.

NEW U. S. ROYAL TIRES AND TUBES. 2d; save to 50%; passenger and truck. SERLIN TIRE CO., 1400 S. Michigan-av

LADY WANTS 32X6.75 OR 7.00X20 TIRES. Address N J 47, Tribune.

## AUTOMOBILES WANTED.

WANTED—100 USED CARS.
ALL MAKES AND MODELS, SPOT CASH. QUICK ACTION. VAN BUREN 3200.
2810 W. MADISON-ST.

Spot Cash — All Makes Cars.
1929 to 1933. Call us; we'll come out. 6051 COTTAGE GROVE. FAIR. 1426.

WILL BUY ALL THE CARS YOU CAN bring; all makes and models. We pay more than book value. Bring car and take home cash. 2317 S. Michigan-av. Victory 0225.

PRIVATE PARTY DESIRES LATE MODEL Stutz, Lincoln, Pierce, or Cord Sedan; must be bargain for cash. State price. Address D C 29, Tribune.

WANT '31 OR '32 CADILLAC OR LA Salle Phaeton or Convertible Sedan. Ask for Mr. Emich, 6501 N. Western-av. MONDAY AFTER 2 P. M.

USED OR WRECKED CARS AND TRUCKS, city or sub.; new and used pts.; all cars. MARTIN AUTO PARTS CO., 2028 Southport-av. Ph. Diversey 2772.

PRIVATE PARTY WILL BUY LATE MODEL used Chrysler or Buick phaeton. C. O. D. on Sept. 1. Address N M 476, Tribune.

C ZEPP BEFORE YOU SELL YOUR CAR. Spot cash paid. Bring them here. 2950 LAWRENCE-AV. JUN. 8310.

RESP. FIRM WANTS LATE MODEL CAR cor sales dept.; monthly but no down payment. Ph. details Mon. Del. 9859.

WANTED—'32 OR '33 BUICK SEDAN, 4 dr., s. mts.; will pay $500 to $600 cash. No dealers. Address N K 67, Tribune.

PRIV. PARTY WANTS LATE LIGHT COACH or Sed., $150-$200; no dealers. Call Sunday or weekdays after 6 p. m. Engle. 1814.

ALL MODELS. HIGHEST PRICES. WILL PAY UP MTG. PLUS CASH. WILLEY, 2529 MILWAUKEE-AV. Bel.2101.

PRIVATE PARTY WANTS LATE MODEL sedan; will pay cash or take up payments. No dealers. Edgewater 3035 after 10 a. m.

WTD.—1929 FORD OR CHEV. 4 DOOR SEdan, A1 cond.; $50 cash; no dlrs. Call with car at 5754 Giddings, Pal. 7356.

PRI. PARTY WANTS LATE MOD. LIGHT sedan or coupe. Address N O 87, Tribune.

PRIV. PARTY WILL PAY CASH FOR '30 or '31 Chev. or Ford. Hemlock 8688.

SPOT CASH—5 PASS. '30 LA SALLE. GIVE descrip. Lowest price. Harr. 8797.

HIGHEST CASH PRICE PAID FOR YOUR car. Ray Tennes, 2451 N. Sacramento-av.

WTD.—50 LATE AUTOS FOR CASH. 3327 Milwaukee, at Crawford. Pensacola 4379.

HIGHEST PRICES PAID FOR CARS AND trucks. 7019 S. Halsted. Radcliffe 0989.

GET THE MOST MONEY FOR YOUR CAR or truck. Phone; we come out. Cal. 3074.

WANTED—50 LATE AUTOS. BRING CAR, get cash. 6811 S Halsted. Went. 2727.

WILL PAY CASH FOR LATE MODEL SEdan or coach. Crawford 1647.

PRIV. PARTY WILL BUY '30 OR '31 Ford or Chev.; have cash. Van. 4791.

WANTED—BEST CLOSED CAR $100 CASH buys. Call University 9232.

WANT MOST CASH FOR YOUR CAR?—SEE Stone, 4839 N. Western-av. Longb. 5789.

HIGHEST CASH PRICE FOR YOUR LATE model car. 4620 W. Madison. Mans. 5800.

WANTED—USED JUNK OR WRECKED cars, any year or condition. Seeley 4117.

HAVE $125 CASH TODAY FOR '29 OR '30 Chev. or Ford. 5207 Kenwood, 2d.

## MOTOR TRUCKS.

63
RELIABLE USED TRUCKS.
ALL MAKES. ALL MODELS.
Largest Selection in the Middle West.
Y. M. A. C. TERMS AT LOWEST RATES.
GENERAL MOTORS FACTORY BRANCH.
[Used Truck Department.]
2617 S. WABASH. CAL. 4545.
Closed Sunday; see them Monday.

300 Ford, Chev. Trucks.
CHICAGO'S LARGEST TRUCK DEALERS. '29-'32 models. Almost given away. All type bodies; easiest terms; 90 day writ. guarantee. 940 TO 958 MILWAUKEE-AV.

CHEVROLET—[2] 1933 NEW 157 IN. dual wheel ice cream trucks. 400 gallon capacity, using dry ice.
E. Z. Terms or Trade.
NELSON CHEVROLET SALES.
2849 N. Clark. Bitt. 7300.

11 MACKS, G. M. C., PACKARDS SOLD TO clear mortgage foreclosure; name your own price; also garage 85x125 for rent or sale. Open Sunday. 8907 Baltimore. South Chicago 0797.

CHEV.—1933, 131 WHL. BASE, DUAL wheels, 8 ply tires, stake body. Only driven 700 miles. Forced out of bus. Will sac. for quick deal. 3821 S. Union.

FOR SALE—1½ TON GMC 31 TRACTOR and 3 ton Freuhauf trailer; 1½ tone Chev. '32 tractor, 3 ton heavy trailer; cheap. 1046 W. Harrison-st. Mr. Lambrecht.

CHEV. '32 1½ T. STAKE, 7 MOS. OLD; accept sm. cash paymt. for equity; finance co. will transfer bal. without charge. Ask for Wilson's truck, 4464 Broadway. Edg. 3283.

50 CHEVROLET AND FORD TRUCKS—'32'S to '27's. Stake, exp. panel, single and dual whls.; 109 to 157 in. w. b.; priced as low as $35. Mid-City, 321-323 S. Racine-av.

AUTOCAR BARGAINS; VARIOUS MAKES AT NEW LOW PRICES. 1716 W. PERSHING-RD. VIR. 0210.

FORD—1930 1½ TON TRUCK; 157 INCH wheel base; high stake body; $85 down. 7424 Stony Isld.-av. Plaza 2772.

INT'N'L—'32 2 TON TRACT. WITH 16 FT. semi; cons. trade in. 1218 E. 93th-st.

STERLING—2 TON, 1931, 6 WHEELER; Sacrifice. Make offer. 543 W. 53d.

GOOD USED TRUCKS—ALL SIZES. 1325 W. Randolph. Mon. 6714.

FORD—'29 1½ TON STAKE BODY; PERF. cond.; cheap. 15 N. Laramie-av.

DODGE—1930 PANEL TRUCK, ¾ TON; A1 cond.; bargain. Call Spa. 7132.

DIAMOND T—2 TON, OPEN EXPR. BODY; dual whls.; steel cab. Long. 8264.

2¼ T. K. Z. DUMP TRUCK, DUAL WHLS. Gd. cond., mod. 60, $225. Niles Cen. 371.

## MOTOR TRUCKS TO RENT & WANTED.

PANEL OR STAKE BODY TRUCKS, ½ TO 1½ tons capacity; for rent without driver; low rates. Phone Wabash 0602.

TO RENT—2 TON CAP., WITH INDUSTRIous driver, by day or contract. Div. 6133.

## BUS TRANSPORTATION.

SAVE TIME! SAVE MONEY!
RIDE THE
SAFEWAY LIMITEDS
POSITIVELY THE FINEST BUS SERVICE IN THE WORLD
New York, 28 Hrs., $14
PHILADELPHIA ....25 hrs. $13
PITTSBURGH .........14 hrs. $8
ST LOUIS............ 9 hrs. $3
Round trips at great savings.
Information — Tickets — Anywhere.
SAFEWAY DEPOTS
"Where the Truth Is Told."
407 S. WABASH-AV.
OR BREVOORT HOTEL LOBBY.
120 W. MADISON-ST.
All Phones:
WABASH 7730.
6330 STONY ISLAND AVE. HYD. 10106.
L STA., 63d and HALSTED. WEN. 7579.
5036 HOHMAN-AV HAMMOND 6800.

SAVE 8 HOURS.
NEW YORK, $14
28 HOUR EXPRESS.
ONE BUS ALL THE WAY.
BOSTON, $16. PHILADELPHIA, $13.
Reclining Sleeping Chairs and Pillow Service.
3½ Days to Los Angeles.
ALL MEALS FREE.
NU WAY LINES, INC.
31 East 12th-st.
CALUMET 4990

CLARK-JACKSON DEPOT
New York......... $12 Los Angeles....... $23
Boston ............ $14 Philadelphia ...... $12
Pittsburgh ......... $7 St. Louis.......... $2.50
At this depot you will receive courteous service and you may rely on the information we give you. We sell tickets over all lines and to everywhere at the lowest fares. Call or stop in. Ask for Mr. Green.
312 S. Clark-st. Web. 2340.

N. Y., $12; Los Angeles, $25.
Minneapolis, $6; Cleveland, $5; K. C., $6; Salt Lake City, $18; Miami, $25; Dallas, $13; Denver, $12.50; Peoria, $3; Grand Rapids, $3; Omaha, $6; St. Louis, $2.50; Detroit, $3.
U. S. LIMOUSINE & BUS. LINES.
6½ N. DEARBORN-ST. CENTRAL 8820.
6330 STONY ISLAND. HYDE PARK 10106.

GOING SOUTH?
Southern Limited, Inc.
CALUMET 0230.
23d and South Park.

LOS ANGELES $22.50; OMAHA, $6. Salt Lake, $18; Denver, $12.50; K. C., $6. Des Moines, $5; Davenport, $3; Peoria, $3.
OMAHA RAPID TRANSIT LINES,
87 W. Van Buren. Webster 1702.

LOW EXCUR. TICKETS ON ALL LINES, all points. L. A., $22.50; N. Y., $11; St. Louis, $2.50. 211 S. Wabash, Wab. 3358, 16 W. Van Buren, Web. 3888.

ST. LOUIS, $3; KANSAS CITY, $7; DEtroit, 3; N Y., $12; Los Angeles, $25.
DE LUXE MOTOR COACHES.
746 S. Wabash-av. Wabash 3886.

EXCURSION TICKETS—ALL LINES. ALL points. Call now; save plenty. Hotel Lobby, 25 South Dearborn. Randolph 7020.

UNUSED TICKETS, SAVE 15% TO N. Y. TRAVEL MART, 224 S. Mich. Web. 1677.

## ARTS AND ANTIQUES.

1 OIL PAINTING—MADONNA AND SAINTS by a pupil of Veronese; done in 1600; 14x20. J. M. Thompson, Menominee, Mich.

BARGS.—SHL., BD., DSK., MIR., TBL., BUreau, fabrics, or ex. 6826 Perry. Vin. 6664.

FOR SALE—PAISLEY SHAWL, RED CENter; reasonable. Address N O 416, Tribune.

## HOME FURNISHINGS.

(See Also Household Appliances.)

**Furniture and Dept. Stores.**

"75 YEARS OF FAIR DEALING."

# FISH'S Bargain Basement August Sale

LOWEST CREDIT TERMS IN CHICAGO.

Floor samples, odds and ends, discontinued pieces, and surplus warehouse stocks; offered at savings of 25% to 50%. Here are a few of the many wonderful bargains:
Simmons 3 pc. bed outfit.........$17.85
Console Gas Range, reduced to.... 24.50
9x12 seamless velvet rugs........ 19.95
2 piece parlor suites, only........ 57.85
Big, overstuffed lounge chairs.... 14.88
3 piece bedroom suites, only...... 39.75
5 pc. oak breakfast sets......... 12.95

**L. Fish Furniture Co.**

LOOP STORE, 208-12 S. WABASH-AV.
822-24 W. 63d-st. 3322-24 Lawrence.
1906-08 Wabash-av. 3036-38 Lincoln-av.
1901-11 S. State-st. 2656-58 W. North.
717 Broadway, Gary 654-56 W. North-av.
OPEN THURS. AND SAT. NIGHTS TILL 10

**BIG STORAGE SALE**
**Starts Monday, 9 A. M.**
At Our 2 Big Warehouses.
RUGS—IMPORTED—RUGS.
**$10-$15-$20-$25**
HIGH GRADE FURNITURE.
$100 FRIEZE PARLOR SETS............$25
$60 IMPORTED 8X10 RUGS............$15
$80 IMPORTED 9X12 RUGS............$20
$100 IMPORTED 9X12 RUGS............$25
$120 WALNUT BEDROOM SETS...$29.50
$90 WALNUT DINING ROOM SET....$23

**NELSON STORAGE CO.**
**6910 Cottage Grove**
**6310 BROADWAY**
Open Evenings to 10 P. M.

**Central.**

# Hartman's Bargain Furniture Basem't

WE RESELL OUR EXCHANGED AND USED FURNITURE OURSELVES. Consequently We Guarantee

**Lowest Prices**

A full selection of reconditioned furniture and radios at all times.
Living Room Suites.......$19.95 to $49.50
Bedroom Suites.......$9.95 to $49.50
Dinettes.......$6.95 to $29.50
[illegible]
Radios.......$5.95 Console Radios $14.95
New Bargains Arrive Daily.
Check Our Prices Before Purchasing Any Used Articles and You'll Buy Here!

**HARTMAN'S**
ADAMS AT WABASH.
BARGAIN BASEMENT.

**YOUR CASH TALKS!**
ORIGINAL SAMPLES FROM FACTORY TO YOU.
Less Than 25c on the Dollar.
**$375 4 R. Outfit Comp., $145.**
WILL SEPARATE AT FOLLOWING PRICES:
[illegible]

**Grand Rapids Furn. Co.**
BUY DIRECT! THE ONLY STORE WE HAVE IN CHICAGO.
**2200 COTTAGE GROVE-AV.**
Open Sunday 10 to 5. Evenings to 9:30.

[illegible]

**Hotel and Office Carpet.**
[illegible]

**Hotel and Office Carpet.**
[illegible]

**South Side.**

LOWEST PRICES IN CHICAGO ON ORIENTAL RUGS.
QUALITY FURNITURE ONLY.
[illegible]

**OLSON STORAGE CO.**
**2230 COTTAGE GROVE-AV.**
Open Sun., 10 to 5. Eves. to 9:30.

**JOYCE BROS.**
STORAGE WAREHOUSE SALE.
[illegible]
**5711-15-15 S. HALSTED-ST.**

**$165 Buys 4 Rm. Outfit.**
[illegible]

**YOUR CREDIT IS O. K.**
[illegible]

**North Side.**
[illegible]

## HOME FURNISHINGS.

**North Side.**

**HI-GRADE**
**Grand Rapids Fcty. Samples.**
AT LESS THAN WHOLESALE COST.
Duncan Phyfe, Chippendale, Heppelwhite, and oak din. rm. sets, 7-8-9-10 pcs., $38-$175; beau. down filled sofas, $57; 3 pc. wal. and maple bedrm. sets, $22-$50; twin bedrm. sets, wal. and maple, $35-$60; lounge chairs, $8.25-$15; 2 pc. par. sets, $33-$50; odd dressers, chests, beds, $7.75; studio couches, buffets, servers, vanities sacrificed. Warehouse, 201 E. Ohio-st., 2d. Del. 9020. Open Sunday, 10-4.

**Furniture Mart Samples**
of well known mfrs. at ½ cost. Beau. French and Period sofas, $21-$37; 2 pc. par. set, $28-$55; 7-10 pcs., Period din. r. sets, $25-$90; 3 pc. walnut-maple bedrm. sets, $21-$55. Twin studio couches, $9.50; chests, tw. beds, $5. Innerspg. mattr., $7.50. 2d floor, 154 E. Erie-st. Del. 9263. Open Sun. 10-5.

**ROCKFORD MADE.**
Bedroom and Dining Suites bought at more than one-half off. If you are looking for really fine furniture at bargain prices, it will pay you to travel many miles to visit the Wallen Fine Furniture Co., 3302-10 N. Clark-st. Bittersweet 2339.

FURNISHINGS OF MODERN APT. FOR IMmediate disposal. Very reas., rich parlor set; 2 very beaut. rugs, hall runnr., small rugs, vacuum like new; lounge chair, studio couch, 3 pc. wal. bedrm., Dunc. Phyfe din. rm., tables, lamps, etc. Home today till 6 p. m.; Monday, 2 to 8. Michel Studio, 1438 Bryn Mawr-av. [5600 N.], ¼ blk. E. of Clark.

**IN SCHAULER'S STORAGE,**
4644 N. Western-av.
Imported heavy Rugs, Chinese, Oriental Pat. ALL SIZES, $10, $15 AND $25.
100 Parlor, Bedroom and Dining Sets, $29. Open daily to 9 p. m., Sun. to 5 p. m.

WE HAVE IN OUR WAREHOUSE FOUR rooms of high grade furniture, originally sold for $450, consisting of living room, bedroom and dining suites, odd tables, lamps, breakfast set, dishes, etc.; will sell for balance due, $195. Wallen Fine Furniture Co., 3302-10 N. Clark-st. Bittersweet 2339.

**RUGS OF QUALITY**
Large accumulation at our plant of storage, new, used rugs, all sizes, low as $9.75.
IMPERIAL CLEANERS—RUG DEPT.
2123 Lincoln-av. Tues., Thurs., Sat. to 9 p.m.

MANUFACTURER - DISTRIBUTOR FORCED to sacrifice below actual cost of mfg. Floor samples, high grade period bedroom furn., authentic designs, finest quality. Also sample line mattresses, box spgs., studio couches. 485 E. Ohio, 4 blocks E. Michigan-av. Superior 1025. Hrs. 9-5 eves. by appointment.

**SOLD FOR STORAGE**
95 Unclaimed Rugs, all sizes ..$10-$15-$20
Parlor, Bedrm., Dining Rm. Sets. Open Eves.
KANE STORAGE CO., 2034 LINCOLN-AV.

**IN REMER STORAGE.**
[illegible]

**TWIN STUDIO COUCHES.**
[illegible]

**Northwest Side.**

**WILL SELL TODAY**
[illegible]

**$875 4 RM. OUTFIT.**
[illegible]

**West Side.**

**Grand Rapids Factory**
[illegible]
Homer Bros., 3053 W. Grand

**FACTORY SAMPLE SALE.**
[illegible]

**SACRIFICE FOR CASH.**
[illegible]

**BIG STORAGE SALE.**
[illegible]

**Suburban.**
[illegible]

## HOME FURNISHINGS WANTED.

**FAIRFAX 2835**
[illegible]

**PHONE KEDZIE 1300.**
[illegible]

**KENWOOD 1272.**
[illegible]

### Wife Greets Flyer After Crash

*Benjamin Adamowicz, one of Polish-American flyers whose projected hop to native land ended with crash in Newfoundland recently, being kissed by his wife when he returned to New York.*
[TRIBUNE Photo.]

## HOUSEHOLD APPLIANCES.

GUARANTEED REBUILT WASHERS—MAYtag, Thor, Easy, ABC, Apex 1900, $8 up. Member NRA. 3914 Lincoln-av. Op. eves.

SLIGHTLY USED WASHERS, 20 TO SElect from, $15 up. 3126 Lincoln-av.

ALL MAKES VACUUM CLNRS, $9.95; AT our factory, 1214-18 N. Wells. Lin. 8118.

RENT A MAYTAG WASHER AND SAVE MONEY. SEELEY 7466.

THOR WASHERS, USED, $10-$12-$15; NEW $49.50. Op. eve 3448 W. North. Alb. 0140.

SQUARE ALUMINUM MAYTAG, WITH large balloon rolls, $49.50. 2934 Lincoln-av.

ELECTRIC WASHER, LIKE NEW; CHEAP; moving. 1911 Belle Plaine-av.

FACT. SAMPLE; EUREKA, $12; HOOVER, $14; Elelux, $17. Rm. 1006, 538 S. Dearbn.

ELEC. WASH. MACHINE—LIKE NEW; $15. 4825 N. Leavitt, 1st. Ravenswood 3299.

**Electric Refrigerators.**

**REPOSSESSED**
FRIGIDAIRES, KELVINATORS.
Nationally known makes and sizes to choose from at half orig. cost. Some all porcel. fully guar. Ideal for homes, apts. or stores. Several Copelands at $22.50. 220 W. Huron-st. Open Sunday.

**CLOSE OUT—KING KOLD FLOOR MODELS—$52.50.**
Guaranteed and serviced Free for one year. Only a limited quantity.
Cor. 23d and S. Western-av.

FRIGIDAIRE, KEL., CROSLEY, ZEROZONE. Rep. elec. ref., complete line, from 4 to 20 cu ft., $23 up. 2034 S. HALSTED-ST.

USED FRIGIDAIRE, ONLY $38; ALASKA, $22.50; all porcelain Leonard, $34.50. Terms. 712 W. Jackson. Open eves., Sun.

NEW AND USED ELEC. REFRIGERATORS being sacrificed for immediate sale, $25 up. Edwards Finance Co., 2427 S. Michigan.

THE BEST BARGAINS ARE AT 1954-56 W. 35TH-ST. OPEN EVENINGS.

LIPMAN—3½ TON 4 CYL. ICE MACH.; mech. perf. Well. 9453.

$49 NEW REFRIGERATOR—OPEN TO 9, Sunday, 6. 4003 N. Lincoln-av., Lak. 2230.

**Oil Burners.**

WANTED — LATE MODEL OIL BURNER for bungalow. Williams Oil-O-Matic preferred. Will pay cash for best offer. Call Forest 4416 or address N J 49, Tribune.

NU-WAY OIL BURNER WITH MPLS. Honeywell controls; cheap. Glen Ellyn 362.

## STOVES.

SAMPLE GAS RANGES, KITCHENETTES, chp. 228 N. La Salle. R. 2100. Cen. 8653.

GENUINE MINK COAT — TAKEN IN trade, slightly used; price $200. Also beau. Persian lamb coat, $150. Economy Section, Miller & Co., 166 N. Michigan.

FOR STORAGE CHARGES—14 LADIES' FUR coats. Nelson Bros. Storage Co. 6310 Broadway. Briargate 9494.

UNREDEEMED FUR COAT, 45 INCH MARmink; latest style; like new, $25; others, $10 up. Uncle Max's Loan Co., 675 N. Clark.

HUDSON SEAL COAT—NEW STYLE, LRG. Baum Marten collar and sleeves; size 38-40; cost $500; sac. for $100. Fairfax 3143.

EXTRAORDINARY FUR COAT BUY—Plaza 1810, Apt. 405. Sunday or eves.

KOLINSKY COAT—MODERN, SIZE 38; EXcellent cond.; $50. Hyde Park 9040.

HANDSOME BLACK WINTER COAT AND dresses, size 46. Buckingham 2950.

FRANK SOUHRADA—MFR. OF EXCLUS. Furs. Rem. Repair. 3849 W. 26th. Law. 2082.

PRI. PARTY WANTS LADY'S USED FUR coat, size 40. Address N O 586, Tribune.

PRIV. PARTY MUST SAC. BEAU. SEAL coat; Am. Broadtail; need cash. Buck. 9326.

BEAU. JACKETS FROM YOUR OLD FUR coat, $7.95. 3647 N. Cicero. Ave. 6141.

SAC. HUDSON SEAL COAT WHT. ERMINE collar; like new; med. size. Dear. 2715.

## TYPEWRITERS AND SUPPLIES.

PORTABLE AND STANDARD TYPEWRITers, new and rebuilt; lowest prices; best quality; terms. 26 S. Wells. Central 0943.

RENTALS ALL MAKES—SPEC. RATES TO students; bargains all makes; free delivery. 36 W. Randolph, Rm. 608. Dearborn 2837.

FOR SALE—PORT. TYPEWRITER; ALSO World Book. Address N G 357, Tribune.

L. C. SMITH, PERF. COND., LOOKS LIKE new, $20. Freitag, 3720 Belle Plaine-av.

TYPEWR., $10; ADDING MACHINE, $20; Mimeograph, $20. PRUITT, 190 N. LaSalle.

## BOOKS AND MAGAZINES.

**Cash for Your Old Books.**
ANY QUANTITY—ALL KINDS.
Phone Dearborn 3366. Ask for Mr. Allen. The Economy Book Store, 36 S. Clark.

FOR SALE—LATE WORLD BOOK; ALSO typewriter. Address N G 356, Tribune.

SET OF LAW BOOKS [19]; VERY REAS. 650 Cornelia. Phone Bitter. 4157.

WANT HARVARD CLASSICS AND 14TH Britannica. Address N M 175, Tribune.

## LIGHT AND HEAVY MANUFACTURING.

WANT CUSTOM WORK FOR EXTENSIVE complete machinery equipment, incl. plating plant. Expert supervision. Low prices. J. C. Deagan, Inc., 1770 Berteau.

IF YOU HAVE AN IDEA, WHY NOT MAKE it in our molding plant? Patented items manufactured, financed, distributed on royalty basis. 1428 N. Wells.

DIES, TOOLS, MODEL WORK, LIGHT stampings at low cost. Pal. 9814.

## TENTS, AWNINGS, ETC.

CONCESSION TENT — 10X14, WOOD FR. flr.; like new; $45. 1120 S. Wabash-av.

80X120 TENT AND 100 OTHER SIZES, sale or rent. Kerr, 1954 Grand. See. 7966.

## COLLECTIONS.

COLLECTORS EVERYWHERE — NO COLlections, no charge; cash for notes, mortgages and accounts. United Mercantile Serv. of America, 140 N. Dearborn, Central 8466.

## HORSES, HARNESS, AND WAGONS.

WILL BOARD SADDLE HORSES. HILLcrest Farm. Ph. Arlington Heights 468-J.

## BARTER AND EXCHANGE.

ACRES—40-160-200; OZARK, MO. LAND; trade for autos, tires, mdse. Davis 1579.

ALL ELECTRIC RADIOLA, 28 AND 104 speaker; value $500, for 32 Johnson or speedy turn outboard motor. Canal 9430.

NEON SIGN—REL. CO. WILL MAKE ANY type Neon sign for Ford dealer; want new Ford sedan. Brunswick 6783.

HANOVIA QUARTZ MERCURY VAPOR lamp for Leica enlarger or 16 m. m. projector. Uni. 2812 or Ran. 4421.

MUSIC SCHOOL WILL GIVE LESSONS and cash for tuck pointing and cement work. Address N M 533, Tribune.

TRADE FOR AUTO OR SELL FOR CASH, complete 2¼ rms. of furniture. Alexander, 2625 Blaine-pl.

APT. LOTS—2, WELL LOCATED, 30 FOOT, in Niles Center, next to corner, for what? Address N O 274, Tribune.

CHOICE RESORT LOT NR. CHGO. FOR GD. auto, truck, or ? Address A 65, Tribune.

CLEAR SO. S. VACANT; I. C. TRANSP.; face. country club for defaulted bonds or stocks. Address B 218 Tribune.

DELTA'S CIRC. SAW, JIG SAW AND lathe with motors and steel stands. What have you? Address N O 450, Tribune.

DIAMOND RING FOR 9X12 RUG OR what? Address B 163, Tribune.

DIAMOND, $400; WANT LIGHT AUTO, coach, sedan. Address A S 118, Tribune.

DINING RM. SET—10 PCE., RADIO, RUGS, offered for dia., cash. Pia. 1399.

EXCH. DIAMOND RING FOR PORTABLE typewriter. Address N G 355, Tribune.

HEAT REGULATOR — NEW; CHEAP FOR cash or what? Address N K 66, Tribune.

HIGH GRADE AUTO REPAIRS FOR Frigidaire, or what? 12 yrs. present loc. Vict. 0567, 9 to 5 wk. days. Vict. 2899 Sun.

JAZZ PIANO INSTR. FOR TAX WARrants, or what? Address B 255, Tribune.

PAINTING AND DECORATING — WANT good used car. Call Fairfax 9769.

REFRIGERATOR FOR LIGHT TRUCK, CAR, or what? 4003 Lincoln-av. Lake V. 2230.

RESTAURANTS—2 EXCELL. LOCATIONS; good fixtures; for sale or trade for real estate; one or both; price $3,500 each. Paul Zakos Bros., 1527 Madison-st.

SCHAEFFER RECORDING THERMOMETER —New, trade for what? Republic 2222.

SUMMER HOME OR WATER FRONTAGE exch. for my brk. 4 rm. cottage or what have you? Address N M 454, Tribune.

TAILORING, CLEAN. STORE—OLD EST. hotel dist.; want car. 3002 Van Buren.

WANTED—HOUSE OR 5 RM. APT. ON NO. Side in exch. 1st class carpenter or painting work. Briargate 9830.

WANT RUG, 9X12. HAVE RADIOS, STANDARD MAKES. ENGLEWOOD 6296.

WIS. LAKE LOT FOR ELEC. WASHER, sew. mach. or? Address B 187, Tribune.

WILL TRADE FOR GD. CAR 2 DES. DUNE lots, val. $1,500; 100 yds. from bch. Atl. 0974

WILL TEACH SWEDISH MASSAGE FOR what? Kellberg Inst., 14 W. Washington.

## OFFICE FURNITURE, FILES, SAFES.

MUST SACRIFICE CARPETING, MIRRORS, desks, partitions, fur cleaning drum. No reas. offer refused. Krammer Fur Co., 115 S. Dearborn.

WTD.—TIME REPORTERS STEEL CASE. Stromberg or International; any quantity. Full part. Box 760, Equity, 113 W. 42d, N. Y.

WOOD DESKS, $5 UP, STEEL DESKS, $20. Chairs, $3 up. Filing Cabinets, etc. Estate of S. M. Bloss, 127 N. Dearborn-st.

MIMEO. MACH., $25; LEGAL FILES, $12; desks, $10; draft. tables, $6. 427 S. Wabash

20 DESKS 60 CHAIRS, 2 SAFE CABS, letter files, tables, cheap. 3917 Sheridan.

WANTED—OFFICE FURN., FIXTURES, WE buy, sell. 1646 W Madison. See. 2056.

MIMEO. MACH., $25; LEGAL FILES, $12; desks, $10; draft. tables, $6. 427 S. Wabash

10 FLAT TOP DESKS, $6 EACH. ALSO steel shelving. 2553 W. Madison-st.

KARDEX, DESKS, CHAIRS, 500 TRANS cases, files, etc., reas. 1239 S. Michigan.

OFFICE FURNITURE CLEARING HOUSE—Largest stock, lowest prices. 236 W. Lake.

## BUSINESS PERSONALS.

HAYFEVER AND ASTHMA SUFFERERS, lifetime relief $1; nothing else to buy. Over 40,000 relieved last year. Free booklet, "Truth About Hayfever." Holford, Minneapolis, Minn.

WHY WORRY? TAX RETURNS PREpared; financial statmts. all kinds of business; efficiency guar.; reas. rates. O'Neill & Co., Stewart Bldg., 108 N. State, R. 631. Cen. 5579

FREE SHAMPOO OR FREE FINGER WAVE. Mador School of Beauty Culture, 11 E. Austin-av. Whitehall 5470.

REDUCING TREATMENTS FOR LADIES only. Spec. rates during August. Free facial with this ad. 110 E. Oak-st. Delaware 8876

REGULAR $3 STM. OIL PERM., $1; FREE set. trim. Ruth's, 202 S. State. Har. 9620

CHILDREN — GENTILES; TO POSE FOR commercial work. Montfort, 27 E. Monroe

## LOANS.

**Personal, Property, and Salary.**

**SALARY, FURNITURE, AUTOMOBILE LOANS**
$10 to $300.
Immediate Service.
**Imperial Credit Company,**
30 W. Washington-st. Franklin 8024
6317 S. Halsted-st Englewood 0108
7 S. Crawford-av. Nevada 2443

**Friendly Personal Loans**
IN AMOUNTS OF
**$25 TO $300**
ON FURNITURE, SALARY, AUTOS.
**C. C. ERD,**
7 S. DEARBORN-ST. ROOM 916
PHONE CENTRAL 4733-34.

**Money for Emergencies**
Loans for North and Northwest Residents.
**PUBLIC LOAN CORP.,**
4013 MILWAUKEE-AV.,
Room 401 Pensacola 8144.

LOANS MADE ON ANY SEC. WE SPECIALize on tax war., stocks, bonds, mortgages. LOANON SECURITIES CORP. UNDER STATE SUPERVISION. 134 N. La Salle. State 4600.

**Salary and Household Loans.**
**Chicago Finance Co.**
Room 1301, 11 S. La Salle-st. Central 1060

$50-$300 ON VACANT LOTS, STOCKS, bonds, tax warrants; legal rates; easy payments. Dearborn Loan Co., 109 N. Dearborn.

CAPITAL SECURITIES COMPANY 72 W WASHINGTON-ST

LOANS—$25-$300. L. T. BAKER, 30 W. Washington, Suite 1407. Ran. 0038.

## LOANS.

**Personal, Property, and Salary.**

# NEW LOW COST

On $300 Furniture Loans.
ONLY HUSBAND AND WIFE SIGN.
NO DELAY—CONFIDENTIAL.
LIBERAL TERMS.
CHARGES REDUCED ALSO ON FURNITURE LOANS ABOVE $100.

LOCAL also provides a loan plan for Salaried Employés [married or single] who prefer NOT to mortgage their household goods or to furnish co-makers. Your signature is all that is required.

# SALARY LOANS
**$25 TO $300**
# ON YOUR Signature Only

This popular plan appeals most because it is individual, simple, and strictly confidential.

PHONE YOUR REQUEST.

Save time; the loan will be ready when you call at the office.

MEMBER NRA.

**LOCAL LOAN CO.**
UNDER STATE SUPERVISION.

| | |
|---|---|
| 7 W. MADISON, at State | RAN. 8400 |
| 1 N. CRAWFORD, at Madison | RED. 5900 |
| 8 N. OGDEN, at Madison | HAY. 4700 |
| 821 W. 63D-ST., nr. Halsted | ENG. 7800 |
| 1212 N. ASHLAND, at Milw. | BRU. 8100 |
| 4013 MILWAUKEE, at Cicero | AVE. 1400 |
| 4701 N. WESTERN, at Leland | LON. 2161 |

**Back to Work? Pay Old Bills With a Household Loan**

Are you employed, keeping house? Then Household may provide cash to pay all your bills at once. New low rates. Only signatures needed are those of husband and wife. Quick private service.

# HOUSEHOLD
**Finance Corporation**
MEMBER NRA.

| | |
|---|---|
| LOOP: | |
| 77 W. Washington, 10th fl. | State 0151 |
| 105 W. Monroe, 5th fl. | State 1777 |
| 105 W. Madison, 14th fl. | Franklin 0885 |
| ROGERS PARK: | |
| 1737 Howard-st., 2d. | Rogers Park 8320 |
| WEST: | |
| 4010 W. Madison-st., 4th fl. | Kedzie 0704 |
| CICERO-BERWYN: | |
| 6012¼ Cermak-rd. [W. 22d]. | Cicero 6400 |
| OAK PARK: | |
| 1140 Lake-st., 3d fl. | Euclid 503 |
| NORTHWEST: | |
| 2800 Milwaukee, 5th fl. | Capitol 3440 |
| 4710 Irving Park, 2d fl. | Pensacola 4570 |
| NORTH: | |
| 1951 Irving Park, 2d fl. | Buckingham 1006 |
| 4753 Broadway, 11th fl. | Longbeach 7163 |
| SOUTH: | |
| 841 E. 63d-st., 4th fl. | Plaza 8360 |
| 6856 S. Halsted-st., 2d fl. | Englewood 5534 |
| SOUTHWEST: | |
| 6255 S. Ashland, 2d fl. | Hemlock 4510 |
| 2355 W. 63d-st., 2d fl. | Republic 4472 |
| SOUTH CHICAGO: | |
| 9130 Commercial, 2d fl. | South Chi 0103 |
| ROSELAND: | |
| 11106 S. Michigan, 2d fl. | Commodore 3880 |

# Commonwealth Reduces Rate on Loans
ABOVE $100

THE COMMONWEALTH LOAN PLAN makes it easy for persons who keep house to obtain ready cash.

YOU MAY OBTAIN UP TO $300. The rate on balance above $100 is nearly one-third lower than the usual charge. Repay in 1, 2, or 3 months or take as long as 20 months. You are charged only for the time you keep the money.

PROMPT. CONFIDENTIAL SERVICE.

Full details without obligation.

ALSO SALARY AND AUTO LOANS.

| | |
|---|---|
| 4803 LINCOLN-AV., Rm. 215. | LONg. 3456 |
| 1791 HOWARD-ST., Rm. 212. | ROG. Pk. 0754 |
| 4013 MILWAUKEE, Rm. 307. | AVEnue 0443 |
| 9 S. KEDZIE-AV., Rm. 222. | KEDzie 1437 |
| 137 MARION-ST., Oak Park. | VILlage 6886 |
| 6306 COTTAGE GROVE, R. 305. | HYDe P. 0604 |
| 6314 S. WESTERN, R. 201. | PROspect 3130 |

# Commonwealth Loan Co.
BUSINESS ESTABLISHED 1887.

**PERSONAL FINANCE COMPANY**
ANNOUNCES
**NEW LOW RATES**
ON
**FURNITURE AND AUTO LOANS up to $300**
See PERSONAL first! SAVE MONEY!

10 Convenient Offices.
CHICAGO—PERSONAL.

| | |
|---|---|
| 4554 Broadway, 2d floor. | LONgbeach 4082 |
| 4770 Lincoln-av., 2d floor. | LONgbeach 6357-8 |
| 3982 Milwaukee-av., 2d floor. | PALisade 0989 |
| [Over Art Thompson's Dept. Store.] | |
| 4010 W. Madison-st., 2d floor. | NEVada 2134 |
| 757 W. 79th-st., 2d floor | RADcliffe 8228 |
| 841 E. 63d-st., 3d floor. | HYDe Park 1472 |
| 2403 W. 63d-st., 2d floor. | REPublic 7229 |
| OAK PARK—PERSONAL. | |
| 1040 North-blvd., 2d floor. | VILlage 6840 |
| CICERO-BERWYN—PERSONAL. | |
| 6346 Cermak-rd., 2d floor. | BERwyn 666 |
| EVANSTON—PERSONAL. | |
| 708 Church-st., 2d floor. | GREenleaf 6081 |

**PERSONAL FINANCE COMPANY**

# REDUCED RATES AVAILABLE
Salary or Furniture Loans.
**T. B. WARD**
8 S. DEARBORN, ROOM 612, RAND. 2060.

**Business Loans.**

# AN NRA DEAL IN LOANS
A Real Banking Service.
ALL LOANS STRICTLY CONFIDENTIAL
NO RED TAPE—NO ENDORSERS.
A solution to your financial problem.
LET US PROTECT YOUR INTERESTS
**The Oldest Established Business Loan House**
IN CHICAGO.
**$300 TO $30,000**
on the equipment of factories, restaurants, laundries, hotels, shops, rooming houses, etc.
Collateral loans on first mortgages.
ALSO ON ANY GOOD SECURITY
BEST RATES QUICK SERVICE
EASY TIME PAYMENTS.
F. BOLAND,
215 W RANDOLPH FRANKLIN 1966

**Something Different IN A LOAN SERVICE**
Expert Advisory Help
Co-operation to Protect Your Interests.
We are organized to help distressed business men with CREDIT AND ADVICE.
**$200 TO $50,000**
To factories, shops, stores, restaurants on equipment, machinery, fixtures, autos.
Lowest Rates in Chicago.
CONVENIENT PAYMENTS.
**The Morrison Company**
CENTRAL 4560.
160 N. LA SALLE-ST. SUITE 1837.

## MUSICAL INSTRUMENTS.

**Pianos and Players.**

**Outstanding Bargains in EXCHANGED PIANOS.**

GRANDS.
KNABE ......................$195
McPHAIL ...................... 275
LELAND ...................... 285
CABLE & SONS.................. 295
PURCELL ...................... 325
WASHBURN .................... 335
STEGER ...................... 345
FISHER ...................... 365
STARR ...................... 375
BAUER ...................... 445
LYON & HEALY ................ 495
Easy Terms If Desired.
REPRODUCING GRANDS.
LELAND ......................$295
TWITCHELL .................... 295
STARR ...................... 375
Upright Pianos from $25 Up.
**LYON & HEALY,**
243 S. Wabash-av.

**KIMBALL FACTORY SALE.**
Bargains in Used Grands.
Sunday, Monday & Tuesday.
Leland grand piano, late style..........$195
Strad. dainty grand piano..............$225
Decker Bros. artists' piano............$285
Steinway grand, rebuilt, fine tone.......$385
Kimball grand, formerly $1,150, now..$475
42 other grand piano bargains.
EASY PAYMENTS.
Used small size Junior Uprights....$25 up
Many Used Player Pianos............$25 each
TERMS: $1.00 WEEKLY.
**KIMBALL FACTORY**
Salesroom, 2635 W. 26th-st.
OPEN SUNDAY, 10 A. M.-4 P. M.
WEEK DAYS, 9 A. M.-5 P. M.
Plenty of Free Auto Parking Space.
Entrance 1 block east of California-blvd.

This Week's Best Bargains in
**GRAND PIANOS**
Lyric Grand ......................$225
Chickering Grand ..................$285
Star Grand ........................$345
Premier Grand, Period mod..........$390
Conover Period Grand...............$595
Steinway Grand ....................$765
Mason & Hamlin Grand..............$810
Weber Duo Art Grand................$865
**CABLE PIANO CO.**
303 S. Wabash. Open evenings.

**GRAND PIANO SALE.**

| | | | |
|---|---|---|---|
| Chickering | $185 | Brambach | $225 |
| Starck | $145 | Kimball | $285 |
| Mason & Ham. | $595 | Steinway | $695 |

Terms If Desired. Moist Piano Co., 806 Republic Bldg., 8th floor., 209 S. State.

A SMALL SIZE GRAND PIANO WILL BE sold for small balance due on account. Just take over weekly payments of $2. Offers exceptional value for some one. Answer quick; want to move this week. Phone or write Mr. Pierce, Harrison 4010. W. W. KIMBALL CO., 308 S. Wabash-av.

KIMBALL ARTIST GRAND, ONE OF THE most famous Kimball models, noted for tone; condition perfect and some real pianist seeking a fine $1,500 grand should see this wonderful value at $295; low tms. WYMAN'S, 604 Republic Bldg., 209 S. State.

BALDWIN GRAND—GENUINE MODEL A; mah.; size 5'6", cost $1,450; came from fine home and had so little use would pass as new; a rare barg. at $375; terms to suit. WYMANS, 604 Republic Bldg., 209 S. State.

$1,150 PERIOD MODEL GRAND, FAMOUS make; splendid cond. Owner cannot finish paying. Want reliable party to assume $165 balance due at $8 mo. No down payment. WYMAN'S, 604 Republic Bldg., 209 S. State.

STEINWAY GRAND — PARLOR B, LOUIS XV., hand carved mahogany, like new; original cost $2,400; will sacrifice for $800; leaving city. Phone Beverly 0329.

STEINWAY..........STUDIO PIANO, $215. Perfect condition; marvelous tone; terms, $6 per mo., or will rent to respons. party. WYMAN'S, 604 Republic Bldg., 209 S. State.

WILL PAY CASH FOR GOOD USED GRAND piano. Prefer Steinway or Mason & Hamlin. No dealers. Ph. Harrison 2865 Monday.

MUST SAC. FOR $300 CASH, HAZELTON Apt. Grand. Welte-Mignon reprod., like new; cost $2,300. Rinkle, 5824 N. Moody-av.

WANTED—USED MASON & HAMLIN GND. Might consider other makes if priced right. Address N N 189, Tribune.

SLIGHTLY USED BOSTON MAKE GRAND. A1 cond. in every respect, $160; need cash. Call Sun. or Mon., 2-5 p. m., 3409 N. Ashland.

WTD.—STEINWAY GRAND MOD. M., WALnut or brown mahg. French period pref.; cash; priv. party. Address N M 531, Tribune.

MOVING IN SMALLER APT.—MUST SAC high grade hand carved grand piano. Call day or even. 1058 North Shore-av., 3d.

MUST SAC. APT. GRAND PIANO; WONderful cond.; $125 cash. 5408 W. North.

WILL PAY CASH FOR GRAND OR MIDGET PIANO. VAN BUREN 6878.

MAHOGANY STUDIO PIANO; CHEAP; GD. condition. Alexander, 8001 May-st.

WANTED—USED GRAND FOR SPOT CASH. Phone Albany 1619.

MUSICIAN DESIRES GRAND OR UPRIGHT piano. Make offer. Radcliffe 0744.

CHICKERING SMALL UPR., REASONABLE or to rent, $2 mo. Wellington 2160.

APT. GRAND, $100; UPRIGHT PIANO, $10. ABC Storage, 2525 W. Madison-st.

WANT BEST SMALL SIZE UPRIGHT PIANO for cash. Address N M 534, Tribune.

**Wind, String, Etc.**

**BRAND NEW NATIONALLY KNOWN 120 BASS PIANO ACCORDIONS, $169.50.**
Recently discontinued model at half the price they old for just a few weeks ago; supply limited. Terms if desired.
CHICAGO MUSICAL INSTRUMENT CO.
309 S. WABASH. Harrison 4884.

6 BARGAINS IN BAND INSTRUMENTS.
ALTO SAXOPHONE ..................$35
MARTIN GUITAR, in case........... 18
BUESCHER TROMBONE, in case...... 30
CONN TRUMPET, in case ........... 45
CONN BARITONE HORN, in case .... 65
Carmen ACCORDION, 48 bass........ 49.50
Easy Terms. Free Private Lessons.
Prompt Attention Given Mail Orders.
Exclusive Chicago Headquarters for Conn Instruments.
LYON & HEALY,
243 S. Wabash-av.

**ACCORDIONS**
for $10 and up. Also rent. Lessons given by L. Piersanti, 930 Blue Island. Mon. 1333.

BEAU. LUDWIG "KINGSTON" BANJO with case; like new; still costs $75; must sacrifice for best offer. Hyde Park 3148.

100 YR. OLD VIOLIN, $15; BASS, CELLO, clarinet; ½ price. 6843 S. Green. Eng. 2942.

WANTED—ACCORDION; 12 OR 24 BASES; $10. Address A P 303, Tribune.

## PRINTING MACHINERY AND SUPPLIES.

PURCHASED AT AUCTION FOR RESALE. 5 62" and 65" Miehle presses with cross feed attachments.
2 Type Hi planers.
Cut Cabinets.
OPEN SUNDAY.
Mr. Marshall.
Care Chicago Printers, Inc.,
731 Plymouth court.

PRINTERS' SERVICE BUREAU HAS IT. If you need it, we can get it for you. Largest stock of cylinder and Gordon chases in middle west. Kluges, Millers, cutters, stitchers, etc. Over 20 tons good type. Terms. Out-of-town trade invited. 1657 Roosevelt. Monroe 2445.

10X12 C. & P., 30 IN. LEVER CUTTER, saw trimmers, cases and type, steel cabinets, stereotype casting box, mat roller, Mick paper drill, Boston stapler, slug cutters. Printers' Mart, 4534 Ravenswood. Op. Sun

8X12, 10X15, 12X18 GOLDING, LEAD CUTters, stitchers, motors, typewriters; inks, all colors, 40c lb. 2953 W. Lake. Open 9-6 Sunday and week days.

WASHINGTON HAND PRESS WANTED—Cheap; good condition; small. Write F. Heineman, 1 No. La Salle-st.

LUDLOW WITH ELEC. POT, WITH 60 fonts of mats and 4 cabinets; A1 condition; cheap. Mathews, 626 Federal-st.

WTD.—NEW TYPE MULTICOLOR PRESS for spot cash. Must be in good running order. Address N M 452, Tribune.

PRINTING PLANT—WANTED FOR CASH, or will rent part of shop and equip.; loop pref. Address N O 332, Tribune.

7X11 PEARL, LEAD CUTTER, MITER, punch, 10x15 Chandler & Price, $115. 1119 S. St. Louis-av. Open Sunday.

100 GALLEY STEEL CABINETS, $22.50; new type, 9c a pound, and miscellaneous items. 3415 Grenshow. Kedzie 7500.

A B C MACHINERY, 564 RANDOLPH—TYPE New, 15c lb. Kelly, Kluge, Miller, C&P press, cutters, proof press, punch, perfor.

POST AUTOMATIC ENVELOPE PRESS, 40 in., pwr. paper cutter, 10x15 Miller. Printers' Mch'y Sales, 1653 W. Grand.

NO. 2 KELLY, 12X18, VANDERCOOK proof press, 17x25. Potter with ink att. Miller Saw. The Wanner Co., 720 Sherman.

1,500 LBS. FOUNDRY TYPE, 70% OFF 3354 W. Harrison. Open Sunday, 9 to 5.

[illegible] TRADE—GORDON PRESS 10X15 or car. 412 W. 57th-st. Norm. 3164.

DIAMOND 30 IN. LEVER PAPER CUTTER, reas. Type and press. 632 Sherman-st.

WANTED—PRESS ANY STYLE OR MAKE, type, other equipment. Ph. Buck. 2036.

CUTTERS, KLUGE JOBBERS, RODERY punch stapler. 220 W. Kinzie. Sup. 8052.

## DANCING SCHOOLS.

NEW RIGADOON PRIVATE STUDIOS.
½ Hour, 75c. 1 Hour, $1.
306 S. WABASH. SUITE 931.

GARRICK STUDIOS—PRIVATE BALLROOM instruction; free trial lessons. 4 lessons, $2. 10 to 10 daily, Sunday 12 to 6. 64 W. Randolph. Room 1302. Dear. 2239.

RUTH LANE AND JEANNE ROSSI SMART ballroom, 64 E. Jackson. Web. 7580.

AARISTO DANCE STUDIOS, 116 S. MICHigan. R. O. Kandler, director. Franklin 4412

## SEWING MACHINES.

MUST SAC. SINGER ELEC. PORT.; LIKE new; reas. 3748 Cornelia., aft. 1 p. m.

## STORE AND BAR FIXTURES.

# Beer Fixtures
NOW READY FOR DELIVERY.
Bars, Backbars, Coil Boxes.
50 different styles to choose from. Restaurant service bars, booths, tables, chairs, steam tables, etc.
STORE FIXTURES.
Also tremendous stock of all other fixtures as grocery, delicatessen, lunch, cigar outfits, showcases, candy equipment, etc.
USED OR NEW.
PART TIME PAYMENTS.
OUT OF TOWN SHIPMENTS MADE.
**CHAS. BENDER CO.**
608-16 N. WELLS. SUP. 2361

**MODERNE BARS**
FOR IMMEDIATE DELIVERY.
Largest Selection in Chicago. Lowest Prices.
FREE DELIVERY TO INDIANA.
COMPLETE INSTALLATION.
ALSO TREMENDOUS STOCK OF
STORE FIXTURES.
FOR LUNCHRM., RESTAURANT, BUTCHER, DELICATESSEN, BAKERY OUTFITS, ETC.
TRADE-INS. TERMS.
**JULIUS BENDER, INC.**
901-15 Madison. Mon. 1710.

**Store and Bar Fixtures**
Complete equipped modern bars, coil boxes, settees, novelty boxes, steam tables, ranges, tables, chairs, etc. Also 25 meat markets, delicatessen, drug store, restaurant, florist, cigar, confectionery, and hundreds of other fixtures too numerous to mention at the biggest bargain ever offered in Chicago. Time payments if desired.
**ADOLF BENDER**
509-17 Milwaukee-av., cor. N. Halsted-st.

**BUY NOW.**
BEER AND FOOD SERVICE EQUIPMENT.
TABLES AND CHAIRS.
CASH REGISTERS.
RESTAURANT FIXTURES.
Fixtures for every business.
**American Store Fixture Co.,**
123 S. Halsted-st., nr. Adams.

**BEER EQUIPMENT**
Complete thirteen foot bar, mahogany finish, with three draft, coil box and two copper sinks and fine mirror backbar. $225. Other styles and sizes at lowest prices.
**Standard Store Fixture Co.,**
840-842 W. MADISON-ST.

**BRUNSWICK**
Bar Fixtures—Est. 1845.
Fixtures, workboards, for ice or electrical refrigeration. Big stock, immediate delivery. Novelty boxes, beer coolers, settees, tables, etc. Lowest prices, easy terms.
BRUNSWICK-BALKE-COLLENDER CO.,
623 S. WABASH-AV. WAB. 4020.

**BEER FIXTURES.**
Indiana deliveries free: Gary, Hammond, East Chicago. Largest stock in Chicago. Coil boxes, Novelty boxes, complete. bar outfits, tables, chairs, etc.
CHICAGO STORE FIXTURE EXCHANGE,
1708 S. State-st. Vic. 2539.

**EVERYTHING for BEER**
from America's Largest Bar Supply House. Glassware, novelty boxes, coolers, beer pumps, taps, accessories, service items. We carry large stocks of everything you need. Visit our display rooms or phone Boul. 2100.
ALBERT PICK CO., INC., 1200 W. 35th-st.

**BAR FIXTURES.**
Modern designs, with or without draft equipment; low factory prices; prompt delivery. Sold for cash or on time.
THEO. A. KOCHS COMPANY,
659-679 N. Wells-st.

4 DRAWER NATIONAL CASH REGISTER—Latest model, electric; rings 1c to $999.99 at one time. Cost me $1,405. Has 14 totals, throws receipt, tell tale tape. Perfect, $285. Mah. finish, used very little. Merchants should have separate cash drawer for ea. clerk. Ph. Stewart 4453.

**BAR EQUIPMENT.**
COMPLETE AND PART OUTFITS.
LOWEST PRICES. REASONABLE TERMS.
LEDERER'S, INC.
700 W. MADISON. HAYMARKET 2800.

**BAR FIXTURES.**
Complete line. Novelty and coil boxes, booths, tables, chairs; low prices; terms. F. Nory & Co., 2018 S. Halsted. Monroe 2662.

U. S. SLICING MACHINE, MODEL 7—Good as new; bargain for cash. ADDRESS N O 222, TRIBUNE.

QUITTING BUS.—8 FT. SODA FOUNTAIN, elec. refrig., equipped for beer, 5 mos. old less than 25% of cost. 1633 N. Kedvale-av.

BEER DISPENSER—TO SERVE DRAFT beer; occupies small space. Jiffy Keg Co., 169 N. Jefferson. Fra. 5351.

FRONT AND BACK BAR, 14 FT., WALnut, modernistic, 671 Fay-st. Well. 9453.

BAR—20 FT., TO BE SOLD REASONABLY. 2738 Pine Grove. Mohawk 3102.

BAKERY OUTFITS, STORE FIXT., OVENS, tools; easy tms. A. Loebig, Inc. 1912 Lake.

DAYTON SCALE—CHEAP; SUITABLE FOR delicatessen, butcher. Republic 5654.

NEW BAR FIX., NEW DESIGNS, CASH OR terms. A. C. Wiese Mfg., 2939 Clybourn.

NATIONAL CASH REGISTER—LIKE NEW A. J. Thomas, 117 W. Lake, Frank 1262

REPOSS CASH REGISTERS; SHOE SHINE stands, cheap. Paidar, 1108 N. Wells.

COUNTERS, SHELVING, WALL SHOW cases, mirrors. 5902 S. Halsted-st.

## AVIATION.

**Monarch Air Service, Inc.**
Complete flight and ground training. Excep. low rates. FOKKERS, FLEDGLINGS, J-5, J-6. TRAVELAIRS. Charter serv. Anywhere, anytime. Prospect 4885. MUNICIPAL AIRPORT.

FOR SALE—TRAVELAIR J-5; GOOD CON. Just re-licensed. Very reas. Monarch Air Service. Municipal Airport. Pros. 4885.

INCLOSED SINGLE PLACE AERONCA. Mot. lk. nw. $250. Address B 239. Tribune.

J-5 SPEARMAN BUTLER, 3 PLACE; 260 hours. Don Franklin 5126 W. 63d-st.

GLIDER—LICENSED; FOR SALE; READY to fly. B. J. Rumbaugh, 2042 Bradley-pl.

## PATENTS—PATENT ATTORNEYS.

PATENTS — SMALL IDEAS MAY HAVE large commercial possibilities. Write immediately for information on how to proceed and "Record of Invention" form. Delays are dangerous in patent matters. Clarence A. O'Brien 2684 Adams Bldg., Washington, D. C.

PATENTS, TRADE MARKS, COPYRIGHTS. MILO B. STEVENS CO., 53 W. Jackson-blvd. Estab. 1864. Main office, Washington.

PATENT WANTED—PATENTED SPEC'LTY ready to man'fact're. Address T 465, Tribune

ERIC B. PRIME, REGISTERED PAT. ATTY 221 N. La Salle-st. Andover 4484.

## OFFICE DEVICES.

NATIONAL CASH REGISTER FOR SALE; new; very cheap; or will take diamond in exchange. 32 N. State. Room 1102.

MIMEOGRAPH—DICK NO. 78 B, ELECT. Excellent condition. Closed cylinder; auto. feed; reas. Address T 264, Tribune.

8 DICTAPHONES, NO. 10 SHAVER, ELEC. mimeograph. State 2221.

DICTAPHONE OUTFIT—3 PIECES, $65; mimeograph, $18. 70 W. Lake-st.

MUST SELL EDIPHONE SET, ALSO MONroe electric; late mods. 1239 S. Michigan.

USED ELLIOTT-FISHER MACH., DESKS files. 1314 S. Canal. Ph. Canal 5116

**TERMS OF SUBSCRIPTION OF THE TRIBUNE**

Orders for mail subscription must be accompanied by remittance to cover.
Rates in Illinois [outside of Chicago], Indiana, Iowa, Michigan, and Wisconsin:
Daily without Sunday one year, $5.00; six months, $2.50; three months $1.25; two months, $1.00; one month, 50c.
Daily with Sunday one year $12.50; six months, $6.25; three months $3.15.
Sunday only one year $7.50; one month $1.00.
Rates of subscription in postal zones 3 and 4 [measured from Chicago] outside of Illinois, Iowa, Indiana, Michigan and Wisconsin:
Daily without Sunday one year $7.50; one month $1.00.
Sunday only one year $7.50; one month $1.00.
Daily and Sunday one year $15.00; one month, $2.00.
Rates for subscription in zones 5, 6, 7, and 8 [measured from Chicago], Canada, Mexico, and Foreign:
Daily without Sunday one year $12.00; one month $1.50.
Sunday only one year, $7.50; one month $1.00.
Daily and Sunday one year $19.50; one month, $2.50.
Give postoffice address in full, including county and state. Remit in express money order, draft, or in registered letter at our risk to The Tribune Company, Publishers, Tribune Square, Chicago.
We cannot be responsible for currency sent through the mail.
Persons wishing to take The Tribune by carrier may order it by postal card or telephone Superior 0100. When delivery is irregular make complaint.
All unsolicited manuscript, articles, letters, and pictures sent to The Tribune are sent at the owner's risk, and The Tribune company expressly repudiates any liability or responsibility for their safe custody or return.

**MEMBER OF THE ASSOCIATED PRESS.**

The Associated Press is exclusively entitled to the use for publication of all news dispatches credited to it or not otherwise credited to this paper, and also to the local news published herein.

All rights of republication of special dispatches herein also are reserved.

# LARGER SUPPLY, PROCESSING TAX PUT HOGS DOWN

## Poor Quality Also Factor; Average Off 5 Cents.

The hog market in the week-end session was quoted nominally steady, but the poor quality of the supply on sale pulled both the top and average prices to new low levels for the season.

All choice light and light butchers eligible to more than $4.25 were carried over unsold, some on bids ranging upwards to $4.45. The highest actual sale reported was $4.25, with the average for the day off 5 cents at $3.80.

Heavier receipts, the uncertainty over the processing tax situation, which was not entirely cleared up by the Wallace speech late in the week, coupled with the sluggish movement of heavy product on the wholesale trade combined to put hogs lower in the last week.

**Fear Cost of Hog Plan.**

The fear of the expense of the proposed plan to cut production is having a disastrous effect on the trade. Not only are the packers concerned over the probability of the "considerable less than a cent a pound" tax to be imposed by the secretary on pork to defray the cost of the emergency program ready for inauguration within the next few days, but they are even more concerned over the size of the tax to support the long time program for corn and hogs.

Packers have been extremely cautious and have been buying hogs lower against possible losses on their product going into storage and coming out later to a tax burdened wholesale trade. It was reported that packers expect to have their current inventories made exempt from the processing tax.

**Packers Carry Large Stocks.**

Such an announcement would relieve a good deal of the pressure on the market, members of the trade contend, as packers are now carrying in the neighborhood of 800 million pounds of pork and 220 million pounds of lard in storage houses, against 650 million pounds of pork and 120 million pounds of lard a year ago. Much of this pork was put in at average costs of $4.50, almost 20 per cent above the present level of the hog market.

Tax threats have overshadowed practically all other influences the last three weeks. Already it has cost the farmer, through forced declines in weighty hogs, at least a part of what it would take to inaugurate the plan to cut production, the trade complains.

Light weight hogs have gone down only 10 cents since the opening of the month, but weighty butchers have slumped 60 to 70 cents. Part of this is traceable to a seasonal spread in prices usual at this time of year when demand for heavy product and big type hogs tapers off and prices widen. Heavy loins have changed only slightly since the first of August, but light loins have advanced. Lard and bellies declined sharply.

Other live stock also sank lower under pressure of receipts and the bearish influence of lower prices for swine. Buyers regarded the preceding week's rise in lambs as a "forced" advance, so they were unusually bearish in the last six days. Prices dropped 75 cents to $1 and lambs were sorted severely on most sessions.

**Lamb Movement at Peak.**

The movement of range lambs reached full swing and was largest of the season, though it still is behind the 1932 season. Daily top prices dropped from a high of $8.90 ten days ago to $7.75 at the close of the week. However, despite the sharp fluctuations, prices are considerably above those of a year ago and the country is evidencing its confidence in sheep raising.

Sheep men of Colorado recently were said to have turned down an invitation reported to have been extended to them to join cattle interests of that state in demanding government assistance in boosting prices. Lambs are the only meat animals selling higher than before the war.

**Output Above Pre-War.**

Production is below the peak of 1931, but still is above pre-war figures. Country buyers are paying $1.75 more for feeding lambs than they were at this time in 1932 and are buying replacement stock within $1.25 of the prices being paid by packers for the fat end of the westerns. A year ago there was more than $2 difference between the price of feeders and slaughter lambs.

Cattle markets were burdened with the largest receipts of the year and prices fell 25 to 35 cents during the first four days, but partly recovered on a brisk close when reports indicated a possible letup in the movement for next week. The recovery held the week's general average price to the $6.10 line, only 5 cents under the preceding week's average, but the price showed a loss of $1.90 compared with the same week last year.

### LIVE STOCK AT 20 MARKETS

**Receipts at 20 Markets.**

| | Cattle. | Hogs. | Sheep. |
|---|---|---|---|
| Last week... | 217,000 | 474,000 | 352,000 |
| Prev week... | 200,000 | 475,000 | 332,000 |
| Year ago.... | 195,000 | 394,000 | 417,000 |
| '33 to date | 5,654,000 | 17,432,000 | 10,851,000 |
| 1932 ....... | 5,542,000 | 17,725,000 | 12,149,000 |
| 1931 ....... | 6,283,000 | 18,325,000 | 12,263,000 |
| 1930 ....... | 6,178,000 | 19,295,000 | 10,553,000 |

Combined receipts of cattle, hogs and sheep for the year to date, 33,938,000; a year ago, 35,516,000; two years ago, 36,881,000, and three years ago, 36,026,000.

### WEEKLY LIVE STOCK PRICES

Average weekly live stock prices at Chicago:

| | Cattle. | Hogs. | Sheep. | Lambs. |
|---|---|---|---|---|
| Last week..... | $ 6.10 | $ 3.90 | $2.25 | $ 7.15 |
| Prev week.... | 6.15 | 4.15 | 2.25 | 7.70 |
| Cor. wk., 1932 | 8.00 | 4.25 | 1.85 | 5.45 |
| Cor. wk., 1931 | 8.65 | 5.85 | 1.65 | 6.35 |
| Cor. wk., 1930 | 8.85 | 9.30 | 3.00 | 8.90 |
| Cor. wk., 1929 | 14.85 | 10.90 | 5.75 | 13.10 |
| Cor. wk., 1928 | 15.10 | 11.80 | 6.25 | 14.50 |
| Aver. 1928-'32 | 11.10 | 8.40 | 3.70 | 9.65 |

### CHICAGO LIVE STOCK

**Live Stock Movement at Chicago.**

| | Cattle. | Calves. | Hogs. | Sheep. |
|---|---|---|---|---|
| Receipts— | | | | |
| Estimate .... | 100 | 100 | 6,000 | 4,000 |
| Last week.. | 46,912 | 8,263 | 126,985 | 68,340 |
| Prev week.. | 41,153 | 8,012 | 119,320 | 59,838 |
| Year ago.... | 37,092 | 8,551 | 106,391 | 76,719 |
| Shipments— | | | | |
| Estimate .... | 100 | ...... | 100 | 500 |
| Last week.. | 13,464 | 99 | 16,811 | 6,788 |
| Prev. week.. | 11,105 | 162 | 16,225 | 7,333 |
| Year ago.... | 9,723 | 334 | 13,856 | 11,683 |

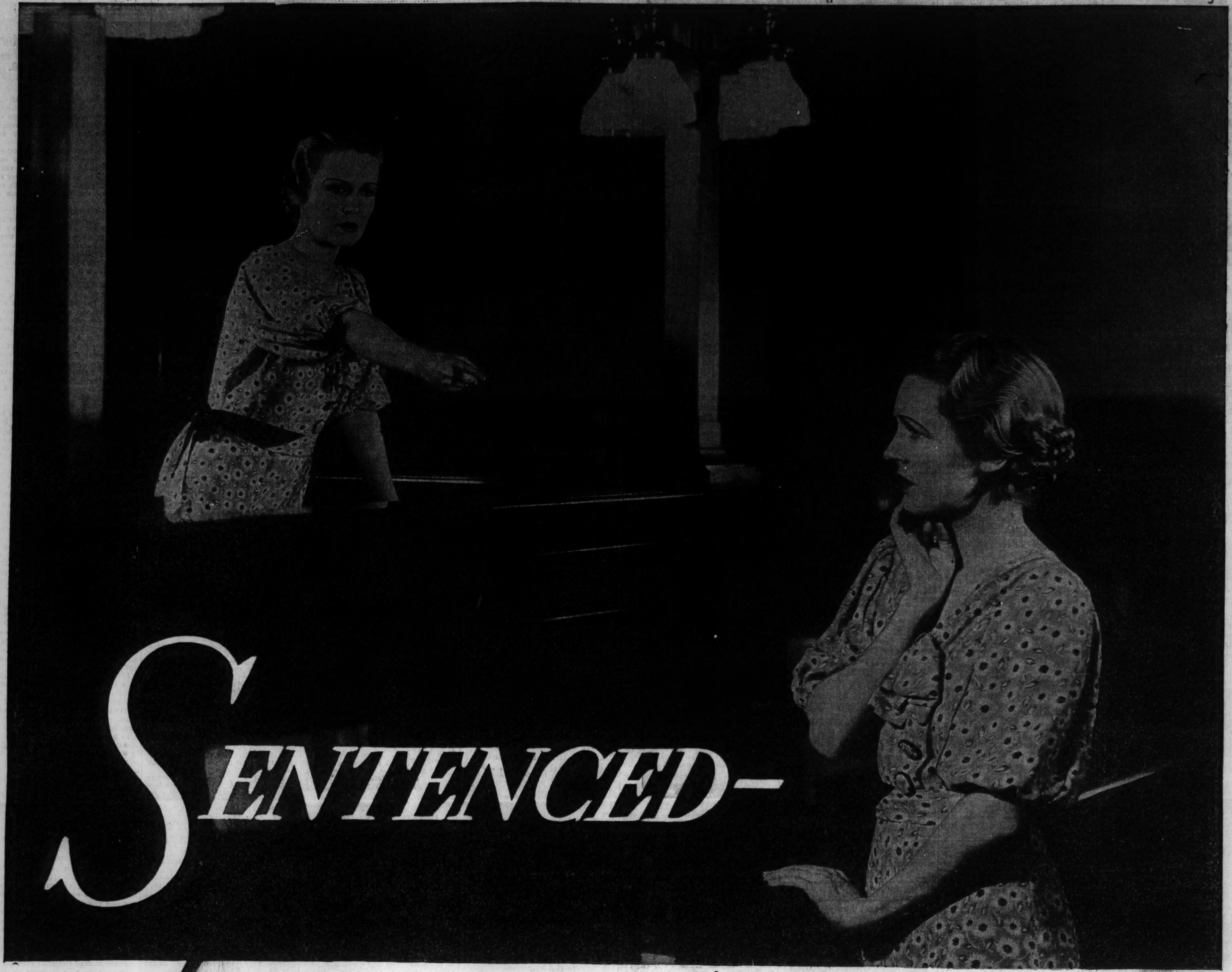

# SENTENCED—
# —to one year of discontent!

THERE is no appeal from the sentence you pass upon yourself to live a year in an apartment which does not satisfy.

Yet, every year, thousands of women needlessly sentence themselves and their families to live in apartments that become more unbearable as the months drag by. And all because they go about looking for an apartment the wrong way.

The way to make your search for an apartment end happily is to begin it in the Tribune apartments-to-rent want ad columns. Landlords and rental agents list their best values—in all rental ranges from the lowest to the highest—in the Tribune. They choose the Tribune because they know this newspaper reaches far more families in Chicago and suburbs than they can reach through any other newspaper.

That's why if you're looking for a one-room kitchenette, a duplex apartment, or a big, old-fashioned flat, in the neighborhood you prefer, your best chance by far of finding it is to check the columns of the Tribune.

And to get the best of the apartments now available, begin your search today!

8 PAGES OF COMICS

# Chicago Sunday Tribune.

THE WORLD'S GREATEST NEWSPAPER

AUGUST 20, 1933

8 PAGES OF COMICS

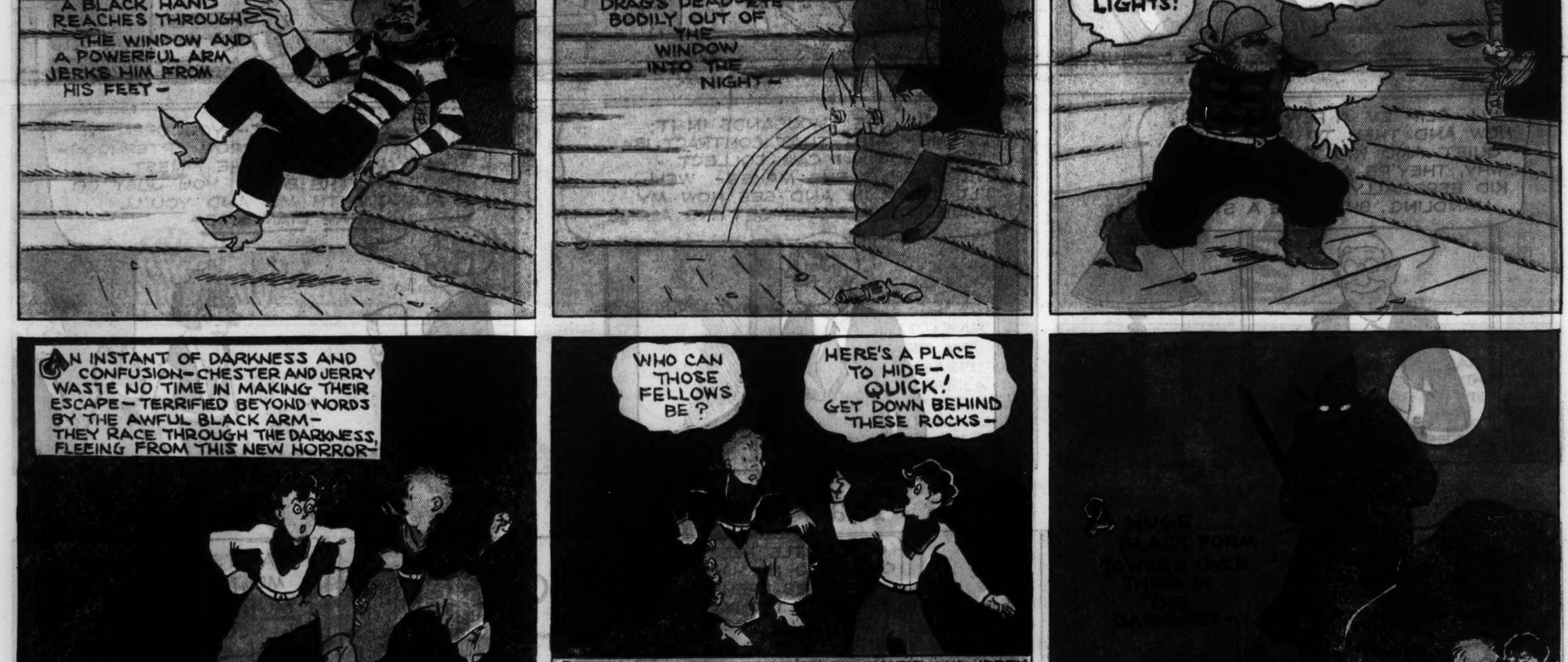

Little Orphan Annie
LEAPIN' LIZARDS! WE SURE ARE SITTIN' PRETTY NOW- A REAL CONTRACT, TOO- AND WE START TO WORK TO-MORROW-
YOU READ ME THE CONTRACT BEFORE WE SIGNED IT- READ THAT PART AGAIN, ABOUT THE FIFTY PERCENT-
SHUX, I CAN REMEMBER THAT PART- "C.C. CHIZZLER, PARTY OF THE SECOND PART, SHALL RECEIVE FIFTY PER CENT OF THE GROSS RECEIPTS, FOR EXPENSES"
THEN WE WILL RECEIVE FIFTY PER CENT CLEAR- WHY, THAT MIGHT RUN AS HIGH AS FIFTY DOLLARS A DAY-
SURE- IT MIGHT RUN A LOT HIGHER THAN THAT- O' COURSE, WE MAY NOT GET BOOKED UP SOLID- WE MAY HAVE TO LAY OFF FOR A FEW DAYS NOW AND THEN- BUT EVEN SO, IT'S GOOD-
I CAN SCARCELY BELIEVE IT- NO MORE STREET BEGGING- NO MORE WORRIES- NO MORE CHEAP LODGING HOUSES- AH, ANNIE- IT SEEMS ALMOST TOO GOOD TO BE TRUE-
IT'S A GREAT BREAK- WE SURE OWE A HEAP TO C.C.- I DIDN'T WANT HIM TO PAY ALL TH' EXPENSES, OUT O' HIS HALF, BUT HE INSISTED-
IT'S REFRESHING TO MEET A MAN THESE DAYS WHO IS SO FAIR AND GENEROUS-
WELL, WE'LL SEE THAT HE DOESN'T LOSE ANYTHING BY TREATIN' US RIGHT- WE WON'T HOLD HIM TO THAT CONTRACT-
WHILE IN ANOTHER ROOM IN THE SAME HOTEL, WE FIND C.C. CHIZZLER---
"C.C. CHIZZLER, PARTY OF THE SECOND PART, SHALL RECEIVE FIFTY PER CENT OF THE GROSS RECEIPTS, AND EXPENSES"
NOT "FOR EXPENSES", AS THE CONTRACT SAID, WHICH I LET HER READ TO THE OLD GEEZER- "AND EXPENSES"- THAT'S WHAT THIS CONTRACT SAYS AND THIS IS THE CONTRACT THEY BOTH SIGNED-
IT WASN'T A NEW TRICK, BUT I PUT IT OVER NEATLY, IF I DO SAY SO- AND THERE'S NOT A THING THEY CAN DO ABOUT IT, WHEN THEY DO FIND OUT- WHY, THE KID JUST READ IT WRONG- HA! HA! AND SHE'LL REALLY THINK SHE DID, AT THAT-
FIFTY PER CENT AND EXPENSES- AND WHAT EXPENSES- HOTELS, MEALS, ENTERTAINMENT, TRAVELING, BOOKING- WHY, I WOULDN'T HAVE TO GIVE THEM A DIME- AND THEY WON'T BE ABLE TO FIND OUT EVEN HOW MUCH THEY ARE EARNING-
I'LL SLIP 'EM A FEW DOLLARS, NOW AND THEN, TO KEEP THEM QUIET AND KID THEM ALONG- WHY, THEY'RE A GOLD MINE- THAT KID ESPECIALLY- WITH PROPER HANDLING. SHE'LL BE A STAR-
THERE'LL BE THOUSANDS IN IT, FOR ME- AND THAT CONTRACT IS IRON CLAD- I CAN COLLECT EVERY CENT SHE MAKES- WELL, I'LL DROP IN AND SEE HOW MY TRAINED SEALS ARE GETTING ALONG-
WELL, IT'S ALL SET- YOU OPEN AT THE THEATRE TOMORROW AFTERNOON- AND I GOT YOU THE FINEST SPOT ON THE BILL- YOU JUST GO ALONG WITH ME AND YOU'LL WEAR DIAMONDS-
HAROLD GRAY

## Maw Green

I WONDER WHAT THAT FUNNY, FOREIGN GUY COULD HAVE IN THAT BIG TRUNK- TH' EXPRESS FELLERS GRUNTED PLENTY CARRYIN' IT UP-
ONE LITTLE PEEK COULD DO NO HARM- AH- HE'S OPENIN' UP THAT TRUNK NOW- I'LL SOON KNOW-----
WHOOF!
SAINTS ABOVE- GIVE ME WINGS- POLICE! MURDER- CLANCY- COME QUICK-
IT'S--- IT'S IN TH' TRUNK, CLANCY- BE CAREFUL- HE'S A DANGEROUS BRUTE---
STAND BACK, MAW-
TAKE IT EASY- I GOTCHA- NOW WHERE'S TH' BODY?
SAINTS PRESERVE US- IT WAS ONLY A STATUE- AND I THOUGHT--
!!! ? ?
SOME FUN, EH? I OUGHTA RUN YEZ IN FER MAKIN' A FOOL OUTA TH' POLICE FORCE- STOP THAT WHISTLIN' WHEN I'M TALKIN' TO YE-
HAROLD GRAY
Reg. U.S. Pat. Off.; Copyright, 1933, by The Chicago Tribune

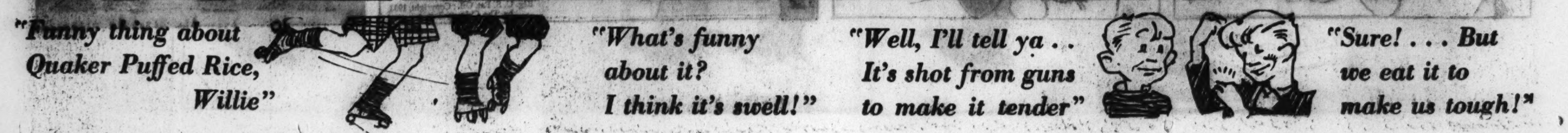
"Funny thing about Quaker Puffed Rice, Willie"
"What's funny about it? I think it's swell!"
"Well, I'll tell ya . . It's shot from guns to make it tender"
"Sure! . . . But we eat it to make us tough!"

Chicago THE WORLD'S GREATEST NEWSPAPER Sunday Tribune.
AUGUST 20, 1933

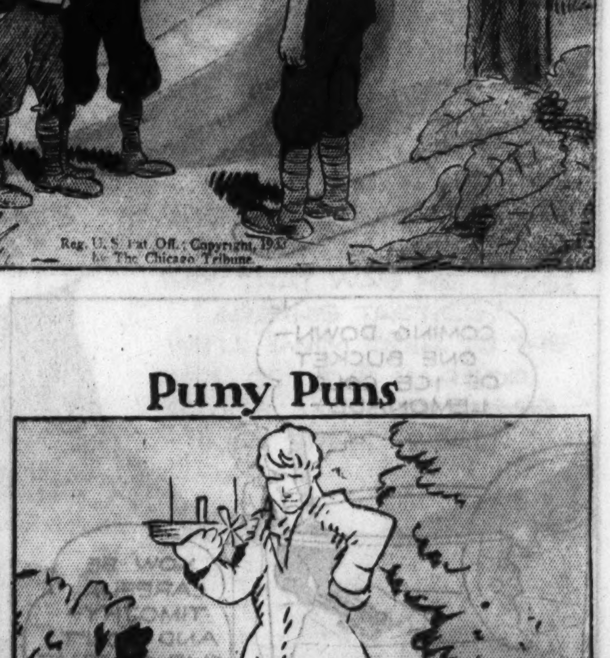

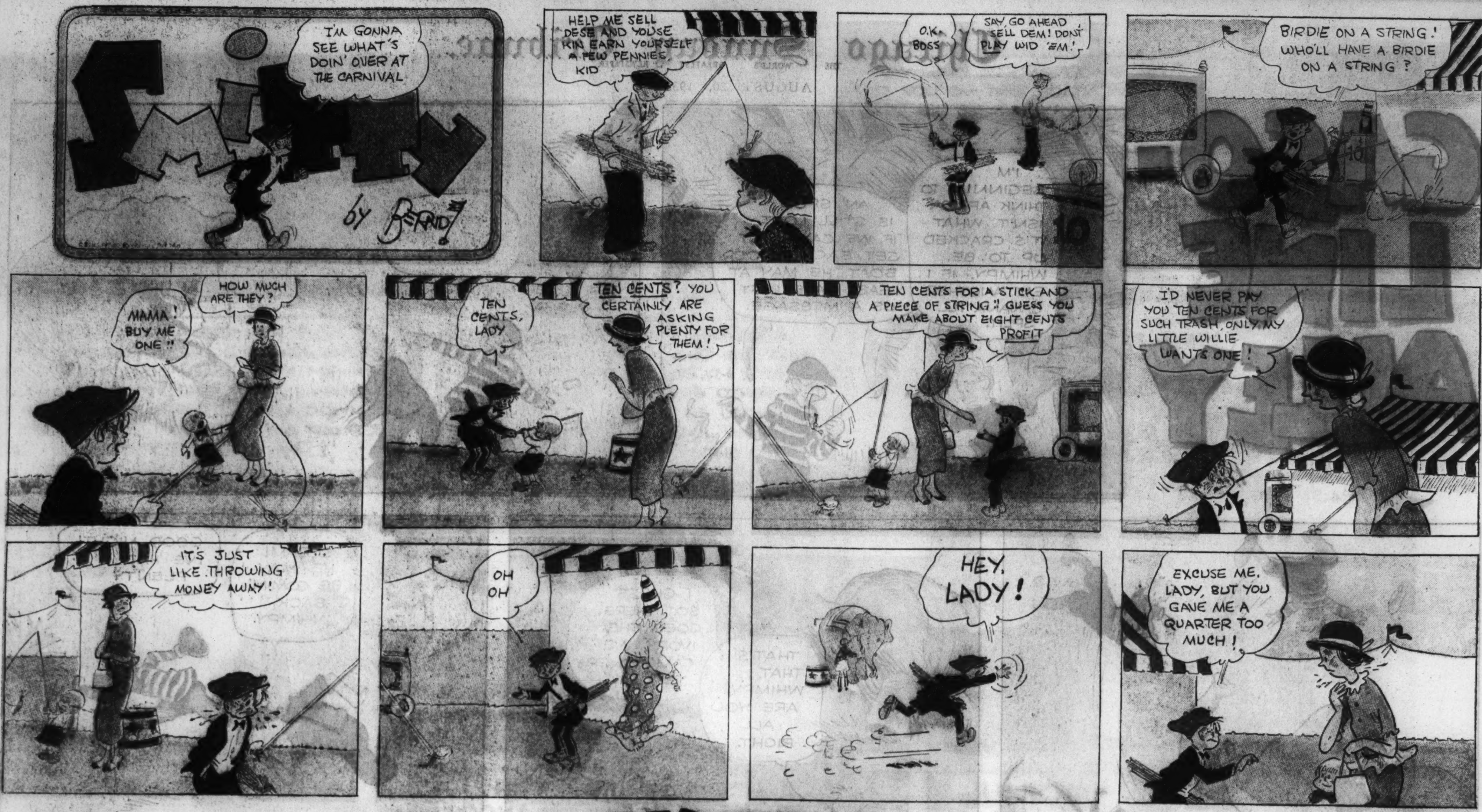
SMITTY
by BERNDT
I'M GONNA SEE WHAT'S DOIN' OVER AT THE CARNIVAL
HELP ME SELL DESE AND YOUSE KIN EARN YOURSELF A FEW PENNIES, KID
O.K. BOSS
SAY GO AHEAD SELL DEM! DON'T PLAY WID 'EM!
BIRDIE ON A STRING! WHO'LL HAVE A BIRDIE ON A STRING?
MAMA! BUY ME ONE!!
HOW MUCH ARE THEY?
TEN CENTS, LADY
TEN CENTS? YOU CERTAINLY ARE ASKING PLENTY FOR THEM!
TEN CENTS FOR A STICK AND A PIECE OF STRING!! GUESS YOU MAKE ABOUT EIGHT CENTS PROFIT
I'D NEVER PAY YOU TEN CENTS FOR SUCH TRASH, ONLY MY LITTLE WILLIE WANTS ONE!
IT'S JUST LIKE THROWING MONEY AWAY!
OH OH
HEY, LADY!
EXCUSE ME, LADY, BUT YOU GAVE ME A QUARTER TOO MUCH!

HERBY
WUMP
GRRR
?
?

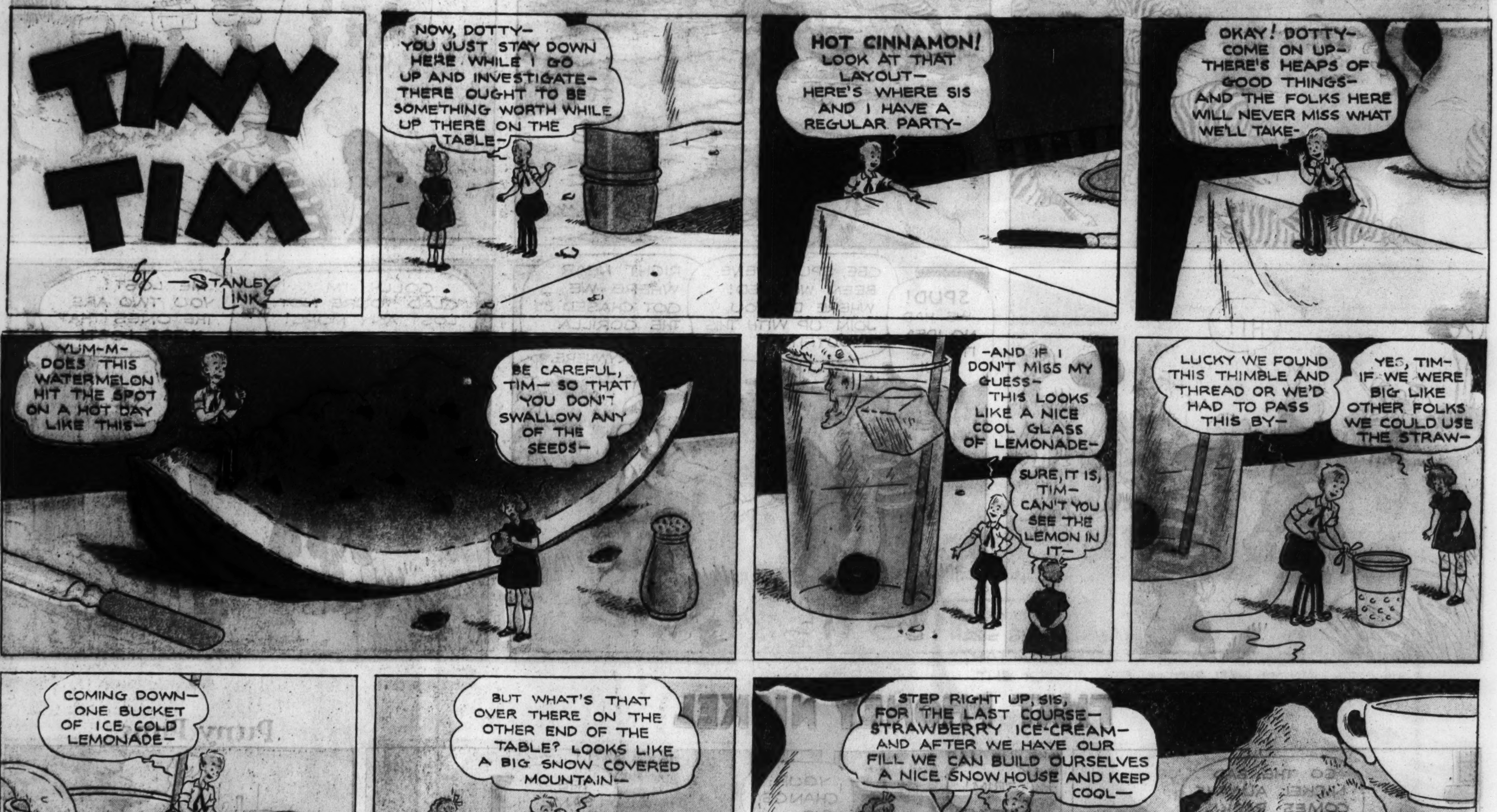
TINY TIM
by STANLEY LINK
NOW, DOTTY- YOU JUST STAY DOWN HERE WHILE I GO UP AND INVESTIGATE- THERE OUGHT TO BE SOMETHING WORTH WHILE UP THERE ON THE TABLE-
HOT CINNAMON! LOOK AT THAT LAYOUT- HERE'S WHERE SIS AND I HAVE A REGULAR PARTY-
OKAY! DOTTY- COME ON UP- THERE'S HEAPS OF GOOD THINGS- AND THE FOLKS HERE WILL NEVER MISS WHAT WE'LL TAKE-
YUM-M- DOES THIS WATERMELON HIT THE SPOT ON A HOT DAY LIKE THIS-
BE CAREFUL, TIM- SO THAT YOU DON'T SWALLOW ANY OF THE SEEDS-
-AND IF I DON'T MISS MY GUESS- THIS LOOKS LIKE A NICE COOL GLASS OF LEMONADE-
SURE, IT IS, TIM- CAN'T YOU SEE THE LEMON IN IT-
LUCKY WE FOUND THIS THIMBLE AND THREAD OR WE'D HAD TO PASS THIS BY-
YES, TIM- IF WE WERE BIG LIKE OTHER FOLKS WE COULD USE THE STRAW-
COMING DOWN- ONE BUCKET OF ICE COLD LEMONADE-
NOW BE CAREFUL, TIMOTHY- AND DON'T SLIP ON THAT ICE CUBE AND FALL IN-
BUT WHAT'S THAT OVER THERE ON THE OTHER END OF THE TABLE? LOOKS LIKE A BIG SNOW COVERED MOUNTAIN-
STEP RIGHT UP, SIS, FOR THE LAST COURSE- STRAWBERRY ICE-CREAM- AND AFTER WE HAVE OUR FILL WE CAN BUILD OURSELVES A NICE SNOW HOUSE AND KEEP COOL-

By Chester Gould
HOW LONG ARE WE GOING TO KEEP YOU ON THIS BOAT? WELL, I'LL TELL YOU, SISTER - JUST AS LONG AS THAT DETECTIVE CUTIE OF YOURS, TRACY, REFUSES TO FORK OVER FIFTY GRAND - THAT'S ALL!
ALL RIGHT, MIKE - KEEP HER BUSY IN THE KITCHEN - WASHING DISHES - AND COOKING - UNTIL YOU HEAR FROM ME - I'M GOING BACK TO MY SHIP NOW. I WANT YOU TO KEEP CRUISING UP AND DOWN THE COAST UNTIL I COLLECT THE RANSOM, THEN I'LL HUNT YOU UP AND WE'LL GET THE GIRL ASHORE.
YOU'RE SURE THAT DETECTIVE DOESN'T SUSPECT WHERE WE ARE?
ABSOLUTELY NOT! AND ANYWAY - AS LONG AS I'M STAYING ON THIS OTHER BOAT - EVEN IF HE LOCATES ME - HE STILL WON'T HAVE THE GIRL!
OLD MIKE'S A CARD! ALWAYS WORRYING - ALWAYS FIGURING THERE'S A LOOP-HOLE SOMEWHERE!
HEY, STOOGE - COME HERE! TAKE A LOOK THROUGH THIS PAIR OF NIGHT GLASSES.
MEANWHILE - A HALF MILE DOWN THE BAY. . . .
YOU SEE, PAT, BY TAKING THIS ROW BOAT, WE'LL MAKE NO NOISE AND WE CAN SCOUT AROUND THE BAY WITHOUT ATTRACTING ATTENTION.
HEY TRACY! LOOK! WHAT'S UNDER THAT SEAT IN THAT BLANKET?
JUNIOR!
WHY - YOU LITTLE --
YEAH - IT'S ME. I KNOW YOU TOLD ME I COULDN'T COME - BECAUSE IT WAS DANGEROUS - BUT I-I-JUST HAD TO COME WITH YOU, TRACY! I AIN'T AFRAID!
YEAH! IT'S THAT DICK ALL RIGHT! HAH! WHAT A BREAK THIS IS! GIVE THIS TUB ALL THE GAS SHE'LL TAKE, SLIM, AND NAIL 'EM RIGHT IN THE MIDDLE - COME ON, MAKE IT SNAPPY!
HEAD BACK FOR THE SHORE, PAT. I'M NOT GOING TO RISK THIS KID'S LIFE IN THIS BAY AT NIGHT.
AW, TRACY-
HEY- LOOK THERE!
LOOK AT THAT BOAT! IT'S COMING LIKE A STREAK OF LIGHTNING!
YEAH - IT'S COMING THIS WAY, TOO! PULL OVER, PAT - I GUESS THEY DON'T SEE US.
JUMP OUT OF HERE - QUICK! THEY'RE RUNNING US DOWN!
CRASH
WHO COULD HAVE BEEN DOING THAT - WHAT'S THE IDEA?
PAT, IF YOU HADN'T TOLD ME THAT YOU SAW "STOOGE" VILLER DROWNED IN THE BAY AT HALIFAX - I'D SAY THAT WAS HE. THOSE ARE HIS TACTICS! WE'LL SWIM OVER TO THE PIER, GET THE HARBOR POLICE, AND GIVE CHASE IN A SPEED BOAT!

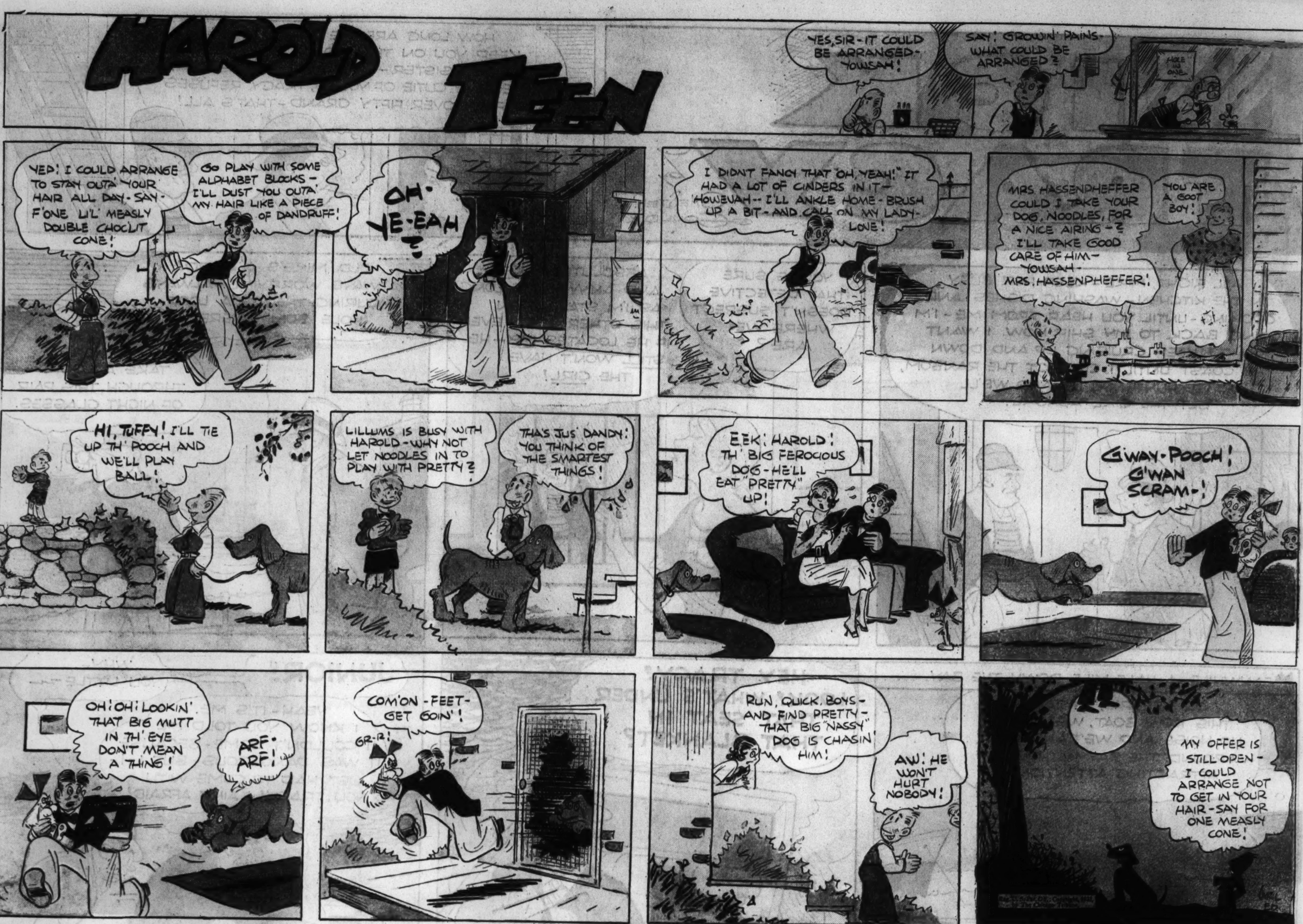
HAROLD TEEN
YES, SIR - IT COULD BE ARRANGED - YOWSAH!
SAY! GROWIN' PAINS - WHAT COULD BE ARRANGED?
YEP! I COULD ARRANGE TO STAY OUTA YOUR HAIR ALL DAY - SAY F'ONE LI'L MEASLY DOUBLE CHOCLIT CONE!
GO PLAY WITH SOME ALPHABET BLOCKS - I'LL DUST YOU OUTA MY HAIR LIKE A PIECE OF DANDRUFF!
OH - YE-EAH ?
I DIDN'T FANCY THAT "OH, YEAH!" IT HAD A LOT OF CINDERS IN IT - HOWSUAH -- I'LL ANKLE HOME - BRUSH UP A BIT - AND CALL ON MY LADY-LOVE!
MRS HASSENPHEFFER COULD I TAKE YOUR DOG, NOODLES, FOR A NICE AIRING -? I'LL TAKE GOOD CARE OF HIM - YOWSAH - MRS. HASSENPHEFFER!
YOU ARE A GOOD BOY!
HI, TUFFY! I'LL TIE UP TH' POOCH AND WE'LL PLAY BALL!
LILLUMS IS BUSY WITH HAROLD - WHY NOT LET NOODLES IN TO PLAY WITH PRETTY?
THA'S JUS' DANDY! YOU THINK OF THE SMARTEST THINGS!
EEK! HAROLD! TH' BIG FEROCIOUS DOG - HE'LL EAT "PRETTY" UP!
G'WAY - POOCH! G'WAN SCRAM -!
OH! OH! LOOKIN' THAT BIG MUTT IN TH' EYE DON'T MEAN A THING!
ARF! ARF!
COM'ON - FEET - GET GOIN'!
GR-R!
RUN, QUICK, BOYS - AND FIND PRETTY - THAT BIG "NASSY" DOG IS CHASIN' HIM!
AW! HE WON'T HURT NOBODY!
MY OFFER IS STILL OPEN - I COULD ARRANGE NOT TO GET IN YOUR HAIR - SAY FOR ONE MEASLY CONE!

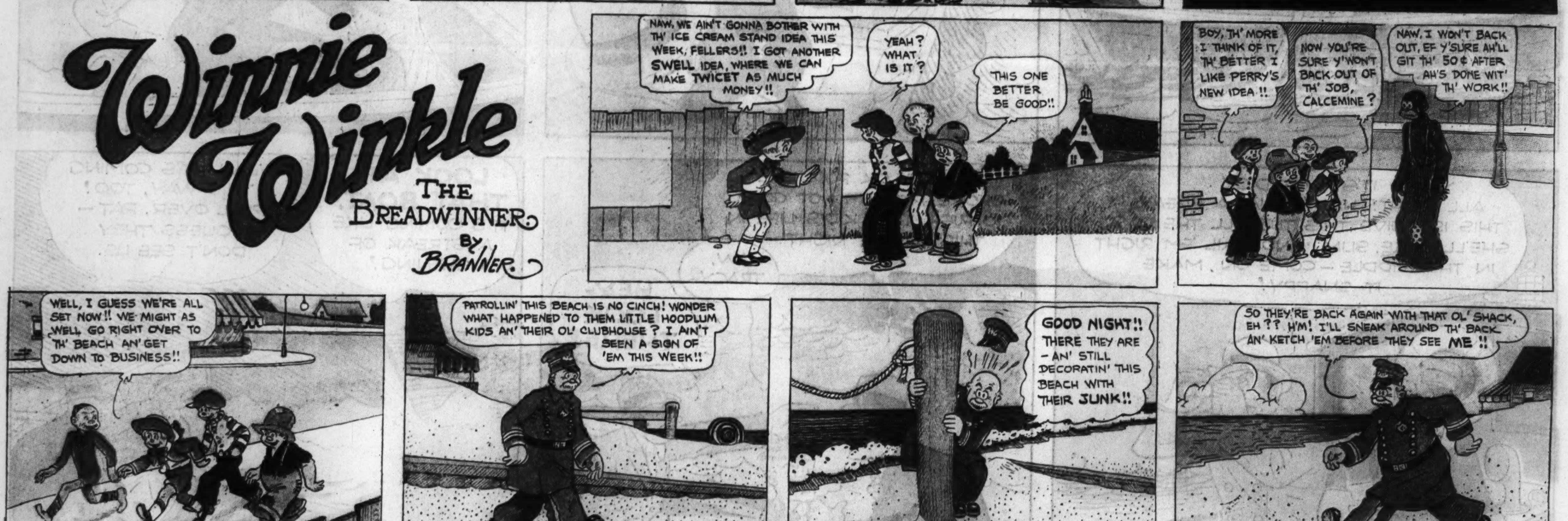
Winnie Winkle
THE BREADWINNER
BY BRANNER
NAW, WE AIN'T GONNA BOTHER WITH TH' ICE CREAM STAND IDEA THIS WEEK, FELLERS!! I GOT ANOTHER SWELL IDEA, WHERE WE CAN MAKE TWICET AS MUCH MONEY!!
YEAH? WHAT IS IT?
THIS ONE BETTER BE GOOD!!
BOY, TH' MORE I THINK OF IT, TH' BETTER I LIKE PERRY'S NEW IDEA!
NOW YOU'RE SURE Y'WON'T BACK OUT OF TH' JOB, CALCEMINE?
NAW, I WON'T BACK OUT, EF Y'SURE AH'LL GIT TH' 50¢ AFTER AH'S DONE WIT' TH' WORK!!
WELL, I GUESS WE'RE ALL SET NOW!! WE MIGHT AS WELL GO RIGHT OVER TO TH' BEACH AN' GET DOWN TO BUSINESS!!
PATROLLIN' THIS BEACH IS NO CINCH! WONDER WHAT HAPPENED TO THEM LITTLE HOODLUM KIDS AN' THEIR OL' CLUBHOUSE? I AIN'T SEEN A SIGN OF 'EM THIS WEEK!
GOOD NIGHT!! THERE THEY ARE - AN' STILL DECORATIN' THIS BEACH WITH THEIR JUNK!!
SO THEY'RE BACK AGAIN WITH THAT OL' SHACK, EH?? H'M! I'LL SNEAK AROUND TH' BACK AN' KETCH 'EM BEFORE THEY SEE ME!!
HEY YOU!! WHAT ARE YOU LOOKIN' AT THRU THAT HOLE? WHAT'S IN THERE??
?
I'LL LOOK INTO THIS MYSELF AN' SEE WHAT'S GOIN' ON HERE!!!
RINKYDINK
BALL GAME
Hit Him in the EYE and win a BOX of CANDY.

Looie Blooie
MR. WITNESS, WHERE WERE YOU BETWEEN 2 AND 3 P.M. ON THE AFTERNOON OF JULY 4th??
I OBJECT!
LET HIM ASK ME!
I REPEAT - WHERE WERE YOU BETWEEN 2 AND 3 P.M. ON JULY 4th??
I OBJECT TO THAT QUESTION!
OH - LET HIM ASK ME!
FOR GOODNESS SAKE - LET HIM ASK ME! LET HIM ASK ME!!
I OBJECT!
I REPEAT - WHERE WERE YOU BETWEEN 2 AND 3 P.M. ON JULY 4th??
ANSWER TH' QUESTION WITNESS!
I DON'T REMEMBER!

**Extra Chicle BEECH-NUT Gum holds the Flavor Longer**

AND THE CELLOPHANE WRAPPING KEEPS IT FRESH

# POST'S JUNIOR DETECTIVE NEWS

* * *

Many P.J.D.C. members have written Inspector Post, asking for the new manuals—but they have neglected to enclose the box tops with their requests. Remember, for each old manual you want replaced, you must send in the cover of the old Manual and ONE Post Toasties box top. DON'T FORGET THE BOX TOPS!

## Hall Squad Has Laws

Inspector Post is very pleased with the report received from the Captain of the Hall, New York Squad, listing the laws set up for his Squad. They are: 1. Any member disobeying the Squad Leader must pay a fine of one Post Toasties Box Top. 2. Any member who is late, or who does not attend a meeting must bring an excuse, written by his or her mother or father, or else pay a fine of one box top. 3. Every member must eat at least one bowl of Post Toasties every day or pay a fine of one box top. These are fine laws, and Inspector Post suggests that other Squads adopt them.

## Starts Newspaper

A Detective-Sergeant in Duncannon, Pennsylvania, has started a newspaper for his squad, calling it the "P.J.D.C." This newspaper is issued for the exclusive use of Squad members, who are asked to contribute poems, stories and jokes. Inspector Post considers this a very worthy undertaking and extends his congratulations to the editors.

## Send for Case Book

All P.J.D.C. members who haven't got their copies of Inspector Post's Case Book of ten thrilling mysteries should send two Post Toasties Box Tops with their names and addresses to Inspector Post, care of Post Toasties, Battle Creek, Michigan.

**Lieutenants** who want to become Captains—send six box tops with the answers to the observation test in your Lieutenant's Manual to Inspector Post.

Send the coupon below with the tops of TWO Post Toasties packages to Inspector Post. He will send you a big, shiny Detective's Badge and Instruction Book for Detectives. You will then be a full-fledged member of Post's Junior Detective Corps, and will know all the secrets of the Corps. More than half a million boys and girls now belong. Send the coupon with TWO Post Toasties box tops now!

© G. F. Corp., 1933

**INSPECTOR POST** care of General Foods, Battle Creek, Michigan

I want to be a detective in your Junior Detective Corps. Please send me a badge and instruction book. I am sending two Post Toasties Box Tops. (This offer good until Oct. 15, 1933.)

M. S. G. 8-20-33

NAME__________

ADDRESS__________

CITY__________ STATE__________

FILL IN COMPLETELY. PRINT NAME AND ADDRESS

Picture Section · Chicago Sunday Tribune · THE WORLD'S GREATEST NEWSPAPER · August 20, 1933

THESE TWO PAINTINGS ARE BY DISTINGUISHED, CONTEMPORARY AMERICAN ARTISTS. THAT AT THE RIGHT, "CHURCH AT OLD LYME", BY CHILDE HASSAM, PICTURING THE MEETING-HOUSE IN ONE OF CONNECTICUT'S OLDEST TOWNS, HANGS IN THE ALBRIGHT GALLERY, BUFFALO, N. Y.

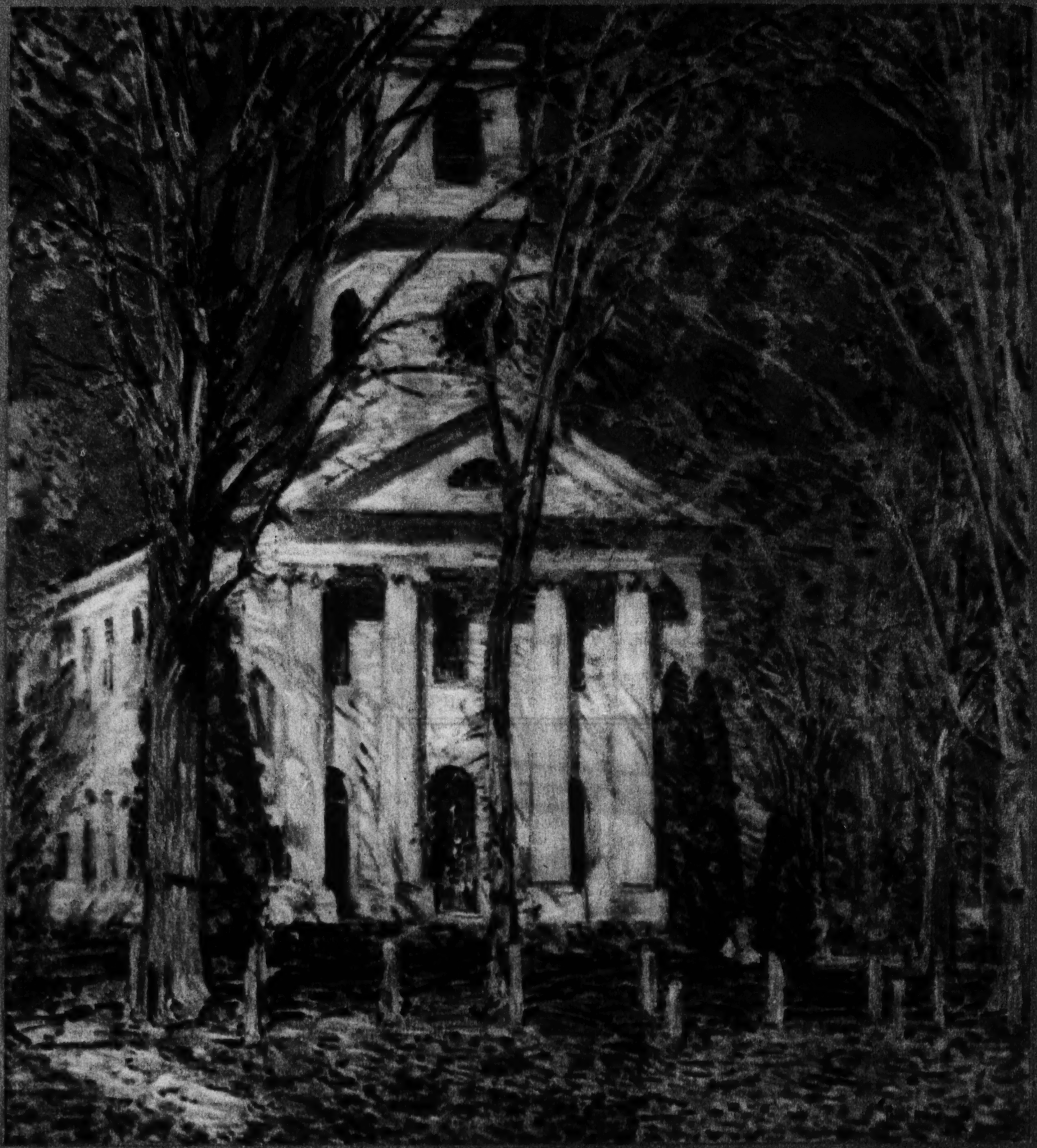

"A HOLIDAY" (AT THE BOTTOM OF THIS PAGE) IS THE WORK OF EDWARD HENRY POTTHAST. IT FORMS PART OF THE PERMANENT COLLECTION OF THE CHICAGO ART INSTITUTE. BOTH PICTURES ARE REPRODUCED BY COURTESY OF THE ART EXTENSION PRESS, WESTPORT, CONN.

WHEN PHYLLIS ASTOR BECAME A BRIDE—The daughter of Viscount and Lady Astor with her husband, Lord Willoughby de Eresby, at the reception at Cliveden, Lord Astor's seat.
(Acme photo.)


# The PONTIAC STRAIGHT EIGHT outsells all other cars in its price range!

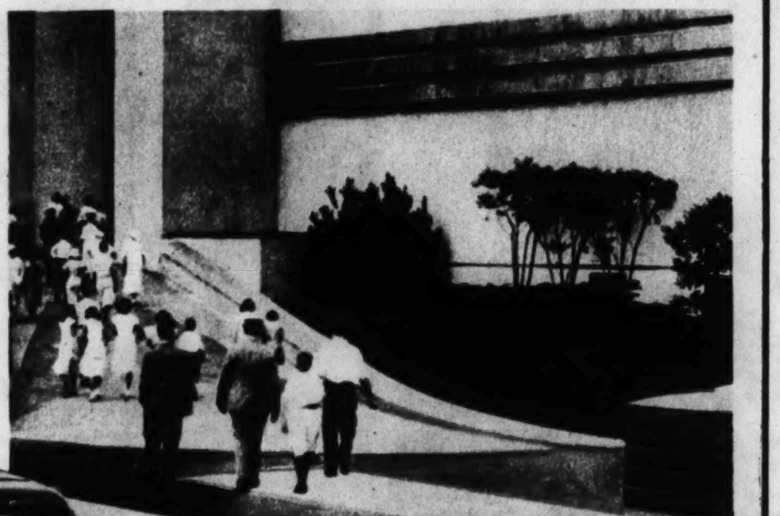

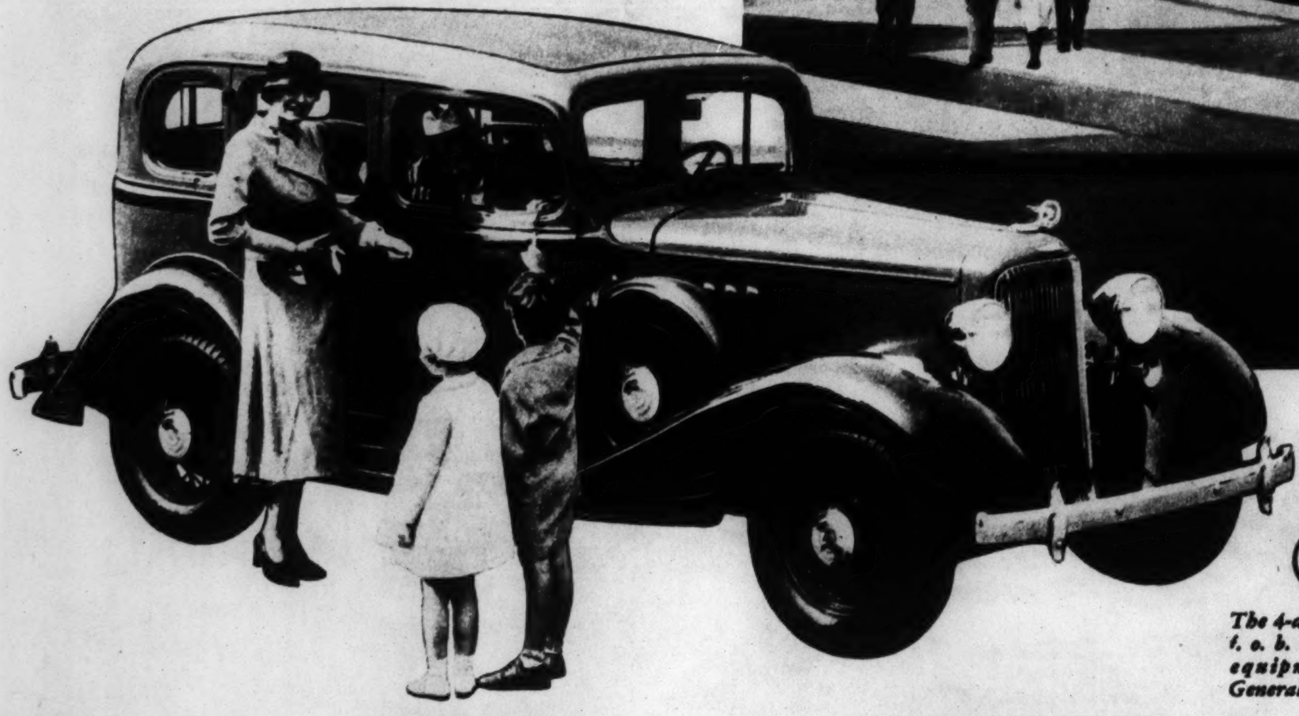

*The 4-door Sedan, $695, f. o. b. Pontiac. Special equipment extra. A General Motors Value.*

Do you want *proof* of quality—rather than claims? Then consider: *People are buying more Pontiac Straight Eights than any other car in the entire Pontiac price range.* That's proof that men and women find more VALUE in Pontiac than in any other car at or near its price. *You'll* prefer Pontiac.... Because Pontiac's big, sturdy Straight Eight engine packs 77 horsepower—*more power and smoother power than any other car of comparable price.* Because it has greater *speed,* too—78 actual miles per hour. And because Pontiac is a *man's-sized car*... with 115-inch wheelbase and well-distributed weight... all of which means smoother, more comfortable riding.... Modern in its Straight Eight engine, modern in its Fisher Individually Controlled Ventilation, Pontiac also is modern in its styling. *And yet this finer, more up-to-date car sells for only $585 and up, f. o. b. Pontiac. And owners report 15 miles or more to the gallon of gasoline!*... You plan to keep your new car for some time. Make sure it's a *modern* car. *Make sure you get a big, powerful Pontiac Economy Straight Eight.* Come in, drive a Pontiac—*today!*

## Demand ALL of these vital features in your next car

1. **Straight Eight Engine**—77 horsepower, 78 *actual miles* per hour.
2. **The Fisher Ventilation System**—individually controlled.
3. **Modern Appearance**—including V-shaped radiator, streamlined bodies, valanced fenders.
4. **Ample Weight**—for safety and roadability (4-door Sedan, 3265 pounds at the curb).
5. **Definite Proof of Fuel Economy**—more than 15 miles to the gallon of gasoline.
6. **Fisher Reinforced Steel Bodies**—the kind used on the highest priced cars.
7. **Full Pressure Metered Lubrication**—to every engine bearing.
8. **Cross-Flow Radiator**—giving positive, efficient, uniform cooling, exclusive to Pontiac.
9. **Modern Car** with streamlined bodies and Straight Eight engine—assuring higher resale value.
10. **Low Base Price** of $585, f. o. b. Pontiac, for a car with ALL of these features.

You will find ALL these vital features *only* in the Pontiac Economy Straight Eight.

*Visit the General Motors Building, Century of Progress*

**PONTIAC** THE ECONOMY STRAIGHT EIGHT $585 AND UP F.O.B. PONTIAC EASY GMAC TERMS

**PONTIAC DEALERS EVERYWHERE—SEE THE ONE NEAREST YOU**

COLLEEN MOORE at her most charming in an airy summer frock.

VERY YOUNG DANCERS at the World's Fair on Swiss day.
(Tribune photo.)

THE STORY HOUR at an English children's home at North Finchley.
(Acme photo.)

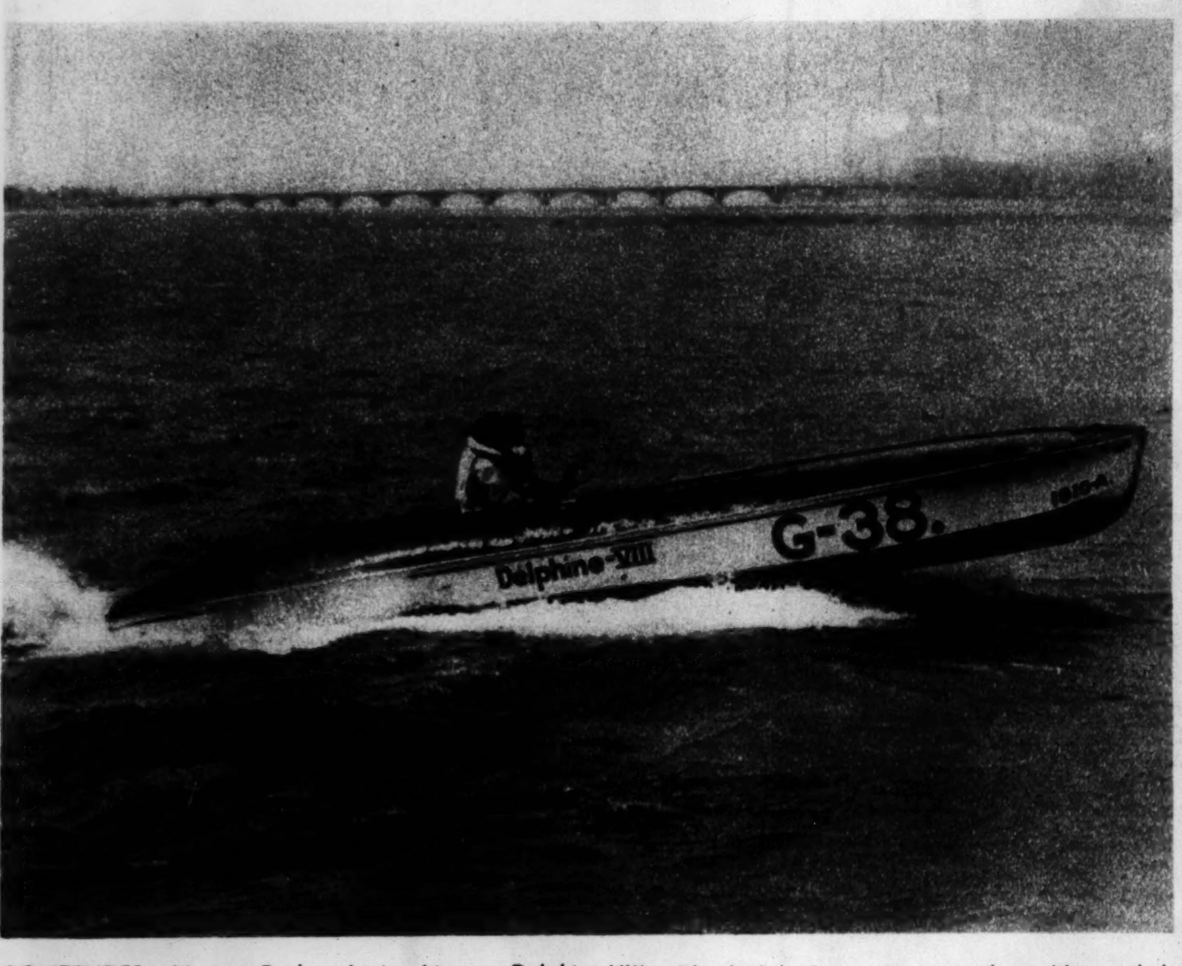


CONTENDER—Horace Dodge driving his new Delphine-VIII, with which he hopes to retain the gold cup challenge trophy at Detroit on September 1.
(Acme photo.)

BARDS OF THE BRETONS march with a 78-inch sword on which new members of their brotherhood swear allegiance.
(Acme photo.)

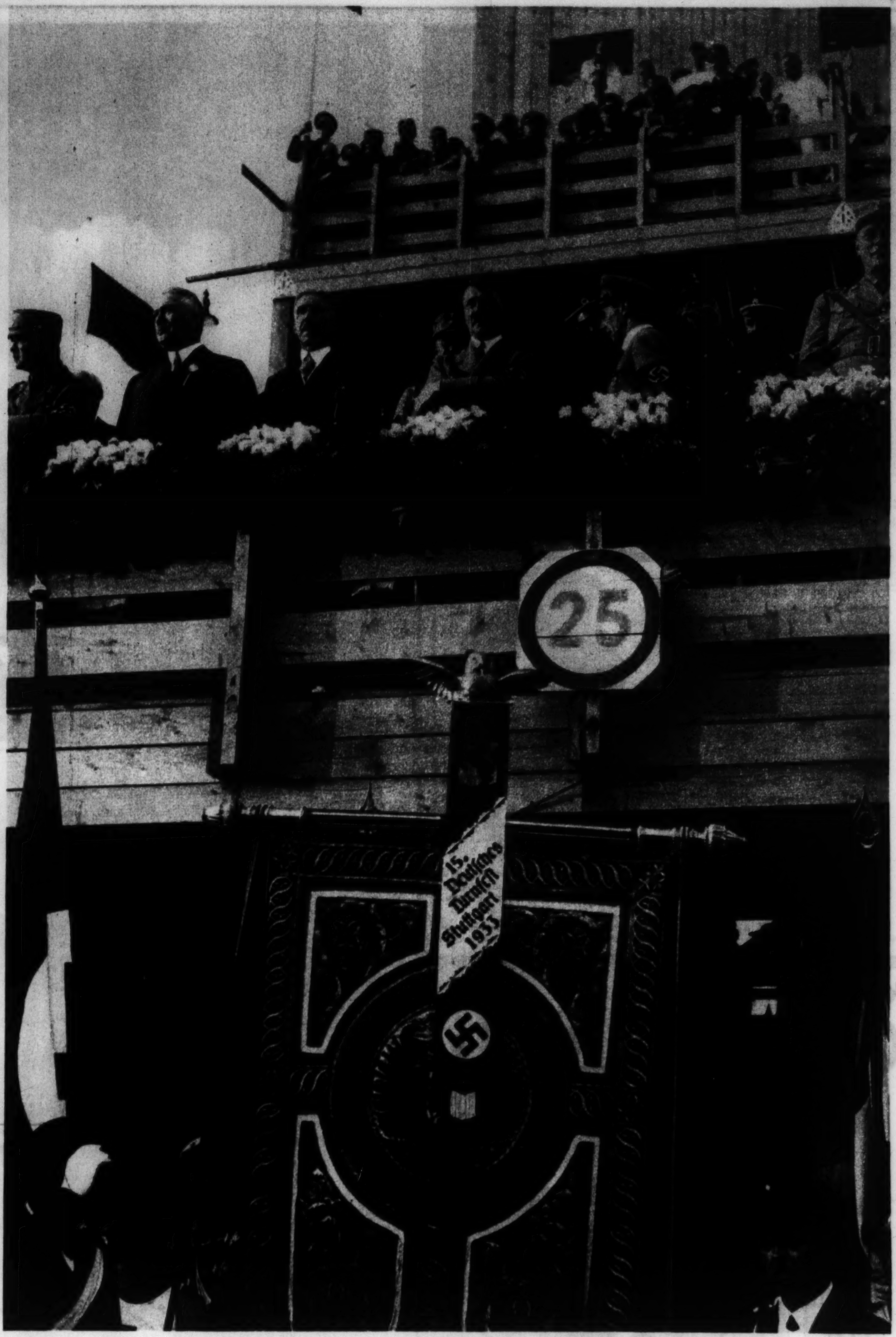


HITLER REVIEWS THE ATHLETES—The Nazi dictator (bareheaded, in uniform) at the Pan-German festival at Stuttgart.
(Acme photo.)

GLAMOROUS DOLORES DEL RIO goes modern in coiffure and dress.

BETWEEN SCENES—Joan Crawford in tete-a-tete with Franchot Tone, her leading man.


*Who Wouldn't be Sore!*

If you saw a big box of ANDES CANDIES in front of you and all the big folks enjoying themselves—and you, just not old enough to have some too! Wotta life! Wotta life!

50¢ *a pound*

**Andes** *the peak of all* **Candies**

Our whole business is candy—it's not a sideline with us! Mail orders: 357 North Central Park Avenue.

SHOPS ALL OVER CHICAGO AND SUBURBS



*Kroll Products Are*

# Custom-Built!

25-lb. Scale with genuine reed basket. $2.75

$2.95 BASSINETTE with steel spring. *Rolled Edge Cotton Mattress, $2*

PLAY YARD with Wooden Floor and beads. Folds compactly . $3.50

BABY BATH and Dressing Table . . . $3.95

BABY Walker with foot rest and handle. $2.95

Baby Auto Seat 98c

KROLL KAB

A quality Coach with full size body and large foot rest. Chrome hood brackets. Finished in midnight blue. Special.

$19.75

WE REPAIR and REFINISH All Makes of Baby Carriages and Furniture. Phone CALUMET 7060 for FREE ESTIMATE.

## Juvenile Furniture

*. . . Kroll Quality . .*

Hardwood Construction!

KROLL KRIB

*Green or Ivory! 3½ ft. Size! Steel Spring!*

$7.95

MAIL ORDERS Filled Promptly. Free door delivery within 40 miles. SEND FOR FREE CATALOG.

**Chicago Baby Carriage Co.**

FACTORY and SALESROOM: 1801 S. MICHIGAN AVE.

West Side Branch 3427 W. ROOSEVELT Road | North Side Branch 3311 LINCOLN Avenue

Factory and Branches OPEN EVENINGS on Thurs. and Sat.

LOOP Salesroom: 159 N. STATE ST.

2ND FLOOR CAPITOL BLDG. (at State and Randolph)

Loop Salesroom Open Daily till 6 p. m. (Not open evenings)

COLLEGIATE FLEDGLINGS—Student flyers of the Cambridge university air squadron in training above the English countryside.
(Acme photo.)

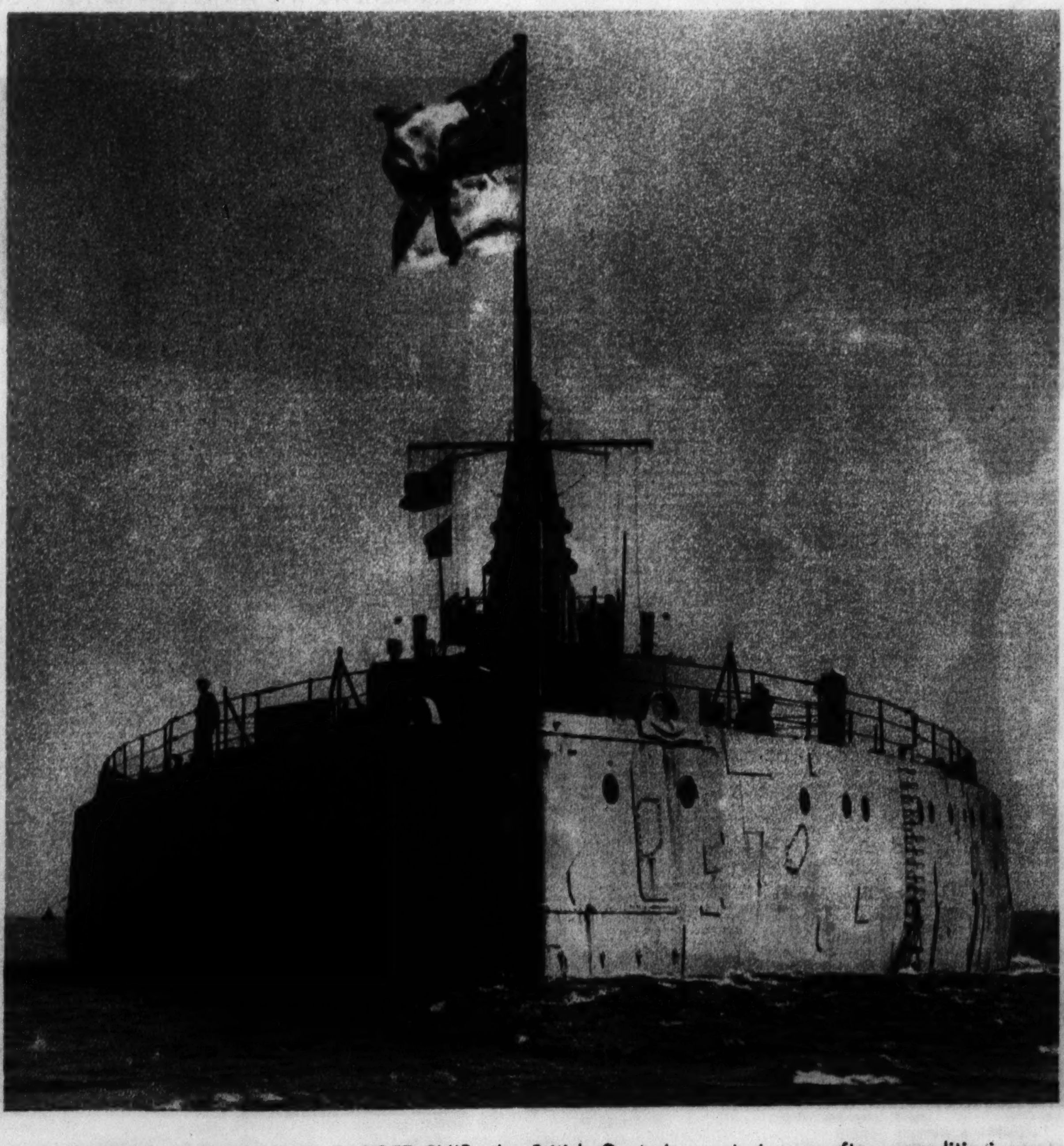

A WIRELESS CONTROLLED TARGET SHIP, the British Centurion, puts to sea after reconditioning.
(Acme photo.)

IN MADGE EVANS' WARDROBE—A new frock of wine colored satin back crepe.

SURF BIRDS—Feminine merrymakers at Brighton, English seashore resort.
(Acme photo.)

FOR THIS SNAPSHOT of the World's Fair, $3 was paid to Hal Shean of 316 West 61st street, Chicago. This sum will be paid for each amateur snapshot of scenes and events at A Century of Progress printed in this section. Address Roto Editor. No pictures will be returned.

WHITE COTTON CREPE FOR EVENING—Ann Dvorak in a semi-tropical ensemble.

AQUATIC COMBAT AT THE ST. LOUIS ZOO.
(Associated Press photo.)

## Why "worry along" with an old car.... It's *So Easy* to own a Finely Built DeSoto!

ONE week, new spark plugs . . . next week, a new battery . . . the brakes go bad . . . the clutch slips! Worry . . . worry . . . worry! And a lot of expense.

Why not avoid those repair bills . . . it's so easy to own this big new DeSoto. The down payment is probably in your garage . . . and it costs only $4 a week more on your time payments than the very lowest-priced cars.

Look what you get for your money!

Fifteen feet of smartness . . . with an eighty-two horsepower engine. Race-track speed when you want it. You can snake through traffic without taking chances . . . and it's easy on gas and oil.

But we don't need to tell you about DeSoto performance . . . you've probably seen one shoot by out on the road. If you've taken one ride, you know how big and comfortable DeSoto is. But there's still something else about this car. Its marvelous engineering. Actually—DeSoto has 22 quality features that you don't get in other competing cars.

Floating Power engine mountings, for instance. Ask an owner what this feature means in extra comfort. You'll hear him say . . . "you just float along." No more of that weary feeling after long rides!

Good brakes . . . there's something you want. DeSoto's are 4-wheel hydraulics. And people who once use them just won't have any other kind.

Here's another thing! DeSoto's SAFETY-STEEL BODY. Wood is used only for floor-boards and as foundation for upholstery. There is *no* wood in DeSoto's frame. It's all steel. Every bit of it. It's more durable. And it's safer! You need this protection!

Those are a few of the reasons why so many people are buying DeSotos. Talk to some of your neighbors. Find out about the 22 ways DeSoto beats competition. Make your own comparisons. That's the only way to buy today.

Maybe you're missing a good bet . . . by not finding out all about this thrilling new DeSoto Six now as low as $665 F. O. B. Factory, Detroit. Prices may rise soon! Drop in at a DeSoto showroom today.

NEW STANDARD MODELS: Business Coupe $665; Brougham $665; Coupe with Rumble Seat $705; 4-Door Sedan $735. Custom Models: Coupe with Rumble Seat $750; Sedan $795. All prices are F. O. B. Factory, Detroit, Michigan.

# DE SOTO SIX $665 AND UP F. O. B. FACTORY

BERGSTROM AUTO SALES CO.
820 W. 59th St. Chicago, Ill.
BRADY & COMPANY
2419 S. Michigan Ave. Chicago, Ill.
BROUGH MOTOR SALES
7430 Stony Island Ave. Chicago, Ill.
R. C. CARDY MOTOR CO.
8106 S. Halsted St. Chicago, Ill.
DORCHESTER MOTOR SALES
1373 E. 67th St. Chicago, Ill.
DUAL MOTOR SALES, INC.
2648 N. Cicero Ave. Chicago, Ill.
FINE-THOMAS MOTOR SALES
4140 Irving Park Blvd. Chicago, Ill.

BURKE MOTOR SALES
6718 S. Western Ave. Chicago, Ill.
LAKESIDE AUTO SALES, INC.
6130 Cottage Grove Ave. Chicago, Ill.
CHARLES LANGE MOTOR SALES CO.
2479 Milwaukee Ave. Chicago, Ill.
OPAS MOTOR SALES
5114 S. Racine Ave. Chicago, Ill.
ROSELAND MOTOR CAR CO.
10858 S. Michigan Ave. Chicago, Ill.
SIEGEL WOLFSON MOTOR SALES, INC.
3806-10 Roosevelt Rd. Chicago, Ill.
M. J. SCHMIDT
3718 Southport Ave. Chicago, Ill.

SLAVIN MOTOR SALES
3044 Lawrence Ave. Chicago, Ill.
SUNNYSIDE MOTOR SALES
4513 Lincoln Ave. Chicago, Ill.
ARNOLD-TOWNE, INC.
5450 Broadway Chicago, Ill.
WENZEL MOTOR SALES
1143 Diversey Blvd. Chicago, Ill.
ROWE, YOUNG & COOLEY
4660 W. Washington Blvd. Chicago, Ill.
DEMOS AUTO CO.
4325 W. Grand Ave. Chicago, Ill.
S & H MOTOR SALES
1537 Halsted St. Chicago Heights, Ill.

NODELL MOTORS
5504 W. 22nd St. Cicero, Ill.
GARLISCH MOTOR SALES
P. O. Bensenville, Ill. Elk Grove, Ill.
STANLEY MOTOR SALES
151 W. First St. Elmhurst, Ill.
BERNARD & LEE, INC.
1109 Chicago Ave. Evanston, Ill.
C. J. ECK MOTOR SALES
7243 Roosevelt Rd. Forest Park, Ill.
TOM HARRIGAN, INC.
438 W. Madison St. Oak Park, Ill.
RICHARDSON MOTOR SALES
8616 Commercial St. Chicago, Ill.

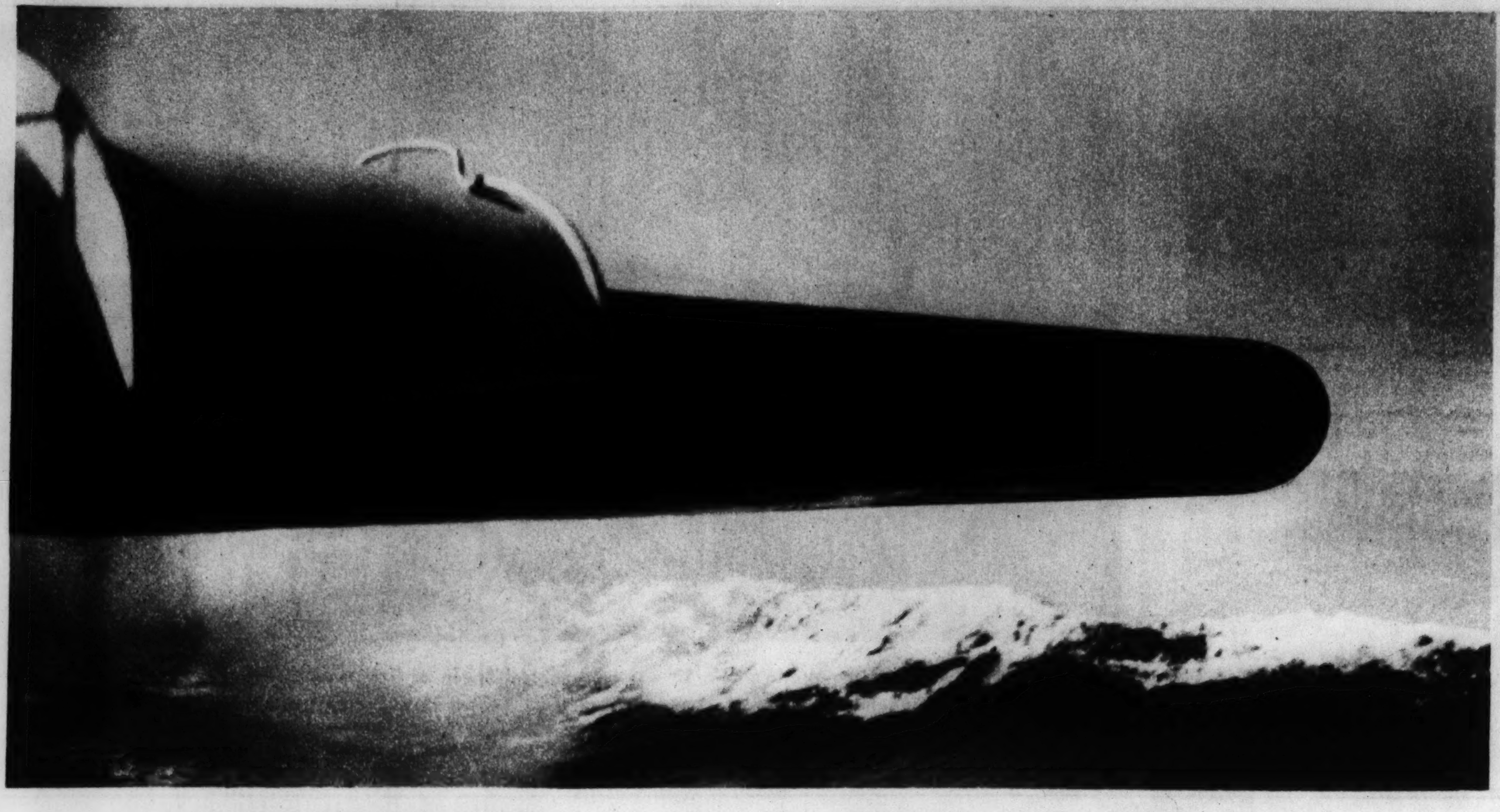

A TORPEDO LEAVING ITS TUBE on the British destroyer Duncan during battle practice on the Mediterranean.
(Associated Press photo.)

QUEEN OF ARAGON, an Irish setter, and her generous litter of puppies belong to Carl Karrasch of Chicago.
(Tribune photo.)

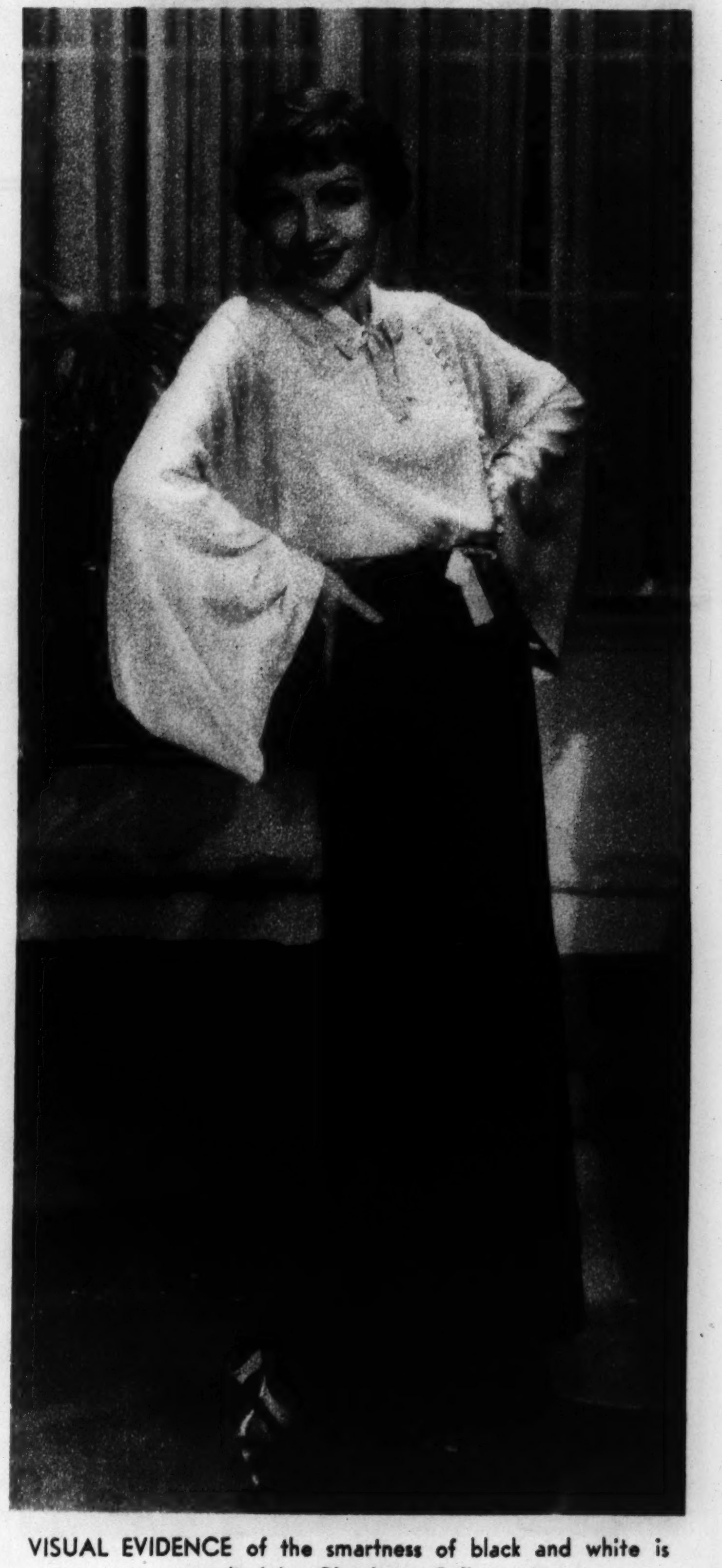

VISUAL EVIDENCE of the smartness of black and white is supplied by Claudette Colbert.

NUMBER 2 IN A SERIES OF ADVERTISEMENTS

ONE GROUP *in particular, today, is growing very fast. They are the people who have learned that money doesn't grow on trees . . . that the way to get true value is not simply by looking at price tags, but by investigating every angle of the product they want to buy. For such people as these, the new Graham has been designed. It is built from start to finish with the one idea of giving a first-class value to people who want a first-class car.*

There are eight things you want in any car:

1. *Safety*
2. *Economy*
3. *Speed and power*
4. *Beauty*
5. *Comfort*
6. *Dependability*
7. *Long life*
8. *Re-sale value*

Graham has a story to tell about all. But there is only space for one in this advertisement . . . Safety.

The Graham has a very low center of gravity; the tread is extra-wide (61") and the wider outboard springs cradle the frame between them—not on top. The car hugs the road at all times.

Another unique Graham feature is the "banjo" frame. The rear axle passes *right through it*. Thus, if an unexpected shock tends to tilt the car, the weight of the rear axle and wheels *must be lifted*. This also helps to anchor the car to the road.

Special attention, too, was given the steering assemblage. Steering gear, front axle, and wheels are geometrically designed to give great ease of control in turning corners or applying brakes.

The brakes are Graham designed hydraulics. Pressure is distributed *evenly and powerfully* to all four wheels. Thus uneven brake pressure is done away with. Extra large braking surfaces permit stopping the car in a very short distance even at high speeds. The sturdy bodies are made entirely by Graham, of strong steel and wood construction. They have passed the most exacting safety tests.

The quick response of the motor is a valuable safety factor in itself. The rapid pick-up enables you to get out of a tight situation where a more sluggish car might be in trouble.

Crowded roads and hard driving make safety an important consideration today. We sincerely believe that the Graham is as safe a car to drive as you can buy *at any price*. Any dealers listed will be glad to give you a demonstration at any time.

**NEW SIXES** BEGINNING AT **$745**
**NEW EIGHTS** BEGINNING AT **$845**
*Prices f.o.b. factory; special equipment extra*

# GRAHAM

**BIRD-SYKES CO.,**
**2215 So. Michigan Avenue**
**Phone Calumet 6060**

**METROPOLITAN DEALERS**

ARCHER MOTOR CO., 7500 S. Halsted St., Chicago.
BROADWAY MOTORS, Inc., 5300 Broadway, Chicago.
CENTRAL MOTOR CO., 120 E. 111th St., Chicago.
DES PLAINES AUTO CO., 630 Pearson St., Des Plaines
GAGE PARK AUTO SALES, 5625 S. Western Avenue, Chicago.
HOLMES MOTOR CO., 4201 Milwaukee Ave., Chicago.
A. J. LENTZ, MOTOR SALES, 5824 W. Cermak Rd., Cicero, Ill.
MELMS MOTOR CAR CO., 639 Madison, Oak Park, Ill.
NORTH SHORE MOTOR SALES, 1135 Chicago Ave., Evanston, Ill.
STONY ISLAND MOTOR SALES, 7346 Stony Island Ave., Chicago.
STROMBERG BROS., Inc., 1522 Lawrence Ave., Chicago.
WOODLAWN MOTOR CAR SALES & SERVICE CO., 6136 Cottage Grove Ave., Chicago.

ARMOUR MOTOR SALES, Kawanee, Ill.
BUTTERS MOTOR COMPANY, Rockford, Ill.
NICK CARSTENSEN, Clinton, Ia.
FRED W. DANNEWITZ, Somonauk, Ill.
ELVES MOTOR SALES, Mishawaka, Ind.
URBAN F. FIDLER MOTOR SALES, Aurora, Ill.
FRAASE MOTOR CO., Harvard, Ill.
C. W. FREY & SONS, Bloomington, Ill.
GAY MOTOR SALES, Streator, Ill.
HENRY HARTMAN, Savanna, Ill.
H. W. HECHT, Elgin, Ill.
A. G. HORCHER, Arlington Heights, Ill.
JEFFERS & McBROOM, Kankakee, Ill.
KERN MOTOR COMPANY, Princeton, Ill.
KICKELS MOTOR COMPANY, Gary, Ind.
KUTZLER BROTHERS, INC., Waukegan, Ill.
LANDIS MOTOR COMPANY, Peoria, Ill.
LANGE & CONNOLLY, INC., Dubuque, Ia.
MANSFIELD MOTOR CO., La Porte, Ind.
MARTIN MOTOR COMPANY, Galesburg, Ill.
GEO. E. MEYERS, Geneva, Ill.
O'NEIL AUTO SALES, Hammond, Ind.
PROGRESS MOTOR SALES, Valparaiso, Ind.
JOHN PUGH, Onarga, Ill.
H. A. RADKE, Antioch, Ill.
DEXTER STOCKING, Rochelle, Ill.
DAN W. TAIT, Decatur, Ill.
TIMM MOTOR SALES, Joliet, Ill.
TOWNSEND MOTOR CO., Watseka, Ill.
EARL R. WATTS, Dixon, Ill.
Z & S MOTOR SALES, Danville, Ill.

INCLIN-ATOR
Ascending Stairs

"Elevette"

STAIR-CLIMBING MAY NOW BE AVOIDED with these modern residence elevators — the INCLIN-ATOR and the "Elevette." Operated electrically. Originated and exclusively manufactured by the Inclinator Company of America, 1462 Vernon St., Harrisburg, Penna. Representative and demonstrating model at Builders Exposition, 228 North La Salle Street: phone Franklin 5320.

SHAKESPEARE, THE PHOTOGRAPHER, takes an anachronistic snapshot of Queen Elizabeth during a masque at Beckenham, Kent.
(Acme photo.)

THE KING'S YACHT RACES—His Britannic majesty's Britannia (at left in distance) in the Cowes regatta.
(Acme photo.)

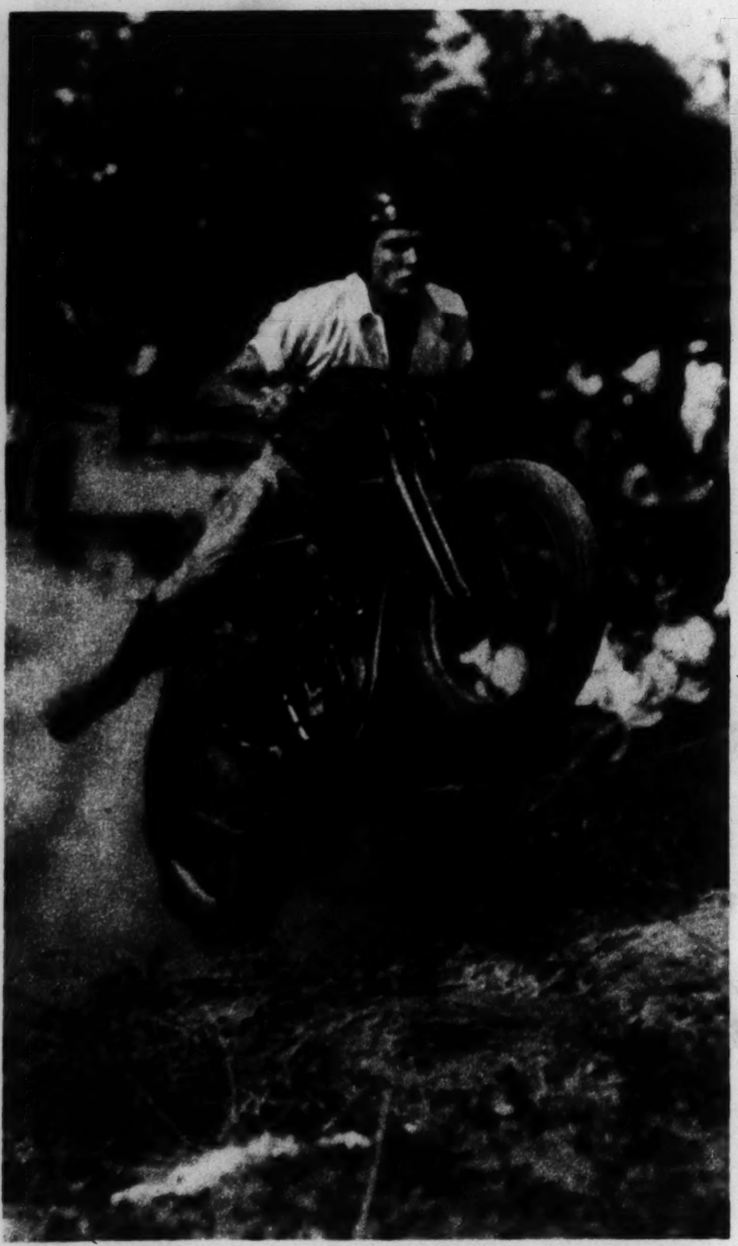

ON A 45-DEGREE ANGLE, William Altman wins a motorcycle hill climbing contest at Lemont, Ill.
(Tribune photo.)

MAIL—With a gray crepe frock Ruth Channing wears hat, capelet, cuffs, and belt of linked metal.

6,500 FEET UP—A saddle party rides the snows in Rainier National park.
(Acme photo.)

WITH *character* THAT WEARS WELL . . .

How often, in recent past seasons, we all have been misled by superficial *charm*. In a person, or in a product, it must be balanced by dependable *character*, or disappointment is sure to follow.

Especially in Face Powder, you have got to look for perfect balance. Your face is too precious to justify your being content with a one-sided powder. Naturally, you'll seek every quality that enhances charm.

Look, then, for the Powder that's a true twin to your skin tone: adorably fragrant; faithful in clinging texture; admittedly pure and fine. One name in Face Powder gives you *all* these desirable things. That name is Coty. For the sake of your face, ask for the famous "powder-puff" box.

YOUR FACE DESERVES ALL THESE QUALITIES IN POWDER

☐ Fine, adherent Texture—adroitly blended. Coty texture ideally meets most skin needs. Daily use proves it.

☐ [illegible]

☐ [illegible]

☐ [illegible]

[illegible]

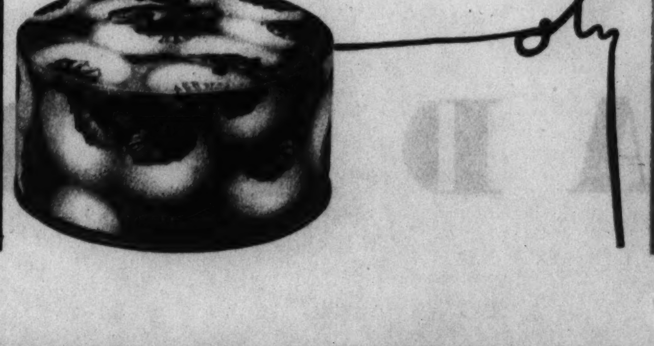

# ALL'S WELL THAT *begins* WELL

AY, THERE'S THE RUB! A party must be well begun. And from time immemorial, the opening gesture has been the serving of the long, tall drinks.

These in themselves, must be well begun too. And there's only one way to insure that! Make them with Canada Dry—The Champagne of Ginger Ales!

There's something almost magical in a drink made with Canada Dry. Just look at it! Did you ever see anything sparkle so gaily? Just taste it! Is there another ginger ale with such subtle flavor, such zest and delight?

There's a reason back of it all. This Champagne of Ginger Ales doesn't merely mix . . . *it blends!* Throw in a dash of lime or lemon, . . . flavor with juniper or apple . . . and then add Canada Dry. There's never a bit of harshness to such a drink . . . never a touch of rawness. It's mellow and smooth to the taste always. It certainly hits the spot!

And, of course, you don't want to miss the cool refreshment of a glass of Canada Dry all by itself. Just a few sips of it and you'll soon forget both the heat and the humidity.

*If you prefer a long, tall drink with a very tangy water, try Canada Dry's new gift to a thirsty world.*
**CANADA DRY'S SPARKLING WATER**
*Priced so low you can't resist it!*

**LARGE-SIZE BOTTLE . . . . . 20c**
**SMALL-SIZE BOTTLE . . . 2 for 25c**
PLUS BOTTLE DEPOSITS
Slightly higher in some places where freight rates do not permit return of bottles.

**Canada Dry is also made-to-order by the glass at your favorite soda fountain.** ©1933

## CANADA DRY *The Champagne of Ginger Ales*

Paris Fashions
Chicago Fashions

Chicago Sunday Tribune
THE WORLD'S GREATEST NEWSPAPER
AUGUST 20, 1933.

Women's
Features

# PARIS TURNS TWEED INTO TUBULAR COATS

## Mary Meade Sings Paean to Chickens

### Fried a Crisp, Golden Brown, They're Apex of Our Culinary Art.

By MARY MEADE.

WITH beauty editors, movie editors, sports editors, and such personæ importæ all going big-eyed over All American Favorites, there remains but one thing for a mere foods editor to do—gird on her apron and do likewise.

And if there is any doubt in your mind as to the identity of the winner, why clear it up at once, for Fried Chicken is it—and will remain it as long as crispy plump thighs and breasts, new potatoes swooning in cream, and wee early peas make a trio which is tantalizing, glamorous and wholly irresistible to the wise American palate.

**Cutting Important.**

Next, are you an accomplished cutter-up, or do you attack a chicken as did one brand new bride of my acquaintance, and "cut at all the corners and pull"? Hope not, for the good looks of the final fried pieces are considerably dependent upon our system of dividing the bird before frying.

Assuming that your bird comes to you plucked, the feet are a good starting point for operations. If they are removed just at the joint of the lower leg and the drumstick, the cut is smooth and the bone which forms one side of the joint is round and attractive. Always retain this rounded end, whether his majesty is a broiler, fryer, or roaster.

With the feet and head removed, extract the pinfeathers. Now, singe the bird, turning it quickly over an open flame. Follow this with a soda water bath, which you are careful to rinse off at once with clear water.

**Table Carving Risky.**

As we mentioned before, one way of cutting a fryer is to split it lengthwise and then split each piece crosswise. But, if your family is only moderately versed in anatomy I would advise that the bird be cut in more manageable pieces in the comforting privacy of the kitchen.

First remove the legs at the hip joint, making a cut through the skin and meat all around the joint. Separate the thigh from the drumstick. Then remove the wings, separating them at the joint.

Next, beginning close to it, cut around the vent, and then with the knife blade inside the body cavity, cut through the sides of the bird, carving along the small angles in the ribs. Snap back the upper portion, which is the breast piece, exposing the entrails lying in the lower or back piece. Cut the breast piece lengthwise in halves. Remove the neck. Remove the entrails from the lower piece, saving the gizzard, heart, and liver.

Cut the back crosswise into two pieces. Carefully cut out the small oil sack just above the tail piece, else it may impart an undesirable flavor to the meat. Don't puncture it as you cut.

**Frying Is Fun.**

Now, cut through the small joint at which the ribs are fastened to the backbone, insert the top of the knife under each rib and pull it out. This simplifies the job of handling and serving at the table. Next clean the gizzard. This starts with a simple cut through the outer muscle just to the inner sac, which is then stripped out and discarded. Trim off the valves and blood vessels at the top of the heart. Carefully remove and discard the small greenish sac or gall bladder from the liver, being cautious not to break it or the liver will take on a most distressingly bitter flavor. Now wash all the chicken pieces in cold water.

Which brings us to the frying which just precedes the eating, which is the most fun of all. The temperature is important. It should be moderate to retain both the juiciness and the delicate tenderness of the chicken meat. Too high a heat toughens the meat, making it stringy and dry. A good rule to follow, however, is to brown the pieces with a fairly high fire at first, then lower the heat and finish cooking thus to develop the flavor and tender the meat.

**Crispness Means Goodness.**

That smooth, crisp golden crust that means goodness in fried chicken to many diners we win by dipping the pieces first in crumbs or flour, then in egg beaten with a tablespoon of cold water, and then again in crumbs or flour.

Or you may French fry your chicken sections. Often the chicken is partially steamed or boiled, then wiped dry, dipped in batter and fried in deep, hot fat (375 degrees Fahrenheit). For this batter use the following ingredients:

BATTER FOR DIPPING FRIED CHICKEN.

| | |
|---|---|
| 1 cup bread flour. | ½ teaspoon salt. |
| 2 eggs, well beaten. | ¼ teaspoon pepper. |
| 2/3 cup milk. | |

Cut a young chicken as explained earlier in this article, dividing it into about twelve pieces. Rub each with salt and pepper. Next, roll them in flour, then dip into egg which has been beaten with 2 tablespoons of water. Finally, shake them in a bag containing sifted breadcrumbs.

Have ready a skillet in which one-half pound of salt pork cut into small cubes has been tried out. Take out the cubes when the fat has been cooked from them and put in the pieces of chicken. Cook slowly, covered, for about one hour, turning the pieces frequently to give them an even, golden brown crust. When tender, transfer the chicken to a hot platter and add to the fat the following to make a cream gravy:

TRUE MARYLAND FRIED CHICKEN.
Flour equal to the amount of fat.
1 cup cream [not milk].
Salt and pepper to taste.

Blend the flour and fat, stir in the cream and seasoning.

[Copyright: 1933: By The Chicago Tribune.]

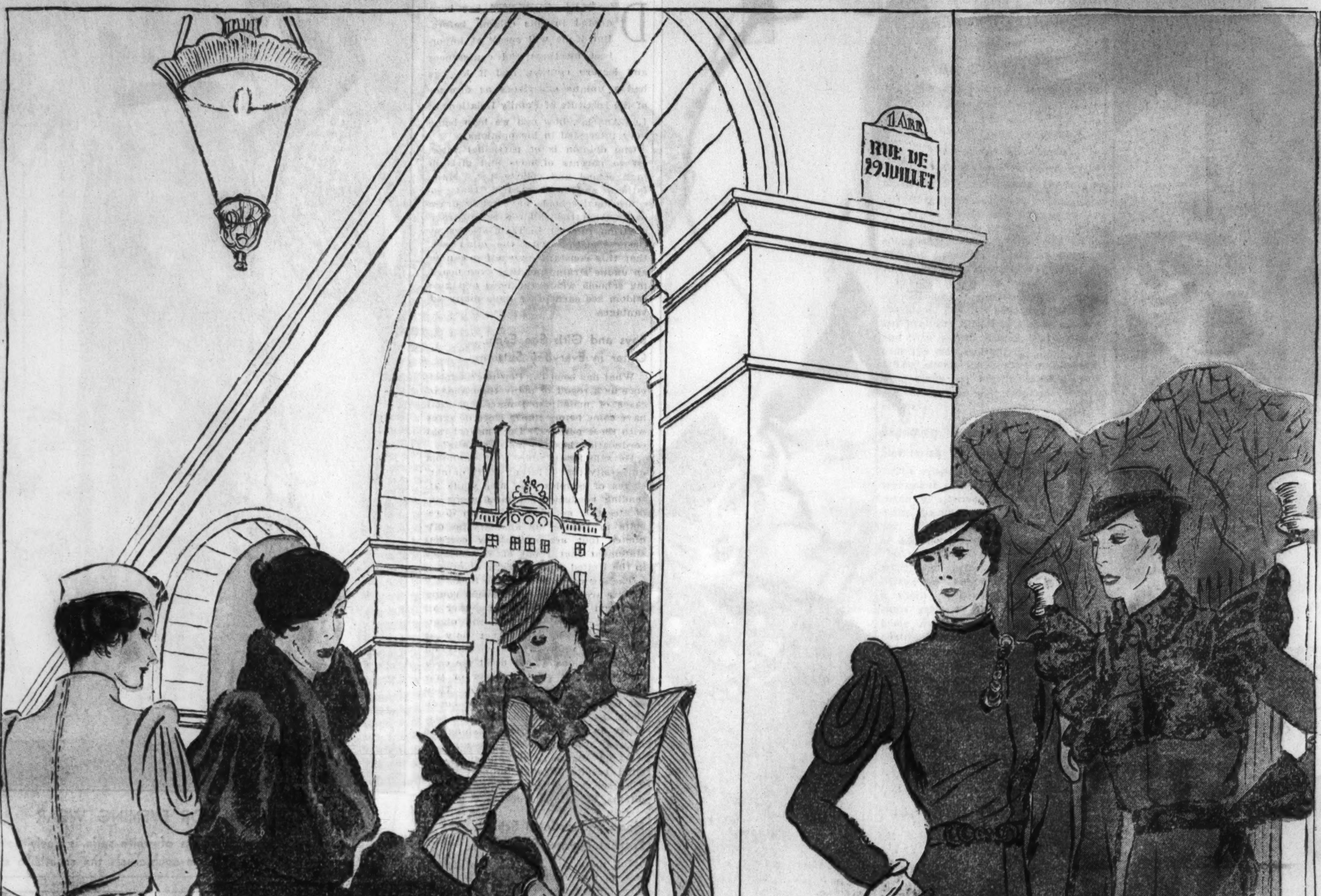


SKETCHED IN PARIS BY A TRIBUNE STAFF ARTIST.

● Second from the left: Jean Patou trims a tweed town coat with beaver fur and gives the narrow silhouette width at the shoulders by putting two loops of the fur at the top of each sleeve. A back view of it is shown third from the left. ● In the center: A Patou coat made of ribbed tweed in the newest line of Paris fashions, with a flare at the bottom and wide shoulders. Astrakhan is used for the collar and cuffs. ● Second from the right: A Maggy Rouff tweed coat which is closed with gold chains. Padded rolls of tweed make the shoulder line high, wide, and smart. You can see a back view of this coat on the figure at the extreme left. ● At the extreme right: A tweed coat with a detachable square cape of galyak fur below its turn-over collar.

## Latitude Given the Silhouette at Top, Bottom

### Severity Is Softened with Padded Rolls and Short Haired Fur.

By BETTINA BEDWELL.

PARIS.—[Special.]—The belle of Paris fall coats is the tweed tube, with things doing along the shoulders and flat fur slung here and there around the top. Tweeds are a new race of materials for fall. Daily, even hourly, the French fabric manufacturers dash up to Paris with something finer and more urban in the way of tweed.

The fabric we have shown under this name is only a country bumpkin beside these town tweeds that are slick city stuffs. Monotone tweeds are the big things. Some of them have hairs, flecks, panels, or ribs of contrasting color, but bold, mannish patterns are out.

The new tweeds come in the best colors of the style palette. Dark, smoky gray tweed is stunning, and dark red tweed, too. Blue tweed and green with a dark golden glint, and black and white tweed are a fetching trio. Navy cut brown and dark brown having a reddish cast are runner-up shades. The Paris dressmakers also are pushing grege and beige coats, with dark fur trimmings.

**New Fall Body Lines.**

Body lines of the first fall coat are new. They are shaved down to a narrow tube silhouette. You might say, tubes with variations are the coat silhouette of the hour. Jean Patou flares his tubular coats at the bottom of a narrow silhouette line, or he places loops and bands of flat fur around the shoulders and keeps the body of the coat slim as slim.

In general, it's the shoulders that get the inflation, be it put on the sleeves or on the tops of the shoulders themselves. Augustabernard uses rising wing lapels on some of her fall wraps. Lelong gives the world square capelets to swell the importance of the top silhouette.

Some of these coats are belted and some have the unbroken streamline. Many of them are trimmed with such flat furs as beaver, galyak, astrakhan, and moleskin. Fur, when used, is concentrated around the neck and on the sleeves. Cuffs are not much used.

**Holds Endurance Record.**

Fall being the time in every man's life when the wife needs a new coat, these tweeds are a good answer to this problem. They are practical in every way, because tweed has the endurance record for fabrics that have been brought out up to the present time. It does not lose its shape and can be counted on to function without too frequent pressing and other valeting.

In the new town version the tweed coat can go places and do things that coats of this material have never been able to get away with before. It looks citified. Mme. Schiaparelli foresaw town as a stamping ground for the tweed coat last season and her gray tweed coat with mink lapels was worn by more smart Parisiennes than any other French wrap last winter. For autumn all signs point to the coat of

[Continued on page three.]

# Art of Applying Perfume Calls for the Exercise of Restraint, Skill, and Knowledge of Personality

A perfume for Mona Maris, a beautiful brunette from the Argentine and the continent? Definitely delicate floral odors would scarcely be in order, but the exotic and tantalizing scents with mystery in their depths would be perfect for this young sophisticate.

## Use of an Atomizer Recommended.

By Antoinette Donnelly.

BEWITCHING femininity continues to be the mood of the moment. Even the epaulets which adorn the shoulders of smart jackets and coats depart from the manners of their military forbears and become crisply feminine and alluring.

And while beruffled femininity is under discussion, what could be more apropos than the subject of perfume, fragrant artifice of feminine enchantment throughout the centuries?

"The subtlest, surest, and most effective asset in a woman already endowed with great charm," a skillful use of perfume has been termed

### Floral Scents Not Reserved for Blondes.

The myth that only blondes should use delicate floral scents, while their brunette sisters cleave to the heavier scents, has long been on the shelf. Temperament and coloring whether vivid, mild or in between are now regarded as better guides to the choice of perfumes.

Age too [if you are willing to look it in the face] should have an influence on one's choice in scents. The heavy oriental perfumes should be reserved for the mature woman of sophisticated dress.

The art of making yourself fragrant requires restraint, skill, and subtlety. All the traditional methods, such as scenting the handkerchief and wetting the hair or a bit of epidermis behind the ear, will give you a pleasant odor, but they won't make you exhale a suave and subtle essence of loveliness.

### Use of Atomizer Insures Perfect Distribution.

The atomizer is the only device that will insure that "exquisite finishing touch." It should be used directly after the bath to give the body a light, even rain of perfume, and then turned loose on the lingerie, not forgetting the hems of chiffon stockings. The atomizer leaves no stain and there is a certain veiled discretion about perfume applied with it.

A better way to scent the hair than dabbing behind the ear is to make a paper-thin silk sachet and attach it to the crown of the lining of your hat. Or you can soak a thin layer of cotton in perfume and tuck it around the crown.

Sachets, by the way, though we somehow associate them with the prim lavender odors of the '90s, are not to be looked down on. Tucked into one's dress bags and dresser drawers they give lingerie a pervasive daintiness that is most enchanting.

"West Point Exercises," an illustrated booklet outling the series of exercises recently presented in these columns through the courtesy of the United States Military academy, may be obtained by sending five cents in coin or stamps to Antoinette Donnelly, THE CHICAGO TRIBUNE. Or call at the Tribune Public Service Office, One South Dearborn street.

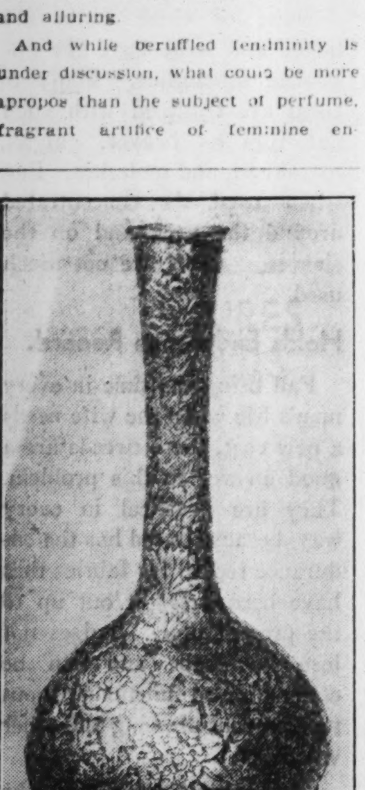

HAND TOOLED

A Belgian craftsman designed and made this hand tooled bronze vase in the Belgian village at the World's Fair. It is only one of many equally lovely metal pieces he spends his days executing at the window of his little shop.

## Crossword Puzzle

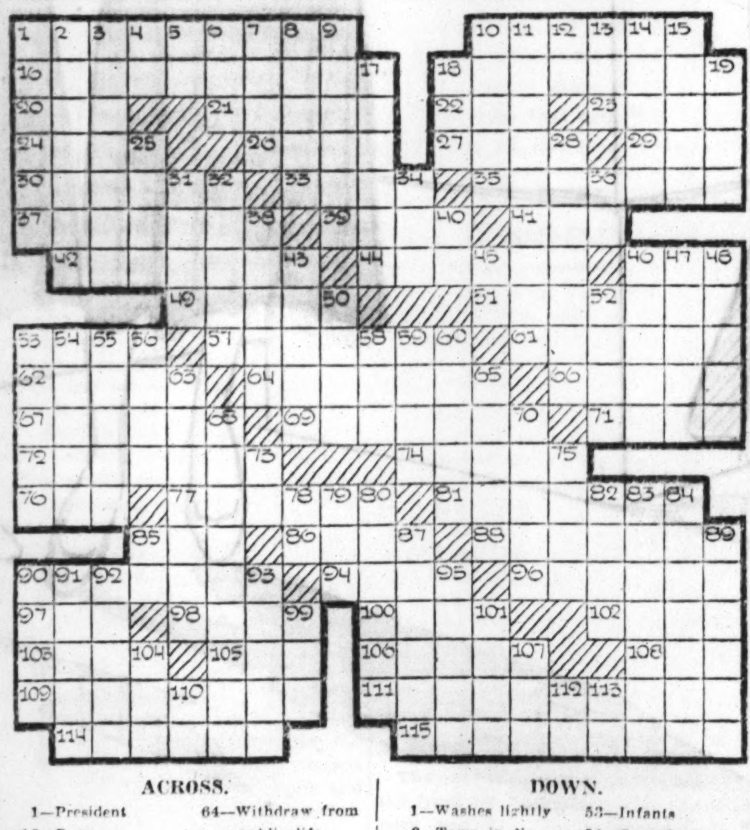

**ACROSS.**

1—President
10—Reap
16—Modulation of voice
18—What 21st amendment would make 18th
20—Snare
21—City in Florida
22—Mischievous spirit.
23—Position
24—Grime
26—Rod for roasting
27—Bard
29—Write
30—Entangle
33—Mark of wound
35—Marks for riflemen
37—Positions in golf
39—Vulgar pretender
41—Card game
42—Star in Scorpio
44—Choice morsel
46—Mineral spring
49—Kind of beetle
51—Allures
53—Honey gatherers
57—Having stair posts
61—Governing power
62—All [Ger.]
64—Withdraw from public life
66—First metaphysical poet
67—Generates
69—Mends
71—Close by
72—Originate
74—Pole for walking
76—Title of respect
77—Incoherent uproar
81—Longed for
85—Nickname of President
86—Handsome flower
88—Directed
90—Vessels for filling bottles
94—Arrayed
96—Rigorous
97—Cuckoo
98—Colorer
100—Dreadful
102—Send out
103—Object of worship
105—Land measure
106—Panegyric
108—Kind of fish
109—Prohibited again
111—Misogynist
114—Cushions again
115—One who makes good

**DOWN.**

1—Washes lightly
2—Town in New York
3—Pert. to Turks
4—In such manner
5—Printer's measure
6—Large tub
7—Greek letters
8—Halts
9—Themes
10—Ancient public assembly
11—Taking case to higher court
12—Regarding
13—Short sleep
14—Run away
15—Replace
17—Floating
18—Tear
19—Lairs
25—Canvas shelter
28—Went with jogging pace
31—Strike breaker [col.]
32—Wading bird
34—King [Fr.]
36—Proceed
38—More withered
40—Baronet [ab.]
43—Stitcher
45—Exist
46—Landscape
47—Quill feather
48—Fall flower
50—Network of nerves
52—Metal
53—Infants
54—Gum Resin
55—English composer
56—Observed
58—Part of mouth
59—Ages
60—Divinity
63—Pierced
65—Withers
68—Device for weighing
70—Thin strips of wood
73—Boy's nickname
75—Woody plant
78—Chinese measure
79—Part of circle
80—Mold
82—Snow on mountain top
83—Hermit
84—Sneerer
85—One
87—Tar
89—Holds back
90—Exhibit of fancywork
91—Below
92—Grecian mother
93—Withers
95—River in France
99—Color
101—Minced oath
104—Drink like dog
107—Compass point
110—Sun god
112—Pronoun
113—Part of "to be"

[Answers on page three.]

# Coeducational Schools Lower Divorce Ratio

## They Give Youth Wide Choice of Mates, Sane Approach to Marriage.

By Gladys Huntington Bevans.

DR. PAUL POPENOE has been quoted in this column before. But if he will speak at important meetings and conferences and lecture courses, and if he has had a unique experience as director of the Institute of Family Relations of Los Angeles, how can we help being very interested in his opinions?

One opinion is of particular interest to parents of boys and girls of high school and college age. Many fathers and mothers feel that coeducational schools have many drawbacks—that the children are distracted from interest in their studies by the association with the other sex, that this constant association can be an undue strain, and that even boarding schools where the boys and girls seldom see each other have many advantages.

### Boys and Girls See Each Other in Everyday Settings.

What has been Dr. Popenoe's experience as a result of many thousands of cases of maladjusted marriages that have come before him? Does he agree with these parents? Does he feel that coeducation has too many pitfalls?

He said in an address at Columbia university that a recent study of marriages of couples who met while attending coeducational institutions indicates that not more than 1 in 75 results in failure, as against the oft-quoted (but not necessarily correct) statement that 1 out of 6 marriages in the United States ends in divorce.

The answer is not hard to find.

Here are hundreds of growing young men and women thrown together all day long, morning, noon, and night. They don't see each other only at their best, only on parade, only on social occasions. They don't see each other on their good behavior or trying to make a good impression. They see each other under realistic conditions, as the modernists would say. Early in the morning, rushing to classes, studying under pressure; or working together, accomplishing desired results through mutual effort. They see each other under normal conditions, living and working.

### Non-Coeducational Schools Prevent Normal Social Life.

But more important than all this is the, to me, vital factor in Dr. Popenoe's interesting talk. And that is the opportunity that is afforded these young people in coeducational institutions of meeting many boys and girls. They make their selections from a large group. Who hasn't heard teachers at noncoeducational boarding schools, or finishing schools, or noncoeducational colleges tell of the almost unquenchable thirst these boys or girls have for the companionship of the other sex? It is partly because this quite natural craving is unsatisfied except for the occasional orgies of entertaining at Easter vacations or Christmas holidays that some schools have found it wise to manage Saturday night dances. We are not so apt to be hungry if we have our hunger quenched. We are not so apt to be boy crazy or girl crazy if we are surrounded all the time by boys or girls of our own age. The informal natural association of young boys and girls creates healthy normal attitudes.

Bernard Shaw in one of his prefaces points out the need for greater social contacts among young people so that their selection of a husband or wife can be from as wide a range as possible. And he goes on to make another point which is possibly more important in England than here because of more rigid social barriers existing there. That is the necessity for the social mingling of the different classes. Some men may prefer girls who are less educated and cultured—others, girls who are more educated than those in their own sphere.

### Modern Youth Has High Ideals for Husband, Wife.

Dr. Popenoe continued his lecture with a plea for more "socialized student bodies—even the possible renunciation," he says rather sharply, "of the medieval monastic ideals to which some of the schools still unconsciously but desperately cling." Good words and wise counsel. He continues:

"All studies made of young people agree today they have excellent standards of what they desire in a mate, although they have sometimes given a good deal less thought to the question of what they are able to offer a mate. But standards are of little value unless one has a chance to apply them, and the breakdown of social organization in cities and the breakup of the earlier functions of the family as a recreational center have left most young people in cities without any adequate chance to have a normal social life.

"While a few high school students get more social life than is good for them, the great majority do not get nearly enough. Both at high school and college levels more pains must be taken to give young people a normal unstudied opportunity to get acquainted with each other."

Think this aspect of education over if you are considering college, or high school either, for your son or daughter. This social gain of life is quite as important as the academic.

Those who are making plans for their fall Parents' Study Group may be interested to know that a two page leaflet is ready, called "Suggestions for Study by Parents' Groups." It will be sent on receipt of a stamped, self-addressed envelope.

[Copyright: 1933: By The Chicago Tribune.]

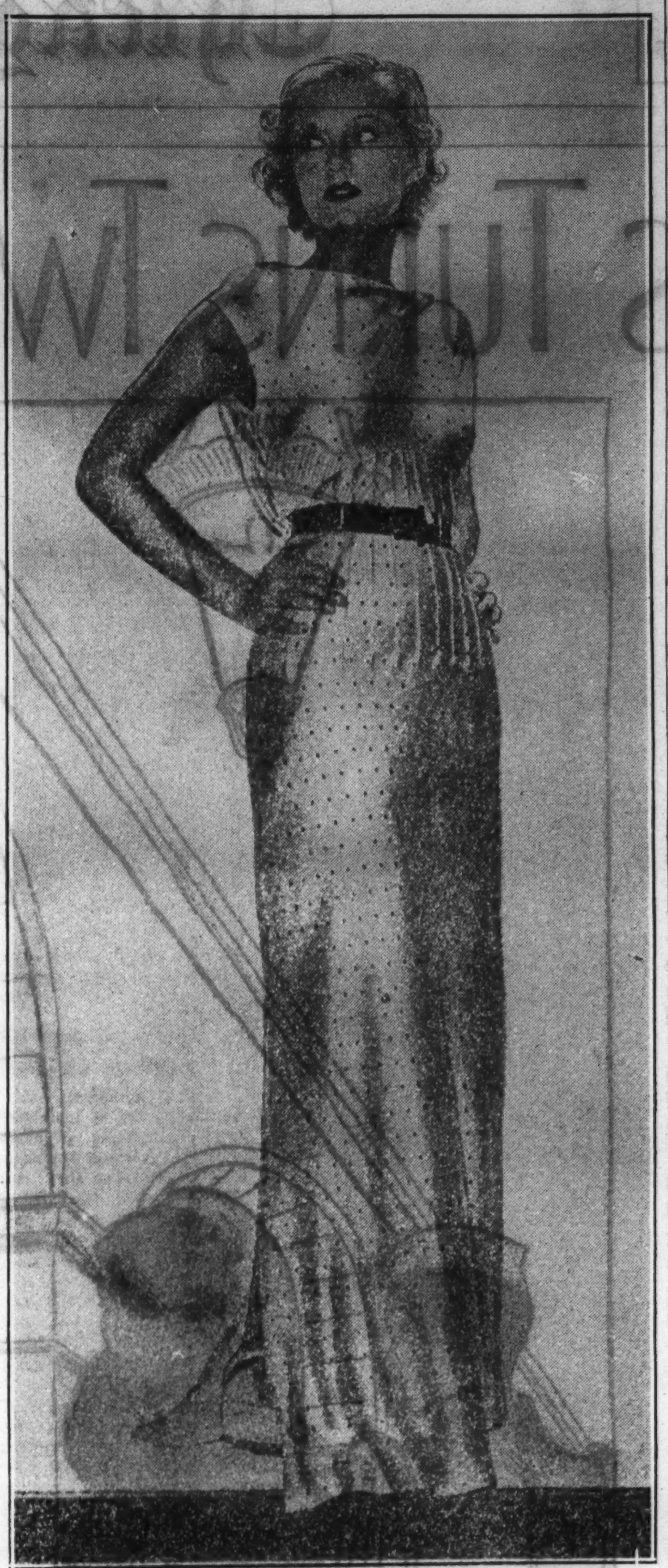

DOTTED SATIN FOR EVENING WEAR

One of the newest evening frocks of white satin is finely dotted in black. A slit at the right side counteracts the sheathlike skirt.

# Two Attractive Sweaters for a Pair of Very Young Ladies

By Jean Macdonald.

WHEN Cissie needs a new sweater for fall school days there is no need to look in the shops and be appalled at the prices of really nice ones when there is a choice of attractive, simply made, knitted and crocheted garments that can be created at home so reeasonably.

Illustrated today are two sweaters that may be made in a few days. Done in the popcorn stitch with two colors they can be worn by the baby, the school miss and by adults and still be perfectly suitable for each. Any type of yarn, from old-fashioned bed cotton, string, or cotton cord to the three and four ply wool yarns work up beautifully in this simple stitch.

Quickly made and fitting comfortably, the crocheted sweater is in two colors of white and pink with contrasting lacings on the shoulders and front. Distinctly novel and equally as smart is the knitted sweater of natural cotton cord with narrow red stripes and tiny rolled cuffs and collar. With the brightly colored fast dyes on the market today there is no difficulty in finding becoming shades that can be laundered successfully.

HOW TO ORDER.

If you wish instructions for making the two children's sweaters illustrated today, send 10 cents in stamps or coin to Jean MacDonald, CHICAGO TRIBUNE, Chicago.

Send the following measurements:

Bust ....................
Length from back of neck to hem......
Under-arm to under-arm front.........
Under-arm sleeve length............
Around armhole....................
Shoulder to neck..................
Around neck......................
Waist (for larger sizes).............

# Engaged Pair Must Observe Etiquette Code

## But Betrothal Conventions Are No Longer Stern or Strongly Defined.

Miss Bartlett will be glad to answer etiquette inquiries. If a personal reply is desired send a stamped, selfaddressed envelope.

By Helen Bartlett.

A YOUNG woman who, in truly feminine fashion, has a very good hunch that a young man is going to propose to her any moment now has besieged us with inquiries about the etiquette of engagements—which is certainly crossing a bridge of conventions before one comes to it. The young lady wishes particularly to know whether her young man must ask father for her hand.

The formal petition for a daughter's hand is just about as unlikely nowadays as is the formal proposal on bended knee. The element of surprise in both situations is obviously missing. The girl knows very well that the man is going to propose—and it is a safe bet that her father has a good idea that the young man who has been about so much is up to something of the sort. Common sense makes both formal declarations unnecessary.

### Girl Breaks the News to Father.

Nowadays the girl usually tells her father she's decided to marry the young man and expresses a hope that he's pleased. If he is, any awkward discussion on the young man's part with her father is automatically dispensed with. If father isn't, the young man will have to brace himself for a frank discussion of her parent's reasons for displeasure. The circumstances will dictate the conventions to be observed.

It's the custom now to announce the engagement only when the date for the wedding is set; the engagement may exist, privately, for a long time, but the ring is not worn until the public announcment is made.

### Families Should Be First to Know.

There is only one rule about announcing an engagement. Members of the families and close relatives should be the first to know of it. If they are in distant places notes are written. For the rest of the world a newspaper announcement suffices or a party of some sort may be given at which the announcement is made and the news just naturally gets around. Engraved cards are not in good taste.

Engaged couples are, naturally, invited to the same parties and the fact that they are more or less paired off is accepted by their friends. But they themselves are obliged to be a bit careful in this very thing. People are not amused by two persons who ignore the rest of the world or who go in for public love making; it stamps the pair as ignorant of the code of sophisticated society. And besides, it's silly.

# A FRIEND IN NEED

## The Bed, Chair or Bureau You Have Consigned to the Basement Will Help to Brighten Some Bare, Poverty Ridden Home.

By Sally Joy Brown.

If you're one of the many persons who feel that most unused furniture has no particular value and, for that reason, never think of a discarded bed or the bureau which didn't match your new set as anything except fodder for the yawning mouth of the cellar, or something to be left on the back porch to await removal by the janitor, I wish you'd spend a few moments looking over the following letters.

They came from separate districts of one of our most excellent charitable organizations. The cases mentioned have been investigated by them. They have requested my assistance, which, of course, depends in turn upon yours.

In my belief they present concrete proof of the real need of furniture in many homes and of the real charity involved in troubling to dispose of articles no longer needed in this way.

"Dear Miss Brown: I am writing in the interests of the G—— family, consisting of the mother and five children. Mr. G—— gives them irregular support, and they are forced to move frequently, due to evictions. They are in need of a gas stove, a chest of drawers, two complete beds, and any other articles of furniture available. We are interested in this family to the extent of giving them housekeeping instruction; and, as the children are bright and attractive and would like very much to have a nice home, we feel that if furniture can be obtained for them it will make a great difference in their living conditions.—C. A. R."

Surely this is an excellent way of disposing of any furniture that is unnecessary in your home.

YOUNG MOTHERS!

If you need advice, you will want this valuable book—"Building the Baby." It gives complete facts about suitable food, cleanliness, regularity and strength saving—the four builders to keep a baby well. Send today for a copy—50 cents; by mail, 65 cents. On sale at the *Chicago Tribune Advertising and Public Service Office*, One South Dearborn street, and Tribune Tower Lobby, Chicago.

# Collegians Spend Dog Days Assembling All-Purpose Wardrobes

## Campus Needs Run from Shoes to Lingerie

By Rhea Seeger.

IT'S an old collegiate custom, assembling a college wardrobe during the last of the dog days and during the rather unusual and eventful sales of fine fur coats, a custom that flourishes mightily, for the stores and shops do everything they can to lure the college going gal as well as appraising parents to shop for suitable apparel for the campus at this time.

It all started with somebody's brilliant idea of keeping all kinds of dresses, suits, coats, and even underlayers, to say nothing of proper costume accessories and luxuries, in one secluded spot or section. . . . Then college juniors or seniors and an occasional sophomore were persuaded to preside, with a few knowing assistants, to help the faltering freshman with the fascinating task of buying the right sort of clothes for the particular college her trunks will also enter.

These counselors do a grand job. . . . Whether you trek north, south, east, or west for further education, they advise most discreetly and wisely about everything from lingerie to frivolous party slippers. A few short hours, and you can shop for a complete wardrobe and pack the things without a qualm or moment of indecision. Simple tailored tweeds for trotting across the campus; simple, moderate heeled footwear; quantities of vividly colored and patterned sweaters; a swanky fur trimmed gadabout tweed coat; a swagger length fur coat of sports fur, such as silver muskrat or nutria, and soft, new, fuzzy angora one piece dresses in the stunning new fall shades; some silk crinkly crêpe afternoon frocks for sorority teas and extra-special occasions, and the usual tailored, simple silk lingerie are the carefully selected things you will find.

If your allowance is liberal you will plunge heavily on dance dresses, especially if your college program allows for festivities.

Plaid plaited skirts will enliven the smartest wardrobes this fall—bright, cheerful plaids in all sizes and patterns. With them you will wear a twin sweater combine similar to the outfit sketched at the upper left. These sweaters are indescribably soft, made of the finest angora wools.

SKETCHED IN CHICAGO BY A TRIBUNE STAFF ARTIST.

Lower left: A long, clinging dress of clear white lace has stiffened flounces and shoulder sleeves. Spanish flounces around the knees accentuate the slender silhouette. ● Upper left: A twin sweater ensemble worn with a new plaid plaited skirt. ● Upper right: An all purpose coat of dull, gold tweed in a soft, blurred check design has unexaggerated sleeves that are easy to wear, four swanky pockets and a belt, and a stunning dark brown beaver collar. ● Lower right: This street dress of sheer, dark wool has restrained, long sleeves with one of the newest necklines, the drawstring style that hugs the neck demurely. A flaring Ascot tie of embroidered, white dotted silk ties smartly over this drawstring.

## Select Modish Satin, Woolen for New Frock

### Pretty Styles Designed on Attractive, Youthful Lines for Cool Days.

By Clotilde.

IF you are looking for something smart and pretty for fall wear pattern No. 3439 will be just the thing. It is easy to make and practical and inexpensive besides.

The waist is cut in a deep square shape at the front and there are shaped dropped shoulders. Under this is worn a blouse that buttons up to the neck and is finished by a little collar that ends in bow ties. The dropped shoulders should be finished with a narrow wrong side facing.

The skirt has front and back panels extending into a shallow yoke over the hips. The side seams of the front and back are turned in a seam's width and then pinned, basted, and stitched over the side sections.

The dress, as originally planned, was made of brown rabbit's hair woolen; yellow silk crêpe made the blouse.

**Becoming Dress Will Slenderize the Figure.**

The crossed bodice and panel skirt treatment of the sheer woolen dress made by pattern No. 2584 help to make the figure appear tall and slender. This model is suitable for town or afternoon wear.

If you make buttonholes on the waist bind them. Mark with basting thread for each buttonhole, then cut a small piece of the material—the same grain as the dress front—and baste over the marking. Put this basting exactly over the first one. Then stitch all around, about ⅛ inch from the thread and across the ends. Cut through both materials exactly on the basting thread, bring the cloth through to the wrong side and press flat. Baste the buttonhole together and leave this basting in till the dress is finished.

The front facing should be basted in place and slits cut over the buttonholes and hemmed down all around.

**Youthful Fashion for the College Girl.**

Among the dresses your daughter will take back to college should be one made by pattern No. 2683. Its lines are up to the minute and it's youthfully lovely. The waist, with the rather deep V front, outlined by the narrow upstanding ruffle and the short tucks, is especially attractive looking. Short puffed sleeves, tucked into the armhole, complete the dress. The skirt has graceful front and back panels and the plaits give ample freedom of movement.

Novelty silk crêpes and crêpe satin are lovely materials for this sort of dress.

## New Uses for the Lowly Bed Ticking

Did you know plain, ordinary bed ticking or pillow ticking with a floral pattern in self-colors is now being used for spreads and for slip covers? Neither did we, till word came from New York. Pretty economical for Park avenue, we'd say!

## Out of Ancient Egypt Comes Gay Design for Modern Quilt

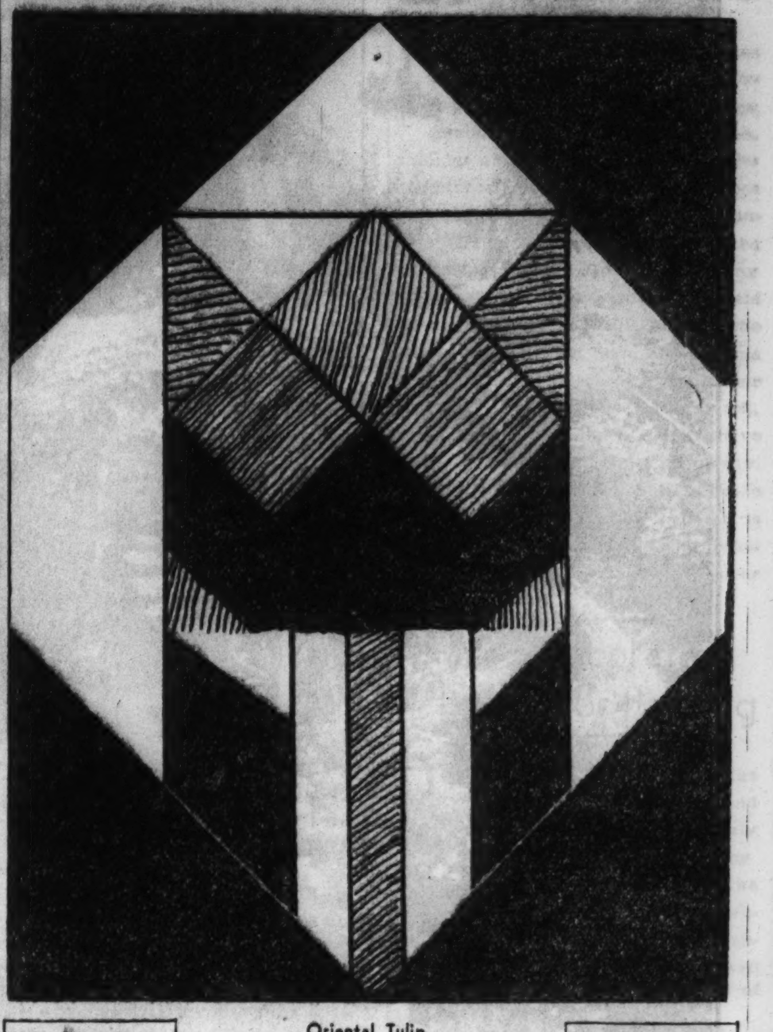

Oriental Tulip.

### Temple Hangings, Robes of Pharaohs Provide Geometric Patterns.

By Nancy Cabot.

Prairie Lilies

Nasturtiums

Forget-Me-Nots

Rocky Road to Dublin

Jonquils

Single Lily

THIS "Oriental Tulip" is a slightly enlarged reproduction of an old Egyptian design that used to be embroidered on robes and temple hangings. The colors of the block, deep golden yellow, white, and two shades of green, are an exact reproduction of those in the original design. It was necessary to enlarge the quilt design a bit in order to make it easier to piece and more practical for the quilting enthusiast.

For a quilt pattern of this design, send 5 cents in stamps or coin to Nancy Cabot, Chicago Tribune, printing your name and address clearly. Or call at the Tribune Public Service Office, 1 South Dearborn.

## Miss Perkins Keeps Her Birth Date Off Records

Among the prominent women in Washington, D. C., who have refrained from including their birth date on official records are Labor Secretary Frances Perkins, Senator Hattie Caraway of Arkansas, Representative Florence P. Kahn of California, Representative Mary Norton of New Jersey, and Representative Virginia Jenckes of Indiana.

Miss Helmi Lukkarila, aged 22, has been elected village attorney of Mountain Iron, Minn. She is the only woman to hold such a post in northern Minnesota and one of the few in the United States.

Graduating co-eds of the University of Southern California announce their intention to be married by walking through the pansy ring. It is a traditional ceremony.

Eight thousand high school girls in the Bronx, New York, are being organized as the Yeomanettes of America, Inc. "Protection and Loyalty" is to be their motto. The girls will wear uniforms and will be trained in military drills and tactics.

Mrs. Ruth Bryan Owen, new United States minister to Denmark, will serve 3.2 per cent beer at the legation.

Miss Billee Davis, who earned her diploma in law at Drake university, is now keeping books for a mining company in Oskaloosa, Ia. She also weighs coal and hauls dynamite and caps from town to the mine in her car.

## Paris Makes New Tweed Into Tubular Coats

[Continued from page one.]

this type as a big fashion for women everywhere.

If you are going to get a town tweed of the last minute mode remember to treat it to short hair fur or none at all. Long haired furs make the rough wool coat look shaggy and countrified.

The models that have been selected for the drawing are those coats which give the tweed coat its present high standing in Paris styles. In the center is a model from Jean Patou which has the new body lines that are so smart this fall. From the shoulders to the knees the silhouette is a narrow, shaved-down tube, and at the knees the stiffly flared circular ruffle begins

This is the smartest coat silhouette for early fall and it challenges the hipline to reduce. Jean Patou makes the coat of a ribbed blue tweed and works the ribs to make a chevron pattern down the front and back panels. The circular ruffle at the bottom of the coat is cut in one with these panels. Over the shoulders Patou puts flared bands of the tweed, which emerge from the side gores of the body.

A small standing collar of gray astrakan fur ties in front with a bow of the fur and there are fur cuffs. The new Patou toque is made of the same tweed with a bill in front like a cap and a bow of the gray astrakhan at the top.

**Narrow Lines on Patou Beige Coat.**

The figure shown just at the left illustrates another Patou coat which is made of beige tweed and has the narrow tubular silhouette from top to bottom. Wide bias bands of the material are placed down the sides of the coat, ending in points a bit above the knees.

The collar is a double band of beaver fur that begins high on the left side and reaches almost to the waistline on the right. Bulk is given to the sleeves by two wide loops of the beaver that meet on top of the shoulders and fall from there to the elbows. Below this the cloth sleeve is plain and narrow.

Second from the right is pictured a Maggy Rouff coat of red brown tweed The back of this coat may be seen on the figure at the extreme left. The coat has narrow, straight lines and plain sleeves. The shoulders are heightened and widened by padded rolls of tweed set in the armholes and by double loops made of padded rolls being set over the top of the sleeves. The neckline of this wrap is high, rising like a small standing collar.

**Gold Chain Serves as Novel Closing.**

The coat is closed at the left side of the front by a short gold chain at the neck and by a narrow belt at the waistline, held by a gold chain. There is one hip pocket that is trimmed with three small padded rolls of the material.

At the extreme right in our sketch is a smoky gray tweed coat that is cut perfectly plain and narrow. This coat has a small turn-over collar of dark gray galyak fur and fastens on two buttons just below the collar. There is a fur belt that fastens on three buttons. Separate from the coat is the square capelet of galyak fur that is put around the shoulders and that has a ruffled border. This capelet is attached to the coat by the two buttons of the coat itself. Gauntlet gloves of the same fur are worn with it.

[Copyright: 1933: By The Chicago Tribune.]

## Porcelain Surface Aids Looks and Life of Boiler

NOW we see introduced the new boiler for hot water and steam heating which has doors covered with porcelain enamel, identical with the finish of lavatories, tubs and sinks. Thus the boiler is not only rendered a lot better looking, but it has a door surface which will not tarnish nor corrode.

**Order for Clotilde Patterns.**

CHICAGO TRIBUNE, P. O. Box 537, Grand Central Station, New York City:

Inclosed find $ .................... Please send me the Clotilde patterns listed below:

| Pattern number. | Size. | Price. |
|---|---|---|
| 3439 ........ | | |
| 2584 ........ | | |
| 2683 ........ | | |

Name ..............................

Number and street..............................

City ..............................

State ..............................

Write your name and address plainly on dotted line, giving number and size of such patterns as you want. Inclose 10 cents in stamps or coin [coin preferred] for each number, wrap it carefully, and mail your order to the address given above.

## ADVENTURES IN SALADS

"EVERY kitchener in Chicago, apparently, is out of inspiration for salads!" So declared Mary Meade, Tribune Cooking Editor, recently, as she scanned the day's mail and saw the "won't you send me a new salad" requests mounting up. And so Miss Meade has compiled what she believes homemakers, stumped on menu problems, need—a *new* book of salads.

The new booklet, "Adventures in Salads," contains recipes for twenty-three cool summer and fall salads . . . just a little different, a little more tempting, a little simpler to create than the old standbys. Here are a few titles from the booklet to conjure with:

Jellied Vegetable Ring
Molded Waldorf Salad
Cheese Cole Slaw
Candle Salad
German Potato Salad
Cinnamon Apple Salad
Apple Rose Salad
Frozen Cheese Salad
Malaga Salad
Shrimp and Sour Cream Salad
Frozen Tutti Frutti Salad
Cantaloupe Salad

These salads, with eleven more, are ready for you in the new Tribune salad booklet, "Adventures in Salads." Its price at the counter of The Tribune Public Service office, One South Dearborn street, is 3 cents; by mail, 5 cents. Do not send a stamped envelope.

In addition, The Chicago Tribune's "Booklet of Simple Salad Dressings," containing twenty-five delicious mayonnaise, French dressing, and other popular salad dressings—each with suggestions for the salad or salads with which it is most appropriately served—is also obtainable for 5 cents by mail, 3 cents at the Public Service office.

## Crossword Answer

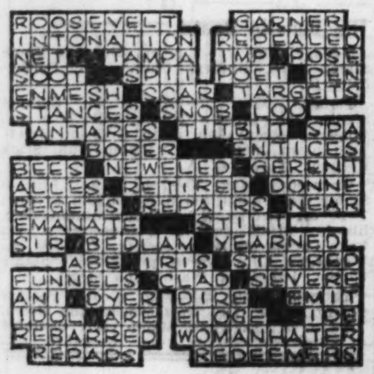

## Patterns by Clotilde

3439

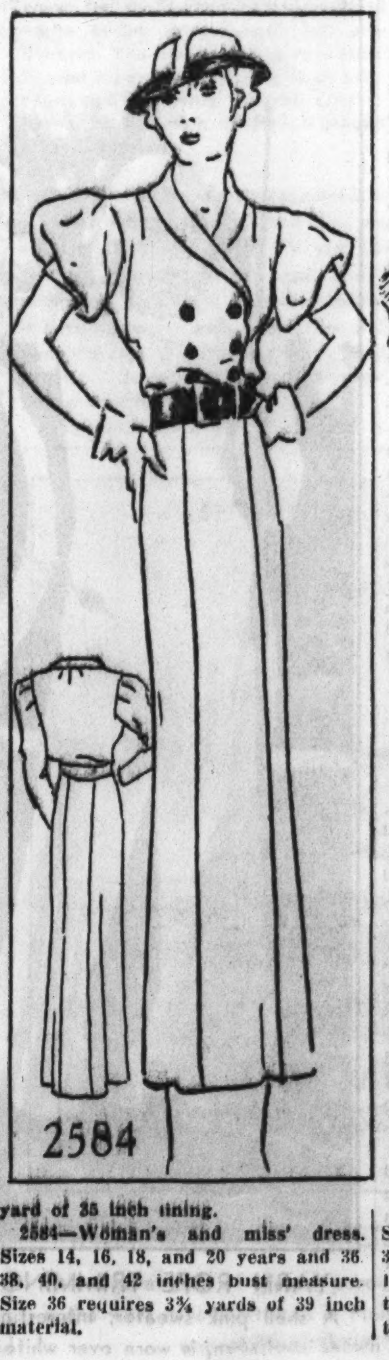

2584

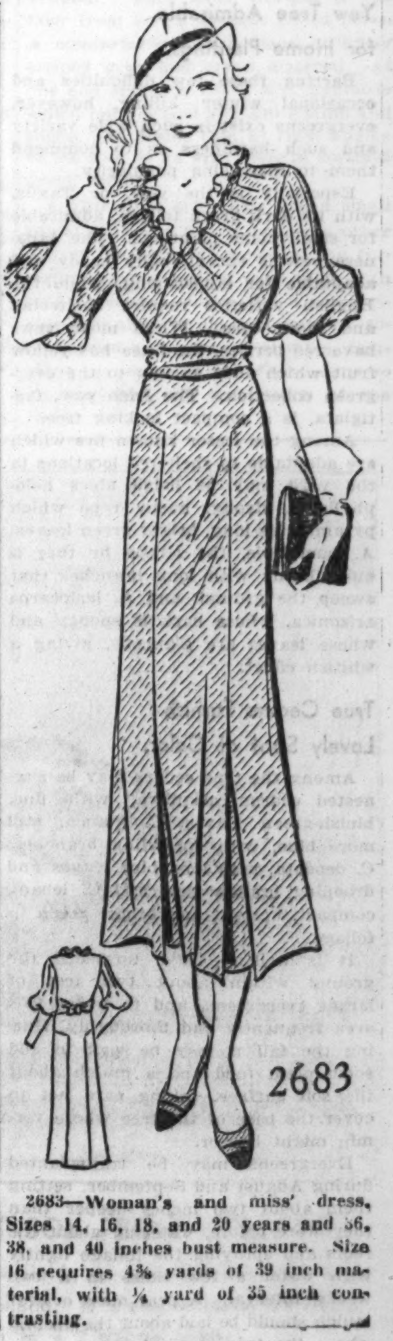

2683

3439—Woman's and miss' dress. Sizes 14, 16, 18, and 20 years and 36, 38, and 40 inches bust measure. Size 16 requires 2⅞ yards of 39 inch material for the dress, with 1¾ yards of 35 inch material for the blouse and ⅝ yard of 35 inch lining.

2584—Woman's and miss' dress. Sizes 14, 16, 18, and 20 years and 36 38, 40, and 42 inches bust measure. Size 36 requires 3¾ yards of 39 inch material.

2683—Woman's and miss' dress. Sizes 14, 16, 18, and 20 years and 36, 38, and 40 inches bust measure. Size 16 requires 4⅜ yards of 39 inch material, with ¼ yard of 35 inch contrasting.

# Simple Precautions Keep Evergreen Trees in Hardy Condition, Free from Ravages of Spiders

The judicious use of arbor vitae and small evergreens in both the front and back of the garden of Mrs. C. F. Radden, 10226 South Irving avenue, has made possible unusually attractive landscaping without overdoing the use of evergreen. Here they are a good background.

## Water, Sulphur Dust Best Remedies

By Paul Potter.

EVERGREENS, which add so much to the attractiveness of the home both in summer and winter, have found the present season rather a handicap because of long hot spells and the prevalence of such insects as red spider.

When the foliage of the evergreens begins to turn brown or withers there is ample reason to suspect that either the tree has not had sufficient water about its roots or that the leaves have been attacked by the minute bugs. Shake one of the affected branches over a sheet of paper and the spiders, if present, will be found.

In the city, where a water hose is at hand, douse the affected trees and all near them thoroughly with a heavy stream of water from the nozzle at full force. This knocks off the spider and if repeated a couple of times will end the damage, should it not be too serious.

A more certain yet more expensive treatment is to spray the bespidered evergreens with sulphur dust, taking care that it does not get into one's nose or eyes, or into the clothing. This dust may be secured from a druggist or seed store, sometimes in a container with a spout for spraying a few trees. If the damage is widespread it will pay to secure the services of a nurseryman or landscape gardener to give all the trees a thorough spray.

### Yew Tree Admirable for Home Plantings.

Barring these few difficulties and occasional winter killing, however, evergreens exist in such wide variety and such hardiness as to commend them to increasing popularity.

Especially is the yew, or Taxus, with its dark green foliage, admirable for small home plantings. The Japanese yew is exceptionally hardy and adaptable for landscaping, while the English varieties require sheltering and more care. While most yews have red berries, the lutea has yellow fruit which adds variety to the evergreen collection. The Irish yew, fastigiata, is a compact looking tree.

Among the lesser known firs which are adaptable to sheltered locations in the yard may be listed abies holophylla, a strong, bushy type which pyramids its long, bright green leaves; A. homolepis, the Nikko fir that is quite hardy with long branches that sweep the ground; and A. lasiocarpa arizonica, whose bark is spongy and whose leaves are glaucous, giving a whitish effect.

### True Cedars Furnish Lovely Spot of Color.

Among the true cedars may be suggested cedrus atlantica, with fine, bluish-green leaves; C. glauca, still more blue, with sprawling branches; C. deodata, with long blue leaves and drooping branch tips; and C. lebani, compact, upright and bright green in foliage.

It is well to leave unsodded the ground within about two feet of larger evergreens, and to water this area frequently and thoroughly. During the fall it may be well to add some plant food and a mulch about the soil surface, taking care not to cover the base of the tree where vermin might harbor.

Evergreens may be transplanted during August and September, setting them about two inches deeper than they were before, watering about the roots and spraying the foliage lightly with water a few times in a two weeks' interval. A peat moss or leaf mulch should be laid about the ground where the trees are set out.

## THIS WEEK IN THE GARDEN

### Monday, August 21.

The soil is in condition to remake the lawn. If it requires something to lighten it humus may be spaded under four inches. Take thin slices when spading, because the soil is easy to break up and rake into the fine surface preparatory to sowing.

Use plenty of seed, rake into the soil by gently passing the steel teeth back and forth. Roll after sowing, but only when the soil is sufficiently dry not to stick to the roller. Water if the soil becomes dry.

### Tuesday, August 22.

Disbudding the outdoor chrysanthemums is an important operation when growing these fine flowers. The blossoms will be much larger if a part of the buds are removed. Keep the stems off the ground by staking and tying.

Chrysanthemums transplant easily and satisfactorily.

A turnip patch supplies many sweet, tender roots. Clean off all rubbish on the plot to be sown, spade or plow the ground, work fine with rake or harrow, and sow.

### Wednesday, August 23.

Buy quality delphinium strains and sow now. Sow in rows in a cold frame, transplanting to permanent quarters early in the season. Columbine [aquilegia] should be renewed frequently. Sow in the frame now. A heavy watering at night, followed by cooler weather may induce wildew, black spot, or other attacks on many kinds of plants. Water on a rising temperature so the plants will be dry during the night.

The Virginian bluebell [mertensia virginica] should be planted this month. It is a fine plant for a semishady situation. The Oriental poppy in several shades and the bleeding heart [dicentra spectabile] are two of the best perennials and may be planted now. The latter does well in partial shade. The wild sweet William [phlox divaricata] is excellent for city gardens and for naturalizing in large, woody areas. It makes a fine edging plant, and may be divided and planted at this time.

### Thursday, Aug. 24.

Dust water lily leaves that are infested with aphids with tobacco dust. Those lilies which produce plantlets on the leaves, such as the variety August Koch, may be propagated from the plantlets now, or as soon as they are large enough. They may be removed, trimmed to a size to go into a three inch pot, submerged in a tank of water with a covering of four inches of water, and permitted to remain until springtime.

Plant some of the autumn crocus in the garden. All bulbs require a well drained, sandy soil. Do not neglect planting until later, because these plants make an autumn growth.

**"Planting the Shaded Area," a new booklet by Paul Potter, is especially recommended to the city gardener or lawn owner. Price 5 cents; by mail, 7 cents. Address Paul Potter, Chicago Tribune, or call at the Tribune Public Service Office, One South Dearborn. "Plants for the Rock Garden" and "Principles of Lawn Care," also by Mr. Potter, are available at the same price.**

### Friday, August 25.

Make a list of perennial plants, shrubs, trees, bulbs and vines for fall planting. Consult with the nurseryman concerning trees and shrubs. If you expect to have a perennial border make a plan first. It is time now to prepare the list of bulbs and order them. Make a selection of gladioli you would like while they are in flower.

A few pots of freesias may be started for indoor use. Pot several in a pan or low pot, place the pots in a cold frame, water them, cover them with dry leaves and shade with boards.

### Saturday, August 26.

It is a good time to dig all plantains and weedy plants from the lawn. This should be carefully done by hand to get at the roots. A few grass seeds sown on the bare spots will soon germinate.

Roses showing a strong growth will be benefited by a plant food application. Old shoots on the raspberry and blackberry should be removed as fruiting is limited to the new canes. Young canes should be tied.

Crops that are to remain in the ground all winter, such as Swiss chard and parsnips should be given a top dressing occasionally with a strong plant food to prevent toughness. Trees may be pruned now, as dead wood may be easily seen; pruning for shape is always in good order.

Prepared in coöperation with Garfield park conservatory.

YARN ROPE TRIMMING FOR SWEATER MINDED

A shell pink sweater, interestingly trimmed with thick ropes of twisted yarn, is worn over white jersey slacks. The beret is jersey.

## The Household Question Box

Dear Mrs. Bargelt: What is the best way to remove the stain from a scorch given to a table cloth while ironing? The scorch is light, but does not seem to yield to ordinary laundering.

M. T.

Answer—You might try placing the table cloth out in the direct sunlight for a few hours in the middle of the day. If this does not do it you can try bleaching it with hydrogen peroxide. This is a mild bleach and can be safely used on linens and cottons, silks and wools.

Dear Mrs. Bargelt: I have done a great deal of canning and preserving with a view to selling my wares this fall. What steps would you suggest taking by way of getting a foothold in this business?

MRS. ANNA C.

Answer—I would try to interest local grocers and tea room and restaurant owners in my products. Hotels are also possibilities; consult with hotel stewards. You might also drop cards to women's clubs and individual women throughout the county, stating that you are selling, prices, etc., and where to phone for further information. If you have certain kinds of jellies or jams which are particularly good and perhaps a little out of the ordinary, you might make up a few of them in tiny sample glasses. Attractive labels on glasses always help, too; but, of course, what is in the glass is most important. Color, container and label are all decorative assets; but if the product itself is unusually good your market will establish itself with a little systematic and active help on your part.

## Sally Bids a Sad Farewell to Summer Fun

### Today She Names Guests Who Will See Sox Play Boston in Double Header.

By Sally Joy Brown.

Ever since school closed each SUNDAY TRIBUNE has brought news of one gay party after another for you children, hasn't it? Every week we announced a grand outing for the boys and girls of Chicagoland, and nearly 1,000 children have enjoyed them.

Remember, first we went to White City, where we had such fun! Then, Mr. Veeck of the Cubs and Mr. Comiskey of the Sox provided numerous box seats and thrilling moments for us. And, of course, we didn't miss the biggest show in Chicago this year—A Century of Progress! That was certainly an exciting, adventuresome day, and something to remember for years and years! We saw two fine movies, and met a real live film star, Buddy Rogers, in person. Then down to Grant park and into the big tent to enjoy the clowns, acrobats and all the other fascinating sights of the big Barnum and Bailey and Ringling Brothers circus.

### School Looms for Near Future.

Last Thursday the Jack and Jill players put on a special presentation of "Little Lord Fauntleroy" for us in their own private theater. Next Thursday we go out to Comiskey park to see the Sox play Boston in a double header . . . and then? . . . well, you'll just have to get ready for school again and wait till our fun begins next year. We've been to all the best amusement in the city, and we're certainly most grateful for the generous coöperation we've received from every one.

I know that every single child of the hundreds who've been my guests had a joyful time, and I'm just as sorry as you are that the season is over. It's been pleasant to provide such fun for you, and nice to receive your little "thank you" notes. I'l see you all next summer!

### Hundred Will Go to Comiskey Park.

Now, here are the lucky boys and girls who'll be my guests at our farewell party. Invitations will reach you early this week.

BOYS.

Gust Anderson, 8205 S. Aberdeen-st.
William Barnes, 3542 W. 63d-st.
Andy Bartlett, 2452 E. 74th-pl.
Horace Baxman, 102 152d-st., Calumet City, Ill.
Sidney Bernstein, 2928 E. 78th-st.
C. R. Boreham, Box 144, Hollywood, Ill.
Thomas Boreham, Box 144, Hollywood, Ill.
Joseph Brugan, 5012 W. Barry-av.
Paul Bryder, 6044 S. Justine-st.
Harry Chicas, 929 W. 51st-st
Edward Coleman, 6957 Lowe-av.
William Collins 5923 S. Honore-st.
Anthony Convalle, Venard-rd., Downers Grove, Ill.
Harold Cutler, 4332 W. 17th-st.
Frank Gettlo, 1310 Washington-av., Des Plaines, Ill.
Reece Donley, 6155 St. Lawrence-av.
Bill Donovan, 8219 S. Wood-st.
Francis Donovan, 1213 N. Central-av.
Bill Durkin, 7837 S. Wood-st.
Francis J. Dyer, 3931 Lexington-st.
Walter Fitzgerald, 135 N. Leamington-av.
David Green, 7039 N. Western-av.
Fred Gutzwiller, 209 E. 78th-st.
Edward Hilliard, 320 W. 30th-st.
Eugene Jarmey, 2324 W. Iowa-st.
Michael Jarmey, 2324 W. Iowa-st.
William Kopp 7114 S. Lincoln-st.
John Kutnick, 2736 W. 16th-st.
Edward Langevin, 2444 W. 63d-st.
John Langevin, 2444 W. 63d-st.
Robert Langevin, 2444 W. 63d-st.
Carl Larsen, 8240 S. Aberdeen-st.
Jim Lawson, 3226 Walnut-st.
Bill Lundin, 8201 S. Aberdeen-st.
Herbert Lyon, 1428 Birchwood-av.
Harry Madalinski, 4533 S Richmond-st.
Robert Maniola, 1512 N. Central Park-av.
Joseph Miller, 3054 Mason-av.
Bud Muleady, 1307 E. 72d-pl.
Tommy Muleady, 1307 E. 72d-pl.
James Murphy, 5943 S. Washtenaw-av.
David O'Connell, 2116 W. 67th-pl.
William O'Neal, 6345 Blackstone-av.
Gunther Peters, 821 Webster-av.
Charles Puffer, 429 S. 5th-av., La Grange, Ill.
Leonard Puffer, 429 S. 5th-av., La Grange, Ill.
Henry Stevens, 2722 W. 16th-st.
Victor Stone, 1001 S. 3d-av., Maywood, Ill.
De Witt Stora 5107 Kenmore-av., Room 212.
Milan Tatak, 2727 S. Turner-av.
Bob Valaski, 2221 Maplewood-av.
David Weiss, 3534 Grenshaw-st.
Alex Zelenka, 1338 S. Washtenaw-av.

GIRLS.

Olive Anderson, 6117 S. Justine-st.
Dorothy Berschinski 236 Lincoln-av., Dolton, Ill.
Jean Berschinski, 236 Lincoln-av., Dolton, Ill.
Mary Brindac, 3322 W. 23d-st.
Anna Budna, 218 Lathrop-av., Forest Park, Ill.
Pauline Camerana, 7952 S. Wood-st.
Delores Cavanaugh, 9816 Ewing-av.
Saretta Conheim, 4456 Wentworth-av.
Alice Davidson, 3824 Southport-av.
June Dawson, 530 W. 56th-st.
Carmella Donata, 7950 S. Wood-st.
Anne Duga, 4528 N. Kildare-av.
Elizabeth Duga, 4528 N. Kildare-av.
Alice Durand, 1726 W. Division-st.
Lillian Elkin, 1821 S. Harding-av.
Kathleen Fitzgerald, 135 N. Leamington-av.
Marion Hayward 315 N. Green Bay-rd., Highland Park, Ill.
Betty Jane Healy, 192 Waubansee-rd., Hollywood, Ill.
Josephine Herold, 5933 S. Marshfield-av.
Helen Hutter, 8048 Normal-av.
Elsie Karier, 374 N. Avers-av.
Evelyn Karier, 374 N. Avers-av.
Ellen Koscke, 5922 S. Sawyer-av.
Vera Mae Larson, 8018 Colfax-av.
Jane Lonergan 5507 Gladys-av.
Loretta Lynch, 132 N. Le Claire-av.
Johanna Massas, 4220 W. 16th-st.
Patsy McCarthy, 8231 Luella-av.
Dorothy Mieling, 5536 Montrose-av.
Isabelle Miller 3054 N. Mason-av.
Patricia Moore 3416 Pierce-av.
Catherine Murphy, 5631 S. Wood-st.
Loyola Mary Neven 4939 Wrightwood-av.
Marjorie Lou Newman, 8410 Luella-av.
Jean Oberbillig, 3441 N. Tripp-av.
Mary Agnes O'Connell, 7324 South Park-av.
Alice Panresis, 4115 W 15th-st.
Catherine Reynolds, 15325 Wood-st., Harvey, Ill.
Dorothy Reynolds, 7627 Dante-av.
G. Winifred Reynolds, 7627 S. Dante-av.
Evelyn Rohde, 1228 S. Wood-st.
Eleanor Rowland, 8718 S. Racine-av.
Elaine Schultz, 5155 Melrose-st.
Rosemary Smith, 1120 N. Waller-av.
Mathilda Weiss 3534 Grenshaw-st.
Danetta Woodward, 5125 Washington-blvd.
Roberta Younger, 1108 S. Marengo-av., Forest Park, Ill.

## Southern Aviatrix Plans Round World Solo Flight

Mrs. Blanche Wilcox Noyes, aviatrix of Memphis, Tenn., is making preparations for a solo round the world flight next year which she hopes will be the first to be made by a woman.

WESTERN ACCENTS FOR A SUAVE SOPHISTICATE

Not guns, but powder and cigarets are drawn from this stunning dark brown leather cache belt. The tan wool jacket has mannish reveres and feminine shoulders, and sunray tucks trim the frock.

## THE STAMP COLLECTOR

By Richard McP. Cabeen

**Mr. Cabeen will be glad to answer questions concerning stamps. A stamped, self-addressed envelope should be inclosed in case a personal reply is desired.**

THE American Philatelic society meets this week in convention at the Medinah Michigan Avenue club. It was organized in New York on Sept. 14, 1886, and during its 47 years of existence has been the foremost national society for stamp collectors. Its membership roll of 4,000 includes such prominent national characters as Franklin D. Roosevelt and Harold L. Ickes.

On the occasion of its first convention, held in Chicago on Aug. 8, 9, and 10, 1887, THE CHICAGO TRIBUNE said editorially: "The next national convention in Chicago will be that of the philatelists. Let them come. There is not a more harmless body of enthusiasts on the face of the earth." Today the society is still harmless but is capable of exerting great influence on younger generations, through the educational possibilities of the hobby.

### 13 Nova Scotian Stamps.

Only 13 stamps were issued by this British colony in North America which lies just east of Maine, for in 1867 it joined with Canada and has since used the stamps of that country. This 12½ cent stamp of the last issue is printed in black and bears the portrait of Queen Victoria in quite a different pose from those usually found on the colonial stamps.

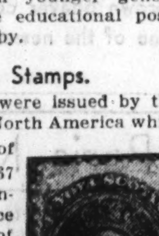

### Saar Basin Stamps.

The Saar, or Saare, is a rich mining and industrial region between France and Germany, southeast of Luxemburg. Before the world war it was a part of Germany, but was claimed by France as a part of the German reparations. The first stamps were in German currency but in a short time France prevailed on the league and the later stamps have been issued in centimes and francs. Those shown are of the second period and illustrate the industry and scenery of the region. There is a view of the works at the top of a mine shaft; the St. Jean market place at Saarbruecken; the Burbach steel works; an aerial cableway; a view on the river, and the city hall at Saarbruecken.

### Stamps Honor Workers.

In 1922 the triumph of the working classes over the aristocracy seemed complete in Austria, and a series of stamps was issued in which the emblems of the toiler formed the central features. The lower values show a single conventionalized ear of rye or perhaps wheat with a well trimmed beard. The higher value stamps are of the "hammer and tongs" variety, for they show a blacksmith's hammer growing out of a plant form, with a pair of pincers for a blossom.

### Boy Scout Day.

The Chicago council, Boy Scouts of America, will sponsor a cachet on Boy Scout day at the Century of Progress. Send covers ready to go. Address Lester C. Miller, care Boy Scouts of America, 9 West Washington street, Chicago, Ill.

This group of stamps is from the Saar, a region which is the source of bitter controversy between France and Germany. They are described in an adjoining column.

### Clipper Ship Cachet.

The Maryland Commemorative association will issue a cachet on Sept. 1 to recall the days of the clipper ships. The design and the historical statement are by direct descendants of noted clipper ship owners. Use only 6¾ size envelopes, addressed and stamped, but unsealed and unstuffed. A limit of two may be obtained by each collector. Address Maryland Commemorative Association, Baltimore, Md.

### Your Questions.

J. A. K.—The Washington bicentennial set of stamps includes twelve values from ½ cent to 10 cents, including a 1½ cent value. All bear different portraits of Washington and show the dates 1732-1932. The similar design without dates used for the new 3 three stamp of 1932 is designated by the postoffice department as the "regular series of 1932." There is no stamp showing Martha Washington in the set.

L. T. C.—Your orange stamp which shows at the top a crown between the values "50 Ct." and "Ct. 50." is from Bulgaria, issue of 1921, and is No. 161 in the catalog.

### The Bulletin Board

Monday, Aug. 21—8 p. m., Lincoln's Home Stamp club, library, Univ. club, Springfield Ill.

Tuesday, Aug. 22—7:30 p. m., German Stamp club, Lincoln Turner hall; 8 p. m., Chicago Stamp club, 1846 Addison street; 7:30 p. m., Sears "Y" Stamp club, Sears Roebuck Y. M. C. A.

Wednesday, Aug. 23—7:45 p. m., Lincoln Stamp club, 3333 North Marshfield avenue; 7 p. m., George M. Pullman Stamp club, library, 11001 Indiana avenue; 8 p. m., Lake County Philatelic society, Y. M. C. A., Waukegan, Ill.; 7:30 p. m., Postage Stamp bourse, 167 West Washington street.

Thursday, Aug. 24—7:30 p. m., Postage Stamp bourse, 167 West Washington street; 7:30 p. m., Rockford Stamp club, Chamber of Commerce, Nelson hotel, Rockford, Ill.; 8 p. m., Mont Clare Philatelic club, fieldhouse, Newcastle and Belden avenues.

Friday, Aug. 25—7:30 p. m., Chicago Woman's Stamp club, 105 North Clark street; 7 p. m., Kedzie Stamp club, 417 South Kedzie avenue; 7:30 p. m., Twin City Stamp club, Y. M. C. A., Benton Harbor, Mich.

Saturday, Aug. 26—10 a. m., The Swappers' club, 4406 Augusta boulevard.

Stamp Exchange

Special Offer, $1.00.
1 De Soto Album [space for 5,300 stamps],
1 packet of 500 different foreign stamps,
1 perforation gauge, 1,000 De Soto hinges,
2 approval books, 5 approval cards,
1 set of 4 World's Fair tickets [1893].
DeSoto Stamp & Coin Co.
105 N. Clark-st., Room 126, Chicago, Ill.

THE ONLY BALLOON FLIGHT STAMPS IN the world are the commemoratives of Professor Picard's famous flight into the Stratosphere. Few collectors have one. We will send it together with complete set [6 values] of Denmark's beautiful Viking Ships and 12 Newfoundland and Canada all for 10c to approval applicants. GLOBUS STAMP CO., 270 4th-av., Dept. 40, New York.

100 DIFF. OLD PORTUGAL, SWEDEN, Norway, Denmark, Rumania, Wurtemberg, Victoria, N. S. Wales, Luxembourg, etc., before 1902, 25c; 25 diff. old Australian states, before 1902, 30c. Hundreds bargains in U. S. and foreign. Ace Stamp Co., 328 S. Dearborn, Main floor.

20 CENTURY COLLECTION MUST GO.
Strong in Mint English Colonies.
60% to 75% Discount.
Also hundreds of special bargains.
Garden City Stamp Agency,
108 N. Dearborn, Chicago.

MISSION MIXTURES—POUND BAGS: Austria, $1; Belgium, $1; Czechoslovakia, $1.30; Germany, $1; Swiss, $1.10; Italian, $1.20; postpaid. Sold just as received. Lists free. Mention "Tribune." MARKS STAMP CO., TORONTO, CANADA.

SCARCE URUGUAY "FLYING HORSE" air mail, Guatemala triangle and big packet of 60 stamps, with illustrated list, only 5c to approval applicants. MYSTIC STAMP CO., Dept., 35, Camden New York.

BREAKING UP GEN. COLLECT., 37 VOLS. 70,000 vars. 80% Mint; plenty of U. S., at 75%-90% disc. Reimers, 30 N. La Salle.

SUPERB EARLY BRITISH COLONIALS. Medium-advanced approvals, 1-3 catalog; refs. "T" 6 Westhill-rd., London, SW18.

STAMP COLLECTION FOR SALE—SMALL but unique. 3050 E. 80th-st.

Mercolized Wax

Keeps Skin Young
Absorb blemishes and discolorations using Mercolized Wax daily as directed. Invisible particles of aged skin are freed and all defects such as blackheads, tan, freckles and large pores disappear. Skin is then beautifully clear, velvety and so soft—face looks years younger. Mercolized Wax brings out your hidden beauty. At all leading druggists.
Powdered Saxolite
Reduces wrinkles and other age-signs. Simply dissolve one ounce Saxolite in half-pint witch hazel and use daily as face lotion.

For GARDEN Fans!
Lawns, rock gardens, trees, shrubbery, flowers and vegetables—Paul Potter, Tribune agricultural editor, discusses them interestingly and authoritatively in:
Flower Gardening
The Care of City Trees
Shrubbery for the Home Site
Favorite Trees of Chicagoland
City Man's Vegetable Garden
Trouble Shooting in Vegetable Garden
Price, each, 10c; by mail, 13c. ANY 3 OF ABOVE BOOKLETS, 25c; BY MAIL, 28c.
Planting the Shaded Area
Principles of Lawn Care
Plants for the Rock Garden
Price, 5c; by Mail, 7c.
On Sale at Chicago Tribune Advertising and Public Service Office—1 South Dearborn Street and Tribune Tower Lobby.

# Furniture Fashions Revive Best Influences of Victorian Era

## Rosewood and Cherry Style Favorites Now

By Edith Weigle.

IF YOU'RE up to the minute on interior décor you won't throw back your head and laugh at the word Victorian, for furniture and accessories dearly beloved in the age of antimacassars and marble topped tables and whatnots are making their appearance again in some of the smartest eastern circles. Of course, the day of freaks in furniture is over, and the things that are being revived by the New York decorators are things that never really died, anyway. Perfectly charming little curved back sofas, aristocratic, delicately scaled chairs showing a strong French influence, tables frankly Empire, and long, elegant, gold framed mirrors are just as delightful today as they were when Queen Vic ruled England.

In these columns some time ago we described an unusual and beautifully decorated living room in the budget house shown by a large Chicago department store. It was an example of what Victorian beauty can do to modern rooms. And when one surveys the field of 1933 draperies and wallpapers, not to mention floor coverings, the most casual observer is forced to admit that there's a strong 19th century influence abroad.

Rosewood is coming back into favor, and walnut, also a favorite with 19th century America, is used in increasing amounts. But instead of the stuffy fabrics—red plush, drab mohair, and horsehair, you now find lovely brocades, white leather, and creamy corduroy or gay plaid cottons used as upholstery. And instead of many patterns running riot in a room, one in the carpet, another in the wallpaper, and a third, perhaps, in the draperies, one now finds only one dominant figured design used, and that may be only in the rug, or only in the draperies and one chair, or only in the wallpaper. The effect is a happy absence of the cluttered, riotous effect so often present in Victorian rooms in the old days.

Venetian blinds, a direct throwback to the 19th century, were scarcely more popular then than now. But today we see them in soft pastel colors with contrasting roller cords, carrying out the color scheme of the room. Decorative plant stands of white wire and tin can be had in the stores, as may many another modern revival of the mauve decade. Imitation Parian ornaments, elaborate white Wedgwood, white milk glass, and imitation Sandwich glass attest the longevity of truly lovely wares.

One Indiana manufacturer is making a dining room set of furniture modeled after one of the Victorian era. In cherry, nicely styled and carved, it offers something a bit different to the home owner who is weary of early American and 18th century English. We show some pictures of this group today.

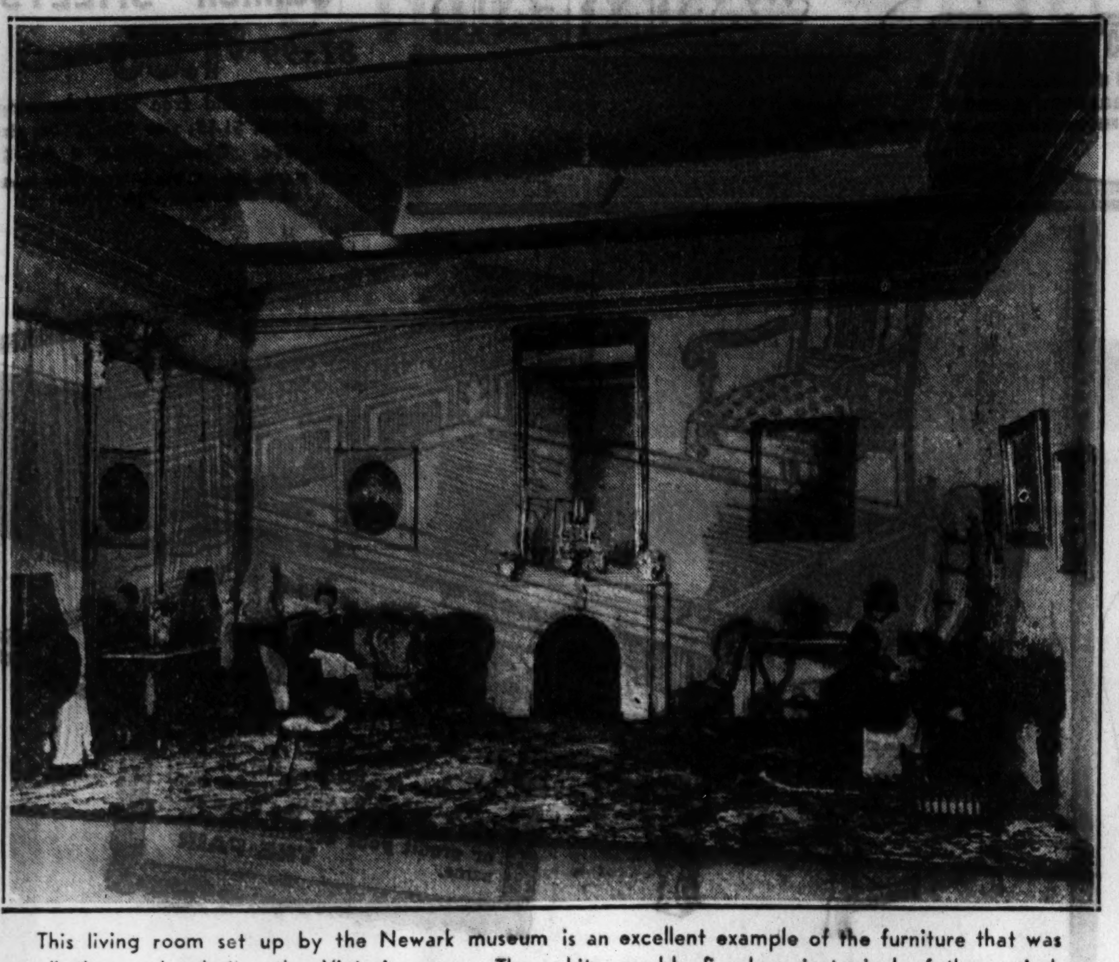

This living room set up by the Newark museum is an excellent example of the furniture that was all the mode during the Victorian era. The white marble fireplace is typical of the period.

Here are modern adaptations of Victorian styles. The little chair is a perfect copy; the dining table an adaptation. Seen at the Merchandise Mart, they are sold by Chicago stores.

The large photo shows a true Victorian room [not a modernized one], set up in the Newark museum, Newark, N. J.

There is a fragrant charm to this room, we think, a delicacy and grace, and a certain air of distinction. The carpet is an elaborately designed Brussels, with a place for the hot air register cut through it in one spot!

A tip table seen at the left is of *papier maché*, and on the marble topped table nearby is a feather flower ornament under glass. Parian figures by James Carr are placed on a stand in one corner, and a whatnot display bric-à-brac at the other end of the room.

A pair of interesting German vases with figures from "Uncle Tom's Cabin" flank the handsome crystal drop candelabra on the white marble mantel. And just as a final touch, two wax figures of women dressed in the fashions of the period are added to the room. One, seated on the sofa, has her needlework in her lap. The other, an afternoon caller, I suppose, is accommodatingly playing a ditty at the square piano. Days of leisure those were, with a complete absence of the bridge table!

## Market Offers New Materials for Modernizing

IN exterior remodeling of homes combinations of materials are proving very effective. Stained shingles, combinations of shingles and stone, shingles and wide siding, and shingles and stucco are much used. New types of asbestos and asbestos cement shingles and sidings recently introduced are being much used in renovating old dwellings. Such units are laid directly over the old wall, or roof, the cost of laying is not high, and one has a new exterior, fireproof and weather resistant. Also for modernizing work, brick veneers of light weight have come in for considerable popularity. There are several types, but the basic principle which underlies them all is the same. It is that of the thin, brick veneer, applied in sheets or strips over the old surface.

## Mirrors Decorated by Clever Painting

PAINTINGS on mirrors are all the vogue again. Classic folds and swags of material are cleverly transferred to a 'ooking glass by means of the paint brush. Even the glass doors of a little writing desk-cabinet are so ornamented, the finishing touch being a little yellow ink well and quill pen decorating one corner of the mirror door.

Mirror glass is also much used as a shelf backing, objects placed on the shelf being entrancingly reflected in it.

# Expert Exterior Alterations Serve to Remove the Too-Evident Signs of Age from a House; Give It New Life

Before modernization we see the front of an ageing brick home. In skillful hands an inviting bay and new entrance can add distinctly to its beauty.

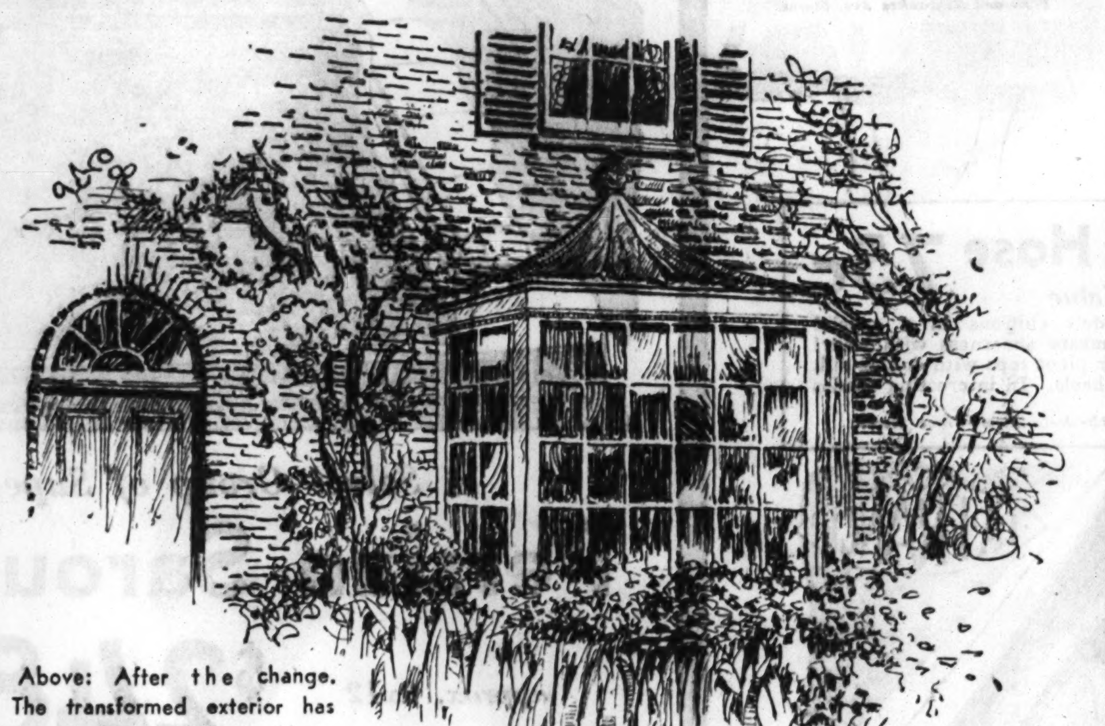

Above: After the change. The transformed exterior has a new bay and its entrance has been enhanced by a handsome door and transom.

## Entrance Responds to Improving

By Louise Bargelt.

ADDING a bay is a simple way of securing more light and air in a room.

Removing an old fashioned porch is an inexpensive method of erasing the marks of age from a house.

Neither of these operations is costly. But they both require a skilled hand. The face of a house is as important as the face of a human. If its lines and contours are to be tampered with, the alterations should be made by an expert—some one who keeps in mind the finished picture and can guarantee results to be satisfactory!

Early fall, as well as early spring, is a timely season for many minor improvements: To enclose a porch or remove one, add a wing to a side, or build a porch.

Take the old frame, brick, or stucco front shown in the accompanying sketch at the right. Since the design is colonial, it should not be employed in a house built in the English, Tudor, or other styles.

The old porch, running entirely across the front of the house, was removed. And, since the steps and rails of the entrance were showing signs of demoralization, a new entrance, rails, floor, and steps were substituted.

The perspectives are by Charles W. Kristen, architect, 701 Lombard avenue, Oak Park, Ill.

A well executed doorway invariably centers a quick attention on itself. It can often offset some serious shortcomings in the balance of the exterior. Besides this, it creates an impression of pleasant anticipation of the home interior.

In the picture shown herewith of the front of the little English brick cottage, a modern, spirited bay is added. This bay addition is a frequent form of first floor alteration. It should, like all other alterations, however, be WELL done. No carelessly tacked on additions should be risked.

Perspectives by King, Turk & Criz, architects, 720 North Wabash avenue, Chicago.

Not only should such a bay add to the beauty of the exterior, but it should perform its major task—that of affording more light and air to the interior layout. This type of bay can often transform a room. If it faces the garden side of the house it makes a lovely summer retreat. And if it is bathed in sun some time of every day in the year it affords a nook and corner of beauty for all the family members.

When it is possible it is wise to have the bay large enough so one can place in it a couple of cozy chairs and a table, as well as a lamp and magazine rack. Often its ceiling is lower than the ceiling of the room of which it forms a part. This adds to its charm.

On the first floor were double hung windows. These were removed, and the opening which was left was enlarged to a height of about eight feet, and widened to approximately the same dimensions. In the sketch the wooden bay is of English extraction with heavy muntins, a lead covered copper deck, and an oak finial of acorn design at the head.

This present house was of brick, with a rather forlorn looking wood entrance at one side. The porch was removed and the entrance door and transom changed to one of more classic type.

All the woodwork on the exterior of the renovated house was painted white with the exception of the wooden louve shutters on the second floor, which were painted a flat gray.

For summer use such a bay should be as cool looking as it is restful, and at the same time it can be given an air of festive gayety by the judicious use of color.

In a new booklet, "Refinishing Furniture," Louise Bargelt gives concrete instructions for refinishing old pieces and successfully painting the unfinished furniture which may be purchased at low cost. The price of the booklet is 5 cents; by mail, 7 cents. Address Louise Bargelt, Chicago Tribune, or call at The Tribune Public Service Office, One South Dearborn.

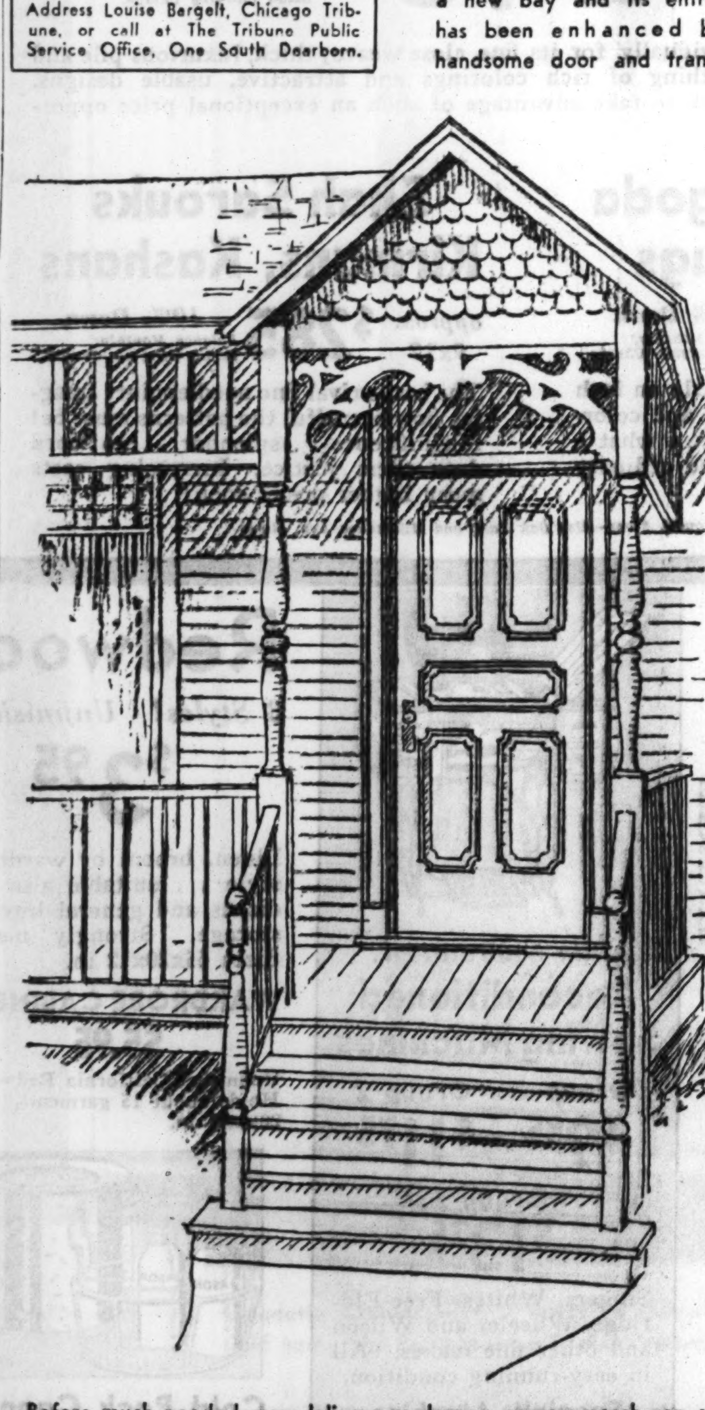

Before much needed remodeling was done a narrow porch ran across the front of this house. The entrance was ginger-bready and soon became "dated." After the porch was removed and a new entrance, as shown above, right, was added this house took a new lease on life.

# Original Blend of Chintzes and Wall Papers Makes Simplest Room Charming

## Every Type of Interior Is Now Subject to Magic of Color Harmonies.

By WillElla de Campi.

WITH the new wall papers and chintzes selected to carry out charming ensembles, even the simplest interiors may be transformed into delightfully unusual rooms. Many shops now sell wall papers and chintzes specially designed for each other, the patterns not matching, but in complete harmony.

Pleasantly restful in character is a guest room which has been given an air of distinction through the use of harmonizing wall paper and draperies. The wall paper shows small clusters of gold flowers regularly spaced on a soft green ground. Woodwork is painted the same green.

Draperies are of the softest gold colored moire, edged with pale green bail tassel fringe. They reach to the floor, but are caught back midway by matching cuffs. Swag valances are of the same material. In lieu of glass curtains there are Venetian blinds, painted to match the wall paper background. Furniture is of light mahogany and there is a chaise longue done in green, yellow and white glazed chintz. Green rayon fabric, crossbarred in gold color, makes the bed covers, and rugs are of soft green wool chenille.

Today's illustration shows a gay ensemble for window and wall treatment in a young girl's bedroom. Long draperies are of chintz with a pattern of buttons and lacy ruffles in white on a lipstick red ground. Dotted white marquisette with ruffled edges makes appropriate glass curtains.

White wall paper with tiny red pin dots is set off by a border cut out of the chintz and glued flat to the wall at the ceiling line. Another strip of the chintz, over buckram, makes a border around the top of the dressing table. The flounce is of dotted marquisette with a ruffled edge and there is an underskirt of white sateen. White woodwork, simple mahogany furniture, a white candlewick spread and a braided rug in red, white, and green complete the room.

In a small boy's room the walls are covered with washable paper showing scattered white stars on a soft blue ground and the ceiling is covered with the same paper. Draperies reaching just below the window apron are of glazed chintz with ship medallions on a background of blue, slightly deeper than the wall paper. Foamy white voile makes the glass curtains. Woodwork is painted a deep blue, with a line of white. All furniture is maple and there is a durable, washable candlewick spread with a plaid design in blue and yellow on a white ground. Hooked rugs fit into the scheme most suitably.

Distinctly Victorian wall paper and chintz are advantageously used in decorating another bedroom. The wall paper is striped in two tones of blue topped by a paper border in a design of lace and rose garlands in natural colors. Repeating the lacelike design in the paper border are glass curtains of white eyelet batiste.

Draperies are of chintz with clusters of Victorian roses on a blue background which matches one of the stripes in the wall paper. They are caught back at the low sill line by wide, blue ribbon, tied in big bows. A cover for the walnut bed is made of white eyelet batiste with full side flounces. The most brilliant rose color i used for upholstery on a large arm-chair, and carpeting with an all-over flower pattern on a deep blue ground covers the floor.

Formality is graciously expressed in a small living room done in the French spirit, with Louis XV. and Directoire furniture. Wall paper above a French gray dado shows an unobtrusive medallion design in yellow and light emerald green on a French gray ground. Glass curtains are of pale yellow casement gauze.

Long draperies are of chintz with a design of graceful swags and tassels in gray and yellow on an emerald green ground. They hang straight to the floor from arrow shaped, gilded poles. A comfortable sofa is done in finely striped gray and green material. At one end stands a Louis XV. commode which holds a gold and white lamp and shade, and beside this, at right angles to the sofa, is an arm chair in emerald green velvet.

A Directoire side chair and a small round table are placed near the other end of the sofa. Completing the furnishings are a walnut card table with four Directoire chairs and a comfortable arm chair in old gold damask, accompanied by a convenient table. Egg-plant carpeting on the floor seems to increase the size and depth of the room.

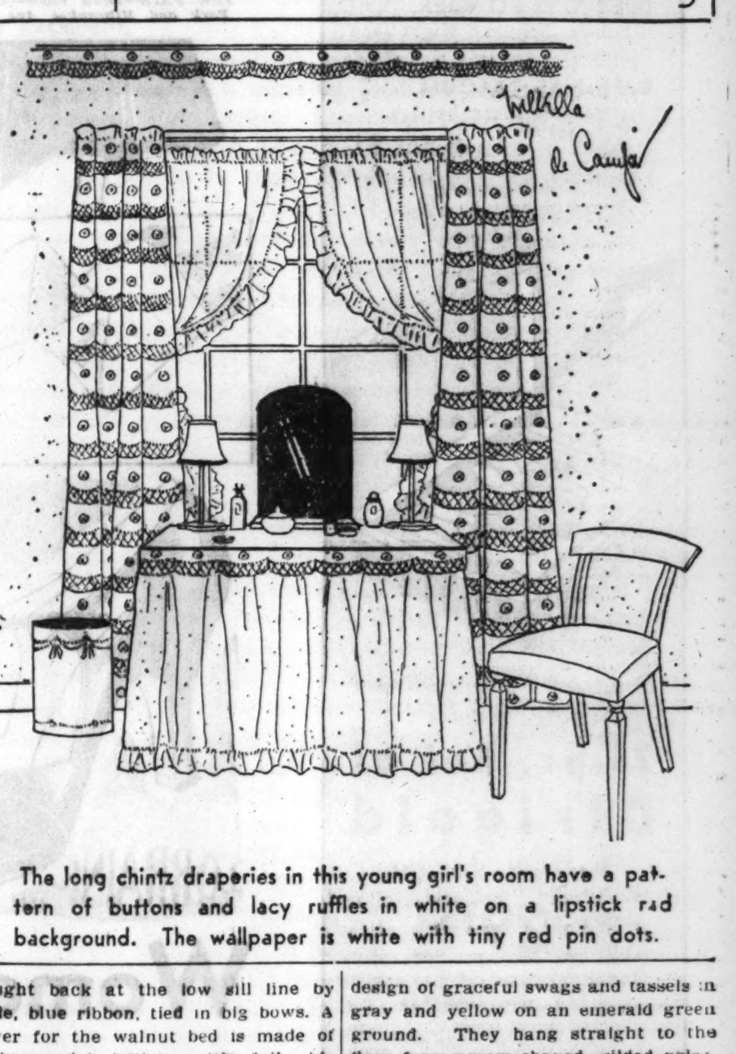


The long chintz draperies in this young girl's room have a pattern of buttons and lacy ruffles in white on a lipstick rad background. The wallpaper is white with tiny red pin dots.

INTERESTING CIGARET BOX FROM HOLLAND

This cigaret box of glazed porcelain in an exquisite speckled blue is the work of a craftsman in Holland. It is one of many attractive importations shown in a Chicago shop.

All Items on Sale Monday and Tuesday—Visit Our Garden Room Restaurant—7th Floor—for a Delightful Luncheon, 50c

VISIT A Great Store in a Great City THE FAIR AS WELL AS THE WORLD'S FAIR

State, Adams and Dearborn Streets

Oak Park—Lake at Marion St. Milwaukee Ave. at Wood St.

NRA MEMBER U.S. WE DO OUR PART

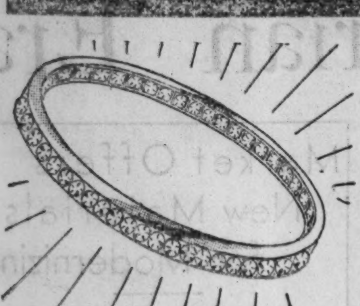

*All-Platinum Diamond*

**WEDDING RINGS**

**$59.95** 10% Down — Balance Monthly; Small Carrying Charge.

Brilliantly cut 2-point diamonds all around, in exquisite channel setting. Almost unbelievably low priced!

THE FAIR—Main Floor—Three Stores.

*The Long-Wearing Kind!*

**"Cannon" SHEETS**

81x99 **$1.00**

All perfect and free from dressing. Size 81x108, $1.15; size 63x99, 90c; size 72x99, 95c. Cases, 45x36, 4 for $1

THE FAIR—Fourth Floor—Also Oak Park and Milwaukee Ave. Stores.

*America's Famous*

**Djer-Kiss Toiletries**

**About 1/2 Price**

These exquisite toiletries are beloved by thousands of dainty, discriminating women.

DJER-KISS PERFUME, Original 1½-oz. bottles. Formerly $3 **$1.45**

Djer-Kiss Toilet Water, Formerly $2. **97c**

DJER-KISS VEGETAL, for after shaving. Formerly $1.50. **88c**

DJER-KISS POWDER, famous Day and Night face powder. $1 size. **49c**

DJER-KISS TALCUM, attractive glass bottles. Formerly 75c. **3 for $1**

THE FAIR—Main Floor—3 Stores.

**College Girls Tell Us We Have the Answers to College Chic**

Yes, and we've all the important fashions for fall . . . and five fashion-knowing young women from leading universities (in the Shop of the Four Seasons) to help you choose a perfect college wardrobe, even on a small allowance.

Small Deposit Holds Any Coat Until November 1

American Broadtail* with Jap Marten ascot and sleeve trim, $135

**New Frocks Point Their Shoulders**

**$10.95**

And here's just one of many ways they do it, in this chic collection of satins, failles, and sheers. In black, eel gray and brown. Sizes 14 to 20.

THE FAIR—Third Floor—Also Oak Park and Milwaukee Ave. Stores.

**Coats of American Broadtail***

**$89 to $135**

One of fashion's important furs, adapts itself perfectly to chic details. Gray or blue fox shades . . . Jap mink, kolinsky or squirrel trims.

*processed lamb

THE FAIR—Third Floor—State Street Store Only.

**The New Fall Silk Lingerie**

**$1.79**

*Slips, chemises, dancettes, stepins and panties . . . so trimly cut they'll fit smoothly under your sleekest frocks. With luxurious laces, or tailored.*

THE FAIR—Main Floor—Also Oak Park and Milwaukee Ave. Stores.

**Majestic Silk Hose 75c**

*An Outstanding Value*

Exquisite dull chiffons in a special twist that means sheerness with wear! Silk to their picot tops with double silk "Protecta" heels. In interesting shades for fall.

THE FAIR—Main Floor—Three Stores.

**Women's Famous Shoes**

Formerly $4 to $8.50

Now **$3.20 to $6.80**

Many new fall styles, just received, are included. And that in the face of advanced leather prices! With comfort and service built in!

**at 20% OFF REGULAR PRICES**

*Entire Stock Including La France, Mary Adams and Lorraine*

Black and brown kid, suede and calf, and chic combinations. Oxfords, straps, pumps, ties . . . all the favorite types.

THE FAIR—Second Floor—Three Stores

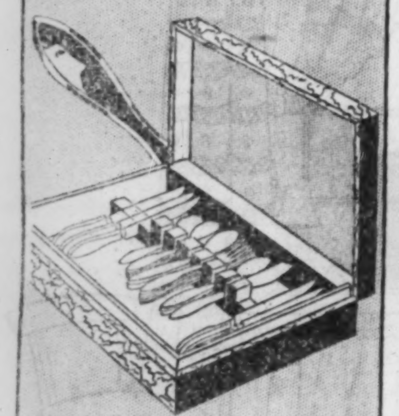

*Save on Famous Regal Table Service!*

**26-pc. Set of Dirigold**

Formerly $47.00

**$29.75**

Pay $5 Down — Balance Monthly; Small Carrying Charge.

6 knives, 6 forks, 6 dessert spoons, 6 teaspoons, 1 butter knife, 1 sugar spoon . . . in tarnishproof case. Fit for royalty . . . approved by Emily Post, the nation's etiquette authority.

THE FAIR—Main Floor—3 Stores.

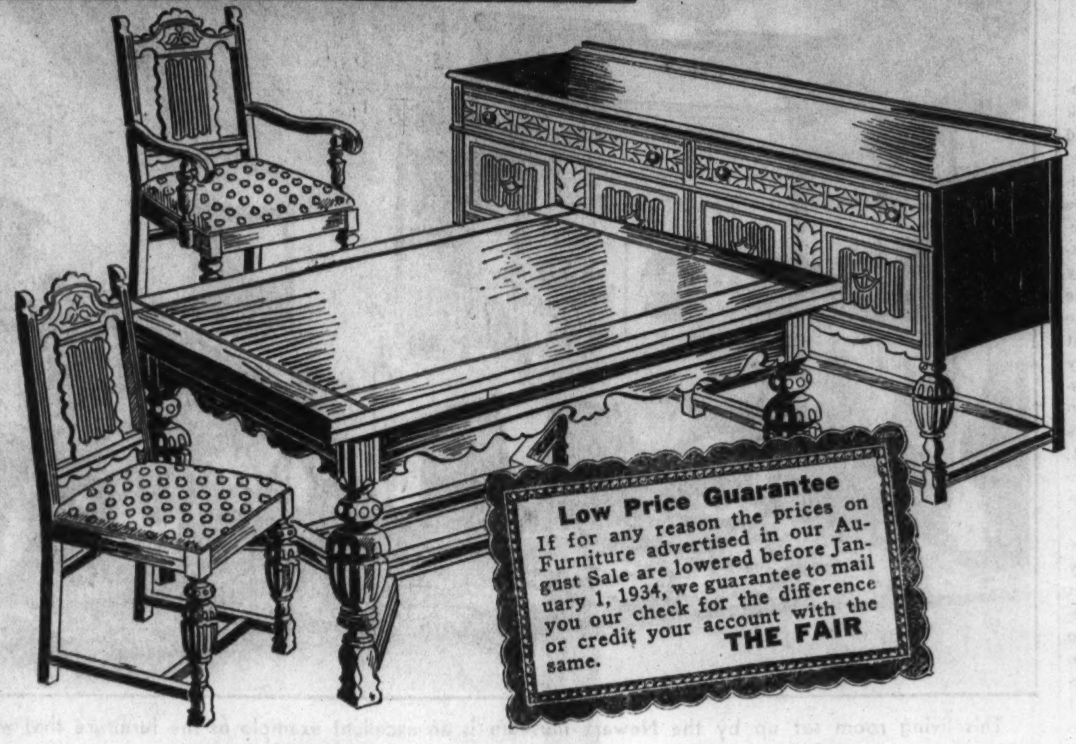

**Low Price Guarantee**

If for any reason the prices on Furniture advertised in our August Sale are lowered before January 1, 1934, we guarantee to mail you our check for the difference or credit your account with the same. THE FAIR

*Exceptional August Sale Value!*

**7-pc. Oak Dining Suite**

Table, 5 Side Chairs, 1 Armchair **$79.50** $7.95 Down — Balance Monthly; Small Carrying Charge.

The table is of the refectory type, and the whole suite is well designed and finished in the very smart Early English brown. Arm chair and 5 side chairs with tapestry slip seats. The buffet, at $40 extra, is a fine piece with ample space for silver, linens and china. The guaranteed low price means a guaranteed investment!

THE FAIR—Fifth Floor—Also Oak Park and Milwaukee Ave. Stores.

*A Select Group of Superior Quality*

**Persian Sarouk RUGS**

approx. 9x12 **$248** Only 10% Down — Balance Monthly; Small Carrying Charge.

Each rug was chosen individually for its fine, close weave; thick, luxurious pile and brilliant sheen, to say nothing of rich colorings and attractive, usable designs. Thrifty buyers will be quick to take advantage of such an exceptional price opportunity.

**Imperial Pagoda Chinese Rugs**

approx. 9x12 **$169** 10% Down — Balance Monthly; Small Carrying Charge

Close, firmly woven pile nearly an inch thick with a lustrous sheen and colorings of gem-like brilliance . . . what a difference between these and ordinary Chinese Rugs!

**Shah Sarouks Kirmans, Kashans**

approx. 9x12 **$285** 10% Down — Balance Monthly; Small Carrying Charge

The backs rival fine needlepoint! Imagine how beautiful the patterns must be! Magnificence . . . splendor . . . no word does them justice. Increasing costs mean higher prices soon!

THE FAIR—Fourth Floor—Also Oak Park and Milwaukee Ave. Stores.

**Linen Crash Table Cloth**

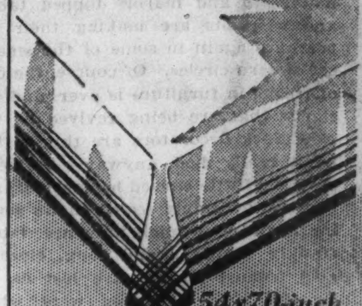

54x70-inch

**84c**

14x14 Napkins, ea., 7c

Excellent quality Irish linen crash with colored borders in green, blue, or rose. All hemmed, ready to use.

*Large Chenille*

**Bath Mats**

**$1.00**

Size 24x48 in., soft, fringed chenille in green, blue, lavender, rose, black.

THE FAIR—Fourth Floor—Also Oak Park and Milwaukee Ave. Stores.

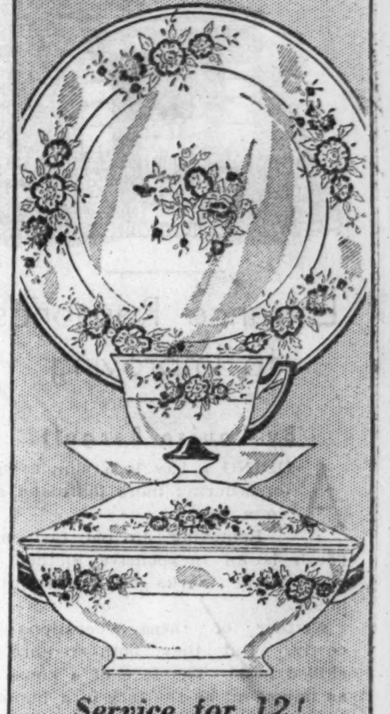

*Service for 12!*

**96-pc. China Dinner Set**

**$29.98** $5 Down — Balance Monthly; Small carrying charge.

A fine, transparent body decorated with floral sprays in a panel effect on an ivory shoulder. The final touch is given by the coin gold treatment on handles.

THE FAIR—Sixth Floor—Also Oak Park and Milwaukee Ave. Stores.

**3 Great Values!**

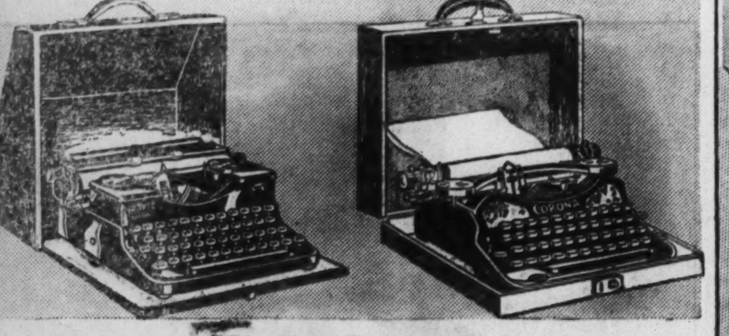

*Former $60, Brand New, Portable*

**Royals and Coronas**

**$44.95** $5 Down — Balance Monthly; Small Carrying Charge.

Two of America's favorite portable typewriters . . at a saving of over ¼! Standard 84-character keyboards. Fully guaranteed. Complete with carrying cases! A rare opportunity for students, travelers . . and to equip your home with a famous portable!

**100% Factory Rebuilt Underwoods**

No. 5 office models! All worn parts replaced (when necessary), renickeled and newly enameled. They look like new and pass all new machine tests. Elite type, $3 down. **$27.75**

THE FAIR—Main Floor—Three Stores.

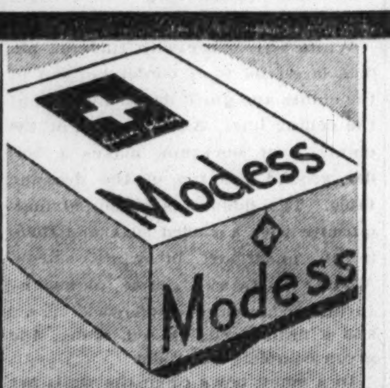



**MODESS**

**Sanitary Napkins**

**6 Boxes 89c**

Famous Johnson and Johnson product . . famous for softness and absorbency. As fine as any napkin made!

**KNIT DISH CLOTHS** "Sani-Knit." 6 in cellophane package. **25c**

**MOTH-PROOF BAGS** Cedarized, 60-in. "Lox-In" garment bags. Lined with white! **39c**

**ELASTIC GIRDLES** 12-in. step-in style, lightly boned. Sizes 29 to 34. $1 value! **59c**

THE FAIR—Main Floor—Three Stores.

**5-LIGHT FIXTURES**

**$3.30**

A beautiful new style, designed to give distinction to living room or dining room. Two-tone gold finish. Made of cast aluminum. Drop or candle style.

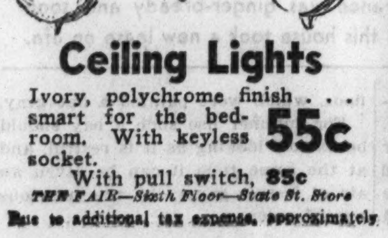

**Ceiling Lights**

Ivory, polychrome finish . . . smart for the bedroom. With keyless socket. **55c**

With pull switch, **85c**

THE FAIR—Sixth Floor—State St. Store

**$2.50 Studio Couch Cover**

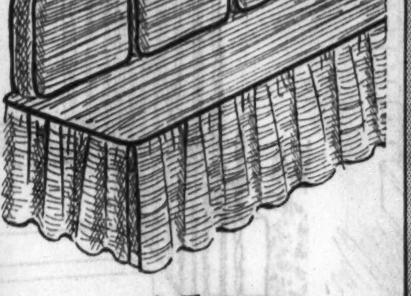

**$1.98**

Made of smart, serviceable homespun in softly blended colors . . with contrasting binding. Ruffled on all four sides!

**BOX PILLOWS TO MATCH COVERS**

**89c**

Regularly $1! Homespun covering . . filled with downy-soft kapok . . that doesn't "lump" or lose its softness.

THE FAIR—Third Floor—Three Stores.

Monday Only!

*Fully Guaranteed!*

**Reconditioned Sewing Machines**

Group 1 **$9.85** Group 2 **$11.75**

Group 3 **$13.75**

Singers, Whites, Free-Eldridge, Wheeler and Wilson and other fine makes. All in easy-running condition.

**Special! Machines Cleaned, Adjusted and Oiled, $1.95** Parts Extra.

Called for and delivered . . . complete at this low price!

THE FAIR—Second Floor—Also Milwaukee Ave. Store.

**Redwood Cabinets**

*3 Styles! Unfinished*

**$3.95**

Linen, broom or wardrobe style . . suitable also for dishes and general kitchen storage. Strongly made! Sizes 65x20x12 in.

**WARDROBE CABINETS**

**$5.95**

Unfinished California Redwood. Holds about 15 garments. 65x20½x21 in.

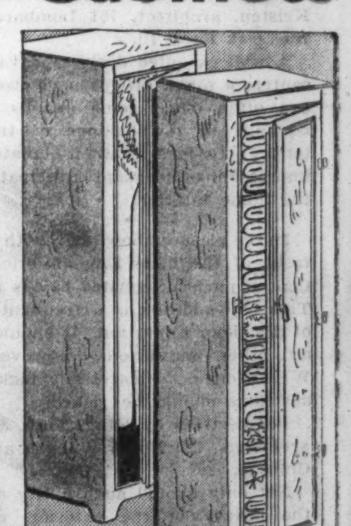

**Cold Pack Canner**

**$1.29**

24 qt. seamless, speckled blue enamel kettle with cover. Use the cold pack method to assure fruit and vegetables from spoiling, complete with canning table.

**Strainer Outfits, 39c**

3 strainers, bowls, frame and stand. Most useful when canning.

THE FAIR—Sixth Floor—Also Oak Park and Milwaukee Ave. Stores.

Due to additional tax expense, approximately 2%, will be added to all quoted prices above 24c.

PART 7 DRAMA MUSIC

# Chicago Sunday Tribune

THE WORLD'S GREATEST NEWSPAPER

AUGUST 20, 1933.

PART 7 MOVIES HOLLYWOOD

## Theater Guild Receives Two O'Neill Plays

### Plans to Devote One-third of Its Season to Their Production.

By JOHN CHAPMAN.

NEW YORK.—[Special.]—Of moment in a theatrical season that is slow in starting is the announcement by the Theater Guild that it has received not one but two new plays from Eugene O'Neill. O'Neill has been in the silences of his Georgia coast island since "Mourning Becomes Electra," but since he is a slow, painstaking worker not more than one piece could have been expected from him.

One-third of the Guild's season will be devoted to the O'Neill works, although the organization has fifteen or sixteen scripts from which to make up its subscription schedule of six productions. Once before—in 1928—the Guild produced two O'Neill dramas, "Marco Millions" and "Strange Interlude," which opened within a week of each other.

As usual, everybody who has read the new scripts is cagy about revealing anything. It is understood, however, that "Ah, Wilderness" is a gentle and often humorous work, different from anything else the author has done. This one will open the local Guild season in October, and the second, "Days Without End," will come along a month or two later.

O'Neill will abandon his island solitude next month and will come to New York to attend rehearsals of both plays. He will not attend their first nights, being a very shy fellow.

**Prepare Extravaganza.**

The amiable Joe Cook, the zany Dave Chasen, a complete set of singing principals, and sundry willowy, if not billowy, chorus girls have been steadily rehearsing "Hold Your Horses," and that musical is likely to be the first extravaganza of the season after a tryout late this month in Boston.

There should be large amounts of nostalgia along Broadway when this one comes to town, for it deals with the gay nineties, has Lillian Russell, Diamond Jim Brady, and many other personages of legend as characters in the book, and is coming into the Winter Garden—where the movies have held sway since the Shuberts stopped producing such feather-trimmed items as "Greenwich Village Follies" and nights in Spain, Paris, Hoboken, and points about.

Close on the heels of the Cook musical will come "As Thousands Cheer," a topical, satirical musical by Irving Berlin and Moss Hart, and Earl Carroll's "Murder at the Vanities." Carroll has a combination mystery thriller and musical in this one, and it will come to Ziegfeld's old citadel, the New Amsterdam, if Carroll can get a scenery bill straightened out.

Up to now, although rehearsals have gone right along, the Scenic Artists' union has refused to let its members make any of the sets for the Carroll show until a $6,000 scenery bill for an old "Vanities" is settled. Carroll tried to get the courts to make the union lift its ban on the ground that "Vanities" was produced by a different and now defunct corporation which has nothing whatever to do with the corporation producing the new show. But the courts upheld the union and, short of presidential intervention, he will probably have to pay the bill.

**Two More Music Shows.**

When the old Shubert theatrical corporation went on the rocks receivers wallowed in a maze of companies and subcompanies which made it a complicated financial structure indeed. Apparently the same system will be used by the new Shubert organization, the Select Theaters corporation, with many of its productions sponsored by separate corporate structures. It costs money to file incorporation papers in Albany, but it is worth it, for such procedure will protect the parent company.

The coming months promise to be exciting ones for Lawrence Langner, patent attorney. He will have, of course, his patent business. Then, as a member of the board of managers of the Theater Guild, he will have to help guide its destinies and be a member of at least one of the committees appointed to supervise the production of each play—a new wrinkle started last year in which two of the board of managers ride herd on the directors of each play.

Then there is "The School for Husbands," a new adaptation of the Moliere play by Langner and Arthur Guiterman. The Theater Guild plans to send this one on the road next month and later to sandwich it between the first and second O'Neill plays at a local theater.

Then there is "The Pursuit of Happiness," which Rowland

[Continued on page four.]

## She's much in demand in Hollywood

Claudette Colbert, with a world of glamor and sophistication, is much in demand for featured roles in Hollywood right now. She has appeared in many recent pictures, and h erewith is shown in "Three Cornered Moon," at the Chicago.

## Children Can Be Taken to This Clever, Tuneful Show

### It's Entertaining, Well Acted, and Full of Charming Music

"MOONLIGHT AND PRETZELS."

Produced by Universal. Directed by Karl Freund. Presented at the Palace theater.

THE CAST.

| | |
|---|---|
| Nick | Leo Carrillo |
| Sally | Mary Brian |
| George Dwight | Roger Pryor |
| Elsie | Lillian Miles |
| Powell | Herbert Rawlinson |
| Bertie | Bobby Watson |
| Mack | William Frawley |

Jack Denny and his Waldorf-Astoria orchestra. Alexander Gray, Bernice Claire, Mary Lange, Max Stamm, James Carson, John Hundley, Richard Keene, Doris Carson, Frank and Milt Britton band, the Four Eton Boys, Geraldine Dvorak, 50 of New York's most beautiful show girls.

By MAE TINEE.

*GOOD MORNING!*

Miss Doris Arden and I, hobnobbing in the projection room at a preview, agreed that there could be no doubt as to our common ancestors.

"Apes it is!" said we, nodding wisely. For "Moonlight and Pretzels," entertaining, clean, well acted, and alive with charming music and pretty girls, is of the basic stuff that "Gold Diggers of 1933" and the rank and file of musical comedies are made of. And toward the end it sports an ensemble that is as near like the "Forgotten Men" number in "Gold Diggers" as one piece could resemble another without being a complete steal. That sort of thing doesn't belong in a musical comedy, anyhow.

However, here is a cleanly and tuneful show to which you can take your children. And I ask you to keep a watchful eye upon a certain Miss Lillian Miles, who, believe me, is no mean comedienne! She isn't a flapper, and I'm sure one couldn't term her beautiful, but she has personality plus, and when she sings—why, she makes jig time in your soul.

**Cast Is Excellent.**

Roger Pryor, as the inevitable young song writer who puts on a show of his own, does a spanking good job. Mary Brian is sweet as the damsel of his desire. Leo Carrillo you will love as a Greek gambler who becomes desperately smitten on Miss Miles, and for her sake angels the show just as it's about to be done wrong by on opening night. Herbert Rawlinson is interestingly decadent as another gambler and man about town who gets big hearted after being bad hearted. Alexander Gray, looking thinner than he should, sings—to be poetical—very, very good.

To this now happily vacationing woman, "Moonlight and Pretzels" (the name of the song writer's show), would have been better if shorter by the aforementioned ensemble number. BUT you may think me all wrong about that, and it's sixty to fifty you're right.

**Bits aBOUTem.**

ACHMED ABDULLAH, whose short stories have delighted TRIBUNE fiction readers for some time, has been added to the writing staff of the Paramount studios. He will assist in preparing F. Yeats Brown's novel, "Lives of a Bengal Lancer," for the screen. . . . The same studio has recently purchased film rights to "Alien Corn," KATHARINE CORNELL'S last vehicle. . . . EDNA MAY OLIVER, who recently finished work in "Ann Vickers," is to play the rôle of Aunt March in "Little Women." The late LOUISE CLOSSER HALE had completed several days' work in the part at the time of her death. . . . LESLIE HOWARD'S next film is to be adapted from "British Agent." . . . Recent dispatches say CHARLES LAUGHTON is to play Humpty Dumpty, and CHARLES RUGGLES to interpret the March Hare in "Alice in Wonderland." Sounds pretty good, doesn't it? The perfect person to portray Alice is still missing, it seems. . . . LEILA HYAMS has signed a long term contract with Universal. . . . LEWIS STONE will be featured with GRETA GARBO for the sixth time in "Queen Christina." . . . JIMMY CAGNEY, the hard boiled gent who made fashionable the kicking and slapping of ladies, will warble in his next film, if you please. Not losing your nerve are you, Jimmy? . . . "Without Sin," written by EDITH WHARTON, is to be KATHARINE HEPBURN'S next vehicle.

*See you some time.*

## Tallulah Bankhead in Role of Kind Lady Charms Hollywood

By ROSALIND SHAFFER.

HOLLYWOOD, Cal.—(Special.)—Tallulah Bankhead is well known for having her moments with interviewers and others who call her temperamental. But this week Hollywood saw another Tallulah entirely.

The Assistance league, a society run by ladies of the upper crust in pictures and local women's clubs, operates a day nursery for children of employed mothers and gives a weekly luncheon with some bright, particular movie star as attraction to raise funds.

One of the women suggested Tallulah as guest of honor. While other women in charge were frankly dubious as to whether the exotic would drag herself from between her satin sheets, struggle into ermine and sable wrap, and be on hand at such an unearthly hour as 12 o'clock noon, Tallulah's sponsor assured them they could forget their misgivings. Tallulah herself agreed to be there.

The ladies did not advertise her presence as honor guest until the day before and then kept calling up her sponsor, asking: "Are you sure she'll come?"

When the luncheon day came Talloo arrived proudly and swankily on the dot, and in spite of a severe cold she good-naturedly wrote autographs for half of feminine Los Angeles.

There was such a crowd—the largest in six months—that the kitchen began running out of food. Tallulah tipped her waitress $10, which also goes to charity, as the waitresses are all women from wealthy homes who volunteer their services.

Following a two hour session in the lunchroom, Tallulah demanded to be shown through the nursery. Some of the children were napping, and she tiptoed through, stopping at every crib. She then astonished all by requesting the matron's permission to come back another day to play with the children after their naptime.

THEY'RE IN A COMBINATION OF ROMANCE AND COMEDY

Leo Carillo, Mary Brian and Bobby Watson in a scene from "Moonlight and Pretzels," the film now on view at the Palace theater.

# HOLLYWOOD HAPPENINGS

In Hal Roach's "Our Gang" there is a little boy named Tommy Bond who sings. They call him Rommy Crooner. The other day his mother had him in court to have his contract approved. Mae Murray also was in the room on business concerning some one of her multitudinous legal actions.

His mother, excited, nudged Tommy and said: "That's Mae Murray, the big star." Tommy screwed up his face and said: "I don't like her looks, but she smells awful good."

● *Julie Lang, former University of Chicago girl and for seven years one of the members of the Paramount publicity department, is getting married to Dick Hunt, writer about the film folk, and is to spend the honeymoon in Honolulu.*

*Miss Lang is the girl who sees to the taking of the actresses' photos for newspapers and magazines. She also writes for them those articles which reach publication under the "by lines" of the actresses.*

*She knows more of what the stars really look like, what they think about, and their taste in dress than the movie actresses do about themselves. Consequently, Julia Lang rates as an important person in Hollywood.*

Dong, dong, dong, dong. David Harry Allan and Frank Dong are appearing as Warner Oland's sons in "Charlie Chan's Greatest Case," Foxes new screen adventures of the Chinese detective. Heather Angel, heroine in the picture, says Ding Dong would have been in the picture, too, but he was busy going to a fire.

● *Jess Lasky, who is now producing at Fox, and who is responsible for the three recent productions, "Warrior's Husband" with Elissa Landi, "Power and the Glory" with Colleen Moore, and "Berkeley Square" with Leslie Howard, says: "My pictures were good pictures and successful, all of them, but all of them would have grossed a million dollars more had Rudolph Valentino been cast in them. I always considered Valentino the biggest draw in pictures barring, perhaps, Charlie Chaplin.*

*"It would mean nothing to most theatergoers that Valentino might have been cast in these pictures; that he couldn't have given a performance nearly equal to that of Leslie Howard in 'Berkeley Square.' Millions of persons would have been glad to pay their money at the box office, anyway."*

Ruth Etting contends the art of crooning originated in Colosimo's café in Chicago, "because the entertainers, finding themselves forced to sing for private dinner parties in the same room took to toning down their voices until they got a heavy, penetrating whisper." Ruth ought to know; she was one of the entertainers in Colosimo's. She worked, then, for tips. Now, she's one of filmdom's highest paid song birds, using her semi-baritone in a series of short musico-comedies at R. K. O. studio.

● *On her return to Hollywood from Chicago, Peggy Hopkins Joyce announced she "might marry a Hollywood man," and he probably would be a six footer. The local wise crackers did not take her seriously. In fact, one of the welcoming askers said, "Good luck," to which Peggy commented: "Prospective suitors, if they do not know Peggy, may be fortunate enough to locate her if they look for a pair of delicately rouged knees." Peggy came back sans stockings and some other commonly worn articles and explained it was a long, hot ride on the train.*

Peggy Fears, who is separated from A. C. Blumenthal, says she intends to produce a stage play here shortly.

Hedda Hopper was discussing Peggy's separation and said, "What a pity, and he's such a good provider." When Peggy heard Hedda's comment her retort was, "How does Hedda know that he is such a good provider?"

Incidentally, Hedda is trying out a Hollywood "low down" personality column on the air from a local radio station.

ADDING TO THE NIGHT LIFE DAZZLE

Antonio and Renee de Merco, dancers who are co-starred with Belle Baker at the Chez Paree, are called an ideal married pair.

# EVERYTHING IS IN NAME, SAYS MIMI JORDAN

HOLLYWOOD.—Miriam Jordan was a very suitable "wife," but she believed being "the other woman" would be more interesting.

So she revamped herself and became the vamp. She cut off her long blonde hair and fuzzed it. She shortened her name and became "Mimi Jordan." By changing her appearance and her name she changed her personality, so she says.

And now, the metamorphosis being complete, this young English actress is ready for new and different rôles.

"I'm finding I'd much rather be Mimi than Miriam," she says. "Mimi is the sort of person I always was, underneath—in love with life and interested in everything.

"I'm really not the cold sophisticate I played in films and pretended I was in private life. I'm not going to ape Katharine Cornell or any other actress in the future. I'm going to be Mimi Jordan. If people who see me like me it will be grand. If not, it will be just my tough luck, but I am nevertheless determined to go on being Mimi for the rest of my days."

Miss Jordan's first rôle, soon after her arrival, was in "Six Hours to Live." She agreed with the critics that she might have been a little too aloof, a little too chilly. Perhaps at that time her "great idea" was born.

IN WHICH MR. COLMAN RETURNS TO THE SCREEN

This handsome couple hardly needs identification, even though the masculine half hasn't been gracing our screen lately. Ronald Colman and Elissa Landi in "The Masquerader," United Artists.


MOTION PICTURES DOWNTOWN

COOL PALACE — RAND. Near LA SALLE — HIS 5TH AND FAREWELL WEEK Milton BERLE AND HIS RADIO REVUE with IN PERSON ARTHUR TRACY—THE STREET SINGER — LILLIAN MILES · KING'S JESTERS · VENITA GOULD — Jimmy Hadreas-Honey Family — SCREEN "MOONLIGHT AND PRETZELS" — Radio Stars! Screen Stars! Stage Stars! 8 Song-Hits—Beauty Chorus of 50! — OPEN 10:45 55c to 5 P. M.

WORLD PLAYHOUSE 410 S. MICH. — 35c, 11:45 to 6:30 P. M. — DICKIE MOORE, IRVING PICHEL, WILLIAM BOYD—All Star Cast in CHARLES DICKENS' immortal "Oliver Twist"

WOODS — New Wide Range Sound Continuous from 10:45 A. M. — LEE TRACY "THE NUISANCE"

ORPHEUM — State at Monroe—70° Cool — Doors Open at 10:45 A.M. — "Bing" Crosby, Burns & Allen "COLLEGE HUMOR" — Added! Bobby Jones in "DOWN SWING"

SOUTH

PICCADILLY — 51st & Blackstone — Doors Open at 1:00 — RICHARD ARLEN, MARY CARLISLE, JACK OAKIE "COLLEGE HUMOR" BING CROSBY — BURNS & ALLEN

PEOPLES — 47th Near Ashland — EDW. G. ROBINSON, MARY ASTOR LITTLE GIANT

BRIGHTON, HALFIELD, BOULEVARD, HARPER — Janet Gaynor ADORABLE HENRY GARAT — Laurel & Hardy, "Me and My Pal" at the Boulevard

KENWOOD — James Dunn—Sally Eilers "HOLD ME TIGHT"

TOWER — 63D & BLACKSTONE — Open 1:30. Always Cool! — Today! Price Changes at 2:30 P. M. — 5—BIG STAGE ACTS—5 AT NEW LOW PRICES! — Screen—WARNER BAXTER, ELISSA LANDI "I LOVED YOU WEDNESDAY"

MARYLAND — 63d & Maryland — Open 1:30. Always Cool — EDW. G. ROBINSON—"LITTLE GIANT"

WARNER BROS. DELIGHTFULLY COOL — 79TH AND HALSTED CAPITOL — BING CROSBY—BURNS & ALLEN "COLLEGE HUMOR" — Starting Tomorrow—"HEROES FOR SALE"

KIMBARK — 6240 KIMBARK AVE. — JACK HOLT, FAY WRAY, RACQUEL TORRES "WOMAN I STOLE" — The 3X Sisters in "SING, SISTER, SING"

CHELTEN — 79TH & EXCHANGE — Robert Montgomery, Walter Huston, Jimmy "Schnozzle" Durante "HELL BELOW"

METROPOLITAN — 4644 S. Parkway — Frances Dee, Irene Dunne—Joel McCrea—Eric Linden "THE SILVER CORD"

DREXEL — 858 E. 63D ST. MODERNLY COOLED — SALLY EILERS, JIMMY DUNN "HOLD ME TIGHT"

STRATFORD — 63D & HALSTED — Comedy—"Pie a la Mode" — Edward G. Robinson "THE LITTLE GIANT"

COMMERCIAL — 9150 Commercial Ave. Mat. Price 11:30 to 3 P. M. — Lee Tracy-Madge Evans—"THE NUISANCE" — Extra! Charlie Chase Comedy—"Arabian Tights"

COLONY — 59TH & KEDZIE DELIGHTFULLY COOL — Sylvia Sidney—Mary Astor—"Jennie Gerhardt"

JACKSON PK. — Comfortably Cooled, Laurel & Hardy Comedy — IRENE DUNNE—"SILVER CORD"

HIGHWAY — 63d & Western—Frank Morgan-Madge Evans — LEE TRACY—"THE NUISANCE"

MARQUETTE — 63d & Kedzie—Frank Morgan-Madge Evans — LEE TRACY—"THE NUISANCE"

GROVE — 76TH & COTTAGE—70° Cool — Comedy Hit—"Pie a la Mode" — "LITTLE GIANT," with Edw. G. Robinson

FROLIC — 55TH & ELLIS—"Fatty" Arbuckle-"How've You Been" — "THE NUISANCE"-Lee Tracy, Madge Evans

W. ENGLEWOOD — 63D & ASHLAND — Comedy-Cartoon — "LITTLE GIANT," with Edw. G. Robinson

LEXINGTON — 1162 E. 63D ST. — Laurel & Hardy Comedy — "ADORABLE"—Janet Gaynor, Henry Garat

SHORE — 75TH & KINGSTON—70° Cool — "Fatty" Arbuckle Comedy Hit — "ADORABLE"—Janet Gaynor, Henry Garat

COSMO — 79TH & HALSTED — Chapt. No. 9-"Three Musketeers" — "THE NUISANCE"--Lee Tracy, Madge Evans

HIGHLAND — 79TH & ASHLAND-70° Cool — Chas. Chase Comedy Riot — "WHEN LADIES MEET," with Ann Harding

OAKLAND — OAKWOOD & DREXEL — Laurel & Hardy Comedy — "THE NUISANCE"--Lee Tracy, Madge Evans

JEFFERY — 71ST & JEFFERY — Chas. Chase Comedy Hit — "WHEN LADIES MEET," with Ann Harding

HAMILTON — 2150 E. 71ST — Hollywood Parade-Cartoon — "HELL BELOW"--R. Montgomery--J. Durante

NEW REGENT — 6826 S. HALSTED — Jimmy Durante, Robert Montgomery—"HELL BELOW"

SUNNYSIDE — 7219 WENTWORTH — BEN LYON, Claudette Colbert—"I Cover the Waterfront"

ACADIA — 55TH & FAIRFIELD — 5 UNIT SHOW — JAMES DUNN—"HOLD ME TONIGHT"

CICERO

VILLAS — 5063 W. 22d St.—Cont. from 1:30 — Delightfully Cool at All Times — Claudette Colbert "I Cover the Waterfront"

PALACE — 5242 W. 25th St. — "HELL BELOW" — Robt. Montgomery-Madge Evans

MAYWOOD

LIDO — 5th Ave. & Washington Blvd. MATINEE DAILY — LEE TRACY—MADGE EVANS "THE NUISANCE" — COOLED BY REFRIGERATION

FOREST PARK

FOREST — Matinee Daily—Madison St. at Des Plaines Ave — SYLVIA SIDNEY, DONALD COOK "Jennie Gerhardt" — COOLED BY REFRIGERATION

PARK RIDGE

PICKWICK COOL — BY REFRIGERATION Matinee 1 to 4 P. M. — C. Colbert, Ben Lyon—"I Cover the Waterfront" — Clark & McCullough Cmdy.-"Popeye" Sailor Cartoon

HINSDALE

HINSDALE — Open Fri., Sat., Sun., Mon. Only—Use As a 40c 2 for 1 — All Star Radio Cast—"International House"

LA GRANGE

LA GRANGE — "ADORABLE" — Doors Open at 1:30 P. M. — JANET GAYNOR

MOTION PICTURES EVANSTON

VARSITY — 1710 SHERMAN EVANSTON — Bing Crosby—Burns & Allen "COLLEGE HUMOR" — Extra! World's Greatest Thrills — Always Perfectly COOL and Refreshing

VALENCIA — COOLED BY REFRIGERATION — JAMES DUNN, SALLY EILERS "HOLD ME TIGHT" — 1560 Sherman—Mat. Price 1:30 to 2:30

NO MAN'S LAND

Teatro del Lago — "The Nuisance" — LEE TRACY—MADGE EVANS — COOLED BY REFRIGERATION — MATINEE DAILY

WILMETTE

WILMETTE — "The Silver Cord" — IRENE DUNNE—E. LINDEN—J. McCREA

MOTION PICTURES DOWNTOWN

BALABAN & KATZ Cool THEATERS — Attend Early Matinee at BARGAIN SUNDAY PRICES!

CHICAGO — RANDOLPH – STATE – LAKE — Doors Open 10:30 A. M. Early Price to 2 P. M. — CAB CALLOWAY and his Hot Orchestra — HELD OVER 3rd Week SALLY RAND — CHERNIAVSKY Music Massed Singing Ensemble — on the screen— CLAUDETTE COLBERT, RICHARD ARLEN, MARY BOLAND, LYDA ROBERTI in human love-drama "3 CORNERED MOON" A Paramount Picture

UNITED ARTISTS — RANDOLPH & DEARBORN — Early Bargain Mat. 10:30 to 3 — FASCINATING! INTRIGUING! STARTLING! — RONALD COLMAN, ELISSA LANDI in "MASQUERADER" — SAMUEL GOLDWYN'S DRAMA! — Bargaining for love with another man's looks—another man's name!

ORIENTAL — RANDOLPH NEAR STATE — Early Bargain Mat. 10 a.m.-3 — BEWITCHING! Inspiring romance clutching at the heart of all Chicago! — Marlene Dietrich SONG of SONGS — Paramount's triumph with BRIAN AHERNE, ALISON SKIPWORTH

ROOSEVELT — STATE NEAR WASHINGTON — Doors Open 11 A. M. Early Price to 3 P. M. — Ninth Week of Music, Laughs, Love and Thrills! — Gold Diggers of 1933

McVICKERS — MADISON NEAR STATE — Open at 10—Price change at 3 — 'SHE HAD TO SAY YES' — Loretta Young, Lyle Talbot

ENTIRE NEW PROGRAM TODAY! — Vaudeville: VIOLET CARLSON, ROSS and EDWARDS, HARRY J. CONLEY, MASTER EUGENE, FRANCES KENNEDY — Stage Revue: JACKIE HELLER, HOWE, LEONARD AND ALYCE with VERNE BUCK & BAND and Sixteen State-Lake Sweethearts — On the Screen— First Loop Showing "CONSTANT WOMAN" Conrad Nagel, Leila Hyams — SUNDAY PRICES 11:30 to 2 25¢ to CLOSE 35¢ CHILDREN 10¢ — 3 SHOWS IN 1 — STATE-LAKE STATE ST. near LAKE — BIGGEST DE LUXE SHOW IN TOWN

NORTH

BALABAN & KATZ COOL THEATERS — GRANADA SHERIDAN at DEVON — FREE Parking Across the street — At Both Theaters RIVIERA BROADWAY at LAWRENCE — Riviera Opens 12 noon; Granada 1:30 P.M. — LORETTA YOUNG, RICARDO CORTEZ "MIDNIGHT MARY"

NORTOWN ★ CENTURY — Western-Devon, Clark-Diversey — Mat. 1:30-2:30 — JOY-SMASH OF 1933! "COLLEGE HUMOR" — Bing Crosby, Burns & Allen, 20 Other Stars — Ext. World's Greatest Thrills, Graham McNamee

NORSHORE — Howard-Clark Mat. 1:30-2:30 — Rollicking Stage Show & Screen Triumph! — 5 ★ BIG STAGE ACTS ★ 5 — And Norshore Orchestra—On the Screen Ann Harding, Robt. Montgomery "WHEN LADIES MEET" — Extra—Mickey Mouse cartoon, "My Pal Pluto"

PANTHEON — Sheridan-Wilson Mat. 1:30-2:30 — W. Baxter, E. Landi, 'I Loved You Wednesday' — Extra! CHARLEY CHASE comedy, 'Betty Boop'

BELMONT — Lincoln-Ashland Mat. 1:00-2:30 — Star-studded Stage Show & Screen Scream! — 5 ★ BIG STAGE ACTS ★ 5 — & Belmont Orchestra—On Screen, 'Little Caesar' EDW. G. ROBINSON, Mary Astor in "LITTLE GIANT"

COVENT — 2653 N. Clark. Open 1:30 — Glorious Musical Hit! "Be Mine Tonight" — Extra—Fatty Arbuckle comedy & Bobby Jones

HOWARD — HOWARD ST. "L" OPENS 1:30 FREE PARKING — COOLED BY REFRIGERATION — Sylvia Sidney--Donald Cook "JENNIE GERHARDT" — "ME & MY PAL"--Laurel & Hardy

ADELPHI — 15c 1:30 to 3— 20c Thereafter — 7074 N. Clark — COMFORTABLY COOL — PEGGY HOPKINS JOYCE—W. C. FIELDS—BURNS & ALLEN—STUART ERWIN—RUDY VALLEE—CAB CALLOWAY and Great Cast! "International House" — World's Fair Scenes--News--Cartoon--Souvenir "DUCK HUNTER'S PARADISE"--An Oddity

RIDGE DEVON at CLARK — CONTINUOUS FROM 1:30 P. M. — JAMES DUNN—SALLY EILERS "HOLD ME TIGHT" — DELIGHTFULLY COOL AT ALL TIMES

BRYN MAWR — 1125 BRYN MAWR AT "L" STATION — JANET GAYNOR—HENRY GARAT "ADORABLE" — COMING TUES. & WED. BY REQUEST MAE WEST—"SHE DONE HIM WRONG"

ROSEWOOD — 1823 MONTROSE — Exclusive Showing "ADORABLE" JANET GAYNOR, HENRY GARAT — (For the Millions who love a clean Wholesome picture with a Kick!) — "SHAKESPEARE WITH TIN EARS" — Harry Sweet—Harry Gribbon—Tom Kennedy — MICKEY MOUSE—KIDDIE KABARET — SPORTS AND OTHERS

VIC THEATER — Sheffield at Belmont-All Day Adults-15c. Doors open 1:15 — Joel McCrea, Dolores del Rio "BIRD of PARADISE" — "ISLE OF DESIRE"—Mermaid Comedy — CARTOON and FIRST RUN NEWS

PANORAMA — 717 SHERIDAN ROAD Bet. Pine Grove & Brdwy. — CLAUDETTE COLBERT, BEN LYON "I Cover the Waterfront"

CALO — 5406 N. CLARK ST. — MADGE EVANS, Lee Tracy—"THE NUISANCE"

DEARBORN — 40 W. DIVISION ST. Mat. Price 1:30 to 3 P. M. — Metropolitan Opera Star, JAN KEIPURA, in "Be Mine Tonight"

BERTHA — 4717 LINCOLN AVE. Cont. from 1:30 P. M. — JAMES DUNN, SALLY EILERS "HOLD ME TIGHT"

MUSIC BOX — 3733 SOUTHPORT — Doors Open 1 P. M. — JANET GAYNOR, HENRY GARAT "ADORABLE"

LANE COURT — Center at Clark—Janet Gaynor-Henry Garat. "ADORABLE." Also LAUREL & HARDY.

LAKE SHORE — 3175 Broadway-Matinee — Leon Errol Comedy — Doug Fairbanks Jr.--"Life of Jimmy Dolan"

CINEMA — CHICAGO AVE AT MICHIGAN — Doug. Fairbanks Jr.--"Life of Jimmy Dolan"

NORTH

SHERIDAN COOL — By Refrigeration Sheridan & Irving — Ann Harding, Robt. Montgomery, Myrna Loy "WHEN LADIES MEET"

VOGUE COOL — Fresh Air 3810 Broadway — Sylvia Sidney in "JENNIE GERHARDT" — Theodore Dreiser's Celebrated Novel

KEYSTONE — 3912 Sheridan Rd. — Jack Oakie, Vivienne Osborne, "SAILOR BE GOOD"

DEVON — 6225 Broadway — The Outstanding Musical Romance "BE MINE TONIGHT"

"400" COOL — By Refrigeration 6746 Sheridan Rd. — Fredric March, Cary Grant, Carole Lombard, Jack Oakie, "EAGLE AND THE HAWK"

CENTER COOL — By Refrigeration Lincoln & Irving — Lee Tracy, Madge Evans, "THE NUISANCE"

DAVIS — 4614 Lincoln Ave. — Sylvia Sidney, H. B. Warner, "JENNIE GERHARDT"

BUCKINGHAM — Cool By Refrigeration 3319 N. Clark St. — Lee Tracy, Madge Evans, "THE NUISANCE"

BIOGRAPH — 2435 Lincoln Ave. — Lee Tracy, Madge Evans, "THE NUISANCE"

LINCOLN — IT'S COOLED — 3164 Lincoln Ave., Near Belmont — See it Today. Program Changed Tomorrow. SUBMARINES vs. AIRPLANES — Walter Huston, Jimmy Durante, Madge Evans, R. Montgomery "Hell Below" — Also JIMMY GLEASON Laugh Riot—Screen News—Organlogue—News Reel—and MICKEY MOUSE Cartoon

WINDSOR COOL — BY REFRIGERATION 1225 N. CLARK ST. — Ann Harding, Robt. Montgomery "When Ladies Meet" — Charlie Chase Comedy-Mickey Mouse Cartoon

DE LUXE — 1141 Wilson—Mat. Price to 2:30—Lee Tracy, Madge Evans, Charles Butterworth "THE NUISANCE"

WEST

BALABAN & KATZ COOL THEATERS — SENATE — Open 1:30; Madison & Kedzie — LEE TRACY, MADGE EVANS, Frank Morgan—"THE NUISANCE" — 5—BIG STAGE ACTS—5 with SENATE THEATER ORCHESTRA — MANOR — Open 1:30; North & Central — JANET GAYNOR "Adorable" — Extra! LAUREL & HARDY Comedy Scream — Central Pk. 3535 W. Roosevelt — STATE 5814 W. Madison — Both Theaters Open 1:30 — LEE TRACY, MADGE EVANS "The Nuisance" with Frank Morgan — Extra! LAUREL & HARDY comedy scream

WEST END COOL — BY REFRIGERATION 121 N. CICERO AVE — Peggy Joyce—W. C. Fields—Burns & Allen — Stuart Erwin—Rudy Vallee—Cab Calloway "INTERNATIONAL HOUSE"

MARSHALL SQ. — CERMAK ROAD & MARSHALL BLVD. — Open 12 Noon — Cooled by Refrigeration — Robert Montgomery, Jimmy Durante "HELL BELOW"

BROADWAY-Strand — 1641 W. Roosevelt — Walter Huston, Madge Evans—"Schnozzle" Durante — Robt. Montgomery—"HELL BELOW"

ATLANTIC — "ADORABLE" — 26th nr. Crawford — Janet Gaynor-Henry Garat — LAUREL & HARDY Comedy-"Me and My Pal"

BYRD COOL — BY REFRIGERATION 4740 W. Madison St. — James Dunn-Sally Eilers-"HOLD ME TIGHT"

SAVOY — 4346 W. MADISON — Peggy Hopkins Joyce, Burns & Allen—"INTERNATIONAL HOUSE"

LINDY — 3437 OGDEN — Robert Montgomery, Sally Eilers—"MADE ON BROADWAY"

AMERICAN — 8 N. Ashland—Opens 12:45 — Claudette Colbert-Ben Lyon — Ernest Torrence—"I Cover the Waterfront"

CRAWFORD — 19 S. CRAWFORD AVE. — JAMES DUNN, SALLY EILERS—"HOLD ME TIGHT"

BERWYN

NEW RITZ — 6334 W. ROOSEVELT — Doors Open 1 P. M. — Adults 25c to 4 P. M. 35c After — CLAUDETTE COLBERT "I Cover the Waterfront" — BIG VODVIL STAGE SHOW

BERWYN — Open 1:30. 6404 W. 22d — ALWAYS PERFECTLY COOL — JANET GAYNOR--"ADORABLE" — Extra! LAUREL & HARDY Comedy Scream

ROXY — Grove Ave. at C. B. & Q. Station — Comfortably Cool at All Times — Robert Montgomery, Jimmy Durante "HELL BELOW"

MOTION PICTURES MISCELLANEOUS

Attend Early Bargain MATINEES—1:30 to 2:30 P.M. at BALABAN & KATZ Cool THEATERS — MARBRO (MADISON near CRAWFORD), UPTOWN (BROADWAY at LAWRENCE), TIVOLI (COTTAGE at 63RD ST.) — Early Mats. 1:30 to 2:30 — What a Pair! What a Situation! What a Drama! ANN HARDING, WILLIAM POWELL "DOUBLE HARNESS"

SOUTHTOWN — 63RD ST EAST OF HALSTED — FREE PARKING ON PREMISES — Early Mats. 1:15-2:30 — LIONEL BARRYMORE, MIRIAM HOPKINS, FRANCHOT TONE 'The STRANGER'S RETURN'

NORTHWEST

HARDING — MILWAUKEE at SAWYER — REDUCED PRICE 2:30 to 5 P.M. — Early Mat. price to 2:30 — ON STAGE From Illinois Theater Now at Our POPULAR PRICES! "SHUFFLE ALONG OF 1933" — 50 Madcap Entertainers In Sizzling All Colored Show with Flournoy Miller & Eubie Blake — 15 Bronze Beauty Steppers — On the screen— The Joy Hit of 1933 "COLLEGE HUMOR" — BURNS & ALLEN, BING CROSBY, Jack OAKIE, Richard ARLEN, Mary Carlisle, Lona Andre and a host of Ox-Road Co-eds — NO INCREASE in PRICES!

GATEWAY — Lawrence-Milwaukee. Cool Op. 1 P. M. Free Parking — Montgomery & Harding in "When Ladies Meet"

CONGRESS — 2135 Milwaukee. Op. 12:45 Reduced Price After 2:30 — Sylvia SYDNEY in 'JENNIE GERHARDT' — SPECIAL—ON STAGE—ALL SHOWS — 5—ACTS VAUDEVILLE—5 — Featuring Eddie & Fannie CAVANAUGH

BELPARK — Always Cool. 3231 N. Cicero Matinee Price 12:30 to 2:30 — LEE TRACY, Madge Evans, 'THE NUISANCE' — Also LAUREL & HARDY comedy smash

TERMINAL — 3315 Lawrence Ave. Cool Mat. Price 1:30 to 2:30 — Robt. Montgomery, Ann Harding in "When Ladies Meet" — EXTRA—ALL SHOWS—ON STAGE — 5—ACTS VAUDEVILLE—5 — Featuring PAT KENNEDY, Radio Star

CRYSTAL (North nr. California), BILTMORE (Division nr. Damen) — Mat. Price 1:30 to 2:30 — 'HELL BELOW' ROBT. MONTGOMERY, "Schnozzle" Durante, Madge Evans

NORTOWN — Western nr. Devon. Cool Mat. Price 1:30 to 2:30 — 1933 Joy Smash. "COLLEGE HUMOR"

RIVOLI — 4380 ELSTON — 15c. 1 to 3—25c After — Sylvia Sidney—Donald Cook—Mary Astor "JENNIE GERHARDT" — "Fatty" Arbuckle—"How You Been" — Bobby Jones—"STRAIGHT SHOOTING" — Latest News—Cartoon and others — Always the Biggest Show in Town

NEW DRAKE — 3548 Montrose — 15c 12:30 to 3:00 25c 3:00 to Closing — Splendid Double Attraction! SYLVIA SIDNEY, Donald COOK, Mary ASTOR "JENNY GERHARDT" — LAUREL & HARDY "ME AND MY PAL"

PORTAGE — 4050 Milwaukee — 15c 1:00 to 3:00 25c 3:00 to Closing — Robert Montgomery—Madge Evans — Walter Huston—"Schnozzle" Durante "HELL BELOW"

COMMODORE — 3105 Irving-Park Blvd. 15c to 3 P. M.-25c After — DOUBLE ATTRACTION—LEE TRACY, Madge Evans—"THE NUISANCE" — Also Laurel & Hardy—"ME & MY PAL"

ADMIRAL 15c — 3940 Lawrence 1:00-3:00. After 25c — Claudette Colbert, Ben Lyon, Ernest Torrence "I Cover the Waterfront" — Added—Jimmy Gleason Comedy Riot

TIFFIN — 4051 W. NORTH AVE. — Robt. Montgomery-Madge Evans, JIMMY DURANTE, WALTER HUSTON "HELL BELOW" — Mickey Mouse—"MAD DOG"

MILFORD — 3311 N. Crawford-15c to 5 P. M. Cooling System Operating — 14--Great Stars--14—"International House" — 2 Comedies—Cartoon—News—Screen Souvenir. Mat.—"THREE MUSKETEERS"-Episode 11.

ALAMO — 3639 CHICAGO AVE. — Robert Montgomery, WALTER HUSTON, MADGE EVANS "HELL BELOW"

MONT CLARE — Grand Ave. at Harlem — Comedy--Cartoon--News — JANET GAYNOR, HENRY GARAT "ADORABLE"

EMBASSY COOL — BY REFRIGERATION 3940 Fullerton Ave. — Walter Huston-Madge Evans-Bob Montgomery — "Schnozzle" Durante—"HELL BELOW"

LOGAN — MILWAUKEE at SAWYER — FAY WRAY, JACK HOLT—"WOMAN I STOLE"

IRVING — Irving at Crawford—Adm. 15c to 6 P. M.—Claudette Colbert — BEN LYON-"I COVER THE WATERFRONT"

CROWN — DIVISION & ASHLAND—Walter Huston-Bob Montgomery-Madge Evans-"Schnozzle" Durante--"HELL BELOW"

METRO — LAWRENCE & SPAULDING — IRENE DUNNE—"SILVER CORD"

PATIO — 6000 IRVING PARK BLVD. — JAMES DUNN, SALLY EILERS—"HOLD ME TIGHT"

AUSTIN

AMBASSADOR — West Division Near Austin. 15c up to 3 P. M.--20c After — BEBE DANIELS—"COCKTAIL HOUR" — CHARLIE CHAPLIN—"THE PAWNSHOP" — "BROADWAY BREVITIES" in Technicolor — Mickey Mouse Cartoon—Travel—Metro News

IRIS — 5743 CHICAGO AVE. — Mat. Today. Selected Short Subjects — Robert Montgomery—"HELL BELOW"

AUSTIN — 5619 MADISON ST. — BEBE DANIELS—"COCKTAIL HOUR"

PLAISANCE — 466 N. PARKSIDE — Peggy Hopkins Joyce, Burns & Allen--"INTERNATIONAL HOUSE"

PARK — 5960 W. LAKE ST. — LESLIE HOWARD, MARY PICKFORD—"SECRETS"

SYMPHONY — CHICAGO & CICERO — Harry Sweet Comedy Hit — "Life of Jimmy Dolan"--Doug. Fairbanks Jr.

OAK PARK

LAMAR COOL — BY REFRIGERATION Marion at Lake St. "L" — JANET GAYNOR—"ADORABLE"

HIGHLAND PARK

ALCYON — "Jennie Gerhardt" — SYLVIA SIDNEY—MARY ASTOR

ENHANCING THE HILARITY OF CHICAGO'S 1933 SUMMERTIME
Ole Olsen, Gloria Kelly, Chic Johnson, and Betty Allen having a swell time in a scene from "Take a Chance," at the Erlanger.

## GIGGLING GIRL GETS THAT WAY ONLY IN FILMS

HOLLYWOOD, Cal.—Real and unreel:

Florence Lake's screen giggle, perhaps the giggliest you ever heard, is entirely professional. . . . She is a sensible girl who has been saving her movie money since she played in "Jack and the Beanstalk" . . . In real life she laughs quite heartily.

Her right name is Silverlake, and perennial juvenile Arthur Lake is her brother. . . . Both were born in Charleston, S. C. . . . Florence has been Edgar Kennedy's wife in 18 "average man" comedies and expects to annoy him in that many more.

Tennis players who live in the Malibu movie colony have challenged those who live in Beverly Hills. . . .Gilbert Roland and Charlie Farrell are number one men of the Beverly team, and Warner Baxter and Edmund Lowe rate high on the Malibu squad. . . . Movie tennis fans take the game so seriously that they bet big sums on their favorites. . . . Side and other bets are reported to total $5,000.

Ricardo Cortez, who has had plenty of tough breaks, owns an unreleased silent film. . . . He made it in Paris in 1928, taking the American rights to the film in lieu of a large salary. . . . When he got back here with the picture the country wouldn't look at silents any more. . . . He estimates sound cost him between 50 and 100 thousand dollars.

When a move company goes on location on an Indian reservation it must give the government a bond guaranteeing its members won't shoot craps with the Indians. . . . There are now five Marx men in Hollywood. . . . Gummo, who went into the clothing business when Zeppo joined the act, will be their business manager.

TWO STARS IN A SHORT-LIVED STAGE OFFERING
Ben Cohen's impression of Philip Lord and Peggy Worth in one of the comic moments in "Peggy, Be Careful." The show opened at the Blackstone Tuesday night and closed Thursday night.

# Wherein State of Drama Is Scrutinized

### Substitute Diagnostician Finds Stage Doing Well, Night Clubs Even Better.

By Frederic Babcock.

THE New York Times wires Mr. Collins of THE TRIBUNE to inquire as to the state of the drama in Chicago this summer. But Mr. Collins is somewhere in the wilds of Wisconsin, leaving only a pinch hitter to delete the adjectives from the blurbs submitted by the press agents, take the drama's temperature from time to time, and wait around for something to happen.

But the newspaper business, like the show, must go on. So the Times is informed that, what with one thing and another, the stage is doing pretty well. The legitimate in the loop is presenting four playbills—which total, while it may not look much like boom times, is a swell showing when compared with last summer's vacuum and 1931's one title.

● *The difference, of course, is due chiefly to the Fair. So far A Century of Progress has played to around ten million persons, a large percentage of them from out of town. Officials of the Fair still insist that the turnstiles will turn thirty million times before the curtain rings down the first of November. What that means to business in general and to the theater business in particular in a city of three million souls is left to the imagination.*

● "Dinner at Eight," entering upon its tenth week, and "Take a Chance," going into its seventh week, have been doing nicely all summer. "Her Majesty the Widow" is on its ninth week, "Skidding" is on its fifth, and something called "Peggy, Be Careful," opened Tuesday night in an effort to get its share of the velvet, but failed to get it. So it folded up Thursday night.

The theater may be dying, but, as far as Chicago is concerned, at the moment it is far from dead. What its condition will be after the Fair closes is a subject for the palmists and crystal gazers. So far nothing definite is in store for fall.

● *Meanwhile, the tumult and the shouting die and the moralist inspired [or was it the press agents?] excitement over Sally Rand has given way to a controversy as to whether a brassy youth named Milton Berle should be permitted to spread his dirt along Randolph street.*

*The management of the Palace seems to think he should; so he's now on his fifth week over there. Two or three of the critics have said what there was to say about him, but, having had their say, have retired to gloomy and righteous silence. Their one consolation is to be had in the knowledge that Mr. Berle's fifth week is also his last.*

*And the letters pour in from the vox poppers.*

● Other personages on this week's bill at the Palace include Arthur Tracy, radio's "street singer"; the King's Jesters quartet from Paul Whiteman's orchestra; Lillian Miles, a torch singer, and Venita Gould, who satirizes radio headliners.

On the bill at the State-Lake are, among others, Harry J. Conley, known as the wise cracking slicker; Jackie Heller, acclaimed the little giant of radio, and Verne Buck and his stage revue.

Fashion Note: The fan is considered quite chic this season. Sally Rand is still on view at the Chicago.

● *Among the night lifers:*

*Ben Bernie has resumed his Thursday night soirées at the Pabst Blue Ribbon casino.*

*The Club Royale, where Jimmy Hall is now master of ceremonies, says every night is celebrity night there. Among the guests on one occasion last week were Buddy Rogers, Joe Lewis, Vincent Lopez, Paul Ash, Harry Dunn, and Ole Olsen. The College Inn says the same thing. The other night it had Leon Errol, Tex Guinan, Eleanor Holm, Pet Kennedy, Jimmy Mattern, Fifi D'Orsay, Bob Zuppke, and King Levinsky.*

*All the ostriches of the universe will be denuded if this fan dance thing keeps up. The latest to cash in on Sally Rand's notoriety are Judy Dean, who struts her stuff at the Club Royale, and Lola Bartram, who does likewise at Al Tearney's Playground.*

*Refusing to take a back seat to the fan dancers, two of the outlying clubs are offering acts exotic. The Lincoln Tavern puts forth Hollywood's glorified dancers and six beautiful tavernites, while the Villa Venice comes across with both the cancan and la dance de la passion.*

*The Chez Parce announces that Antonio and Renee de Marco, appearing there, are the Alfred Lunt and Lynn Fontanne of the night clubs. Each team, says the announcement, was founded on love and subsequent marriage, "and both possess a romantic magnetism irresistible to a sophisticated audience."*

*And the L'Aiglon, which has always prided itself on sticking to the conservative and the cultural, lets it be known that it is going in for the ultra-modern style of entertainment. Just another step in the path of progress.*

### Mr. Golden as Author.

John Golden, the theatrical producer, is co-author of two plays which he intends to stage next fall. One is "The Divine Drudge," which he and Vicki Baum have adapted from the latter's novel, "And Life Goes On." The other is "Nobody But You," which he wrote in collaboration with Charlotte Armstrong Lewis.

TANGO TEACHER
Carlos Molina, tango instructor in the Hawaiian room at the Congress hotel, offers something different in the way of summertime education for the femmes.

### Famous Relative.

Ruth Edell of the cast of "Skidding," now at the Studebaker theater, is a great-granddaughter of "Uncle" Joe Cannon, veteran Illinois statesman. She remembers little more of "Uncle Joe" than his perpetual cigar. Her parents moved to California when she was an infant, and had little contact with their eminent forefather.

## Chicago Playbills

**CONTINUED:**

**"Skidding,"** comedy; Studebaker theater; fifth week.

**"Take a Chance,"** musical comedy, with Olsen and Johnson; Erlanger theater; seventh week.

**"Her Majesty the Widow,"** comedy, with Pauline Frederick; Cort theater; ninth week.

**"Dinner at Eight,"** drama, with the original cast; Grand Opera house; tenth week.

**WEEKLY CHANGES:**

**Palace theater:** Vaudeville and cinema; Milton Berle, Arthur Tracy, the King's Jesters, etc.

**State-Lake theater:** Vaudeville and cinema; Harry J. Conley, Jackie Heller, Verne Buck, etc.

**Chicago theater:** Vaudeville and cinema; Cab Calloway and Sally Rand.

**Star and Garter theater:** Burlesque and cinema; "Hotcha Girls," with Ann Norton.

**Rialto theater:** Burlesque and cinema; "Fads, Frills, and Frolics."

## PLAYS FOR THEATER GUILD

THE Theater Guild has ten new plays in its portfolio for production next season. Here is the list:

"Jigsaw," by Dawn Powell. Miss Powell's last play, "Big Night," was presented briefly by the Group theater on Broadway last season.

"No Good End," by William B. Judson.

"Gentlewoman," by John Howard Lawson. Mr. Lawson's "Processional" was originally produced by the Guild and last season the Group put on his "Success Story."

"Native Ground," by Virgil Geddes, author of "The Earth Between."

"The Purple Testament," by the Rev. John Haynes Holmes and Reginald Lawrence. The Rev. John Haynes Holmes is pastor of the Community church, New York.

"Winesburg, Ohio," by Sherwood Anderson and Arthur Barton, is based on Mr. Anderson's book of that name published some years ago.

"Sarah Simple," by A. A. Milne.

"Something to Live For," by George O'Neil, whose "American Dream" was one of the Guild's plays of last winter.

"The School for Husbands," an adaptation in rhyme of Moliere's "L'Ecole des Maris," by Arthur Guiterman and Lawrence Langner.

"Versailles," by Emil Ludwig, has been on the Guild's shelves for three years. A few weeks ago it was tried

MR. AND MRS. CHICAGO AND VISITORS:
We are heartily in favor of the N. R. A. Code. We believe the public is entitled to maximum entertainment at minimum cost. We have, therefore, purchased all rights to "Take a Chance," New York's outstanding $4.40 musical smash hit, and are presenting it in its entirety at the Erlanger Theater, Chicago, at a sensible scale of price, ranging from 75c to $2.50 every evening and 75c to $2.00 at Wednesday and Saturday matinees. Get your seats in advance and avoid the long line at the box office. Merrily,
OLSEN & JOHNSON.
CHICAGO'S ONLY MUSICAL SHOW
Take a Chance with its MARVELOUS CAST OF 80 headed by
OLSEN & JOHNSON • JACK WHITING
VERA MARSHE • JOAN ABBOTT • BETTY ALLEN •
ERLANGER CLARK & RANDOLPH ALWAYS 70° COOL TONIGHT AT 8:30 MATS. WED. & SAT.

GRAND OPERA HOUSE CLARK near RANDOLPH OPPOSITE COUNTY BUILDING
TOMORROW NIGHT at 8:30 WED. SAT. MATS. at 2:30
COOLED BY REFRIGERATION
10th BIG WEEK
A NEW PLAY IN 11 SCENES "DINNER AT EIGHT" by GEORGE S. KAUFMAN and EDNA FERBER
with CONSTANCE COLLIER, CRANE WILBUR, ANN ANDREWS, JUDITH WOOD, JANE WYATT, MARGARET DALE
"NOT ONLY THE BEST PLAY IN TOWN BUT ONE OF THE BEST PLAYS THE TOWN HAS EVER SEEN" —GAIL BORDEN, TIMES
NIGHTS 50¢ to $2.50. MATS. 50¢ to $2.00
SPECIAL ATTENTION TO MAIL ORDERS AND PHONE RESERVATIONS (CENTRAL 8240)
TRAVELERS CHECKS ACCEPTED

Grand Opera "AIDA" More Spectacular Than Ever
SAMOILOFF—AVES—WETZEL—MARTINO ROSSI—VERSE
CIVIC OPERA ORCHESTRA OF 100
SERGE OUKRAINSKY AND BALLET OF 100
CHORUS OF 800 — HORSES, CAMELS & ELEPHANTS. MOST MAGNIFICENT PERFORMANCE EVER STAGED.
SOLDIER FIELD WED. EVE., AUG. 23, 8:30 P. M.
POPULAR PRICES
25c to $1.50. Boxes of six, $20.
SEATS NOW—623 Lyon & Healy Bldg. Har. 6247. Lyon & Healy's, All Couthoui Ticket Offices. BOX OFFICE SALE WED. at 10 A.M.

CORT THEATRE DEARBORN at RANDOLPH
Phone CENtral 0019 for Reservations
9TH BIG WEEK
PAULINE Frederick
In the Comedy of Continuous Laughter
"Her Majesty the Widow"
Popular Prices That Fit Every Purse

STUDEBAKER Mat. Wed & Sat —AIR COOLED—
5TH LAUGH WEEK FOR AMERICA'S GREATEST COMEDY!
'SKIDDING'
ETHEL STRICKLAND, LORETTA POYNTON, JOHN GALLAUDET AND STAR CAST
CRITICS RAVE . . . CROWDS ROAR . . . AT CHICAGO'S COMEDY HIT!

5-Hour Thrilling Sail on The BLUENOSE
World's Fastest Deep Sea Fishing Schooner
2 sailings daily—12:00 noon and 7 p. m.
Free Speed Boat Transportation from Dock at Southwest End Michigan Ave. Bridge
Phone Franklin 3411 for Reservations

RIALTO State nr Van Buren Continuous 11 to 11
BURLESQUE
"FADS, FRILLS AND FROLICS"

GREATER COMISKEY PARK
Baseball Palace of the World
35TH STREET AND SHIELDS AVENUE
TWO GAMES—ONE ADMISSION
FIRST GAME AT 1:30 P. M.
WHITE SOX vs. NEW YORK
SEATS ON SALE AT THE PARK

TONIGHT'S THE NIGHT TO DANCE
WAYNE KING
The nation's Waltz King, playing his fascinating romantic melodies at the famous ARAGON on the North Side Lawrence and Broadway or
JAN GARBER
And his famous radio and recording orchestra adding a new note to dancing at the TRIANON on the South Side 62d and Cottage Grove
An Evening You'll Always Remember
Continuous Dancing from 3 p. m. 'til 12:30

Veloz & Yolanda WORLD'S GREATEST DANCE TEAM
EMPIRE ROOM PALMER HOUSE
Chicago's Gayest Supper Club
Chicago's finest floor show in a glorious setting! Come for dinner or for supper after theater. Enjoy the delicious food and drink of the world famous Palmer House. See the smartest revue in town. Dance to tantalizing music — in a beautiful room where the temperature is always 69°
★ Veloz & Yolanda, Charles Collins, Sally Sweet, Paul Cadieux, Abbott Dancers and Richard Cole's Music.
DINNER $2 SAT. $2.50
Served until 9 o'clock
No parking worries. Our doorman will take your car. 75c for 8 hours
No cover charge at any time—
Minimum charge $2. Saturday $2.50.

CONGRESS HOTEL
Dance to Magic Music
Vincent Lopez
and his world-famous orchestra nightly in JOSEPH URBAN ROOM . . . for dinner in the Pompeian Grill. Robert Royce and a smart floor show.
Carlos Molina
world's greatest tango band . . . Dinner and supper dancing in the HAWAIIAN ROOM. DE LUXE DINNER, $2.50.
Dinner guests may remain all evening without cover charge.

HOLLYWOOD AT THE FAIR
SEE HOW MOVIES ARE MADE
25 FEATURES FOR 25c
NO EXTRAS
With Agnes Ayres, Grant Withers, Hollywood Studio Cast. 7 Times Every Day. Seats Free
Free Floor Show and Dancing
KING LEVINSKY
Training at 3:30—8:30

WORLD'S FAIR SOLDIER FIELD
RODEO
Starts Aug. 25 Friday Afternoon and Twice Daily Thru Sept. 10
"The 'OLYMPIC GAMES' of Western Sports."—Will Rogers
55,000 SEATS AT 55c
ALSO $1.10, $1.65 (Reserved)
BOXES $2.50
Tax included
Advance Sale Lyon & Healy WABash 7900
WHOOPEE!

DANCE TO Hal Kemp and his orchestra with DEANE JANIS
ENJOY A SMART FLOOR SHOW featuring WADE BOOTH
FULL COURSE DINNER $1.50 BEST FOOD IN TOWN BEST SHOW IN TOWN
Cooled to 70° • WABASH AT RANDOLPH
BLACKHAWK

Ye Old Cheddar Cheese Bar
NOW IN CHICAGO
Stilton Cheese
Steak and Kidney Pie
Succulent Cold Joints with Good Beers and Ales
Luncheon, Dinner and Supper Served in the Bar at Most Reasonable Prices
in the
Casa de Alex
58 E. Delaware Pl.
JOE DIMERY, HOST
MANAGEMENT DANIEL ALEXANDER

A REVERIE IN SILVER
Kolya and Bertie are a featured adagio dance team at the Club Berlin, the Fair's only roof garden. The garden is on Northerly isle.

YOU'LL BE SEEING HER, OR HAVE SEEN HER, IN "SONG OF SONGS"
We figured you'd like this new and effective picture of Marlene Dietrich for your albums. "Song of Songs" is her latest picture.

# Theater Guild Receives Two O'Neill Plays

## Plans to Devote One-third of Its Season to Their Production.

[Continued from page one.]

Stebbins, "Green Pastures" producer, will present within a few weeks. The authors are listed as Alan Childs and Isabella Loudon, but report has it htat they are really Mr. and Mrs. Lawrence Langner. This is one of the plays that have been tried out at the patent attorney's country theater in the Connecticut applejack zone. Another recent Westport tryout was "Lady Godiva," comedy by L. Langner. Its future is a bit uncertain.

### Season Getting Off to a Slow Start.

The new season is getting off to a slow start, most of the managers hanging back until such time as some intrepid soul will risk his angel's all and produce a hit. They are all wondering whether the public is going to have any money this season and they want somebody else to find out for them.

The Shuberts' new Select Theaters corporation thought it might be firing the opening gun when it presented "Going Gay," a farce of the Avery Hopwood school. It might have been an opening gun, but the fuse was wet. "Going Gay" was noisy, ineffective, and old school, remarkable for a slavish imitation of Mary Boland without the heartening presence of Miss Boland.

Lee Shubert having thus produced a fizzer, next in the firing line is William A. Brady with a forthcoming piece by the British Ivor Novello, starring Mrs. Patrick Campbell. Called "A Party," it is supposed to be about Mrs. Campbell and Tallulah Bankhead, with Mrs. C. playing herself. The Bankhead part will fall to Lora Baxter, who was Leslie Howard's rather distasteful wife in "The Animal Kingdom."

Brady, a sentimentalist and certainly the dean of managers, remembers when no season opened until David Belasco produced an August comedy at the Belasco theater. He rather hopes he can carry on the old timers' tradition by making "A Party" a hit at his playhouse some time this month.

### Salmaggi's Opera Ends Hippodrome Season.

After ten weeks of phenomenal success Alfredo Salmaggi's Opera company at the Hippodrome has called it a season and is closing just long enough to permit redecoration of the famous theatrical cavern. Salmaggi, who calls himself Maestro and who calls his troupe the Chicago Opera company because he thinks it is a pretty good name, will be back again early in September for an announced season of opera for thirty weeks at 99 cents top.

This troupe may prove disturbing to the Metropolitan Opera. Without subsidy, without the aid of great names, it has built a tremendous following. Some of its singers have become famous among opera-goers without their names ever having appeared in the papers.

During the ten weeks' run there were close to 375,000 paid admissions, and a handsome profit resulted for everybody. The only attempt at novelty during the season was the presentation of Caterina Jaroro, nee Katherine Yarborough, a colored girl, in the title rôle of "Aïda," with the colored Jules Bledsoe opposite her. The rest was straight, easy-to-take standard opera. The Hippodrome often sold out while the theaters went begging.

SHE'S DANCING AT THE FAIR AND IN THE LOOP
Jeanne Goodner, dancer at both the World's Fair's Pabst Blue Ribbon casino and the College inn.

## HISTORIETTE

Madge Evans was successful as a child actress and has grown up into a leading woman much in demand by the studios. She was born in New York City and was educated entirely by tutors.

Her first screen work was done in 1917 for World Films. Her first full length movie was "Sudden Riches," which starred Robert Warwick. She played child parts with Alice Brady, Ethel Clayton, Montagu Love, Holbrook Blinn and others for some seven years. In 1925 she was given the rôle opposite Richard Barthelmess in "Classmates." For some years she was on the stage, then Metro-Goldwyn-Mayer signed her up and she has been with that company ever since.

You have seen and liked her in "Son of India," "Lovers Courageous," "Guilty Hands," "Sporting Blood," "West of Broadway," "Heartbreak," "Made on Broadway," and "The Mayor of Hell."

Miss Evans is 5 feet 4 inches tall, weighs 116 pounds, has brown hair and blue eyes. She is not married. She is fond of swimming and riding. She owns one pet—a Pekingese.

### *New Musical Shows.*

Ray Henderson, who was associated with Lew Brown in the staging of "Strike Me Pink," announces that he will produce "Mother of Pearl," a European farce with music, in New York next fall in association with Arch Selwyn. He will write a new score for the play. He also intends to produce another musical show during the coming season.

IN TITLE ROLE OF "AIDA" NEXT WEDNESDAY NIGHT
Della Samoiloff will sing the name part of the opera, "Aida," when it is presented on Soldiers' field Wednesday night. The opera is a presentation of the Texas Grand Opera association and will be the culmination of Texas day at A Century of Progress. Mrs. John Wesley Graham of Dallas is the president of the organization.

# THE VOICE OF THE MOVIE FAN

### Begs for Purer Movies.

Dear Miss Tinée: I have kept still just as long as I can. Today I am simply boiling with indignation and must relieve my feelings by telling you my "pet peeve." I am just one of those not so old fogies who do not think that a child should receive his sex education at the movies. Have always tried to help my young daughter to keep a clean mind. Have been sure what sort of picture we were to see before suggesting a party, avoiding the sexy pictures as unsuitable for child minds to mull over. . . .

It makes me furious to think you cannot escape the filth, no matter how carefully you choose your picture, but must be humiliated by the dirty previews of pictures you'd never dream of allowing your children to see. . . .

Surely there are other "fond mamas" who are beginning to wonder whether there are to be any pictures to which you can take your family without getting that horrid guilty feeling of not being a very good mother after all. Please, if it isn't asking too much, I should like to see this harangue in print. It might start an argument.

ONE BORN 30 YEARS TOO SOON.

Editor's Note: Gong! Let the argument start.

* *

### Crawford-Gaynor Feud Is On!

Dear Miss Tinée: There is only one thing that is keeping you from being an excellent critic and that is because you don't give all the stars a square deal. You are too prejudiced.

When you go to a picture don't judge it and write it up on the basis of whether you like the star or not.

Your most glaring prejudice shows up in Janet Gaynor and Joan Crawford. If it's Janet Gaynor you give it a big sendoff, no matter what it's like! If it's Joan Crawford you pick all the holes in it you can! You don't judge the fine acting and emotion at all! At least it seems that way.

For an example of my own practice, I don't like Greta Garbo. She leaves me cold! But she is a great actress, and when any one asks me what I think of Garbo I say "She is a great actress."

When any one asks you about Joan Crawford or Norma Shearer don't judge them by Joan's lips or Norma's giggle, but by their acting. They're not bad.

A SOUTH SHORE FAN.

Editor's note: Aw, don't scold me like that!

* *

### La MacDonald Gets a Hand.

Dear Mae: Why can't we have more of Jeanette MacDonald? No one can argue that she isn't one of the most beautiful, if not the most beautiful, woman on the screen today, and she certainly can sing.

It seems to me she merits a picture in which she alone stars, without that impossible, imbecilic Maurice Chevalier "hogging" the spotlight.

The rare combination of talent and beauty possessed by Miss MacDonald should not continue to go unrecognized. Sincerely yours,

AN OCCASIONAL MOVIE GOER.

Editor's Note: She certainly CAN sing! And act—yes?

* *

### Enjoys Reminiscing.

Dear Miss Tinée: Those reminiscences [given some time ago] were a delightful treat. Please take us back down memory lane again. Why cannot we have a column of reminiscences every Sunday? Those of us who can remember 'way back when would love it.

I've never written to you before, although I've felt like doing so many times to commend your patience with those know it alls who condemn your very fair and intelligent criticisms of pictures just because your opinions do not always happen to agree with theirs when they do not even know how to judge a picture. Would that I had their supreme self-confidence!

Thanks so much for your most interesting column.

Very sincerely yours, N. T. B.

Editor's Note: Maybe some day we'll reminisce again. Thank you, N. T. B.

* *

### Stanwyck Not "Parrot."

Dear Mae Tinée: I have read your reviews of pictures for a long time, but never have I disagreed with you more than I do about your review of "The Bitter Tea of General Yen." You certainly have a grudge against Barbara Stanwyck. What's the matter? Are you mad because Crawford or Garbo didn't win the contest? I think you are. I'm very glad Miss Stanwyck won the contest, as it showed you and a lot of other people that Joan Crawford and Greta Garbo aren't the only stars there are. You better take a little advice and quit calling such wonderful actresses as Barbara Stanwyck "parrots."

RUTH.

Editor's Note: Fo' lan's sake!

CHORUS GIRL'S CHARM WINS HER CONTRACT
Toby Wing's charming face and perfect understanding made her so popular in Paramount choruses that the company recently presented her with a contract.

BAND LEADER AT THE FAIR
Clair Omar Musser, conductor of a highly unusual musical organization, a marimba hand of 100 pieces, which began an engagement of A Century of Progress last night. The hand will be heard nightly in the court of the Hall of Science.

*Dixie Roast Chicken*

DIXIE ROAST CHICKEN
4 to 5 pound roasting fowl, 1 quart hot milk, 1/3 cup hot lard or butter, 4 tablespoons flour, salt, stuffing.
Stuff the fowl, truss and place in roasting pan. Pour the hot lard or butter over the bird. Sprinkle with salt. Roast for 20 minutes uncovered in fairly hot oven (425° F.) until brown. Turn down heat, pour the hot milk over the bird, cover pan and continue roasting in moderate oven (350° F.). Baste occasionally with milk. Time of cooking will be about 90 minutes. Brown the flour in a little butter, add this to the milk in which the fowl was roasted. Garnish platter with watercress or parsley.

CAN'T you-all smell that bird roastin' in the pan—sizzlin' away in good milk and butter?

Whether it's roast chicken or iced tea that you want to serve, there's a recipe for it in this handy new recipe cabinet. This card index file, prepared by Mary Meade, the Tribune's home economics editor, contains 133 recipes for all kinds of dishes—cakes, pies, salads, beverages, entrees, appetizers. It is carefully indexed and there are 50 blank cards on which to paste other favorite recipes which you may clip from time to time.

Send today for your Mary Meade recipe cabinet. 25 cents; by mail, 33 cents.

TRIBUNE ADVERTISING AND PUBLIC SERVICE OFFICES
*One South Dearborn Street and Tribune Tower Lobby, Chicago*

USE THIS BLANK TO ORDER BY MAIL
Mary Meade, Home Economics Editor, Chicago Tribune, Tribune Tower, Chicago.
Enclosed is............in stamps ( ) money order ( ) for which please send me postpaid ........ Chicago Tribune Recipe Cabinet.
MY NAME..................
ADDRESS..................
CITY.............. STATE......

# Texans Will Sing "Aida" on Wednesday

## Open Air Performance of Popular Opera Will Be Given by 1,500 Persons.

By Edward Moore.

FROM the land of the Nile to to Soldiers' field by way of Texas, "Aïda" is the next spectacular performance of the summer to be presented to Chicago audiences. It will be presented Wednesday night to the Texas Grand Opera association as a climax to Texas day at A Century of Progress.

Quite a bit has been said and written about this performance as a gesture on the part of the great state to prove that it is something more han a land of cattle and oil. It was hardly necessary to make the gesture. Good music is not in the habit of greatly caring where it comes from or who presents it. The only demand is that it be well done. From all accounts the Texas Grand Opera association has made thorough and lavish efforts to see that this presentation is done as it ought to be.

For one thing, the opera has been in rehearsal since last January. This in itself ought to rate as a guarantee that care has been used to provide against mischance in performance. And they add that their efforts have been in the way of spacious magnificence.

### Company Will Be Composed of 1,500 Singers.

They tell that the company will number no less than 1,500 persons, of whom approximately 900 will be southern singers. They add that the triumphal scene of the second act will be a brilliant spectacle of pageantry, ballet, marching soldiers, and elephants, camels, and other animals of a subtropical scene. The orchestra, Chicagoan and not Texan, will number 100 and be drawn from the Chicago Symphony and Civic Opera organizations.

Here is the cast of principals:

Aïda will be sung by Della Samoiloff, once a member of the Civic Opera, at which time she was rated as the youngest of the prima donnas, and since then a member of the Teatro Reale of Rome. Amneris will be done by Dreda Aves of the Metropolitan Opera. Radames falls to Joseph Wetzel, who sings first parts in the opera companies of Philadelphia and St. Louis. Amonasro is Martino Rossi of the Philadelphia and San Carlo organizations.

### King to Be Sung by Leo de Hierpolis.

The king will be sung by Leo de Hierpolis of the Philadelphia Opera, and the high priest by Amund Sjovik, a Norwegian artist who is said to have a rèpertoire of forty-six operas. Then comes the priestess, sung by Maria Palleria of St. Louis and San Carlo, and the messenger, sung by George Holliman, who has recently been appearing in Italy. The conductor will be Vottorio Verse of the Metropolitan Opera, and the assistant conductor Giacomo Spadoni, who has had years of experience in the Chicago Civic and Ravinia companies.

This looks and sounds like a cosmopolitan cast. The opera will be sung in English, and it is one of the few times that it has been done in the native tongue as far as Chicago performances are concerned.

By no means one of the least attractions promised is the ballet. This will be made up of Texas beauties with the addition of some soloists from the Serge Oukrainsky ensemble, and will be directed by Mr. Oukrainsky.

So, here is the music and pageantry of one of the most famous and popular operas ever written, all to be presented under the stars on Wednesday night.

### Sonia Sharnova Gives Concert to Aid Charity.

Sonia Sharnova, Chicago contralto and an artist of high rank, is giving a song recital at the Studebaker this afternoon for the benefit of THE TRIBUNE'S Free Ice Fund. She is remembered for the excellent singing she did, first with the German Grand Opera company and later with the Chicago Civic Opera, and this is the more extraordinary because in the beginning she seems not to have planned for it at all.

She began as a student in the former Chicago School of Civics and Philanthropy, studying the psychology of play and afterwards putting theory into practice. She conducted a story telling game hour and also a boys' and girls' social club at Hull house. At the age of 19 she was put in charge of the summer activities of the Jewish Educational alliance on the northwest side.

Finding this work was putting a severe strain on her voice, she went in for vocal study with Oscar Seagle and later with Jean de Reszke. An operatic debut was made at Nice, and this was followed by appearances in Milan, Siena, and Livorno. She made two coast to coast tours with the German Grand Opera company, then joined the Civic Opera company, and was with it up to the time of its demise. This summer she has been singing principal contralto rôles with the Cincinnati c mpany under the direction of Isaac Van Grove.

"With the coming of Texas day at our wonderful A Century of Progress Exposition on Aug. 23," writes Peter C. Malchow, "and the Texas Grand Opera association's stupendous production of the opera 'Aïda' in our Soldiers' field, I as a true Chicagoan hope that our fair city rallies and responds to their sincere efforts as these people have always done when our famous Chicago Civic Opera company visited their cities for the last twenty years or more, and that they may return home feeling Chicago is an appreciative and hospitable city."

Welsh music will be presented at A Century of Progress on Welsh day by the Welsh Festival choir of 250 voices directed by Dr. Daniel Protheroe. The Chicago Welsh Male choir of eighty will form the male section of the chorus, which has been built to its present proportions by a recently organized ladies' chorus.

The chorus will be assisted by the visiting Cleveland Orpheus Male chorus directed by Charles Dawe. Afternoon and evening concerts in the court of the Hall of States will be given by the two organizations, and the programs will be sung in the English and Welsh languages. Several compositions by Dr. Protheroe will be featured, particularly "In the Sweet," his first work for male voices.

Edoardo Sacerdote will direct a series of operas during October at the Goodman theater. He states that the rèpertoire and artists have been chosen with the view of presenting the realism of the drama in a modern frame and an intimate theater so that no detail of the emotional expression will be lost and where a modern equipment will make possible special artistic and interesting lighting effects.

"Don Giovanni," "Traviata," "Manon," and "Werther" will be given. Among the artists are Helen Bartush, Martha Blacker, Barbara Drangalis, Janet Fairbank, Luella Feiertag, Olga Saga, Frida Savini, Bertha Waldman, Rex Cushing, and Edwin Kemp.

SHY, BUT LIKEWISE SOPHISTICATED

Let's call this one "The Shy Sophisticate"—shall we? The lady is Miss Helen Vinson, and she's one reason many of the exhibitors decided to exhibit the photoplay, "Midnight Club."

HALF PINT HELLER AND TWO OF HIS GIRL FRIENDS

Pat Collins, Jackie "Half Pint" Heller, and Peggy Nelson in the new bill at the State-Lake.

# NOTES OF MUSIC

An unusual musical organization is now appearing nightly in the court of the Hall of Science. It is a marimba band of 100 pieces directed by Clair Omar Musser.

The marimba has an interesting history. Apparently it is one of the oldest musical instruments. There are records indicating it existed, naturally in a much cruder form, as long ago as 2000 B. C. In its modern form it becomes a tricky affair, a matter of careful workmanship, of tuning by mathematical devices that not only give the proper pitch to the fundamental tones but to their overtones, partials, harmonics as well.

The present band began its enrollment on Jan. 1, 1932. From the start it was planned as a feature of A Century of Progress, but not until now has it been able to appear in public. Several numbers have been specially composed for the organization, and all the others appear as special arrangements. Its membership is cosmopolitan to a high degree. One of the players, Kathryn Schmitz, comes from Berlin, Germany; another, Jimmy Namaro, is a native of London, England; George Hamilton Green comes from New York, Lorraine Adeline Krause from Washington, D. C.; Leona Hubbard from California. Some thirty other states are represented in the membership.

Of other musical attractions at A Century of Progress this week, a program of compositions by Adolf Brune will be presented at the Illinois Host house this afternoon at 5 o'clock. Ruth Ray and Magdalen Massmann will play two movements from his sonata for violin and piano. Margaret Lester, soprano, will sing a group of his songs with William Lester at the piano. Mr. Brune himself with Miss Massmann at the second piano will play the intermezzo from piano concerto, opus 21.

Erika Thimey, a disciple of the Mary Wigman school, will give a dance program in the German-American building this evening at 8:30 o'clock. She will be assisted by Mona Redman at the piano, Henrietta Wilfinger in "Geraeuschmusik," and James Buck, flutist.

Elizabeth Ayres Kidd will give a program played upon her collection of ancient instruments, assisted by her son and daughter, in the Hall of Social Science Wednesday afternoon at 4 o'clock. She is presented by the musical sorority, Mu Phi Epsilon.

William Engleman will give a program of songs in the Allerton hotel this evening, appearing jointly with Rita Estyn, pianist.

George Harold Rigler, tenor, will sing Gaul's "To the Lord, Our God," at the Fourth Presbyterian church vespers this afternoon. The anthems will be Noble's "To Wisdom" and Woodward's "The Radiant Morn Hath Passed Away."

# Hollywood Turns Down Thousand Songs a Week

HOLLYWOOD—Some weeks, as many as 1,000 songs are mailed back to their authors from Hollywood.

The revival of musical interest in motion pictures is unleashing a new epidemic which already is more overwhelming than that which causes people to write scenarios. Amateur songsters seem to have redoubled their energy and industry lately.

But it's all to no avail so far as the movies are concerned. Most of the songs amateurs write—which they even pen on wrapping or note paper—would be impossible for any purpose. This indictment is made by Nathaniel Finston, head of Paramount's music department, who, at the risk of becoming more unpopular with a determined song-writing populace, pronounces their efforts "pathetic."

He pointed out that a professional song writer or a team is hired to write all the numbers for a particular picture because it is a type of work that requires professional specialization.

Exclusively at Lyon & Healy's
30,000 New BRUNSWICK RECORDS
at 50c each
that regularly sell for $1.50 and $2.00

DUKAS
Sorcerer's Apprentice. Lamoureux Orch. of Paris. A. Wolff, cond. No. 90048-49. Reg. Price, $3.00........ Sale Price, $1.00

LISZT
Concerto in E-flat Major. Alexander Brailowsky with Berlin Philharmonic Orch.; Pruwer, cond. No. 90036-38. Reg. Price, $4.50........ Sale Price, $1.50

STRAUSS
Don Juan. Berlin State Opera Orch. Richard Strauss, cond. No. 90046-47. Reg. Price, $3.00........ Sale Price, $1.00

LISZT
Les Preludes. Philharmonic Orch. of Berlin. Oscar Fried, cond. No. 90163-64. Reg. Price, $3.00........ Sale Price, $1.00

FRANCK
D Minor Symphony. Lamoureux Orchestra of Paris, conducted by Wolff. No. 90197-200. Reg. Price, $6.00........ Sale Price, $2.00

RACHMANINOFF
Symphony No. 2. Cleveland Orchestra. Conductor, Sokoloff. No. 50143-148. Reg. Price, $12........ Sale Price, $3.00

*Mail or telephone your order if you cannot come in. A complete list will be furnished on request*

LYON & HEALY
Wabash at Jackson
123 N. Marion St. - - - Oak Park
615 Davis St - - - - Evanston
*Due to additional tax expense, 3% will be added to quoted prices.*

What She Overheard..
"We Can't Hire FAT Girls"

WAS that the reason for all those other polite turndowns? Poor Helen!—handicapped everywhere—socially, in business, even in love, by unlovely excess fat.

Does abnormal fat hold you back, too? If fat seems to be a hopeles problem; if every bite of food seems to "go to fat," learn how others have combatted this condition, caused by what doctors call "low metabolism." Since 1907 multitudes have turned to a wonderful prescription known as Marmola. Its formula includes among its 19 constituents important vegetable, organic and mineral ingredients which doctors the world over regularly prescribe. Over 20 million boxes have been sold. Now Marmola is demanded by the thousands, in leading style and beauty centers—in every state and many foreign countries. Get a box today; only $1.00 at drug stores.

VISIT OUR FREE OBSERVATION TOWER—OPEN DAILY 10 TO 5

BOSTON STORE
STATE, MADISON AND DEARBORN STS.

NRA MEMBER U.S. WE DO OUR PART

Our August FUR SALE
Is Gaining in Momentum!
Included Is the Balance of the Stock of
RETTICH CREATIVE FURRIERS
190 N. State St., Chicago
Scores of styles with smart details that proclaim them to be Fall's latest Fashions . . . many styles only one of a kind, so come early to see the entire group!

HUDSON SEAL* (*Seal Dyed Muskrat) coats. Many smart models, $139
Am. Broadtail* Grey (*processed Lamb) with squirrel collar and yoke or with Natural Squirrel collar and border. $139
WHITE ERMINE coat, only one at $495
MINK Coats with latest detailing, $695
JAP WEASEL coats, smart and practical, $245
BLACK CARACUL with Silver Fox collars or self trim, $194
NATURAL JUNE ERMINE coat, only one at $198
RACCOON coats that are swankier than ever this year, $129
GRAY BLUE FOX, Kaffa, Black Kid, eel grey or platinum Caracul, $99

BUY ON OUR BUDGET PLAN
—wear as you pay—small deposit will hold your coat until Nov. 1.
FURS—FIFTH FLOOR—STATE STREET.

ADVANCE SALE!
PERSONAL XMAS CARDS
Printed with Your Name
Cards--Booklets--Etchings
Large variety—values to $3—cards, envelopes and printing complete! No mail or phone orders.
25 FOR $1.00

SEVENTH FLOOR—STATE STREET.

FIT-WELL TORIC BIFOCAL EYEGLASSES—Daily $13.00

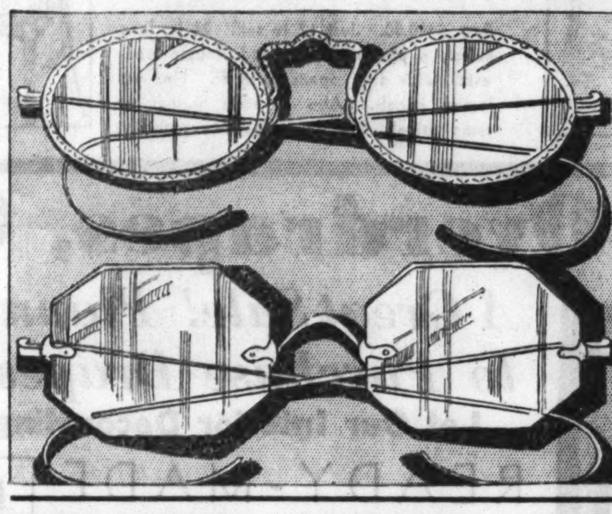

SPECIAL MONDAY 5.95
with Examination
Far and near vision combined in one seamless lens. Round, leaf or oval in white gold filled frame. Rimless octagon in saddle bridge mounting.

OUR GUARANTEE
Guarantee card with each pair fitted . . . should lenses need changing within 6 months there will be no extra charge.
OPTICAL SECTION—SEVENTH FLOOR—STATE

BRAND NEW MODEL AC-DC
Symphony Radio
JUST 400 AT THIS LOW PRICE.. WHEN THESE ARE SOLD THE PRICE WILL BE JUST ABOUT DOUBLE!
BUY NOW AT 8.98 complete

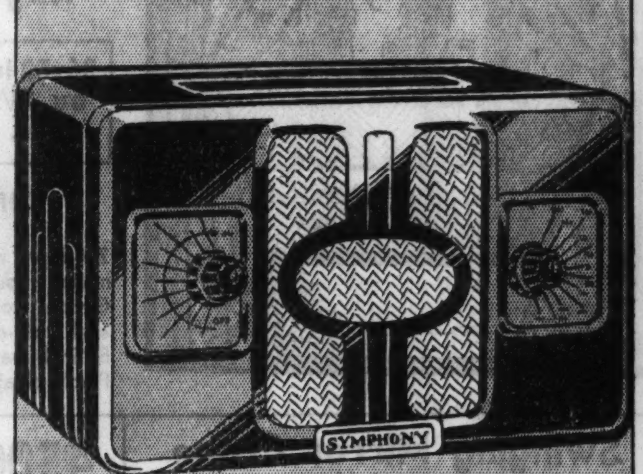


Fully guaranteed set and tubes . . . uses newest tubes! Has an attached aerial—that means you can take it on your vacation! At the lowest price we have ever sold a set of this type!
SEVENTH FLOOR—DEARBORN STREET.

DRUGS

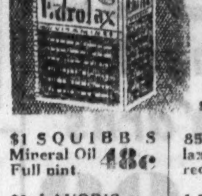


EDROLAX 98c
1.25 hospital size, 3-lb. pkg.
$1 SQUIBB'S Mineral Oil Full pint 48c
$1 LAVORIS antiseptic mouth wash, at 63c
75c BORAX, 5-lb. pkg. 20 Mule Team 51c
75c THOMPSON malted milk, chocolate, 1-lb can. 39c
MINERAL OIL. 75c Pint Russian type. 24c
85c JAD SALTS laxative reducer. 49c
1.75 MINERAL OIL, pure, ½ gallon. 89c
75c WINDY CITY malt and hops. 3 sets, $1 Set. 35c
75c COTTON hospital absorbent. Full lb. roll. 26c
PSYLLIUM seed. 75c value 3 pound package. Blonde. 59c
DRUGS—SEVENTH FLOOR—STATE.

FOODS

WEBB'S COFFEE 3 lb. can 75c
Fancy blend, steel cut or bean.
TEA. Salada brown label Indian Ceylon, lb., 48c
LILY preserves, pure fruit, including raspberry and strawberry, 5-lb. jar. 75c
APRICOTS, choice evaporated. new crop, 3 lbs., 39c
SMOKED HAMS. Swift's Premium or Armour's Star. whole or half lb. 14c
NEW POTATOES fancy white cobblers, 30 lb. sack. 99c
New Pure Clover Honey 5 Lb. Pai 49c
TWELFTH FLOOR—FOOD SHOPS—FREE DELIVERY—CALL STATE 2000

CIGARS
5c Garcia Grande, King Bee, John Ruskin or Chicago Motor Club

1.85 Box of 50
5c La Muna or Amorife Cigars
Box of 50, 1.10 4 for 10c
$1 Union Leader Humidor....... 62c
MAIN FLOOR—DEARBORN.

## $120 FIVE-PC. DINETTE

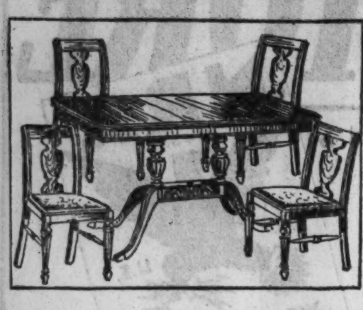

**$59.75**

*$6 DOWN, balance monthly; small carrying charge.*

Just 10 to sell! Extension table with four chairs complete this attractive suite! (10th floor.)

STORE HOURS DAILY AND SATURDAY 9 TO 6

# BOSTON STORE

STATE, MADISON AND DEARBORN STREETS

## $35 ITALIAN CHESTS

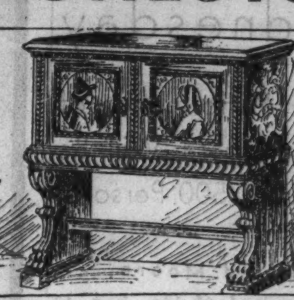

**$16.75**

*$2 DOWN, balance 90 days; no carrying charge.*

Just 8 to sell! Some decorated as illustrated, others finished plain. 16 in. deep, 42 in. long (10th floor).

## August FURNITURE SALE OFFERS A GREAT PURCHASE of $25,000 Worth of Famous

# ROCKFORD DINING ROOM FURNITURE

## PRICES ARE RISING! SAVE HALF and MORE NOW! LIMITED QUANTITIES!

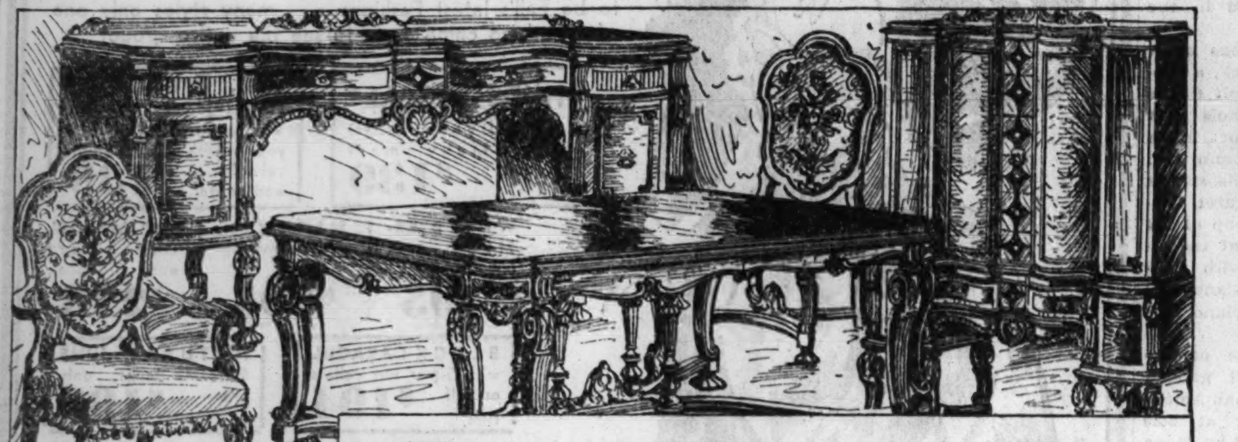

### $900 Solid Walnut 10-Pc. DINING SUITE, $439

Just 4 to sell! Note the splendid 84-inch Buffet, 48-inch wide China, 39-inch Server, 6 attractive Chairs, and the extension Table that is 46x70 closed and opens with apron leaves. Genuine imported inlays, solid wood carvings, and ROCKFORD MADE!

**$44 DOWN, balance monthly; small carrying charge**

### $50 China CABINETS

**24.75**

*$3 DOWN, balance 90 days; no carrying charge.*

Just 15 to sell! ROCKFORD MADE means highest in furniture quality!

### Louis XVI $75 China CABINETS

**33.75**

*$5 DOWN, balance monthly; small carrying charge.*

Just 6 to sell! Combination of Satinwood fronts with genuine Marqueterie inlay! 49 in. wide, 74 in. high.

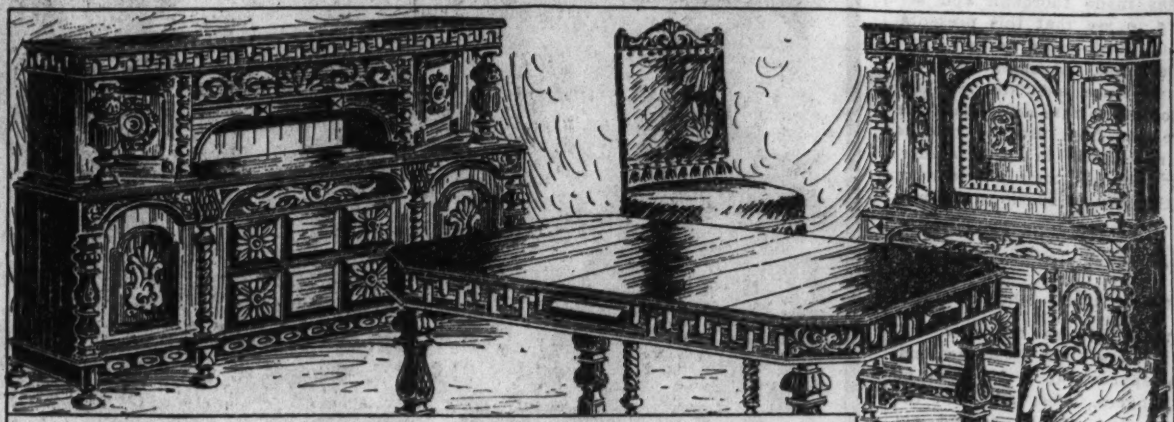

### $1000 Massive Solid Oak 10-Pc. SUITE, $495

Just 4 to sell! One of the finest Oak suites ever MADE IN ROCKFORD! 10 pieces consisting of 78 inch Buffet, massive China and Server, 8 ft. Table and six upholstered Back Chairs with web seats. All the fine carvings are of solid oak!

**$50 DOWN, balance monthly; small carrying charge**

### Solid Mahogany Chippendale 8-Pc. Suite $189

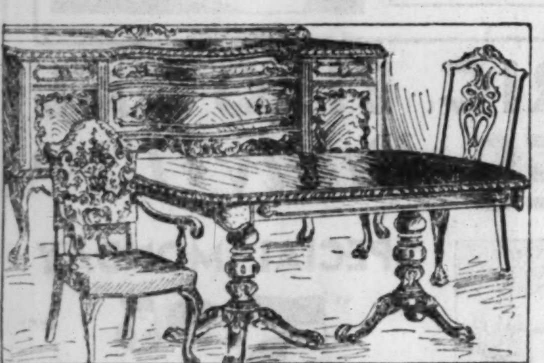

Reg. $400.00. Just 12 to sell! 74 in. long Buffet, 6 sturdy Chairs, and double pedestal table that opens to 8 ft. Fine selected panels. Also in solid walnut at same price! $19 down, balance monthly.

### 10 Pc. SHERATON SUITE $139

($14 Down) Reg. $295! Note Crotch Mahogany panels on front of all pieces! (9 Pieces — less server, at $129)

### Gracefully Designed $275 10-Pc. Suite $159

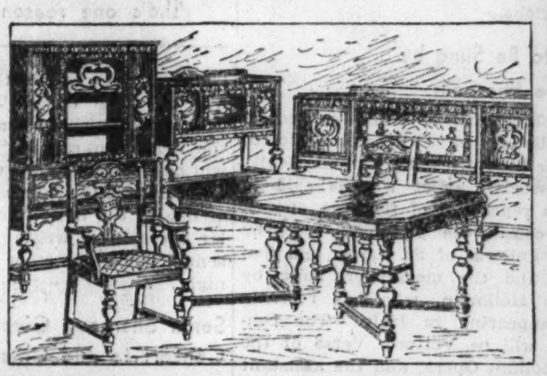

Just 6 to sell! Here's a genuine ROCKFORD Dining Room Suite at an unheard of low price! Conventional in design with just enough carvings to enhance its attractiveness! $16 down, balance monthly.

*FURNITURE—ENTIRE TENTH FLOOR.*

## New Fall Overdrapes, Curtains, Materials at Decided Savings!

*A Great Sale! Planned Before Raw Materials Advan ced! An Opportunity to Purchase Drapes and Curtains at a Fractio n of Today's Price!*

**Let Our Interior Decorating Experts Help You Solve Your Drapery Problems—This Service Is Free**

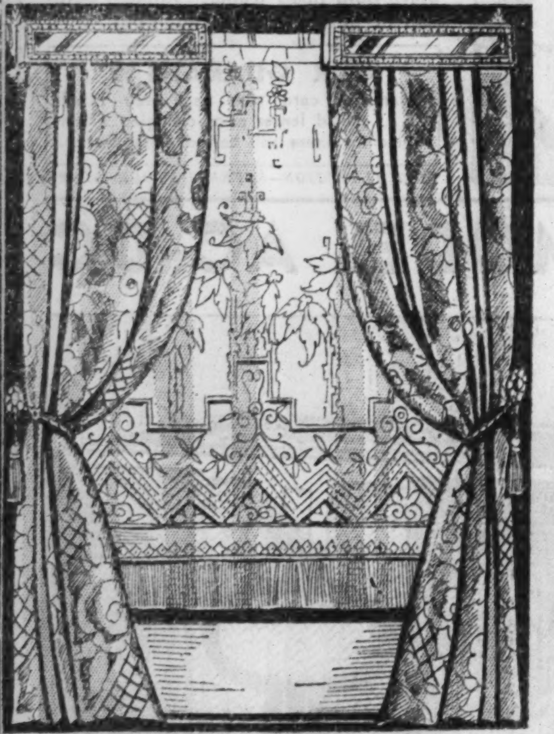

### READY-MADE DRAPES

**Regular 6.50 Values**

36x50 in. by 2½ yds. **4.50 PAIR**

**Others at 6.50, $10, $15**

2000 pr. ready to hang—and in colors to match your furnishing plans—Red, Rust, Green, Rose, Eggshell, Blue, Gold, and several multi-color combinations, made of 36 and 50 inch material, 2½ yards long, sateen lined. Pinch pleated.

### Drapery Damask 85c

50 in. wide in Spirals, Homespun, Nubs, Shikis, Jacquards, etc. Others at $1.25 and $2 yd! Yd.

### Printed Linen 85c

50 in. pure Irish linen in tinted and natural grounds. Reproductions of genuine hand block printings. Finest quality. Worth to 1.50. Yd.

### Brocades—Damask 2.95 yd.

Worth to 7.00. 50 new brocades in silk and silk mixed construction. Jacobean and other patterns. Popular color combinations.

Others at 4.75 Yard

### Celanese Ninon 45c

2,500 yds. 39 in. wide material in Beige. So popular for glass curtains. Worth 69c. Yd.

### Silk Face Satin 1.39

50 in. wide in new pastel colors. Exclusively used for bed spreads and drapes. Yd.

### 3000 Curtains 85c

Ruffled grenadine in all new fall styles and woven figures. Excellent quality! Pr.

### Marie Moire 1.65

50 in. wide, worth to 2.75! 1,000 yds. in pastels of Reseda Green, Peach, Orchid, Woodrose, Gold, etc. Yd.

### Mill Remnants 25c

1,500 yds. Jaspe novelty weaves, crashes. Printed linens, useful lengths. Also chintzes. Mostly 50 in. wide. Values to 1.75! Choice, yd.

### CHANTILLY CURTAINS

**Regular 6.50 Values**

**4.75 PAIR**

Admire the flowing ruffles, the fine Egyptian yarn embroidered all over designs on fine English Bobbinet and you'll readily recognize this as a leading value! 42x2¼ size in all new patterns. Illustrated to the right.

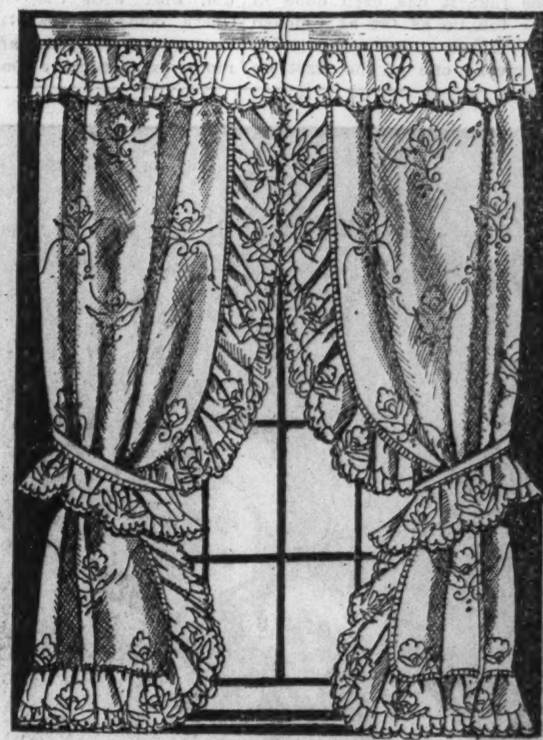

### Swinging Mirror Crane 2.45

The illustration shown above is the new Fall window decoration. 18 in. mirror cornice encased in exquisitely etched solid brass frame on sale exclusively at Boston Store. Special, pr.

### 4500 Lace Panels $3

46x2½ Italian Filet, fringed; 45x2½ and 2¼ Lustre Lace; 45x2½ Novelty filet and shadow effects; 40x2¾ imported Pt. de Calais—about 100 new Fall styles! Each.

*NINTH FLOOR—STATE STREET.*

### $8.95 Filet Panels $5

Genuine imported hand tied panels with extra long fringe. 54 to 60 in. wide by 2½ yds. long. Their beauty is undeniable, hand tied assures their serviceability! Each.

### Cretonnes—Prints 35c

48 in. crash ground cretonnes and duplex warp prints in harmonizing color combinations. For overdrapes and slip-covers. Yd.

## 9x12 AXMINSTER RUGS

### Made of the Finest Selected Carpet Yarns

**35.98**

**$5 DOWN** BALANCE MONTHLY Small Carrying Charge

Very heavy grade, woven seamless with neatly fringed ends and deep pile. Slight mill imperfections are hardly noticeable.

*NINTH FLOOR—DEARBORN STREET.*

### Red Cross Toilet Paper

24 rolls for 1.00

1,000 sheets of fine tissue in each roll. (Eighth Floor, Housewares.) Mail and phone orders filled.

### Tops for Tables

1.00

Porcelain enamel tops, two popular sizes. 25 x 40½, 25 x 41½, irregulars. (8th, Housewares)

### 1.99—No. 9 Wash Boilers

1.59

Copper bottom; wood handles on tin sides and cover. (8th Fl., Housewares.)

### 12 Pcs. Cryst'l Stemware

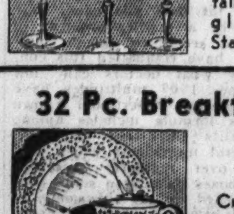

2.98

Optic crystal goblets, tall sherbets, cocktail glasses, etc. (8th. State.)

### 4.69 Wardrobe Cabinets

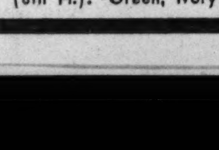

3.98

65 in. high, 18 in. wide, 12 in. deep; metal, with lock, key. (8th Fl.). Green, Ivory and walnut.

### 32 Pc. Breakfast Sets

1.79

Creme-ivory glazed porcelain, floral embossed rims; imperfect. (8th, State.)

## ASBESTOS TABLE PADS

### Made to Your Order!

### Bring ½ Table Top Pattern

**3.44**

Regular 5.50 Value

*No Mail or Phone Orders.*

3-fold tucked-in edge pad, guaranteed heat and moisture proof. With white washable leatherette top and green flannel back. Any size to 64 in. long. (Extra leaves to 12 in. wide, reg. 1.50, at 95c.)

### $3 Trentano Lace TABLECLOTHS

**1.95**

Fine two tone filet lace with oblong design—reproduction of old Verona cloth. 72x72 or 72x90 sizes.

*SECOND FLOOR—CENTER.*

Part 8 | Society Travel

# Chicago Sunday Tribune

THE WORLD'S GREATEST NEWSPAPER

AUGUST 20, 1933.

Women's Features

## Gifts Prove Burden for First Lady

### Mrs. Roosevelt Loves 'Em, but They Complicate Her Travels.

By Genevieve Forbes Herrick.

WASHINGTON, D. C., Aug. 19.—(Special.)—At last I've found a situation in which, I imagine, it really is more blessed to give than to receive. And that's when you are the wife of the President of the United States.

A member, recently, of a party of newspaper women accompanying Mrs. Roosevelt on a trip, I got a closeup of the gifts she gets: pictures of pitchers; hams and hammocks; books and rugs; and enough candlewick bedspreads to furnish a Grand hotel. Not forgetting flowers, in bunches, in corsages, in boxes and in tall vases.

Not that she doesn't like the presents. She loves them. A tiny pin cushion, with a black calico Scotty similar to her own "Meg," was given her the other day by a little girl at one of the summer camps. She cherishes that cushion as if it were a diamond brooch.

But, just the same, these gifts do complicate her travels. She dashes away with an overnight bag. She returns two days later with six big boxes and a couple of bags filled with presents. Gladioli are the most difficult. They're so hard to get into a taxi.

I returned from the trip with a page full of statistics about the gifts she gets. And, what was the first thing I did when I got home? Sent her a box of maple candy from Vermont.

● *Somebody asked Frances Perkins the other day when she was going to take her vacation. To which the secretary of labor replied: "All my life I have been waiting for a chance to put some of my ideals and ideas into practice. Now is the opportunity of a lifetime. I'll not lose any time by taking a holiday."*

● The secret service men assigned to guard the President are allotted $4 a day expenses when they are traveling. One of them went ahead of the presidential party last week to make preliminary arrangements for the arrival of Mr. Roosevelt. A friend of his told him about a good hotel, en route, where he must be sure to stop for lunch. The secret service men took the suggestion; had a lovely lunch. But nearly dropped dead when the bill was presented—$2.50. It made an awful hole in that four dollar per diem.

● They're telling this yarn in the real estate circles here. An enterprising young real estate agent made a date with Mrs. Dern, wife of the secretary of war, to show her a house. He called for her in his car, but they quickly got into her husband's official car, with the chauffeur who had driven Pat Hurley when he was secretary of war.

When the man told Mrs. Dern he was taking her to the home of Col. Blank, she said stiffly that she didn't believe the secretary of war could rent a home from a colonel, or words to that effect. The young man persisted, and the car drove on.

As they turned into the street where the house was situated the chauffeur brightened, said: "O, you're going to Col. Blank's home. I often used to drive Secretary Hurley there for dinner."

At which remark Mrs. Dern relaxed and said she'd love to look at the house.

● *The day the Cuban ambassador, a very harried man, hurried off to Cuba to try to bring peace out of agitation, an attache of the Cuban embassy sent this innocent little notice in to the local society editors: "The Cuban ambassador, Senor Cintas, and Senora de Cintas have left for Havana, to have a short vacation."*

● Isabella Greenway (Mrs. John C.) won her nomination in the Democratic primary for congressman from Arizona. That is equivalent to an election out there; so the house of representatives will have another woman in its ranks (that will be six, four Democrats, two Republicans) when congress convenes in January.

The newcomer is a witty woman. Not so long ago her little boy came running into her room to complain about a difference of opinion with his nurse, Beth.

"Mother," he begged, "I wish you'd tell Beth she'll have to do this."

Mrs. Greenway looked up from the letter she was writing and spoke thus to the youngster:

"Son, you might as well learn now never to try to get one woman to make another woman do something. It's impossible. If you can't handle a woman yourself, don't ask another woman for help."

The boy went away; returned presently with masculine triumph written on his chubby face.

"Mother," he boasted, "I've got Beth to do what I want."

● *Director of the Budget Lewis Douglas, whose place Mrs. Greenway takes, was once asked if he didn't hate to be Arizona's only delegate to the house.*

*"Not at all," he replied. "I love to caucus with myself."*

## An honor guest at north shore festivities

[TRIBUNE Photo.]

There was a swift round of luncheon and dinner parties on the north shore last week and the week before when the lovely Miss Betty Warden, daughter of Kenneth Warden of Dayton, O., returned for a visit as the house guest of the George T. Leaches of Winnetka. The Warden home was formerly in Winnetka, where Miss Warden attended the North Shore Country Day school.

## Grandeur Is Everlasting in Walls of Rome

### Cousin Eve Finds Classic Beauty Still Everywhere in Ancient City.

By Cousin Eve.

ROME.—[Special.]—A saying runs in my head: "The glory that was Greece, the grandeur that is Rome." For Rome is unspeakably grand, with broad, new streets exposing beautiful ruins, modernistic buildings after the old Roman manner, flags flying, fountains splashing. Small posters on every wall: "Viva il Duce," "Viva la Squadra Atlantica."

Arriving from the north down the Umbrian plain by rugged hill-towns drowsing in the sun: Perugia, Arezzo, Assisi—St. Francis roamed here, a rich man teaching the virtues of humility, poverty, kindness to animals. Then Orvieto, high on volcanic rock, its black and white cathedral frescoed by Fra Angelico. Down the valley of the Tiber, through green and fruitful country, in order, but no cows, goats, sheep, pigs. Only white, wide-horned oxen of the Campagna, a few donkeys.

Rome grows to the north, with many new streets, apartment houses, schools, an airport. And St. Paul wrote his epistle to the Ephesians in Rome, to the Phillipians, and Second Timothy. From the south, with arches of the aqueducts against the sky, already ancient when Paul was young, it is easier to believe.

### Via Sistina in Noonday Calm

The chauffeur darted along a new street. Here the foundations of Barberini palace garden had become shops. Across by Bernini's gorgeous Triton fountain into the Via Sistina in noontime somnolence. Suddenly we were on top of the Spanish steps looking out on the panorama of Rome, and then into the deep shade that means the Pincio, high, beautiful terrace of old trees and gardens. Then, on the right, the worn yellow walls of the French academy, Villa Medici, classic art school where Anthony Van Dyke studied painting.

A few gliding turns and we rush through the Porta del Popolo remembering that here the young Fascist army marched in and took over Rome. On our left is our hotel, once Palazzo Torlonia. A plaque says "Prince Jerome Napoleon Bonaparte died here in 1891—a noble life." High up on the old, red-tiled roof another plaque says that Queen Margherita of Italy came there often to an ancient pergola, part of the garden, and enjoyed the view.

At night the garden of the hotel is set with small dinner tables lighted with many colored lamps, to which add the pretty clothes of pretty people. Then you have a scene from opera running up the sides of the Pincio, which in the good old days was the garden of Lucullus, the man who had the grandest dinners in Rome, the best cook.

### Mussolini as Host.

In the hot sun locusts are busily gnashing their teeth, or is it their legs? Apropos of dinners, the night we arrived there was a great commotion at our hotel about 10 o'clock. An immense number of motorcycle police, plain clothes men, the entire Lithuanian legation, all thirteen members of the cabinet, the duchess di Lanciano, official hostess, and Mus-

[Continued on page

# Grandeur Still Abides Within Walls of Rome

## Cousin Eve Finds Classic Beauty Everywhere in the Ancient City.

[Continued from page one.]

solini himself, talking and laughing, in very high spirits. All were in formal dinner dress.

The party proceeded through the marble loggia where guests were taking coffee. Everybody rose at once and saluted the dictator, who looks in excellent health, sun-browned and merry. Of Poletti, the manager, he asked if these very nice people were all Americans. Yes, they were.

At the garden door he turned and gave the Fascist salute to many vivas, and led the way up under the trees to a secluded terrace where a table was set for fifty. Very lovely it looked, with the lights and flowers. Mussolini sat at one side, the Lithuanian minister at his right, the duchess di Lanciano opposite, and there was the usual hotel orchestra.

The Italian chief accepts no private invitations, but of late has been giving many large dinners of his own; the week before a party for the foreign minister of Turkey, and before that a dinner for Mr. Soong of China, both at the Ostia-Lido. Fourteen miles away on the sea via the new speedway or auto-strada, Ostia was once a resort where 80,000 lived in ancient times. Now it has many glaring new villas on the shore and bathing pavilions galore. The water is sparkling and blue, the sand rather dark. Here Mussolini keeps a speedboat and runs down often for a swim.

### New Outfit in Old Building.

My first act in Rome was not to rush out for an ice at the Casino delle Rose of the Borghese gardens under the flat Roman pines I so dearly love, but to leave my card at the Ministero degli Affari Esteri or foreign ministry. In the Chigi palace on the Corso I ran up the great marble steps to the *ante-chambre*, with its gorgeous tapestries and chairs, expecting to find old friends. But there was an entire new outfit.

Mussolini took over this ministry last year when Dino Grandi went to London and Luciano Mascia was sent to the economic conference and replaced by Nobile Seppuppo as chef de protocol. The other men were all young, but these are younger. Very young, for such is the Fascist idea—youth and more youth.

I stepped into a lovely salon, now the waiting room for Mussolini—I knew it of old. Gray walls, glorious frescoed ceiling, several famous paintings, and furniture of yellow brocade. Here, among the bustling youngsters running things, came a pompous, stout old gentleman, possibly a former ambassador. In gray throughout, with gray goatee, he ambulated in, very deferential to the youths in office, very suave, he wanted something. I felt rather sorry for him.

In fact, I feel sorry for any one over 30 in Rome. Everybody can't be finished at 40. Youth is grand, but evanescent as the dawn.

New hours prevail at the foreign ministry. Mussolini, himself, sets the example. He arrives at 8 a. m. and works until noon, expecting the same of his co-workers. The siesta is absolutely necessary in this warm zone, so 4 is the afternoon hour, on into the night.

### A Symphony Concert in a Glorious Ruin.

The most charming outdoor thing I did in Rome was to go at night to a symphony concert in an old, glorious ruin in via dell Imperio. Called Basilica di Massenzio, much of the front walls and stone arches still stand, and one entered the enormous place to find a crowd of 2,000 people already there on chairs and benches. Facing the street, they gazed at the proscenium arch, where on a dark stage the orchestra was trooping in. The basilica was lighted by concealed spotlights, throwing into bold relief the gorgeous proportions of the place.

And most beautiful of all was a background high up on Palatine hill against the palace of the Cæsars, a forest of flat Roman pines and young, pointed cypresses like tall green flambeaux. The air was soft, the heavens full of brilliant stars in a black velvet sky. Suddenly the stage flared full of light, a sharp spatter of applause, and to the leadership of Tullio Serafin, a rotund Milanese, they were off.

Just for fun I will give the *programma*, it was so lovely. Overture from "The Bartered Bride," Beethoven's Second Symphony, an antique dance and aria transcribed by Ottorino Respighi. Very exquisite. The Strauss "Don Giovanni" and Wagner's prelude to "The Meistersinger" was the entire menu. I walk daily by Wagner's house in Rome 82, via del Babuino.

Sitting at the concert, I saw through the opening of a sublime arch, the side walls of the Coliseum, which suddenly came into view not far away. For the entire via Impero, magnificent new boulevard among these precious ruins, is lighted by experts. What a divine experience!

### Italian Gives the "Pops" Highest Praise.

Seated at dinner one night by Prince Gaetani, a young sportsman and diplomat, he startled me by saying that these "pop" concerts were among the loveliest events of his life.

The concerts are given by the Academy of St. Cecilia, and I believe the tickets were 3 lire, normally about 15 cents, but now 21 cents in our money.

One goes to the embassy, newly installed in the former Villa Margherita on via Veneto, to leave cards and letters for the new American ambassador, Breckinridge Long. En route I climb the high stairs of the Capucin church for another look at Guido Reni's Michael the Archangel, with its extraordinary blues. Also, for a sight of the whiskery monks who conduct such a macabre cemetery underground. Thousands of dried Capucins are standing there in their brown frocks and cowls.

Next door is a grandiose granite building, new to me. It curves with the street in a great circle, has vast doors and windows, and is the Ministry of Corporations, a new ministry. Mussolini is its chief. It is supposed that some day the Duce may turn this ministry over to a favorite of his, Rossoni, a man well known in the United States in labor circles. He is a forceful person, they say.

Across the street is our consular building of handsome yellow brick. Until "the crisis" it was to have been rebuilt to house the chancellerie, as well. It is a small palace of two stories. Further back in the lovely tropical garden, behind high walls, is a twin yellow building, which was to have been expanded and glorified into a residence for the ambassador. Now it houses the chancellerie, and here Mr. Long has his offices; also Alexander Kirk, counselor of the embassy, and the secretaries, among them William Harrison of Virginia.

### Good Looks Abound in Ambassador's Staff.

Mr. Long was in a charming room paneled in white giving on a delightful palm garden that formerly belonged to the beautiful Queen Margherita of Italy. The ambassador was living up to his reputation for being handsome and distinguished. Slender, with fine features, black eyes, and a bit of gray at the temples, his is an American type. And with the ambassadorial staff, all tall, slender, handsome men of distinctly American good looks and bearing, it is to make the heart of any American swell with pride to see them.

Mrs. Breckinridge Long has not yet arrived with her young daughter, but the ambassador has already leased a villa not far from the chancellerie. Called Villa Pariola, it is in the center of a large and lovely garden which fills a city block. It has a long and important *salone*, with rows of marble columns, a splendid dining room, and other fine rooms of ceremony on the first floor. The villa is bright and sunny, and Mrs. Long's friends are wondering how she, who is an authority on early Americana, will enjoy settling a typical Roman house.

The family takes possession of Villa Pariola Sept. 1 and until after that date no formal entertaining will go forward at the Longs until they have given their first dinner party. For the foreign office, I believe it is.

### Leader of Society Ill, Off to Lausanne.

About the second person I called up in Rome was that leader of Roman society, Principessa de Viggiano, owner of a wonder palazzo, three ancient houses in one, in the via Têodoro adjoining the Forum, filled with ancestral treasures both French and Italian, for she was born Jeanne Princesse de Bauffremont of France. It was really *triste* to find her ill and off that very night for Lausanne. Her son, the *beau jeune homme* of Roman society, has recently become engaged and then disengaged to Principesse Adelaide of Savoy.

The most unusual show in Rome is the exhibition of the Fascist revolution. The building, via Nationale, where they often show painting, has been done over à la moderne, very much like the Italian building at the World's Fair—huge, square, red center, with beige wings. Vast black funnels across the front, and all over the steps young Fascist soldiers, their bayonets sticking out ready for business, and many officials and police in fine uniforms.

You see this show for two reasons: First, your 70 per cent railroad tickets must be stamped from a booth "inside" and another payment made, plus a small admission. The show itself goes back to the earliest moments of the great war, and the walls inside are newspaper clippings, much magnified, from every country concerned. In fact, the whole exhibit is like a huge scrapbook.

Add to this gigantic, fantastic soldiers in copper, in brass, the complete Italian participation in pictures, and the beginnings of Mussolini. The entire little room in Milan where he planned the march on Rome, plain but very nice; his desk, leather chair, crutches, tea set, cozy little stove. Whole speeches of his set in huge type; many cuts of early workers in Fascismo.

### Memorial Room in the Form of a Circle.

And finally the Memorial room. In luminous dark blue metal, it is a big circle; in the center a high cross of shining tin. The light is dim but not religious, for in closely set lines are the regimental flags of hundreds of regiments, bracketed against the smooth bright metal, glowing in the dark. As you advance in the circle a tiny distant record, the voices as of many men singing, far, far away, "La Giovenezza," Italy's war song of youth.

The dome of this chamber is a huge black funnel, oddly banded in letters of gold with the word "Presente!" hundreds of times repeated. "Presente" is the word shouted by soldiers when names of the missing are read. I was quite impressed with this Mostra, if somewhat self-conscious from the presence of an enormous number of young soldiers, officers of the Fascist police and guards, who kept their eagle eyes upon me.

Those young policemen, smartly dressed in white linen uniforms with black shirts, brighten up their corners of Rome tremendously. As traffic police they are marvelous, with evolutions of white gloves, and as sidewalk police they simply will not let you walk on the side of the Corso that is in the shade, but sternly bid you go over and walk in the sun. But in Rome I do as the Romans do, and am well behaved.

### Second Holy Year Under Pope Pius XI.

This is Holy Year, the second under Pius XI., and the town is full of pilgrims and American caravans. Normally holy years are twenty-five years apart, but times were hard, and the kindly pope ordered this special session, and now the hotels and trains are overflowing.

The great churches of Rome are in super form; St. Peter's completely hung in gold banded strips of crimson brocade, a foil for its glorious white and yellow marbles, its colossal statues of the saints. Again I stood before Michael Angelo's "Pieta," the marble altarpiece that thrills the world; marveled over the bronze pagan statue called St. Peter, seeing many persons kiss its great toe.

Went into the treasury, and there were the jewels, the brocades stiff with gold, worn by this statue on full dress occasions. But try as you will, you never hear church music in Rome. I have raced all over town in the effort. The idea is, I believe, that church music costs too much.

At St. Mary Maggiore on Sunday the high voice of a tenor could be heard, a lovely voice in a side chapel. Trekking over to St. John Lateran, the pope's church as bishop of Rome, there it was splendid, indeed, but no music. The same gorgeous crimson brocade hangings over the church, and towering altar pillars of gilded bronze.

We stepped into an ancient cloister dating from earliest times, its pillars in many forms of twisted stone dissimilarity. In the center a fountain, some old boxwood. On the walls early mosaics of ruby red and gold, an ancient stone papal throne. And absolute stillness, peace.

At the door of the Lateran you see the tawny Roman campagne, and through Lateran gate the Appian way and distant blue Alban hills.

### Some Solemn Night Clubs; Dog Races.

How Romans amuse themselves I do not know. There seem to be some solemn night clubs. And pictures of dog races are now on every wall. Beautiful women walk in the Corso, tall, with perfect features and swimming black eyes; goddesses strikingly dressed.

There have been several dinners. After a hot, dazzling day a drive across town at 9 o'clock seems heavenly.

TWO CHICAGO BUDS AND THEIR SUPER SPECIMENS OF FLOWERS

Showing off these super specimens of monk'shood and hydrangia are Miss Marion Johnson and Miss Lorraine Jacobs, two exhibitors at the Lake Delavan flower show. [TRIBUNE Photo.]

SHE IS RENEWING OLD ACQUAINTANCES

Louise Blossom (right) is having a grand reunion with all of her Lake Forest friends this summer for she spent all of last winter and spring in California with her parents. Here she is pictured with Miss Florence Hawkins, daughter of the John C. Hawkins. [TRIBUNE Photo.]

# Leander McCormick Takes an English Country House

## H. Gordon Selfridge Gives Soiree to Celebrate a Recent Bridge Tourney.

By Ann Whittingham.

LONDON.—[Special.]—Leander McCormick who, as you know, married the Comtesse Rene de Fleurieu in mid-July, has taken and furnished a house at Hurstborne Priors, which boasts some excellent trout fishing nearby on the Test and the Bourne rivers.

The bride has dropped her title and wishes to be known as Mrs. Leander McCormick—no more, no less. They are said to be extremely happy.

The wedding itself was quiet. Mr. McCormick brought his fiancée to the St. Martin's register office in his huge sports car—the kind that has the cylinders exposed and a bonnet as long as the rest of the body—and from the registry office they drove to the tiny Savoy chapel for a second ceremony. But there was no reception and they departed on a brief honeymoon to "parts unknown," after giving a small dinner party that night.

### Princess Wiasemsky Helps Father Receive.

H. Gordon Selfridge gave an old-fashioned Victorian soirée at his house in Carlton House terrace the other night in honor of a bridge tournament which had been engrossing card fiends for a week.

The reception began at 10 o'clock and drew a large throng. Mr. Selfridge and the Princess Wiasemsky received the guests at the head of the stairs and presented them to the bridge experts. Then everybody streamed through the house and coagulated into knots or drifted toward the refreshment tables. A stringed orchestra played alluring Viennese airs.

The Princess Wiasemsky, who assisted her father, wore a simple but charming, plainly fashioned taffeta gown in tartan design. One of the most strikingly beautiful women there was Mrs. Claude Leigh, tall, slender, with her shining golden hair parted simply in the middle and drawn into a bun on the nape of her neck. She wore a Victorian gown of white muslin with red dots. Across the front of the bodice was a plain drape which crossed the arms in the Victorian manner but became modern at the back and retreated to the waist. Rhinestone clasps held it in place.

### Prince of Wales to Hunt Again from Melton Mowbray.

The Hon. Ernest Guinness and Mrs. Guinness are, as usual this time of year, doing a great deal of entertaining at Cowes, both at Thornhill house and on their yacht, Fantome.

Their party this year includes the Marquess and Marchioness of Dufferin and Ava, Sir Victor and Lady Warrender, Lord Herbert, Miss Teresa Jungman, Viscount Sudley, Herbert Duggan, Randolph Churchill and several others.

The host and hostess had the honor of dining with their majesties on the royal yacht, Victoria and Albert.

The prince of Wales is to hunt from Melton Mowbray again next season; he has reserved the royal suite at the Craven Lodge club. It is understood that the duke of Gloucester also plans to hunt that country next season.

### Hon. Phyllis Astor Has Exotic Wedding Gifts.

It takes nearly a column of a London paper to enumerate the beautiful wedding presents received by the Hon. Phyllis Astor on her marriage recently to Lord Willoughby de Eresby, the son of the earl and countess of Ancaster.

The American ambassador and Mrs. Bingham gave Lady Astor's daughter a Chinese court lady's powder box of gold splashed Hsuan Te bronze mercury, plated with gold. The Baroness Ravensdale, who was present at the wedding, sent a topaz brooche.

Viscountess Astor gave the bride a ruby and diamond bracelet, and several gold bangles and two evening bags with jeweled clasps, while Viscount Astor gave the young groom a check with which to buy books. The earl of Ancaster gave the bride three antique diamond spray brooches and two ropes of pearls, and presented his son with a motor car. The countess of Ancaster sent the bride a pearl and coral clasp set in diamonds.

The bride gave the groom a gold watch.

### A. Chester Beatty Applies for Naturalization Papers.

There is much interest here in the announcement by A. Chester Beatty, the American mining engineer and financier, that he is applying to the home office for naturalization. He has lived in England for twenty-five years and obviously has taken root here. Whether his naturalization will include also his American born wife, or whether she, too, will have to apply seems undecided.

In a press interview Mr. Beatty says: "Please don't think I have lost any of my love for the United States. I shall keep alive all my interests there, and I hope to go there as regularly as ever."

A. Chester Beatty Jr., who was educated at Eton and Cambridge and recently married a step-daughter of Roland Oliver, K. C., is over 21 and will, therefore, remain an American until he applies for naturalization.

### Lieut. George H. Deiter Engaged to English Girl.

The engagement is announced of Lieut. George H. Deiter, U. S. navy, son of Mr. and Mrs. F. Deiter of Pierre, S. D., to Sylvia Morris, elder daughter of Col. J. H. Morris, D. S. O., O. B. E., and Mrs. Morris of Cromwell road, London.

Mr. and Mrs. Claude Leigh have gone to Aix-le-Bains for their annual cure. Their three daughters, who have been studying in Italy, will meet them there. Late in August they will all return to their summer seaside home in Broadstairs. They go to Biarritz in September.

# Pet Turtle Rent Keeps Owner in Rio de Janeiro

RIO DE JANEIRO.—(AP)—A cheerful individual known only as Manoel lost his job as a porter, but put his pet turtle to work, and everything's fine.

The turtle, Manoel explained, is rented to cheap restaurants, which decoy customers with the sign "turtle soup" and Manoel's pet as a window display.

Manoel has a customer for each day of the week.


Everybody Admires a Youthful Silhouette

JUST think, for a moment, of the attractive women you know. Invariably they have beautiful, well-proportioned figures. Never do they have excess weight. They are active, vivacious, always full of life, and because of their trim figures they wear the new fashions well.

**We are pleased to offer a treatment that is being used with marked success. It may be of untold value to you.**

**The Vichy and Kissingen Treatment**

Dr. William T. Cathell of Baltimore in a recent address stated: "Vichy and Kissingen not only reduce overfatness but also tend to permanently correct fat-making activity."

Shadowfoam contains the minerals that are found in the world renowned Vichy (France) and Kissingen (Germany) Spring Waters, from two of the greatest reducing resorts in Europe. Shadowfoam is a safe and normal way to reduce overweight without taking dangerous drugs which might starve you by cathartic action or affect your thyroid gland.

Shadowfoam—nature's own remedy—supplies elements that consume excess fat by oxidization, and regulation of acidity. It is possible to lose 5 to 50 pounds without unnecessary exercises or starvation diets. At the same time Shadowfoam builds up your health, gives you more vitality and pep, helps smooth the skin and make your flesh firm, and vastly improves your whole appearance.

***A representative of Shadowfoam Co., Battle Creek, Mich., is in our Drug Dept. on the Main Floor (State Street Store) for consultation and advice on excess weight, without obligation.***

*THE FAIR—Main Floor—Toilet Goods Dept—State Street Side.*

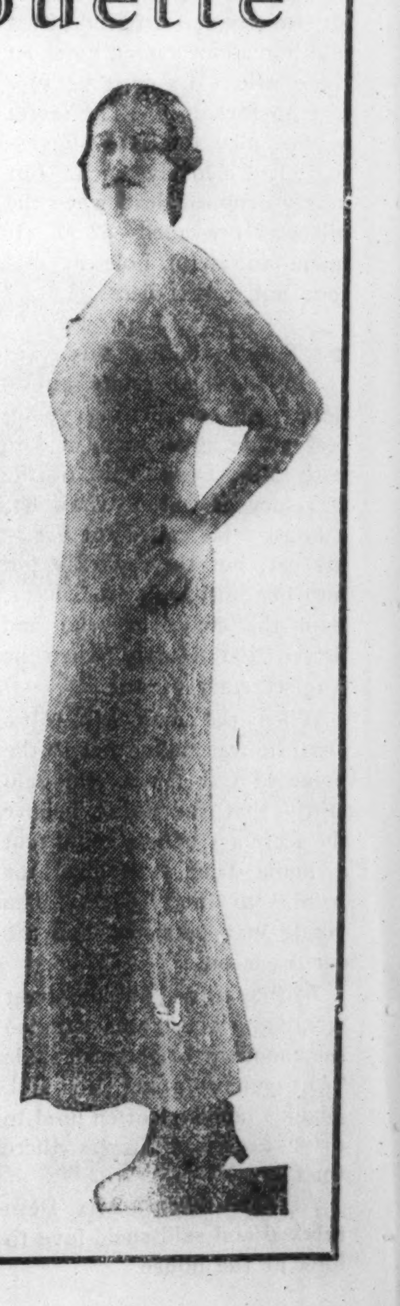

A Great Store in a Great City
THE FAIR
State, Adams and Dearborn Streets
Oak Park—Lake at Marion St. Milwaukee Ave. at Wood St.

NRA WE DO OUR PART

Due to additional tax expense, approximately 2% will be added to all quoted prices above 25c

A FREQUENT PLAYER ON THE COURTS AT EXMOOR

Miss Shirley McKay, daughter of the Henry H. McKays of Highland Park, can't deny an interest in tennis. This summer she has been seen almost daily on the courts at the Exmoor Country club. Now she is anticipating a gay and interesting fall on the north shore, since she only recently returned from two years of study in Paris and London.

[TRIBUNE Photo.]

# Tennis Week at Newport Best of the Season

## Colonists Gather Round the Court at the Casino; Give Many Parties.

By Nancy Randolph.

NEW YORK.—[Special.]—There is no disputing the fact that tennis week at Newport is the most brilliant social sennight of all the seasons in these United States.

Not even Saratoga, scintillant as it is at present, can compare with the grand old spa during the last six days.

Away back in 1880 the Rhode Island resort held its first tennis meeting, and until 1913 the Newport championships were the national championships. Then the Gotham tennis moguls had the nationals shifted to Forest Hills, and Newport began its brilliant series of invitation tournaments.

### Room for 1200 in Boxes and Grandstand.

A lot of the colonists were disgruntled at the loss of the national title for the winner of their Newport tourney, but now they are reconciled. The invitation is much more social than a mere championship and it belongs exclusively to the denizens of Bailey's and the Cliffs.

Around the courts at the casino is room for some 1,200 people. In the boxes, under the big umbrellas, and in the grandstand, are all the notable Newporters, and the same ones, incidentally, year after year. A seat at the Newport tennis matches is like a subscription to the opera. It seldom changes hands.

### Week Sees Biggest Parties of the Summer.

Though the tennis players take their game seriously and try not to let social intercourse interfere with the serious business of racquet wielding, the cottagers find the week an excuse for the biggest parties of the summer. And this year the colony is in full residence. With the exception of the mansion of the late Tessie Oelrichs, every home is open, even to Marble house, the huge place the Freddie Princes bought from the late Mrs. O. H. P. Belmont, and which is open after thirteen years of darkness.

No less than eight dances took place this week, beginning with the one the John Russell Popes gave for their subdeb daughter, Jane, at the Waves, and going on through the costume dance given by Mrs. John Prentice for Addie Whitehouse, daughter of the William F. Whitehouses; the two deb dances last night, given respectively by Mrs. Edward V. Hartford at Seaverge and by Mrs. Scoville Treadwell at Cave Cliff for her niece, Mary De Mumm, and last, but not least, the tennis ball given by Dr. and Mrs. Alexander Hamilton Rice at Miramar, to which every one in the colony and all the players were invited.

Newport most certainly was alive and dancing this last week.

### Cornelius Whitneys at Saratoga for the Races.

Saratoga, despite a visitation from the elements in the shape of a storm that frightened the wits out of visitor and native alike, is gayer than ever. The horses run, the wheels turn, and society comes in droves.

The Cornelius V. Whitneys have deserted Montauk Point for the New York spa. "Corny" has bought himself a Sikorsky amphibion and is fairly leaping between Saratoga and his estate at Wheatley Hills on Long island, so that he can play polo and attend the races—which, one rather thinks, is eating one's cake and having it, or burning the candle at several ends. In any case, it calls for a metaphor of some sort.

### Guns Are Booming in the Scottish Hills.

The guns are booming in the Scottish hills, and the genial J. P. Morgan has left Wall hall, his Aldenham, England, estate, and is playing host at his lodge at Gannocky in the Grampian hills of Scotland—the preserve being the 3,000 acre Angus farm which J. P. bought from the earl of Dalhousie two years ago.

That Wheatley Hills, L. I., polo contingent has another addition in the form of the young Philip Iglehcarts, who were married last month. Phil and the former Mary Corning are occupying a house near that of Phil's parents, the D. Stewart Iglehcarts.

Also coming to bolster the colony are the Cornelius Blisses Jr., now in Honolulu on their honeymoon. Mrs Bliss Jr. was Evelyn Byrd Dows, and there will be much visiting between the young Blisses at Brookville and the seniors at Wheatley Hills.

It would seem that Helen Whitney Bourne, daughter of Mrs. Harvey D. Gibson, and who insists on being known as Whittey, is set in her desire for a stage career. Whitney is as pretty a girl as ever made her bow, but her blood runs with histrionic fervor. A year on Broadway failed to cool her ambition, and last week the Hamptons turned out en masse to see Whitney perform in the new P. G. Wodehouse comedy, "I Want Love," at the John Drew Memorial theater in East Hampton.

Certainly, from the ovation Whitney got from the first night audience, she bids fair to outrank all the other social thespians in the theatrical spotlight. At any rate, Whitney has the looks, which has ever been a prime need for stage success.

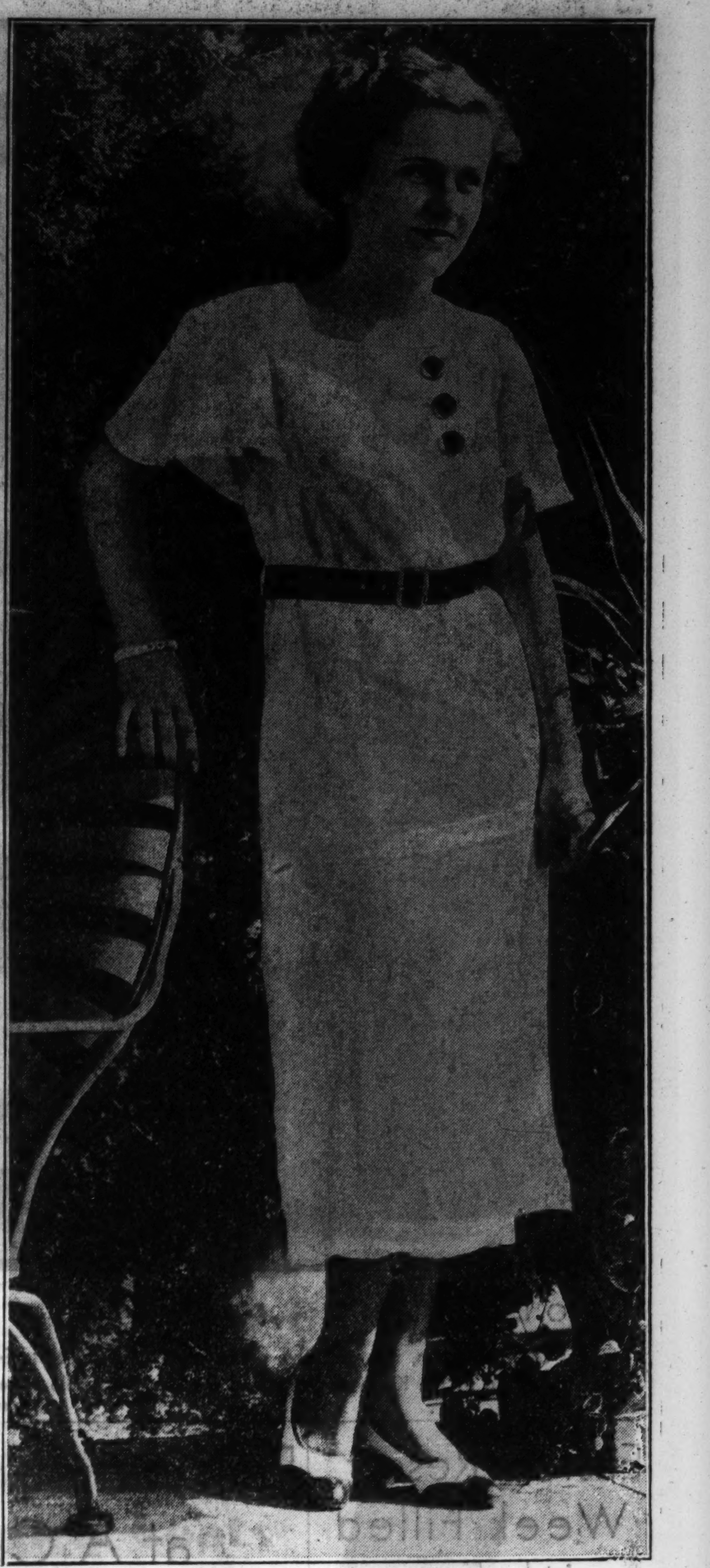

SHE SWIMS, GOLFS, DANCES AT KNOLLWOOD

An addition to any party is pretty Miss Margaret Gourley, daughter of the William M. Gourleys of Lake Forest. Warm summer days find her usually at the Knollwood club, where she is not only a popular dancing partner but an excellent swimmer and golfer.

[TRIBUNE Photo.]

# ROBERT GOELETS GIVE A LARGE DINNER PARTY

NEWPORT, R. I.—[Special.]—Much entertaining was done here this week. Among the hosts were Mr. and Mrs. Robert Goelet, who gave a large dinner party at Ochre Court; Mr. and Mrs. Myron Taylor, at Ames Villa, and the Rev. and Mrs. Harold Adye Prichard, at Shamrock Cliff.

Commodore Arthur Curtiss James, who returned recently on the Aloha from Maine, has been reëlected president of the Casino. Vincent Astor is in Bermuda inspecting his new winter home. Mrs. Astor is abroad. John Jacob Astor III. has been with his aunt, Mrs. Lorillard Spencer, and returned in midweek to attend the tennis matches.

Others here include Mr. and Mrs. Archibald Van Beuren, who are with Mr. and Mrs. Michael M. Van Beuren at Gray Craig; Mr. and Mrs. Walter Maynard, who are with Mrs. Maynard's mother, Mrs. Guy Fairfax Cary; Mrs. Peyton Van Rensselaer, who is with Mr. and Mrs. George H. Hull at Roselawn; Mr. and Mrs. Oliver Filley, who are with Mr. and Mrs. Robert Walton Goelet; E. Pennington Pearson, who is with his brother-in-law and sister, Mr. and Mrs. Beverley Bogert, at Anglesea; Mrs. James Harriman, who is with Mrs. Moses Taylor at The Glen, and Mrs. William A. Dick, who is with Mrs. Henry Walters.

### Spain Has Aged Freshman.

ZARAGOZA, Spain.—(AP)—Dr. Pedro Ayelo Abadia, 80, for 50 years practicing physician, has enrolled in the university here to work for a degree in philosophy and arts.

# SAUCE for the GOOSE - - - -

By D——— D———.

MOTOR car. . . . Paint. . . . Urchins. Jess Hawley of football fame hasn't yet lived down the mortification he suffered the day his departing guests found their shining new automobile an astounding mixture of red, blue, green, and yellow paint.

Two young nephews visiting in the Hawley family at Geneva had come across the remains of several cans of paint in the cellar. Thinking it fun to try their hand with a brush, they set out to transform the motor car of the Hawleys' dinner guests. The wheels were colored yellow, the doors red, the hood blue, and the accessories green. Worst of all, it was a variety of paint guaranteed to stick.

● This story is on one of our younger Chicago newspaper executives.

Traveling through the southeast the other day he was avid for a news scoop. Invited to attend the traditional White Top mountain music festival, to which thousands flock every year from the surrounding countryside, he thought his opportunity had come. The presence of Mrs. Franklin D. Roosevelt only increased his enthusiasm for "getting the story in."

The festival over, he wrote a long and detailed telegram to his city desk . . . then waited with the eagerness of a schoolboy for the following morning and a paper to see if his message had been properly handled.

On the third page there was a column and a half story on the festival by one of the best reporters on the Washington staff of his own newspaper.

● Old, yes ancient, is this newspaper story. Yet it drew a hearty laugh last week when repeated at a Gold Coast dinner party.

It will be remembered that the will of Stephen Girard of Philadelphia, after a generous bequest for the establishment of the university that bears his name, provided that no minister of the gospel should ever be permitted to enter the grounds of the institution.

It so happens that one day Horace Greeley, dean of newspaper publishers, wearing white hat and cravat and his ministerial cast of countenance, sauntered up to the gate of the university and was about to enter. Bluntly he was stopped by the keeper and told he could not come in.

"What the hell is the reason I can't?" demanded Greeley.

"O, I beg your pardon," apologized the astonished gatekeeper. "Walk right in, sir—you can!"

● *This from the fashionable St. Chrysostom's:*

*A well known matron about to be married for the second time requested the organist to play Handel's "Largo."*

*"But," objected the organist, "that sounds more like a funeral than a wedding."*

*"O, but it always thrills me," came her response, "and I do love to be thrilled, especially when I am getting married."*

● *The Windy City.*

*An Englishman here this summer on a visit to A Century of Progress left the University club one afternoon when there was a high gale sweeping around the corner of Michigan and Monroe. No sooner had he stepped from the door when his hat went sailing. Stepping back to "Jack," the doorman, with perfect composure, his remark was:*

*"O, but don't you think Chicago rawthah overDOES its weathah?"*

● This is the cable received last week by John Astley-Cock from an English acquaintance whose daughter is about to make a visit to America:

"Daughter sailing for Nevada tomorrow. Stopping off at Winnipeg. Drop in there for afternoon tea. Mary will be glad to see you."

● *Unceasing kidding for the last few months has been the lot of one of last winter's debutantes who attempted to be serious at a cocktail party. She wanted to discuss, in her own words: "Byron, Sheats, and Kelley."*

A BRAND NEW COLLAR LINE

This mink coat has sleeves unexaggerated at the shoulder, but its biblike collar that buttons high beneath each ear takes care of that flaring shoulder effect so essential to this season's style.

# Mrs. Leiter Is Dinner Hostess at Eastern Home

BEVERLY FARMS, Mass.—[Special.]—Mrs. Joseph Leiter of Edgewater House gave a dinner last evening in honor of her brother-in-law and sister, Mr. and Mrs. Huston Rawls of New York. The Rawls are house guests of Mrs. Leiter.

Miss Abby Beveridge of Selwood entertained at dinner recently in honor of Dr. Guy Beauchamp of Nuneaton, England. Dr. Beauchamp returned to England last Sunday after a visit with George McQuesten of Marblehead Neck.

Charles Francis Adams is a visitor at the Eastern Yacht club, Marblehead Neck.

Mrs. Jacob Leander Loose entertained at dinner Tuesday evening at Sea Rocks, her summer home in Gloucester, in honor of Justice James C. McReynolds of the Supreme court of the United States.

Mr. and Mrs. Frederic Clay Bartlett of Tree Tops, Beverly Cove, entertained at dinner last evening, taking their guests on afterward to the dance at the Essex Country club.

Mr. and Mrs. Peter Connor gave a small dinner party Wednesday evening at their summer home in Topsfield in honor of Mrs. Connor's sister, Mrs. Herbert Holland. After dinner the Connors took their guests to Del Monte for dancing.

Cornelius Crane and his family of New York are expected shortly to spend a few months at Castle Hill, Ipswich, the summer home of Mr. Crane's mother, Mrs. Richard T. Crane Jr. of Chicago. Mrs. Crane, who is touring Europe, has not opened Castle Hill this season.

Miss Wilhelmina Patterson of Dunroven, Marblehead, left Wednesday for a trip to Chicago. While in Chicago Miss Patterson will stop at the Field residence on the lake front.

Mrs. John Clay returned this week to Finnisterre, Eastern Point, Gloucester, after a motor trip to Fergus, Ontario, where she was the guest of Mrs. J. H. Dallas.

Recent arrivals at the New Ocean House included Mr. and Mrs. George W. Blossom of Chicago.


"Costume by Saks" Means it's Individual

The early Fall Costumes by Saks-Fifth Avenue were not designed for every one to wear. But the exclusive collection in our Fashion department includes a wide selection . . . several of which will emphasize your own particular chic. Here, too, you will receive intelligent suggestion and attention.

Misses and Women's Shop • Second Floor

SAKS-FIFTH AVENUE

NORTH MICHIGAN AT CHESTNUT • CHICAGO

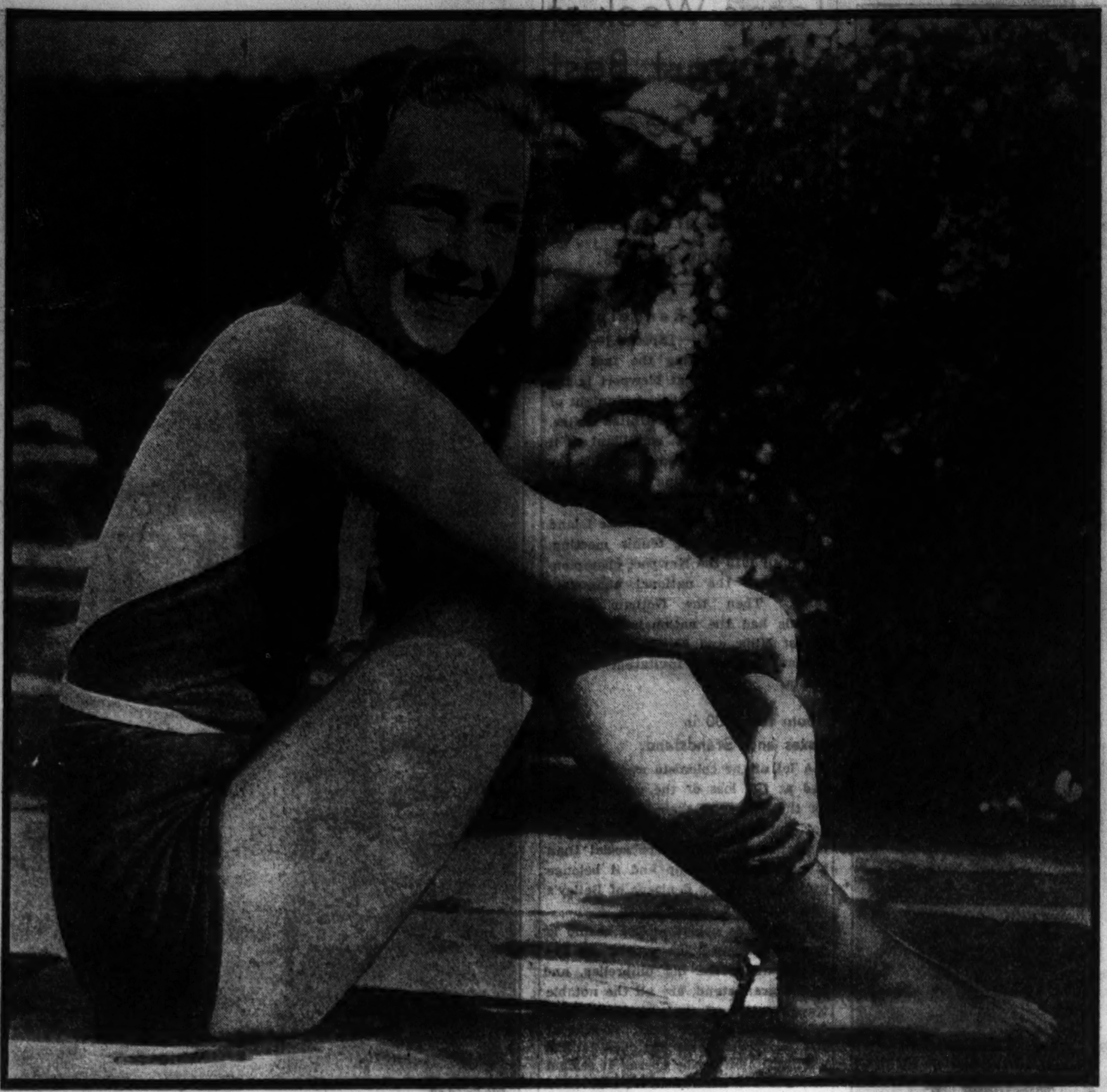

POLO AND DIVING ATTRACT HER ATTENTION

Miss Durie Malcolm, the attractive daughter of Mr. and Mrs. George H. Malcolm of Lake Forest, divides her enthusiasm between the diving board at the Knollwood club and the east-west polo series at Onwentsia. Today she will be a spectator at the final match. [TRIBUNE Photo.]

# Roosevelt Son Enjoys Paris Night Clubs

By May Birkhead.

PARIS.—[Special.]—Paris, with the approach of mid-August, touches the nadir of mundane activity. In the code of the Parisians it does not do to be seen in town during August. But this strict rule for the French does not apply to foreigners.

The other night Franklin D. Roosevelt Jr., George Whitney, and a few others were the most interested listeners at the colored cabaret which has been run for several years in Montmartre by Brick Top, as the proprietress and impresario styles herself. The entertainment she provides is on the order of that given at the Cotton club in Harlem.

### Some Old Favorites. Performers Sing

Franklin Roosevelt Jr., although soon recognized by the other patrons, entered into the brisk fun with a fine lack of self-consciousness, and urged the performers to sing several of his favorite pieces. He induced the Negro male quartet, the Kentucky singers, to give "Dinah," and also "Sweet Sue."

Some of the performers, tap and fancy dancers, belong to the group of entertainers Duke Ellington brought with him from New York. They are helping him toward that big success he had here recently, twice filling the huge Salle Pleyel.

### Notables at Showing of Autumn Modes.

A number of notabilities have been attending during the last few evenings the autumn showings held by the principal dressmakers which not only attract the style technicians but also leading figures in cosmopolitan society. The other evening Patou gave his usual early August preview of the season's trend, and among those present were the Duchesse d'Ayen, Marquis and Marquise de Polignac, Mr. and Mrs. Winthrop Aldrich, the Hon. Mrs. Reginald Fellowes, M. Paul Rodier, the fabric maker, many of whose cloths are being used this season by the principal dressmakers.

MRS. LOUIS J. HALPERN
[Moffett-Russell Photo.]

The former Gertrude Jean Epstein, daughter of Mr. and Mrs. B. J. Epstein of Danville, Ill., whose marriage to Dr. Louis J. Halpern took place recently in Danville. Both Dr. and Mrs. Halpern were graduated from the University of Illinois, and he is now a member of the children's staff at the Cook county hospital.

# Weddings and Engagements

Meta Goldstein, daughter of Mr. and Mrs. Isadore Goldstein, 5232 Hyde Park boulevard, to Norton S. Lansing, son of Mr. and Mrs. Jacob J. Lanski, on Aug. 3.

Rae Lasky, daughter of Mr. and Mrs. A. Lasky, 3433 West 12th place, to Gerald Laska of Newark, N. J., to take place today. After a wedding trip through Canada Mr. and Mrs. Laska will be at home in the east.

Miriam Weinberg of Chicago to David D. Kram of San Benito, Tex., on July 21.

Sally Rosen, daughter of Mr. and Mrs. M. Rosen, 1809 West North avenue, to Hyman Zussman, son of Mrs. R. Zussman of St. Paul, Minn., on Aug. 5. Mr. and Mrs. Zussman will be at home in Chicago.

Sally Brounstone, daughter of Mr. and Mrs. Roy Brounstone, to Dr. Yale N. Levinson on July 14. Dr. and Mrs. Levinson are at home at 2136 Lincoln Park West.

Dorothy Pyott, 1434 Lunt avenue, to Loyal C. Sheets of Chicago and Indiana, on July 22 at the Dallas, Tex., home of Mrs. E. Daniell Pyott of 1434 Lunt avenue, Chicago. Mr. and Mrs. Sheets will be at home in Chicago.

Myrtle Winifred Baird, daughter of Mrs. Harry Baird, 228 Clinton avenue, Oak Park, to Fred H. Bartz, 421 North Grove avenue, Oak Park, at the home of the bride's mother on July 26, the Rev. Robert W. Gammon officiating. Mr. and Mrs. Bartz will be at home after Sept. 1 at 333 North Austin boulevard, Oak Park.

Selma Broudy, daughter of Mr. and Mrs. Morris S. Broudy, 6704 South Union avenue, to Sam Bruss of Chicago on July 23 at the Windermere East hotel. Mr. and Mrs. Bruss are at home at 1310 Hyde Park boulevard.

Frances Meredith Robinson, daughter of Mr. and Mrs. Frank Talbot Robinson, to Albert Edward Lane on Aug. 6. Mr. and Mrs. Lane are at home at 2009 Jarvis avenue.

Stella Morgan Sullivan, daughter of Mr. and Mrs. John Astor Sullivan, 4745 Ellis avenue, to Harold William Barnebee on Aug. 15 at 8:30 p. m. in the home of the bride's parents.

Emily Tuttleman of Shanghai, China, to Donald Raworth Stevenson.

## Engagements

Lorraine Sippel, daughter of Mrs. Walter F. Sippel, 123 South Ridgeland avenue, Oak Park, to Percy Addison Wells Jr., son of Mr. and Mrs. Percy A. Wells, 226 Home avenue, Oak Park.

Mary Eleanor Mahoney, daughter of Mr. and Mrs. Frank Mahoney of Greenwich Lake, N. Y., formerly of Chicago, to Mason Scott Foote of Dallas, Tex.

Barbara Bell, daughter of Mr. and Mrs. Royal Bell, 5466 Everett avenue, to Donald Hamilton Birney, son of Mr. and Mrs. Le Roy Birney of Grand Island, Neb.

Marie Fountain, daughter of William Fountain of Appleton, Wis., to Michael Brisch Jr., son of Mr. and Mrs. Michael Brisch, 941 Clinton place, River Forest, Ill.

Bess Harris, daughter of Mr. and Mrs. Allen Lenard Harris, 3045 Ainslie street, to Marvin Cohen, son of Mr. and Mrs. Nathan Cohen, 6657 Newgard avenue.

Marjorie Bradley, daughter of Mr. and Mrs. James S. Bradley, 325 South Scoville avenue, Oak Park, to W. John Ireland, son of Mrs. Mary Ireland of Chicago.

Bonzelle Elizabeth Perley, daughter of Mr. and Mrs. Frank E. Perley, 5340 Kenmore avenue, to Edward R. Ahlenius, son of Mr. and Mrs. Rudolph O. Ahlenius of Bloomington, Ill.

Henrietta Dorothy Frenzel, daughter of Mr. and Mrs. Henry Frenzel, 132 South Greenwood avenue, Park Ridge, Ill., to Glenn H. Harmston of Chicago.

Dolores Lucine Parise, daughter of Mr. and Mrs. Valentine Parise, 391 Kensington avenue, to William R. Kane Jr., 10761 Stephenson avenue.

Beulah Sanders, daughter of Mr. and Mrs. Maurice Sanders, 918 Ainslie street, to Victor L. Levine of Chicago.

# Jack Westland in Tournament at Manchester

## With Kimball Salisbury of Chicago He Plays in Match in Vermont.

PITTSFIELD, Mass.—[Special.]—Jack Westland of Chicago and his host, Kimball Salisbury, who with Mrs. Salisbury is spending August with Mrs. Warren M. Salisbury at Tor court, have been playing in the Manchester, Vt., golf tournament this last week after Mr. Westland had created a sensation by winning the tournament at Pittsfield. Mr. and Mrs. Salisbury had a dinner party of eighteen at Tor court before the Pittsfield Country club tournament ball.

Dr. and Mrs. Robert Metz entertained fifty friends at a musical at Fernbrook, Lenox. Artists from Mrs. Frederick S. Coolidge's South Mountain music colony at Pittsfield played and the entertainment was followed by a buffet supper. The party was held in the elaborately decorated studio, which is a replica of the refectory of a Sicilian monastery 200 hundred years old.

The week-end is crowded with the Pittsfield Country club horse show, the hunt ball at the Berkshires Hunt and Country club, Lenox, and the tennis tournament ball at Wyantenuck Country club, Great Barrington. The horse show at Pittsfield, with fifty-two classes in nine divisions, was the largest event of the kind in the Berkshires this summer. Mrs. Kimball Salisbury and her three sisters, Mrs. James Denison Colt II., Mrs. Alexander Simpson, and Miss Cynthia Edith Eaton, were among the leading entrants in the saddle classes. Proceeds were for the benefit of the Pittsfield Junior league and House of Mercy hospital at Pittsfield.

### Albert S. Coolidges Are Guests of Willekes.

Prof. and Mrs. Albert Sprague Coolidge and their four children are with Willem Willeke at Mrs. Frederick S. Coolidge's Mountain house, Pittsfield, and Prof. Coolidge, who is a viola player, has been rehearsing all the week with the South Mountain String quartet for the chamber music concert tomorrow afternoon.

The Music Mountain String quartet of Falls Village, Conn., of which Jacques Gordon is the conductor, is to play an all-Beethoven program tomorrow. Mr. Gordon is the former concertmeister of the Chicago Symphony orchestra.

James Ransom Walker of the Ambassador hotel, Chicago, is one of a group of Stockbridge men who meet Saturday mornings at the log cabin in the pines of Richard Rogers Bowker at Stockbridge for discussion of national and international problems. The others include Norman H. Davis, President Roosevelt's ambassador at large; Frank Parker Stockbridge and Lyman Beecher Stowe, authors, and Newton Macintosh, artist.

Mrs. John Jerome Finlay of Chicago and Miss Betty Scriven of Chicago are the guests of Mr. and Mrs. Harry C. Holloway at Tamarack cottage in Lee. Larz Holloway has joined Mr. and Mrs. Holloway.

### Countess Cardelli Visits William F. Barretts.

Countess Giovanni Cardelli of Chicago is the guest of Mr. and Mrs. William Felton Barrett at Sky Farm, North Egremont, for the remainder of August. Mrs. Barrett is having a luncheon in her honor before the meeting of the Lenox Garden club Tuesday at the Stockbridge summer home of Mrs. William Marshall Bullitt of Oxmoor, St. Matthews, Ky. The countess is the former Ruth Lamson.

Mrs. Thomas H. Blodgett was a luncheon hostess at Olde Egremont tavern, South Egremont, for Mr. Blodgett's sister, Mrs. Walter Kyle, and the Misses Ruth and Margaret Kyle of Cincinnati, O.

Mrs. William W. Barton has arrived at Orchard farm, North Egremont, for a month's sojourn with her parents, Mr. and Mrs. George O. Forbes.

Mrs. Ernest O. Hoefer of Chicago and Floyd W. Mundy of New York were guests early in the week of Mr. and Mrs. Louis Sherman Taylor at Plumstead, Lenox.

# Eastern Resort Week Filled with Events

## White Mountain Garden Club Holds Flower Show; Golfers Play Matches.

WHITE MOUNTAINS, N. H.—[Special.]—The August visitors at White mountain resorts are enjoying the gayest week of the season, with many social and sports events on the calendar and a pleasant interchange of visits among resort colonists. Many golf team matches and interhotel bridge tournaments also are featured this season.

Frank Barbour of Chicago is at the Mount Washington at Bretton Woods.

Mr. and Mrs. Walter Graham of Urbana also have been recent arrivals at the Mount Washington and now are completing their New England tour by automobile.

Mrs. John R. Winterbotham of Chicago was seen at the fourth annual flower show of the White Mountain Garden club. Most beautiful was a display of vari-colored sweet peas, not for competition, shown by Mrs. John G. M. Glessner of Chicago and grown at her estate, the Rocks, at Littleton. Miss Emily Glessner's display of mammoth vegetables from her gardens brought her a blue ribbon, and many flowers from the Glessner greenhouses and gardens also were shown.

### John A. Chapmans Visit at Mount Washington

Mr. and Mrs. John A. Chapman of Lake Forest, who were here on a tour, visited the Princess Aymon de Faucigny Lucinge of Paris at the Mount Washington hotel, Bretton Woods, where she is spending the summer.

Mr. and Mrs. W. N. Murray of Chicago and Mrs. Willard Morrison of Lake Forest were among arrivals this week at the Hotel Randall, North Conway.

M. O. Coughlin and M. O. Hanley of Chicago were visitors this week at the Twin Mountain house.

Joining H. A. D. Grimes at Maple villa, Intervale, was Mrs. Lena E. Grimes of Chicago, accompanied by Mrs. M. C. Parsons, also of Chicago.

Mrs. Edwin F. Mack of Chicago, who with Mr. Mack is spending the summer at The Balsams, entertained at a tea at Colebrook this last week in honor of Mr. and Mrs. J. H. Fay of East Orange, N. J., and Mrs. M. W. Wormser of New York.

### Evanstonians Attend Play by Barnstormers.

Mr. and Mrs. Roger S. Foote of Evanston, who are at Peckett's on Sugar hill for a fortnight, attended the performance there of The Barnstormers, who gave "Dangerous Corner" before a large audience on Wednesday evening. Mrs. John R. Winterbotham with her daughter, Mrs. Ernest Poole, and Mr. Poole, also attended. Miss Evelyn Willing of the Waumbek, Jefferson's Chicago colony, dined at Peckett's that night as guest of Miss Jane d'Olier, afterward attending the play.

Mrs. Chauncey Blair of Chicago still is at the Waumbek, Jefferson, where she is renewing many friendships of past years in the colony.

Mrs. Freeman Day of Evanston is at Turner's Tavern, Bethlehem, for the season.

Mrs. Frances Lee has arrived in Littleton to open her cottage on the Glessner estate, accompanied by her daughter, Mrs. Marion Martin. Her borders of garden flowers on her hilltop estate are much admired by those who use the famous Glessner roads, bounded by lichen covered stone walls, at Littleton.

# Fascinating Stories Behind Portraits on View at A Century of Progress Exhibit at Art Institute

## Love Intrigue, Scandal, Disgrace in Pretty Face of 'Countess of Bristol.'

By Eleanor Jewett.

PORTRAITURE is brought into the realm of every day life when something is known of the persons involved. The Art institute A Century of Progress Fine Arts exhibit is rich in its interesting and impressive array of portraits. Back of nearly each one lies a story, which if it were known, would give doubled importance to the particular canvas.

Behind the calm and somewhat supercilious face of a portrait in gallery 38, a portrait by Gainsborough, the famous court painter of 18th century England, stands one of the most extraordinary careers ever lived by a professional beauty. The portrait is given the title "The Countess of Bristol" in the museum catalogue, but in reality Elizabeth Chudleigh, daughter of Col. Thomas Chudleigh, had no right to such a title. She was appointed maid of honor to Augusta, the attractive princess of Wales in 1743, and she secretly married August John Hervey [later third earl of Bristol] in the following year.

Her marriage could not be announced at court lest she lose official position, but finally Hervey, enraged at her flirtations, decided to publish it. When, however, he wished to consult the register he found his wife had removed that page from the book. Later, when he inherited the title, the page was restored. Elizabeth was a clever woman, her own best interest invariably her first thought.

### Law Sentenced Her to Public Branding.

Time went on and after numerous scandals the frivolous lady left her husband to marry her lover, the duke of Kingston. Kingston died in 1773 and three years later Elizabeth found herself the center of a sensational trial, charged with bigamy. After sessions at which the whole court was present en masse and gossips like Horace Walpole wrote pointed letters and long passages in their journals, she was found guilty.

The old law sentenced her to public branding with an iron. This punishment was practically nullified, however, except for the shame, by having a cold iron employed. Deeply disgraced, she left England to travel on the continent. There she lived, never daring to return to London, and there she died.

Gainsborough probably painted her at the height of her career between 1765 and 1770. Sir Joshua Reynolds had painted her at an earlier date, but by 1765 Gainsborough's deft, impressionistic painting was all the rage; a little later the queen herself was to sit for him. Look at the portrait of Queen Charlotte lent by Jules S. Bache in the Art institute exhibit to see how Gainsborough succeeded with her. Meanwhile, it was but natural that the "Countess of Bristol" should chose the most famous painter of her time to paint her—natural, too, that Gainsborough should delight in picturing so notorious a person of the court.

### Son's Words Repaid Effort, Money.

There are other, more simple stories which cling to the craft of portraiture giving it a charm of its own. We have the story of the Chicago dowager painted twenty years younger by the English portrait painter, Frank W. Salisbury, who counted the time of her sittings and the cost of the portrait small matters in the face of the warm affection and pride in the voice of her son showing the portrait to a group of his men friends and saying: "Fellows, that's my mother!"

Then, Charles Sneed Williams, whose succeeding one-man shows in the Ackermann gallery have been events of fashionable interest the last two years, and who is holding an exhibit of recent work in Paris this September, had among his canvases on exhibit the portrait of a dignitary of the Church of England. On his little finger was a red seal ring.

"This," he told Mr. Williams, "is my mascot. Good luck would not stay by me if I lost it." Half in joke he said it, yet that same autumn he lost his life in a flying accident, and when his body was found the ring was not on his little finger.

### Whistler's "Mother" Is Major Attraction.

Whistler's "Mother" portrait continues to be the greatest drawing picture at the Art institute A Century of Progress Art exhibition. It hangs in Gallery 25 on the west wall. As you go up the grand stircase, turn to your right and you will walk directly into the gallery at the end of the corridor. It has been asked for under a multitude of names, among the best being "Hitler's Mother" and "Whittier's Mother."

A number of good stories bring Whistler into focus as an amusing and living personality. His tongue was as ready as his wit to touch the world on the shoulder. One of the most entertaining anecdotes told of him is the "hat" story. One day Jimmie, as his friends called Whistler, entered a shop to look at some hats. He was trying on this one and that and stood a moment bareheaded, his curly locks carefully combed, making him a picture of tailored elegance.

A customer, mistaking him for a clerk, rushed up to him and cried, holding out a hat by the brim: "Sir, that hat doesn't fit me!"

Witheringly Whistler looked the man up and down and answered solemnly: "Neither does your coat."

### Joseph P. Birren's Death Loss to Art.

The sudden and unlooked for death of Joseph P. Birren early this month spells a loss to the ranks of Chicago landscape painters. Mr. Birren was a distinguished figure in Chicago as an artist and as a man. His courtly and gentle manner will be much missed.

Of particular note in Mr. Birren's development as a painter was the technique he gradually evolved in his handling of trees. The quality of bark, blossom and leaf made his paintings of spring, the delicate first fruit blossoms and the tender green leaves uncurled against a thin April sky and background, will live longest in our memory of his ability. Also, it will be difficult to forget the serious studies of different trees to which he devoted much of his time in recent years, going as far west as California for examples and as far east as Maine.

### Announces Closing of Little Gallery.

A. Raymond Katz announces with regret that he is giving up the Little Gallery, Auditorium tower, which under his leadership has introduced a variety of young painters to Chicago. Mr. Katz is well known for his own peculiarly clever work as a draftsman and as a painter. His "Jewish Alphabet" is a thing of genius.

—•—

Marjorie Stempel, who is summering in Fort Madison, Ia., is represented in the Greenwich Village, A Century of Progress, by a group of fascinating flower sketches in water color and a few of her famous pencil portraits of dogs. Both are worth finding and buying. Miss Stempel is one of the younger Chicago group who has a talent so real that genius is scarcely too impressive a word for it.

"The Johnstone Group," by Raeburn, lent by Robert W. Schuette of New York to A Century of Progress Art exhibition at the Chicago Art institute. Raeburn, Reynolds and Gainsborough are regarded by many of the critics as the three shining names in the art of eighteenth century England.

# Charles H. Sabins at Peconic Bay

SOUTHAMPTON, L. I.—[Special]—Mr. and Mrs. Charles H. Sabin, who have returned from Europe are at Bayberry Land, their Peconic Bay estate, where Mrs. Sabin's mother, Mrs. Paul Morton, is with them for the remainder of the season.

Prince and Princess Irbain Khan Kaplanoff and the Princess' daughter Dorothy Seims, are in Newport for a stay. Lois Frances Barstow and her fiancé, John Aspegren, were with his mother, Mrs. John Aspegren, and Amy V. Aspegren at the Irving.

Others here are Mrs. Henry White, Mr. and Mrs. L. Gordon Hamersley, Mrs. John E. Berwind, Mrs. William Bayard Cutting, Mr. and Mrs. Louis Du Pont Irving and the Duchess De Richelieu.

"WHERE WILL WE LIVE WHILE IN CHICAGO?"

They Want to Know Before They Leave Home

This is a question that everybody who is coming to A Century of Progress wants answered before they arrive.

Here is an exceptional opportunity for proprietors of hotels, rooming houses, and furnished apartment buildings, and for private families who have rooms to rent!

In Illinois, Indiana, Iowa, Michigan and Wisconsin alone are thousands of families who would like to make reservations for living quarters before they come to the Fair.

Most of these families are strangers to Chicago. But practically all of them know the Chicago Tribune! In the Chicago territory the Chicago Tribune has far more circulation than any other Chicago newspaper!

Landlords! Grasp this opportunity that will help keep your rooms and apartments rented. Begin at once to describe your accommodations to Tribune readers through inexpensive Tribune Want Ads!

You can build not only a list of profitable reservations among out-of-town readers of the Tribune, but you can also reach far more prospects in Chicago and suburbs than you can reach through any other Chicago newspaper. Begin advertising in tomorrow's Tribune!

CALL

SUPERIOR 0100

Want Ad-Viser!

# MANDEL BROTHERS

In the Heart of Chicago • State at Madison

*We Positively Cannot Duplicate These Items NOW at These Prices!*
*Imagine It! Handmade Dresses! Knit Suits! Sample Frocks! Wool Sweaters!*

## CHILDREN'S SALE!

$1.95 Handmade and Embroidered Dresses. Sizes 1-2....$1

$1.95 Rain Coat and Hat Sets. Tan or blue. Sizes 4-6....$1

$1.50 Slipon Sweaters. All Wool. Beret to match. 2-6. Complete....$1

Boys' Broadcloth Suits. 3-5....$1

Rayon and Wool Shawls with Fringe. Special....$1

Infants' Rayon and Wool Stockings. 3 pairs....$1

$1.95 to $2.95 Sample Dresses. Percales, Everfast Dimity, Imported Voile. 3-6, $1

**$1**

*Limited Quantities and Sizes on Some Items!*

$1.50 Union Suits. 15% Silk, 15% Wool. French Legs. Boys' and Girls' styles. 2-12 years....$1

Girls' Non-run Rayon Bloomers. French or Elastic Legs. 6-16 years. 3 pairs...$1

Values to 50c pair Children's Sox. All styles. 5 pairs....$1

$1.95 Knit Suits with Berets. Pastels, dark shades. Sizes 2-3 years....$1

$1.95 Crepe-de-Chine Dresses. Hand Smocked. 2-6 years....$1

$1.50 Bath Robes. Pink or Blue. Sizes 1-2 years....$1

$1.65 Slipon Sweaters. Hand Embroidered. Sizes 1-3 years....$1

### Values to $2.95 for Little Folk!

Wool Crepe Jumper Dresses with Cunning Gingham Blouses. 3-6 yrs.
All Wool Knit Suits. Sweater, Helmet, Leggings, Mittens. 1-3 yrs.
Appliqued Zipper Bags. Satin Ribbon Trimmed. Pink or Blue.

**$2** *each*

*Back to School in*
**Wide Shoulder Wool Frocks!**

**$3.35**

3 darling styles in wool crepe with all fashion's newest tricks! Brown, wine red, navy and red. Sizes 7 to 14.

**Wool Jumpers**

**$2.35**

Wing shoulders and metal button trim! One has square neck, pleated skirt! 7 to 16.

*Cotton Blouses, $1*

*Mandel's Individual Shops for Youth—Sixth Floor.*

*Worth $12.95!*
**Boys' 4 Pc. Knicker Suits**

*With All This Season's Fashion Points!*

1—New Check Weaves
2—Double Breasted Coats
3—New Blue Grays
4—Broader Lapels with Welt Edge

**$9**

Good looking, sturdy wool fabrics in browns and greys. Plus 4 knickers, twill lined and finished with knit knee cuffs. Sizes 8-16.

*$1.25 Broadcloth Shirts and Blouses, 89c*

*New Silk Ties, 3 for 89c*

*Mandel's Individual Shops for Youth—Sixth Floor.*

## AUGUST COAT SALE

*Black Kid Caracul with Silver Fox*

*Hudson Seal**

*Mandel Low Prices on*
### Quality Fur Coats
*Are a Triumph of Early Buying*

Even if you can only put a deposit on your fur coat now, be sure to take advantage of present low prices. Today's selections at

**$150**

feature the smartest advance fashions and such fine furs as . . .

*Hudson Seal* Persian Lamb Mole*
*Natural Silver Grey Squirrel*
*Black Kid Caracul with Silver Fox*

*Ask about our three payment plan.*

*Fur Salon—Fifth Floor.*

**Dyed Muskrat*

*Junior Coat and Muff $49.50*

*Junior Chicagoan Shop—Fourth Floor*

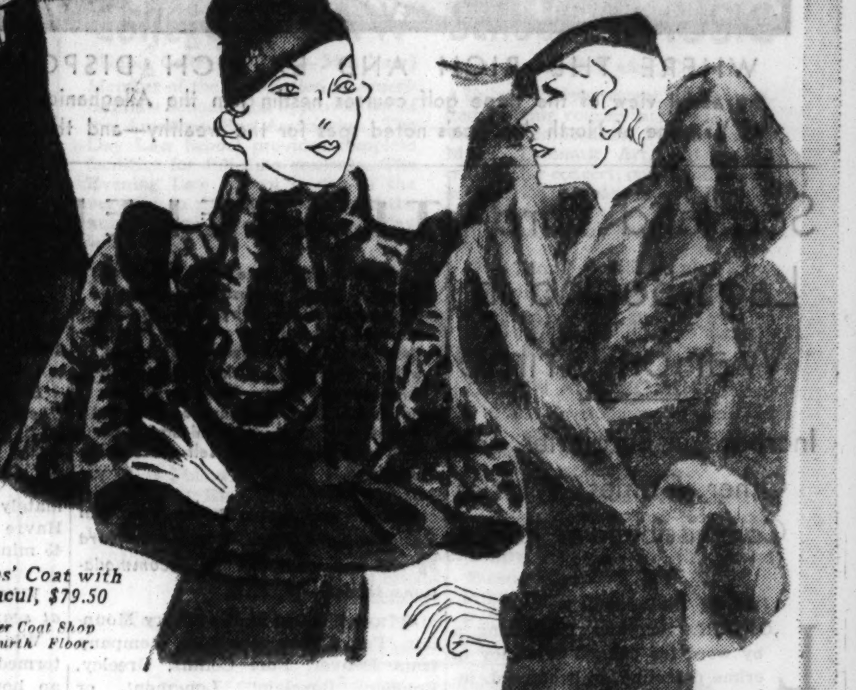

*Misses' Coat with Caracul, $79.50*

*Better Coat Shop—Fourth Floor.*

*Advance Fashions . Great Values in*
### The Sale of Fur Trimmed Coats

It's one of the most thrilling collections in town . . so large that it includes every smart type, every new fabric, every fine fur and sizes for juniors, misses, women and little women. And you may purchase out of income if you wish.

*Better Coat Shop*
*Junior Chicagoan Shop*
*Pin Money Coat Shop—Fourth Floor*

*Woman's Coat with Kolinsky $69.50*

*Pin Money Shop—Fourth Floor—Wabash.*

NRA MEMBER U.S. WE DO OUR PART

*The New Code for the 1933 Woman Reflects the Spirit of 1910 and Adds a Supplement That Calls for Real Comfort!*

## NEW FALL SHOWING!
# VITALITY HEALTH SHOES!

**Featuring** *1—The Two-Material Oxford! 2—The New Straight Heel! 3—The High-Cut Stepin Pump! 4—The Ultra Smart Eel Grey Suede!*

## $6 and $6.75

Two-material strap in black or brown suede and calf. Note the new straight heel.

**$6.75**

Black lizard strap trimmed with just a touch of patent leather. A comfortable walking heel!

**$7.75**

Eel grey, black or brown suede T-strap smartly laced with kid in the same tone.

**$6.75**

With modern ingenuity, Vitality Health Shoes reflect every whim of smart Fashion even though they are scientifically made to give you utmost comfort and perfectly correct fit! Patterns such as you'll find in the most expensive benchmade shoes! Materials and leathers chosen for quality and texture! Lasts that run from AAAA to D! Prices moderately low.

**The Code for Comfort**
—Built-in Steel Arches
—Combination Lasts
—Correctly Poised Heels
—All Vitality Shoes Are Fitted by Shoe Experts

**The Code for Style**
—Smart Walking Heels
—New Grey and Brown Suedes That Match Dress Fabrics
—Light Weight, Dainty Styles
—"Youngish" Advanced Patterns

*Mandel's Shoes—Fifth Floor—State and Wabash.*

A terribly smart and unusual strap arrangement! Developed in black or brown calf.

**$6**

Jenny Wren brown suede oxford that goes to swatches of kid for trim! Also black suede.

**$6.75**

High-cut stepin pump in black or brown kid and suede, finished with a tiny button!

**$6.75**

You'll get world's of wear out of this black or brown suede and calf oxford this Fall!

**$6.75**

Conservative brown or black kid four-eyelet tie. Boulevard heel for walking comfort.

**$6**

WHERE THE RICH AND EX-RICH DISPORT THEMSELVES
An aerial view of the three golf courses nestling in the Alleghanies at White Sulphur Springs, W. Va., one of North America's noted spas for the wealthy—and those who once were wealthly.

# Fishing Lures Local Anglers to West Coast

## Two Hundred Fifty Pound Black Bass Are All in the Day's Catch There.

SANTA BARBARA, Cal.—[Special.]—With monstrous deep sea fish biting in the best approved style, and with the Southern California Yachting association championship regatta ending and the beach breezes beckoning, Santa Barbara's Chicago colony moved almost en masse to the water front this week.

The trim cutter Patolita, the name being coined from the first names of the wives of the two owners, John J. Mitchell of Chicago and John Deere Wiman of Moline, took top honors in the closing event of the regatta—the annual Santa Cruz island race, speeding across the channel and back ahead of a large field of craft representing all yacht clubs on the Pacific coast.

The sighting of large schools of marlin and broadbill swordfish—the kind that lure Maj. A. B. Lambert from his St. Louis home to the coast each summer—has added zest to the fishing season, despite the fact that already the anglers are hoisting in giant 250 pound black sea bass almost daily.

### Beach Luncheons Attract Many Colonists.

Beach luncheons at the Biltmore cabanas and at Sandyland beach cottages have been popular, attracting many of the colonists.

Mrs. Joseph Coleman was honored at a luncheon given by Mrs. Craig Heberton at her Montecito estate, El Hogar, and next week will be honored at a luncheon with Mrs. Reginald W. Rives of New York, by the same hostess. Mrs. Rives is a house guest of Mrs. Heberton.

Ralph Shaw, a Chicagoan, is proving one of the valley club's most ardent golfers, touring the difficult Montecito course almost daily and turning in some low scores. He and Mrs. Shaw are guests at the Biltmore.

Among Chicagoans entertaining at Montecito Country club dinner parties were Mr. and Mrs. Ralph Isham, Mr. and Mrs. William North Duane, and Mrs. E. Palmer Cavit.

### Will Rogers, Fred Stone, Borein Stage a Reunion.

Miss Leila Withers of Winnetka, who has been the guest of Miss Betty Davidson at the William O. Davidson estate in Montecito, has left for her home.

Miss Nancy Dickinson, daughter of Mr. and Mrs. William Dickinson, was among the guests at a luncheon given by Mrs. Kathleen Page Wheeler for Fitzwilliam Sargent II. and Talbot Taylor of Haverford, Pa., who with their parents are guests of Mrs. Joseph M. Patterson of Montecito.

Mark Horne of Cleveland and Reginald Bishop of Pasadena, who recently joined the polo set, have taken a beach cottage at Sandyland.

Adding a unique touch to the string of visiting notables this week was a reunion of three old friends in El Paseo at a luncheon, when Will Rogers, Fred Stone, of stage fame, and Ed Borein, local etcher, held a session. The trio, friends for years before they carved their niches, gather every so often for a talkfest.

### W. W. Andersons Charter Yacht for Mexican Cruise.

Mr. and Mrs. Hobart C. Chatfield-Taylor have returned to their Montecito home, bringing to a close a three months' tour abroad, and Robert Chatfield-Taylor, son of Mr. Chatfield-Taylor, has returned to New Mexico after a short stay here.

Mr. and Mrs. W. W. Anderson of Detroit, who are occupying the Carrington home, Villa Riposa, for the summer, have chartered a yacht and are cruising to Ensenada, Mexico, for a short stay.

Mrs. William H. Mitchell was one of the guests of Mr. and Mrs. Charles Dabney Jr. at a dinner party in Montecito Supper club.

Gardens on the estates of the Alister McCormicks, Mrs. Agnes P. Wilder, and Miss Amy Dupont were included in those visited by garden tours followers during the week.

Mr. and Mrs. Charles Fleck of Lake Forest are visiting Mrs. Fleck's sister, Mrs. N. J. Tompkins.

Mr. and Mrs. William E. Morgan and Mrs. Clarence Howard of St. Louis are guests at Hotel Miramar. Mrs. Morgan is the founder of Principia, a Christian Science co-educational school in St. Louis.

CASTING IN MUSKIELAND
Vacation time in the lake splashed north woods of Wisconsin finds the country extending a welcome to the throngs of fishermen. This year, it is said, the fishing is better than ever.

# Scotland Yard Lags Behind in War on Crime

## Increase in Burglaries and Other Crimes Worries Commissioner of Police.

[Chicago Tribune Press Service.]

LONDON.—Scotland Yard, long a by word for dogged efficiency in crime detection, is backward, inadequate, and obsolete, says Lord Trenchard, commissioner of the London metropolitan police. He has convinced the British home office that the machinery of "the Yard" is lagging far behind the increase in crime.

Department "D" has been established by Lord Trenchard as a first step in revamping London's crime combating apparatus. Every division is obliged to send daily crime telegrams to "D," giving a picture of crime in each district. These partial pictures are coördinated on large scale maps to show the relative "density" of criminal activity in different parts of the metropolis. Police personnel is then distributed accordingly.

### Crimes of Serious Kind on Increase.

Last year there was a considerable increase in crime of the serious sort. Sensational crime which made the headlines—murder, daring daylight raids, motor banditry, and the like—did not increase much. There were only 23 murders in 1932, and all but ten of the murderers committed suicide. The 130 "smash and grab" raids are not regarded as very numerous considering the population of the area involved and the record of some American cities. Lord Trenchard regards the motor bandit in London as "almost a myth."

But the 13,800 burglaries, housebreakings and shopbreakings represented an increase of 12 per cent over 1931. Only 13 per cent of these crimes were solved. Lord Trenchard has described the figures as "disquieting" and "disturbingly high."

The type of crime which has increased reflects the economic misery of the time, in the opinion of observers.

### Recruit Service Held Antiquated.

New Scotland Yard itself on the Thames embankment, most noted of all locales involved in crime detection, may soon cease to be. Lord Trenchard means either to scrap it, or greatly extend it. The present building dates back 43 years, when the staff numbered 164. Now there are 690 officials, and the consequent congestion has forced offices into the corridors.

Peel house, in Westminister, where police recruits are trained, is also regarded by the commissioner as outdated. He is looking for a new training center with grounds of its own offering facilities for open air training and sport.

Finally, he is in the market for a site for the police college which is to be built to put the final polish on the new officer class—chosen from upper class families—who are henceforward to be installed in command over the London bobbies, instead of men risen from the ranks through service and merit.

# TRAVELERS' GUIDE

What's your travel problem? Queries regarding costs, accommodations, etc., of travel by land, air and sea, and places to go and how to get there, both in this country and abroad, will be answered by this department. Answers of public interest will be published. Address your questions to Travelers' Guide, The Chicago Tribune, enclosing stamped, self-addressed envelope.

*How do you reach Rocky Mountain National park after a trip westward by rail and what are the accommodations there?—W. J. S.*

By automobiles of the Rocky Mountain Parks Transportation company from Denver, Fort Collins, Greeley, Boulder, Loveland, Longmont, or Lyons, Colo. There are more than thirty hotels, lodges, and camps in that region. Nearly all of them are good.

*How many hours by train between Cherbourg and Paris; also Havre and Paris?—D. E.*

The new boat trains make the run from Cherbourg to Paris in approximately 4 hours and 20 minutes, and Havre to Paris in about 2 hours and 45 minutes.

*When does a gale become a storm at sea?—F. W.*

Wind velocity of 60 miles an hour is termed "whole gale," while 70 miles an hour velocity is termed a storm, and 80 miles an hour is a hurricane.

BETTER TIMES ARE HERE FOR THE BRUINS
Prosperity has turned the corner of the bears of Yellowstone park. The throngs of Americans are descending upon their greatest national playground, and that means plenty of food for the wild and semi-wild animals that stick close to the various hotels and lodges.

# Lively War Waged Between Turks and Syrian Smugglers

ANKARA.—(AP)—A "war" that finds no place in history but that is a lively war is being waged on the Turko-Syrian frontier.

Almost daily battles have been fought since the Turkish government launched an offensive last year against Syrian smugglers. The list of casualties runs into the hundreds.

A normal week this July showed four encounters with 36 smugglers captured, one killed, and several tons of cigaret paper, matches, silks, bombs, cartridges, and other contraband seized by Turks.

# Australia Borrows Four British Ships

PORTSMOUTH, Eng.—(AP)—The British admiralty has approved the lending of four destroyers from the royal navy to the Australian government to strengthen its sea force.

The vessels—the Vampire, Vendetta, Waterhen, and Voyager—are fast, well armed craft which came into service towards the end of the European war.

They will leave Oct. 7 for Australia.

## BERRYING

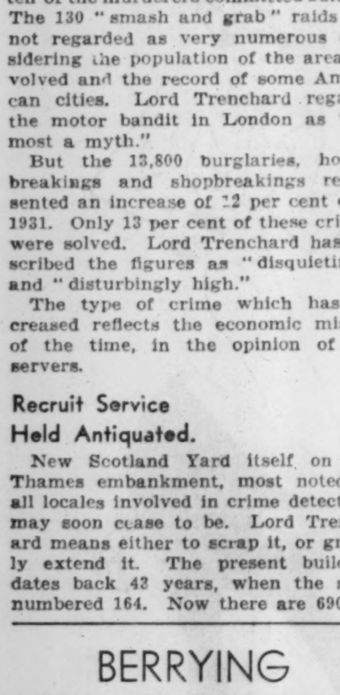

By Eleanor Jewett

*Out in the berry patch*
*In the hot sun*
*I am picking berries*
*One by one.*

*One for my pail*
*To make into jam;*
*One for my mouth—*
*How hungry I am!*

*Time to go home,*
*The pail's empty!*
*Goodness! All those berries*
*I put into me!*

[Copyright: 1933: By The Chicago Tribune.]

RESORTS AND TRAVEL
TOURS.

6 DAY WONDER CRUISE $39.50 ALL EXPENSES

NOTE: Due to the great popularity of this Wonder Cruise, accommodations for future sailings are selling rapidly and immediate reservations are recommended. For certain sailings there are a few inside rooms available at $29.50 and $34.50. At $39.50 and $44.50 commodious OUTSIDE rooms are provided. All prices include Meals and Berth.

No wonder this trip is attracting more people than the giant Cruise-Ship ISLE ROYALE can accommodate! Every returning passenger spreads the good news of six thrilling days on Northern inland seas; of marvelous meals; of super service; and of glorious fun from start to finish. All at the cost of an ordinary vacation!

Gay Ship-life
Deck games, Ping Pong and all sorts of social activities fill every moment and the cool, bracing lake breezes make you want to enjoy them all. Or, if it's rest and relaxation you need, stretch out in a steamer chair and doze the sunny hours away.

Dancing Every Evening
Dance in the swanky Club Royale, on the cool top deck. A Social Hostess will see that you become acquainted with your fellow voyagers and enjoy every minute of the cruise.

Oceanic Smartness
Like an Ocean Cruise! Wonderful meals with morning Broth, afternoon Tea and midnight Sandwiches in addition. Everything planned for your comfort and enjoyment.

Visit Strange Ports
The cruise is broken daily by visits to strange and interesting ports. Mackinac, former Indian outpost and now the fashionable resort of the North. Next Sault Ste. Marie where your ship is lifted bodily 30 feet up to the level of Lake Superior. On to Marquette, mysterious, rugged Isle Royale, and then His Majesty's grain capital, Ft. William, Canada. A trip you will never forget!

Sailings Until Sept. 9th
Due to unprecedented demand, sailings of the Isle Royale have been extended until September 9th. This will give an opportunity for enjoying this trip to some of the many who have been turned away through lack of accommodations on earlier sailings. September in the North country is an ideal season.

TO MAGIC ISLES AND CANADA

Sail Every Saturday, 2 P. M. Office, 333 N. Michigan Ave.
Early Reservations Advised Room 202. Tel. State 3290

ISLE ROYALE Line

RESORTS AND TRAVEL
Ocean Travel.

GREAT WHITE FLEET
Guest Cruises
to the West Indies and the Caribbean
from NEW ORLEANS
16 DAYS-HAVANA, PANAMA CANAL ZONE, HONDURAS
EVERY SATURDAY—2 days and 2 nights in Havana; 1½ days at Cristobal with ample time to inspect Panama Canal and to visit Panama City; almost a day in Spanish Honduras. Ship your hotel throughout cruise. Sightseeing trips optional. $115
9 DAY All-Expense HAVANA TOUR
EVERY SATURDAY—Monday morning to Saturday 3 A.M. in Havana. 4 sightseeing trips. Accommodations with private bath and meals in fine Havana hotel. $90
8 DAYS—GUATEMALA and HONDURAS—$75
Sailings weekly on Wednesdays
No passports required on above cruises
to CALIFORNIA
First Class: Rail-Water Circle Tours, Chicago back to Chicago, going via New Orleans (weekly sailings) returning all rail. $280 up; liberal stopovers. Similar low fares via New York.
All outside rooms. Superior accommodations slightly higher.
For information and reservations, apply 117 W. Washington St., Chicago Tel. State 9741, or Local Ticket Agent or Any Authorized Tourist Agency.
UNITED FRUIT COMPANY

ASK YOUR TRAVEL AGENT about Pleasure-Planned Trips to BERMUDA
QUEEN of BERMUDA
MONARCH of BERMUDA
Each Over 22,400 Gross Tons
Your travel agent knows! Let him explain the famous Furness "pleasure-plan"—on these great new liners that provide a private bath with every room. Designed for the Bermuda voyage, with a $250,000 night club center, great tiled pool, stage, ship-to-shore phone! Every sailing direct to the dock at Hamilton.
Current Sailings
Aug. 23, 26, 31, Sept. 1, 6, 9, 13, 16, 20, 23
Apply local agent or Furness Bermuda Line, 307 No. Michigan Ave., Chicago
NEW REDUCED RATES
RAIL-WATER TOURS
CHICAGO to BERMUDA and RETURN
$99.05
Including rail transportation both ways, first class accommodations and meals aboard ship.
Ask about All-Expense Tour Chicago back to Chicago, $140 up.
FURNESS Leads the way to BERMUDA

RESORTS AND TRAVEL
Ocean Travel.

CANADIAN PACIFIC
Ocean Travel News

SOUTH SEAS
Honolulu, Suva, Auckland, Sydney
Via Canadian Australasian Line . . spacious, modern ships planned especially for this service. Every possible comfort device for Tropical travel. First, Cabin, Third Class. From Vancouver and Victoria. Connect at Honolulu if you sail from San Francisco or Los Angeles. Low-cost all-year round-trip fares . . . Inclusive Tours.

ORIENT . . . Two Fast Routes
Via Honolulu . . . only 5 days by Empress of Japan (largest, fastest Pacific liner) and Empress of Canada; Yokohama 8 days beyond. Via Direct Express Route . . . 10 days to Yokohama by Empress of Asia and Empress of Russia. Reduced Summer round-trip fares . . . First and Tourist Class. Also, Third Class, to
Honolulu, Yokohama, Kobe, Nagasaki, Shanghai, Hong Kong, Manila

Empress of Britain
WORLD CRUISE
Study the cruise that has everything! Empress of Britain . . . twice the size of any other world cruise liner. Fascinating itinerary . . . including Siam and other extras, routed via Penang (Angkor Wat), Boroboedoer and BALI . . . days, not hours, in interesting ports. January 4th sailing . . . reaching the Riviera at season's height . . . Japan in cherry blossom time. 10 years' world cruise experience assures expert planning and reliability. Get ship's plan, itinerary, fare schedule. 33 ports. 130 days. Ship cruise only, from $1600. Standard shore excursion programme, $500.
From New York Jan. 4, 1934

Folders, maps, information . . . from your own agent, or E. A. Kenney, Steamship General Agent, 71 E. Jackson Blvd., Chicago, Ill. Phone: Wabash 1904.

TO THE SAGUENAY
CRUISES THAT REALLY SHOW YOU CANADA AT LOW COST
See Toronto, Lake Ontario, Thousand Islands, Rapids of the St. Lawrence, Montreal, Quebec, Murray Bay and the spectacular Saguenay—on the world's finest inland fleet! All outside rooms, orchestras, dancing.
ALL EXPENSE TRIPS from CHICAGO—8 DAYS
Personally escorted. Includes Pullman lower berths, outside rooms on steamers, all sightseeing, room with bath at Mount Royal or Windsor Hotels in Montreal and Chateau Frontenac in Quebec—and all meals. $140 ROUND TRIP
INDEPENDENT TRIPS from TORONTO
Including meals and berth. Opportunity to stop off at any or all picturesque, historic shore points. $63.25 ROUND TRIP
Go to Toronto by rail (low summer fares) or by motor highway.
SPECIAL GARAGE SERVICE in Toronto for those taking Saguenay Cruise
For literature and tickets, apply Railroad Ticket Offices, authorized Tourist Agents or A. P. Williams, Canada Steamship Lines, 8 So. Michigan Blvd., Room 301, Chicago, Ill. Tel. RANdolph 6337.
GREAT LAKES CRUISES 7 days, $65 from Detroit
CANADA STEAMSHIP LINES

ILLINOIS.

HOTEL MORRISON CHICAGO
2500 ROOMS with Bath 2.50 UP

INDIANA.

BLACKHAWK BEACH INN
Flint Lake—Hotel rates reduced 60 mi. Chicago Elec R R Mod cottages $10 to $25 wk. Sandy sloping beach Golf—horses—dancing. Gentiles, Box 2A, Valparaiso, Ind.

EUROPE
By a famous Service via PLYMOUTH, BOULOGNE-SUR-MER, ROTTERDAM at LOW RATES on Ships that are superbly appointed Courteous service, excellent cuisine
VEENDAM . . . . . . AUG. 26
STATENDAM . . . . . . SEPT. 6
VOLENDAM . . . . . . SEPT. 9
Apply to your local agent or
HOLLAND-AMERICA LINE
40 N. Dearborn St., Chicago: State 9880

PROTECT YOUR FUNDS WITH THE NEW DOLLAR SIZE AMERICAN EXPRESS TRAVELERS CHEQUES

Fortnightly De Luxe Service to SOUTHERN FRANCE, ITALY, EGYPT, PALESTINE AND SYRIA
AMERICAN EXPORT LINES
327 S. LA SALLE ST., Chicago

STEAMSHIP TICKETS
By All Lines
Raymond-Whitcomb 173 No. Michigan Av.

RESORTS AND TRAVEL
TOURS.

Go by D&C LAKE LINES to MACKINAC ISLAND AND Detroit

MACKINAC ISLAND ALL-EXPENSE OUTINGS
$18.75 1½ days. Sail Saturday; two cool nights on the lake. Outing on the island. Home 8:30 a. m. Monday.
$38.50 Four days. Sail Tuesday or Thursday. Two days at the Grand Hotel.
$46.50 Five days. Sail any Saturday. Three days at the Grand Hotel.
Fares for these Mackinac Island cruises include meals and berth on steamer and room with bath and meals at Grand Hotel for the four and five day trips.
Music and Dancing
on Strs. Eastern States and Western States during the afternoon and evening; deck games, afternoon teas, Social Hostess. Hot and cold running water in all rooms. Large rooms; splendid meals.
Regular D. & C. Service
DETROIT CLEVELAND BUFFALO NIAGARA FALLS. Sailing from Navy Pier every Tuesday, Thursday, Saturday at 2:30 P.M., DST. Chicago to Mackinac Island or St. Ignace $7 meals and berth extra . . . Chicago to Mackinac Island or St. Ignace, $12.50 one way; $22.50 round trip including meals and berth Chicago to Niagara Falls, 6 days, all-expense, $67.75 . . . Chicago to Detroit, 5 days, all-expense, $50.25 . . Chicago to Mackinac Island, 4 days, all-expense, $38.50. Send for descriptive booklet.
$40.00 To DETROIT and RETURN $24.50 one way
$60 To BUFFALO and RETURN $31.50 one way
$55.75 To CLEVELAND and RETURN $29.00 one way
Meals and berth included
Unlimited Stopovers. Fast Freight Service.
TOURIST AUTO RATES GREATLY REDUCED
Sailing from Door 206 Navy Pier; Chicago 2:30 p. m. DST.
Tickets and Reservations from any authorized R. R. or Tourist Agency.
City Ticket Office 1009 Carbide and Carbon Bldg., 230 N. Mich. Ave. Ran. 4470
DETROIT & CLEVELAND NAVIGATION CO.

FREE BUS INFORMATION ALL POINTS U.S.
Low fares-Porter service phone Central 4242 Ask for MR. WHITE
232 W. MADISON NEAR WELLS
GREAT EASTERN NATION WIDE bus system

WISCONSIN.

Alpine Resort
LET YOUR DREAMS COME TRUE
On Green Bay shores, woods and cliffs. 30 secluded furnished cottages; or mingle with congenial guests in modern 100-room hotel. All sports, our own golf course, 7-piece orchestra. See Islands from our cruiser. Reduced rates. Gentiles
EGG HARBOR —in lovely DOOR COUNTY —the scenic Switzerland of America WISCONSIN
7-Day All-Expense Tours
Round trip from Chicago, meals, room, one day golf, cruise on Green Bay. Sightseeing trip, etc. Call or write for folder A. Local office open eves. and Sun. 605 Madison St., Oak Park, Ill. Phone Village 6188. Gentiles. $29.75

DRAPER HALL —at— BEAUTIFUL OCONOMOWOC
The Heart of Land o' Lakes Region
A fascinating old Inn that will capture you with its restful atmosphere, its spirit of dignity, food and service; its unique setting among the lakes; its huge trees, private bathing beaches, golf, horseback riding; all sports, American and European. Attractive rates. Also accommodations for Chauffeurs and Maids.

ACKERMAN HOTEL Twin Lakes Wisconsin
Large, beautiful grounds; all outdoor sports; free picnic grove; good boats; excellent home cooking; reasonable rates. Write for booklet
J. GUSTAFSON—Phone Genoa City 128-M.

EAGLE INN
EPHRAIM, WIS.
One of the better resorts in Door county, Wisconsin's Wonderland Write for folder.

SPEND A DELIGHTFUL FALL VACATION AT EVERGREEN RESORT, Mauston, Wis., adj. Dells region. $10-$12 wk., rm. & bd., includes everything. All mod. convs., finest meals, gd. fishing, free boats; all sports, golf. Write or come out, bus or train. Highway No. 12.

WOODSIDE Farm Resort, Mauston, Wis. Sandy beach, fish golf Free canoes, boats, horses, pony, tennis Fireplace, log cabins Airy screened porch cotgs. Electricity. Good home cooking, chicken twice wk. Trips to Dells. Rm & bd $10 wk.; with bath $12 Also family rates.

"THE DELLS"
For information write
Wisconsin Dells Region Chamber of Commerce
WISCONSIN DELLS, WISCONSIN

SHERWOOD A Beautiful Resort on Lake Geneva
H. & C. water in rms.; showers, baths, $10 and $12 per wk. Exc. table Gentiles. Booklet. L. Lundberg. Williams Bay. Wis.

MICHIGAN.

NEVER MIND Right on INDIAN LAKE
A cool delightful mountain-like hotel. Mod. equipt Tempting meals, nice, sandy beach. Golf, swim'g, rid'g, danc'g, boat'g, etc Low weekly rates 95 miles from Chicago
MR. & MRS. O M COTTEN. DOWAGIAC. MICH.

Cozy Resort Pleasure. Comfort; Rooms with meals, $10 per week; elec. light; mod. plbg. Plenty fried chicken. Bathing. Dance pavilion. Saddle horses. Gentiles.
P. HARRINGTON, South Haven, Mich.

The Saltzman Mineral Springs and HOTEL
Treated Rheumatism, Nervous Diseases. 25 years Health and recreation. Come up from the World's Fair. Low rates. Booklet free.
DR. W. E. SALTZMAN, Benton Harbor, Mich.

WILLOW BROOK FARM—Shady, restful. Mod. farm resort. Hot and cold run. water; elec lts.; airy rms.; good beds; exc. eats, milk, eggs, veg., etc. Gentiles; reasonable rates. D. L. SCHLACK, South Haven, Mich.

MASSACHUSETTS.

HOTEL PURITAN
390 Commonwealth Ave. Boston
The Distinctive Boston House
One of the most homelike hotels in the world.
C. T. ANDREWS Mgr.
Send for Our Booklet with its Guide to Historic Boston.

Advertise in The Tribune

# When Chicago Was Young
## Mid-Victorian Days in the Mid-Continent

By Herma Clark.

Letters from Martha Freeman Esmond to her friend, Julia Boyd of New York.

Chicago, October 22, 1882.

DEAR JULIA: I am sitting on a rough box in Will's new office in the First National Bank building at the corner of Dearborn and Monroe streets. As I must wait while Will goes over with a carpenter some details about a case he is having made for his law books, I shall obey the injunction that an old deacon used to give in our church when there was a pause during prayer meeting: "Occupy the time, brethren. Occupy the time."

I used to think the brethren did little BUT occupy the time, nothing very worthwhile being said, to my childish mind. Do excuse my stubby pencil and the tablet paper.

I am pleased that Will is in this brand new building, which is so admired for its architecture. Will is on the fourth floor quite near the offices of Dupee and Judah. Noble B. Judah, one of the firm, is one of Will's special friends, and urged him to come in as a neighbor, and finally Will decided to do this, though he felt extravagant because of the high rental. I think he is right to make the change, for a professional man is judged to some extent by his surroundings, though I don't think my Will, who is, if I do say it, one of the best lawyers in Chicago, needs such extraneous surroundings. Only I do believe he deserves them—the correct setting for such a jewel, I tell him.

The building is of impressive size, six stories in height, and is regarded as the stateliest office building west of New York, Will says. Being so high it requires elevators, and I have just been in one, coming up. It runs very smoothly, operating on the hydraulic principle. The building looks complete on the outside, but much remains to be done and painters and decorators are busy all over the place. I gathered my skirts about me as I passed through the halls, but even so I got a little varnish on my dress. The woodwork of the building is lovely—massive red oak throughout.

I stopped there, as Will came with Lyman J. Gage, vice president of the bank. I had never met him before, but was quite taken with him. He is a handsome man and Will says he is one of the great bankers of the country. They invited me to go with them to view the building, but I preferred to wait here.

Our autumn exposition, held in the Exposition building on the lake front, has closed after a successful period. I went over yesterday again and looked about. The typewriter exhibit especially interested me. The man in charge told me there are now 15,000 of the machines in use and of these 1,500 are in Chicago. It really opens a new field for women. Will is exchanging his typewriter for a newer model since he is coming into this new office.

Another thing I found at the exposition is a pillow-sham holder which will be easier to operate than my old one.

Our social season has begun with two weddings. Martha and Sandy attended the Plamondon-Coughlan wedding at St. Patrick's church while Will and I went out to Lake View to the James Wallers', where Miss Susanna Waller was married to Fielding Marshall of New York. The Wallers have always been close friends of ours.

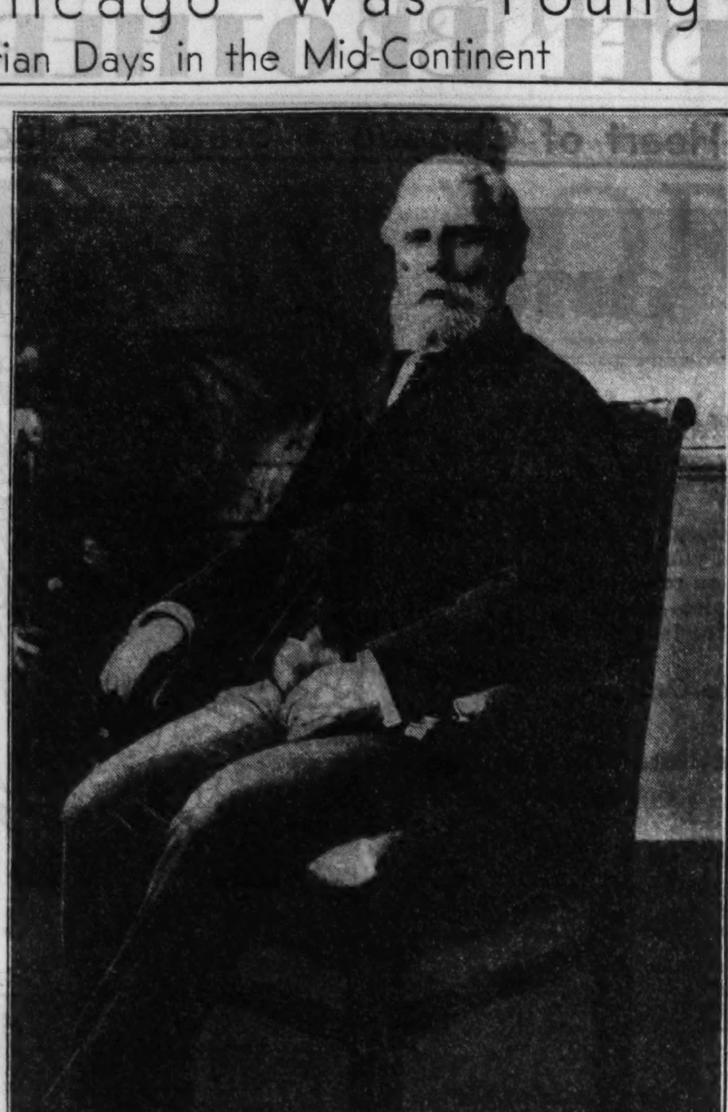

Lyman J. Gage, Chicago banker and later secretary of the treasury of the United States, figures in "When Chicago Was Young."

Here comes Will and I must close hastily as he doesn't like to wait.

Love from
MARTHA FREEMAN ESMOND.

* *

### Footnotes.

Lyman J. Gage, Chicago banker and later secretary of the treasury, died in 1927.

G. R. Morrison, Chicago, writes of John L. Sullivan. We quote a few lines from his letter: "Martha's letter about the great John L. Sullivan was humorously interesting. Living through those times I recall that not only Will but the entire country was wild over his prowess and accomplishments. . . . He gave exhibitions throughout the country, offering $1,000 to any one who could last four rounds. He never lost. A big Irishman in Davenport, weighing 215 pounds and noted as being unbeatable, accepted the challenge. His wife admonished him before he went into the ring: 'Now, Pat, don't kill the mon!' He lasted 8 seconds before oblivion!"

Send old sayings and songs to Herma Clark, CHICAGO SUNDAY TRIBUNE.

# Spain Provides Tourist Bargains in Sightseeing

MADRID.—[U. P.]—Thousands of foreigners are finding out that Spain, with its depreciated peseta, affords bargains in sightseeing. The tourist trade consequently is on the increase.

The Balearic islands—Majorca, Menorca, and Ibiza—until a few years ago practically unknown, are usually full of foreigners. Majorca has so many British and American tourists that a weekly newspaper and a daily newspaper in English have been started. Hotels generally are crowded to capacity.

Last summer was a great season in the north of the peninsula, especially in San Sebastian, which had a year as great as any of those in the days when King Alfonso XIII. was exerting so much effort in favor of Spanish tourism. Thrifty Frenchmen in great numbers not only came over to see an occasional bull fight but to spend some time, for a peseta costs only 2 francs. Spanish Morocco also was visited more than ever.

Andalusia, which during the summer is extremely hot, again is popular, and such places as Malaga, Algeciras, Cadiz-on-the Sea, as well as the historic Granada and Cordoba inland, are having a renewal of tourist trade

# Big Increase in Deer and Elk Is Found Out West

BUTTE, Mont.—[U. P.]—Deer and elk have increased amazingly in the six western regions of the national forests, a federal report reveals.

From 1921 to 1931, inclusive, the number of deer in these regions increased 488,302 to total 853,786, while elk increased 44,278 to total 96,788.

Predatory animals and other causes took a heavier toll of deer than hunters during the period, the estimated loss from these sources being 445,255, compared to an estimated kill by hunters of 396,927. Hunters killed an estimated 37,892 elk, compared to a loss of 9,090 from other sources.

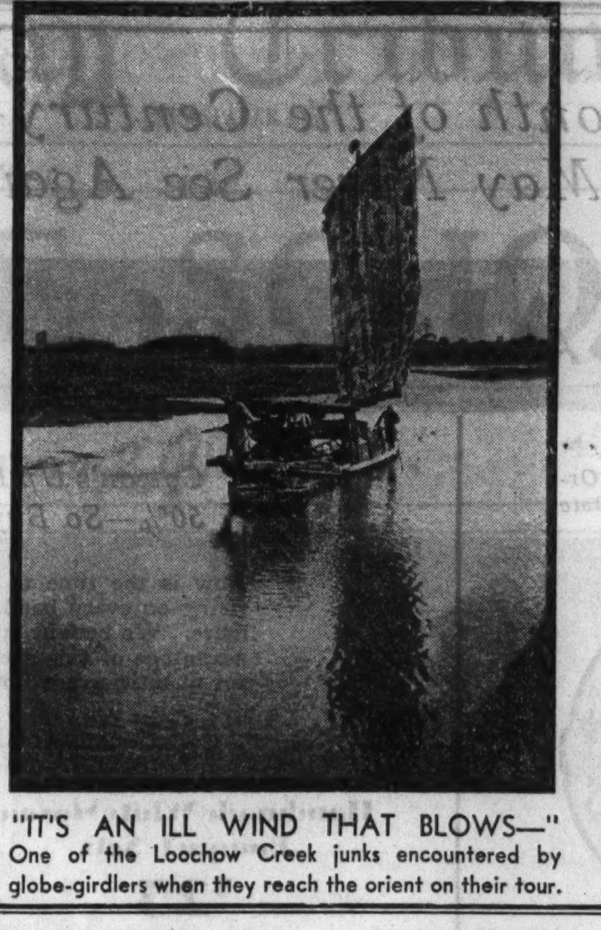

"IT'S AN ILL WIND THAT BLOWS—"
One of the Loochow Creek junks encountered by globe-girdlers when they reach the orient on their tour.


EDUCATIONAL EDUCATIONAL

**The JOHN MARSHALL LAW SCHOOL**
Thirty-fifth Year—An Accredited Law School
Evening Sessions—Monday, Wednesday, Friday
Courses Lead to LL. B. and J. D. Degrees. Text and Case Method. Public Speaking—Parl. Law. Moot Court Practice
LAW—PREPARATORY COURSES—BEGINS WED., SEPT. 6TH
FACULTY FOR 1933-1934
GEORGE F. ANDERSON (LL.B., Northwestern)
EDWIN C. AUSTIN (A.B., WIS.; LL.B., Northwestern)
ARTHUR M. BARNHART (A.B., Princeton; LL.B., Harvard)
HERBERT BEBB (A.B., U. of Ill.; J.D., U. of Chicago)
CHARLES CENTER CASE (LL.B., Northwestern)
MORTON S. CRESSY (A.B., Yale; LL.B., Harvard)
WALTER F. DODD (Ph.B., University of Chicago
PALMER D. EDMUNDS (A.B., Knox; LL.B., Harvard)
JOSEPH F. GROSSMAN (LL.B., John Marshall Law School
GEORGE E. HERBERT (LL.B., Notre Dame University)
HOWARD M. HARPEL (A.B., Dickinson College)
EDWARD B. HAYES (A.B., U. of Ill.; LL.B., Harvard)
LLOYD D. HETH (A.B., Beloit College)
NOBLE W. LEE (A.B., Harvard; LL.B., John Marshall)
ROBERT McMURDY (LL.M., University of Michigan)
ELBRIDGE BANCROFT PIERCE (A.B., Amherst; LL.B., Harvard)
HON. GEORGE FRED RUSH (A.M., University of Michigan)
LEWIS A. STEBBINS (LL.B., University of Kansas)
HAROLD G. TOWNSEND (A.B., Beloit; LL.B., Harvard)
THORLEY VON HOLST (LL.B., Valparaiso University)
ALBERT E. WILSON (A.B., Hobart College)
VICTOR YARROS (LL. B., N. Y. U. Law School)
Catalog and Pamphlet on "The Study of Law and Proper Preparation" sent free.
EDWARD T. LEE, Dean, 311 Plymouth Court, South from Jackson Blvd. between State and Dearborn, CHICAGO
TELEPHONES WEBSTER 3818 and 3819

**STAUNTON MEN ARE LEADERS**

THE hundreds of Staunton graduates in this vicinity are leaders in professions and in business because their preparatory training was thorough. When you send your son to Staunton, you give him: Thorough college preparation—Abounding health—Soldierly bearing—Strong character—Broadening associations.
Staunton is internationally known for its expert handling of boys during their formative years, 11-18. We have trained more than 10,545 boys! Let us give these advantages to your son. Our literature will interest you. Ask for it. Address The Adjutant, Staunton, Va.
STAUNTON FACTS: In Shenandoah Valley. 360 graduates in 128 colleges. Individual placement. Picked faculty. Five gymnasiums. 75th year.
STAUNTON MILITARY ACADEMY
Known and respected the world around

EDUCATIONAL
**The "NEW DEAL" Calls For TRAINING**
New laws and new business methods make it absolutely necessary for young men and women to thoroughly prepare themselves for the task ahead. Follow the plan of thousands of successful former Walton students. Enroll now for Walton Courses in
Accounting and Business Administration Department
Accounting — Constructive — Advanced Cost — Tax • Business Law • Mathemathics of Accounting • Business English • Business Organization, Management and Corporate Finance
Secretarial Science Department
Shorthand • Typewriting Office Procedure • Business Practice • Secretarial Accounting, etc.
Day and Evening Classes and Home Study Instruction
Visit our vocational advisor; let him help you in planning for the future, or send today for free school catalog.
Free Student Placement Department
CLASSES NOW FORMING
Telephones: Wabash 2687-88-89
1148 McCormick Bldg. 332-334 S. Michigan Ave.
WALTON SCHOOL of COMMERCE

EDUCATIONAL
**LOYOLA UNIVERSITY Chicago**
for Men of Vision
The long look ahead justifies university training . . . . Loyola emphasizes the qualities of scholarship, character and personality development necessary to the Leadership of the future . . . College of Liberal Arts located on large lake shore campus of impressive beauty. also downtown branch.
. . . . Other Downtown Schools.
SCHOOL of COMMERCE
Practical, thorough courses provide the necessary basis for executive pre-eminence . . . . Degrees conferred . . . . Accounting subjects taught only by C.P.A. men . . Evening classes downtown; Day and Evening classes at North Shore Campus.
SCHOOL of LAW
Exceptional facilities of an up-to-date Law School Library supplemented by that of the Chicago Law Institute located in the County Building nearby . . . . Full curriculum, able faculty, highest school rating.
A Jesuit School Preserving Sound Cultural Traditions.
REGISTER NOW—BULLETINS FREE
Address, Registrar
28 No. Franklin St. Tel. Central 0640

NATIONAL COLLEGE OF EDUCATION
Formerly National Kindergarten and Elementary College. Trains young women as teachers of nursery schools, kindergartens, and elementary grades. Also for homemaking. Near Lake Michigan and Northwestern University. Convenient transportation. Outdoor sports. Modern equipment. Many practice schools. Write for fall catalog or phone Greenleaf 0221, or Rogers Park 1807. Edna Dean Baker, Pres. Dept. 858. Evanston, Ill.

ROOSEVELT MILITARY ACADEMY
HARGRAVE MILITARY ACADEMY

moser BUSINESS COLLEGE
The Business College with the University Atmosphere.
Only Four Year High School Graduates Enrolled
Bulletin Free on Request
NO SOLICITORS EMPLOYED
116 South Michigan Avenue Chicago
Randolph 4347

ILLINOIS COLLEGE OF CHIROPODY AND FOOT SURGERY
MILWAUKEE-DOWNER SEMINARY

CHICAGO COLLEGE of DENTAL SURGERY
Dental Dept., Loyola University
Three Courses Are Offered
A 4 year course confers degrees of D. D. S., and requires a previous completion of one year in an accredited college.
A 3 year course confers degrees of D. D. S. and B. S. in Dentistry to those who have completed 2 years in an accredited college.
A 5 year course, which includes one year of pre-dental instruction confers degree ...

CHICAGO KENT COLLEGE OF LAW
Oldest evening law school in Chicago
Independent—Endowed

COMPTOMETRY Machine Courses
ONARGA MILITARY SCHOOL
Bryant & Stratton COLLEGE
18 S. Michigan Ave., Chicago
Layton School of Art
VOGUE SCHOOL of FASHION ART
Penn Hall Jr. COLLEGE for GIRLS
SAINT MARY'S

EDUCATIONAL EDUCATIONAL
**Gregg College OFFERS you MORE . . . because it GIVES you MORE**
1—The world's speediest, simplest and most legible system of shorthand writing in existence, originated by Dr. John R. Gregg, our president.
2—For 37 years the best Secretarial and Court Reporting Training Chicago affords.
3—Physical equipment second to none in up-to-dateness and efficiency.
4—Modern, progressive instruction and a method of teaching which makes mastery fascinating and positive.
5—A teaching staff of recognized authorities in their respective fields.
6—Practical, time-saving courses.
7—Only 4-year high school graduates admitted in the day school.
8—Lowest tuition consistent with the type of instruction, equipment and personnel available here.
9—A location on Michigan Avenue in surroundings delightful and inspiring.
Register now and save money
Call, write or telephone State 1881 for Catalog
The GREGG COLLEGE
HOME OF GREGG SHORTHAND
6 North Michigan Avenue, Chicago, Illinois

THE COMMERCIAL ART SCHOOL
BUSINESS REQUIRES THOROUGH PREPARATION — METROPOLITAN Business College
The Comptometer School
LEWIS Institute
LEGAL STENOGRAPHY
Frances Shimer JUNIOR COLLEGE AND PREPARATORY SCHOOL FOR GIRLS
SCHOOL OF THE DRAMA THE GOODMAN THEATRE ART INSTITUTE OF CHICAGO
ST. JOHN'S MILITARY ACADEMY
SPEEDWRITING 6 WEEKS — CHICAGO BUSINESS COLLEGE
ST. ALBAN'S
FALL CLASSES START SEPT. 5TH — CHICAGO ACADEMY OF FINE ARTS
AMERICAN ACADEMY OF ART
LAST CHANCE TO ENROLL — BERLITZ SCHOOL OF LANGUAGES
ST. GEORGE SCHOOL

EDUCATIONAL EDUCATIONAL
**DePaul UNIVERSITY Chicago**
Since 1898, one of Chicago's foremost educational and cultural forces
Providing a liberal or specialized education of high rank . . . for men and women . . through its Professional, Cultural, Vocational and Academic courses
At its North-Side Campus—Webster and Sheffield Avenues, and the Downtown College at 64 East Lake Street, which overlooks the Lake
College of LIBERAL ARTS and SCIENCES
North Side Campus
Accredited to the North Central Association of Colleges. Conferring degrees of A.M., A.B., Ph.B., B.S. and M.S. Pre-legal, Pre-medical and Pre-dental classes. Dedicated to training the intellect and developing the moral faculties of its students.
Registration Days Sept. 11-16—Classes begin September 18
Call, write or telephone Registrar — Lincoln 7410 for University Catalog—Dept G 1010 Webster Ave., Chicago
Downtown Division: Late Afternoon, Evening and Saturday classes offering a particularly enlarged and comprehensive curriculum to meet the diversified needs and interests of men and women in academic, cultural and vocational subjects—teachers in service and training, and pre-professional students.
Registration Days Sept. 13-20—Classes begin September 21
College of LAW
(Illinois College of Law—36th Year)
Member of the Association of American Law Schools—on approved list of the American Bar Association. The Day Law School provides complete facilities for full-time students. The Evening Law School is one of the very few in the country accorded the same recognition as the standard day law schools.
Day Classes begin September 18
Evening Classes begin September 11
School of MUSIC
Arthur C. Becker, Dean
A University department, fully accredited, offering courses in: Piano, Voice, Violin, Composition, Public School Music, Dramatic Art, and special training for concert, opera and teaching positions. Diplomas and Bachelor of Music, Bachelor of Musical Education and Master of Music Degrees.
Fall Term begins September 18
Students may enter any time.
College of COMMERCE
DAY AND EVENING CLASSES FOR MEN AND WOMEN
A professional school devoting its energies to the development of men and women for productive careers in business . . . and providing that preparation and training indispensable to responsible business leadership.
Following are some of the specialized courses being offered:
Accounting: Elements - Principles - Practice - Cost - Auditing - Income Tax C.P.A. Quiz. Business Law: Contracts and Agency - Sales and Negotiable Instruments - Partnerships, Corporations and Bankruptcy. Banking and Finance: Banking - Business Finance - Investments - Public Finance - Credits and Collections. Business English - Business Organizations Economics - Sociology - Public Speaking.
Registration Days Sept. 11-16. Fall Term starts Sept. 18
Call, write or telephone College of Commerce—Central 8194
Call, write or telephone Registrar—Central 8194 for University Catalogs
FIFTEENTH FLOOR—DE PAUL UNIVERSITY BUILDING
Dept. G 64 E. Lake Street, Chicago

**A University School of Shorthand**
Professional training in a college atmosphere, preparing for Secretarial and Initiative work.
A technically trained faculty. College credit for all work taken.
A well equipped, free employment bureau and a large alumni to assist us in placing graduates in the better positions.
Day School open to high school graduates only. Evening School admits undergraduates. Start any Monday.
Downtown location, overlooking Lake Michigan, conveniently accessible from any part of the city.
Fall Term Begins September 11
DePaul UNIVERSITY Chicago
Call, write or telephone Central 8194 for University Catalog—15th Floor
De Paul University Building
Dept. S 64 East Lake St. Chicago, Ill.

**Loop High School**
Fully Accredited Evening Classes
All high school subjects—preparing for Law, Medicine, Dentistry, Commerce, Liberal Arts, Engineering and Nursing—meeting the entrance requirements of all universities and colleges. Deficiencies in College entrance requirements made up quickly.
Downtown location, overlooking Lake Michigan, conveniently accessible from any part of the city.
Fall Term Begins September 6
DePaul UNIVERSITY Chicago
Call, write, or telephone Central 8194 for Loop High School Catalog—13th Floor
De Paul University Building
Dept. H 64 East Lake St. Chicago, Ill.

Study DRAFTING Architecture OR ENGINEERING
Courses arranged to save time and money. Prepare now for increasing opportunities in Architecture, Drafting, Civil, Electrical, Mechanical or Radio Engineering. Get a B.S. Degree or Diploma in less time. Full and part time courses—day or evening. Low tuition—easy payment plan. Eminent teaching staff. 30th year opens Sept 11th. Free employment service for students and graduates. Many students earn while learning. Call, write or phone for FREE 80 page Blue Book. Please state subject that interests you
Closest and most convenient college to World's Fair
CHICAGO TECH COLLEGE PHONE VICTORY 8376 DEPT: 47C 118 E. 26th ST.

THE ART INSTITUTE OF CHICAGO
ART SCHOOL
55th year. All branches of Fine and Industrial Art, Painting, Sculpture, Advertising Design, Layout, Lettering, Interior Decoration. Tuition is low—not organized for profit. Faculty of national and international reputation. Fall term September 18.
For illustrated catalog address The Art Institute, Box T. A., Chicago, Ill.

KINDERGARTEN and PRIMARY TRAINING — CHICAGO TEACHERS COLLEGE
The Starrett SCHOOL FOR GIRLS
REWARDS of USEFULNESS — BRYANT & STRATTON
Morgan Park MILITARY ACADEMY
FERRY HALL
Kindergarten Training — Pestalozzi Froebel Teachers College
The Children's School Evanston, Ill.
GULF-PARK COLLEGE By the Sea Gulfport, Miss.
ARMOUR INSTITUTE OF TECHNOLOGY
WESTERN MILITARY ACADEMY ALTON ILL.
HARGRAVE MILITARY ACADEMY
ELGIN ACADEMY

*August, 1933—Value Month of the Century—Brings You Prices You May Never See Again!*

# MANDEL BROTHERS

In the Heart of Chicago • State at Madison

# AUGUST SALE of LINENS and BEDDING!

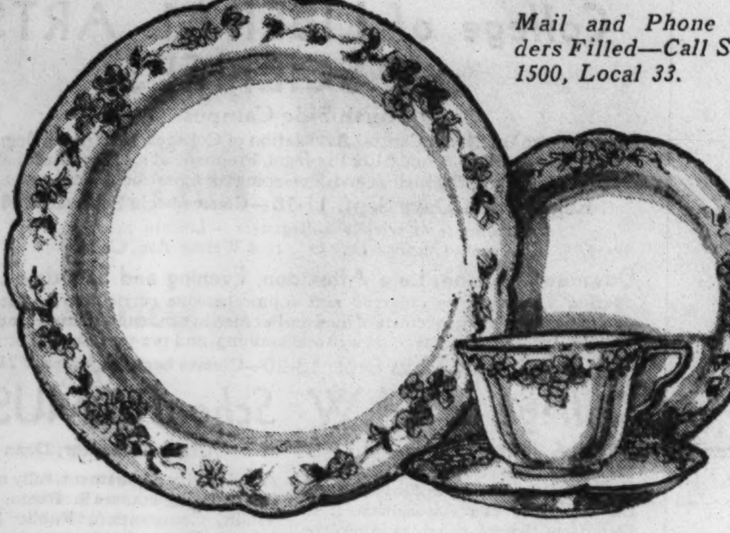

*Mail and Phone Orders Filled—Call State 1500, Local 33.*

*Worth at Least $3.95 Today!*

## Sale! 20-Pc. Luncheon Sets—Remarkable at $1.65

An attractive service in a smart new shape, with decorations of pink and blue flowers on an ivory background of fine American semi-porcelain—with platinum edge lines and handles. A complete service for four. Extra pieces in open stock at special low prices.

*While 500 Last!*

### 19 Pc. Hobnail Sets

$1

Six each of water tumblers, cocktail glasses and iced tea glasses and an ice-lip water pitcher. All in gleaming crystal.

*Mail and Phone Orders Filled.*

*Mandel's—Seventh Floor—State.*

## Shiki Damask Drapes

*That Are Worth $10!*

$5.75 pr.

A popular fabric, fine quality and luxurious tailoring are what make these outstanding in value. In red, rust, green, gold or blue. 2½ yds. long, full width—all lined, with hooks sewed in.

Repp Damask Drapes—in same colors and dimensions as above. Worth $10 today. Now priced, pair, $6.50

*Worth $2.50 Today!*

### Celanese Ninon Panels

$1.50 each

In beige, peach and ivory! That soft, lustrous fabric that smart women like! 2¼x35 size!

*French Marquisette Panels*—sheer and fine. Worth $1.50 today. 2¼x44 size. Now, per pair, for only $1.00

*Mandel's—Second Floor—State.*

## One Day Sale!

Fashion's Favorite

# Black Satin

$1.18 yd.

A lovely quality that's really worth $1.50 at today's price level. Isn't it exciting to find the most popular dress fabric of the moment at such a grand low figure! Be early!

*Monday Only! $2.25 Better Quality Black Satin for only* $1.50

*Monday Only! $3.00 Quality Pure Dye Black Satin for* $2.00

All 39 in. Wide—Limited Quantities—No Mail or Phone Orders

*Mandel's—"Famous for Silks"—Second Floor—State.*

*Cotton's Up 100% Since We Bought, Linens Have Risen 50%—So Buy Now at These "Before the Rise" Prices*

Now is the time to buy, as never before in our business history. Prices are rising on every hand, and sooner or later these linens must cost you much, much more. We bought at the low point and are passing the savings on to you, so take advantage of this great opportunity! Here are just a few examples—but be early for quantities are limited. Hundreds of other items not listed for lack of space!

*Because of Limited Quantities—No Mail or Phone Orders*

### Handmade White Mosaic Banquet Sets

*Worth $45 Today!* $25

Elaborate white sets, elegantly handmade, some with filtere motifs. 72x108 cloth, 12 napkins.

### Handmade Venice Cloths

*Worth $55 Today!* $34.50

The heavy kind of elegant lace cloths that are real works of art. Gorgeously designed. 72x90 size.

72x108 cloth....$39.50
72x126 cloth....$49.50
72x144 cloth....$59.50
5-pc. refectory sets....$16.75
13-pc. luncheon sets....$16.75

### Hemst. Damask Sets

*Worth $5.50 Today!* $3

Fine snowy-white linen dinner sets in 2 elegant designs. Cloth and six napkins.

### Peasant Linen Sets

*Worth $1.75 Today!* $1

Several designs in gold and peach. 52x68 cloth and 6 napkins. Only 250 of them, so be here early!

### Filet, Cutwork Banquet Cloths

*Worth $12.75 Today!* $7.95 *They're Handmade*

Just 50! Elaborately embroidered on fine Irish linen. Venice motifs, filet lace edge. 72x90 size.

### Filet LACE Cloths

*Worth $3 Today!* $2 *They're Handmade*

Gorgeous design in a fine quality heavy lace. Elaborately handmade. 72x90 inch size—just 100 of them.

250 chair sets....40c
18x36 inch scarfs....40c
18x45 scarfs....50c
18x54 scarfs....60c
18x72 scarfs....80c

### Double Damask Cloths

*Worth $6.50 Today!* $3.75 *Irish Linen!*

150 of them to sell so low! Snowy satin finish, in several classic designs. 72x90 inch size.

72x72 cloth....$3.00
72x108 cloth....$4.50
22x22 napkins, dozen....$3.75

*Handmade Petit Point Banquet Sets*—72x90 cloth and 12 napkins. Only $16.50

17 pc. luncheon sets....$5.00
5 pc. bridge sets....$2.00

### Handmade Italian Linen Banquet Sets

*Worth $10.50 Today!* $6

Only 100 of them! Fine quality art linen, beautifully embroidered. 63x90 inch cloth and 8 napkins.

72x90 cloth, 8 napkins....$7.50
72x108 cloth, 8 napkins....$9.00
5-pc. bridge sets....$1.25
13-pc. luncheon sets....$2.50

### Fine Handmade Madeira Linens

A beautiful quality of these fine linens, elaborately embroidered.

275 bridge sets....$2.00
400 scarfs, 36, 45, 54 in....90c
125 doz. tea nap., emb., doz..$1.75
250 doz. bev. napkins, doz., $1.00

### Guest TOWELS

*Worth 75c each!* 2 for $1

Handmade! Filet and cutwork, mosaic linen or petit point. Just 600.

*Towels—Worth 50% More!*

Bath towels, colored bor., 4 for $1
Dish towels, Irish linen, 6 for $1
Chenille bath mats, 21x36....75c

*Special Quality! Worth $1.50!*

### MUSLIN SHEETS

$1

81x99 and 72x108 sizes. Strong, smooth, durable. 63x99, 80c; 72x99, 90c; 81x108, $1.15; 42x38½ cases, 25c; 45x38½ cases priced 27c.

*Smart Two-Tone! Worth $6.50!*

### REVERSIBLE BLANKETS

$3.85

Soft, fluffy ... satin bound. Green with orchid, peach or rose, and blue with rose or gold. 70x80 inch size. Buy now at this low price!

*100% Lamb's Wool Filled*

### $6.50 SATEEN COMFORTERS

*On Sale at* $3.85

Fine quality sateen cover, stitched in an elaborate design with floral center, solid panel border. 72x84 size. Green, orchid, gold, rose.

*Mandel's—Second Floor—State.*

# AUGUST SALE OF FURNITURE

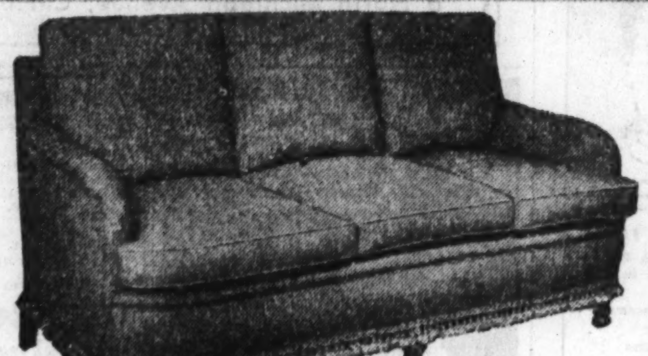

*Down-Filled Back Cushions!*

### $100 LOUNGE SOFA

*On Sale at* $69.50

A large sofa that is built on conservative lines, so it fits in any room. Reversible spring cushions, attractively covered.

*Mandel's—Eighth Floor.*

We placed our orders for this furniture in March when prices were at their low points. The result is that we are able to offer it at far below the replacement value! Buy now in this August sale and save!

### Boudoir Chair

*Covered in Plaids or Glazed Chintz!*

$9.95

A large chair with wood arms which keep the cover clean. Reversible cushions filled with kapok for comfort.

*Mandel's—Eighth Floor.*

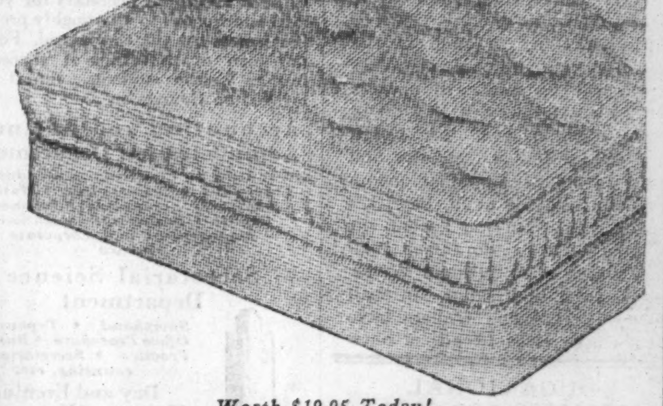

*Worth $19.95 Today!*

### Innerspring MATTRESS

$12.95

The tempered coil springs are enveloped in layers of fine cotton felt covered with durable ACA ticking. A marvelous value!

*Matching Box Spring, $12.95*

*Mandel's—Eighth Floor.*

# SALE! EXTRA-SIZE ORIENTALS

*9 Out of 10 Rooms Need a Rug Larger than 9x12! Take Advantage of This August Sale to*

## Buy Before the Rise!

Every day brings news of price advances. Rugs are ridiculously low ... and every indication is that we are fast returning to prices of a few years ago. If you need an Oriental rug, don't delay, for you may never see such low prices again. This collection is as fine a one as we have ever had ... the result of painstaking individual selection.

*Worth $900 a Few Years Ago!*

### 10x14-ft. PERSIAN RUGS—Now Only

$275

Exceptionally heavy rugs. A really luxurious Oriental group, with the popular blue and rose backgrounds. Buy them now before they start back to the price of a few years ago.

*Worth $950 a Few Years Ago!*

### FINEST QUALITY 10x14 Chinese Rugs

$300

In border or borderless styles, with the simple patterns that smart women prefer. Simply gorgeous colors, and with that luxurious sheen of fine Chinese rugs. No two of them are alike!

*Use the Mandel Co-Operative Plan of Deferred Payments on Purchases of $50 or More in Home Furnishings Departments*

*Mandel's—Seventh Floor—Wabash.*

### For 12x16-ft. Rooms *(Approx.)*

| Kind | Size | Price Few Years Ago | Sale Price |
|---|---|---|---|
| Chinese | 10x14 | $ 750 | $ 250 |
| Sarouk | 8.10x13.6 | 825 | 275 |
| Sarouk | 10.7x14.3 | 900 | 300 |
| Kerman | 9.11x13.8 | 1185 | 395 |
| Keshan | 10.5x14.1 | 1500 | 495 |
| Shah Abbas | 9.1x14.3 | 2950 | 950 |

### For 13x18-ft. Rooms *(Approx.)*

| Kind | Size | Price Few Years Ago | Sale Price |
|---|---|---|---|
| Sparta | 10x17 | $ 500 | $ 150 |
| Ispahan | 11x15 | 1050 | 350 |
| Kerman | 10.4x15.4 | 1350 | 450 |
| Sarouk | 10.7x16.10 | 1500 | 495 |
| Keshan | 10.9x16.1 | 1950 | 595 |
| Shah Abbas | 11.9x16.1 | 4500 | 1395 |

### For 14x20-ft. Rooms *(Approx.)*

| Kind | Size | Price Few Years Ago | Sale Price |
|---|---|---|---|
| Sparta | 11.4x17.4 | $ 750 | $ 225 |
| Karaman | 11.11x17.10 | 1250 | 375 |
| Ispahan | 12x18.2 | 1495 | 450 |
| Sarouk | 10.9x18 | 2000 | 596 |
| Keshan | 11.7x17 | 2500 | 750 |
| Shah Abbas | 9.1x17 | 4000 | 1095 |

### For 14x24-ft. Rooms *(Approx.)*

| Kind | Size | Price Few Years Ago | Sale Price |
|---|---|---|---|
| Sparta | 13.3x20.6 | $1200 | $ 325 |
| Ispahan | 12x20.6 | 1850 | 495 |
| Ispahan | 12.2x23.1 | 2000 | 595 |
| Sarouk | 12.5x20.8 | 3000 | 695 |
| Kerman | 9.2x20.6 | 3000 | 850 |
| Keshan | 11.4x22.6 | 3750 | 1000 |

*These Are Just a Few Examples of Our Large Stocks — Hundreds of Other Similar Values!*

Part 9 Metropolitan Section

Chicago Sunday Tribune
THE WORLD'S GREATEST NEWSPAPER

Neighborhood News, Churches, Clubs, Schools - Radio Programs.

S

AUGUST 20, 1933.

# DROP 47 PORTABLE SCHOOLROOMS

## NAME SEPT. 15 AS SOUTH SIDE DAY AT THE FAIR

### Score of Districts to Pool Efforts.

BY HERBERT VEDDER.

Sept. 15 is south side day at A Century of Progress. Practically every one of the score and more of districts and neighborhoods is expected to participate, both in the promotion of the event and in the programs which will occupy all of the 16 stages on the grounds at various times during the day.

About 50 representatives of more than a dozen south side communities between the lake and Western avenue met Thursday afternoon at the Administration building of the Exposition and set up a committee organization to carry out elaborate plans to make south side day the biggest of special group days at the Fair.

The district west of Western avenue will have a special day at the Fair on Sept. 8.

**Tredup Is General Chairman.**

Walter Tredup, director of the South Chicago Chamber of Commerce and who retired from the East 75th Street Business Men's association presidency last week, was elected general chairman of the day.

One of the big promotional aspects of the gala day, outside of the job of coördinating a sweeping program in which each neighborhood will contribute its best talent, is the decision to have souvenir tickets printed and distributed through business men and clubs all over the south side. Estimates of how many of the special tickets may be sold ran as high as 50,000. Oak Park, it was learned, expects to sell at least 5,000 for its day and already is on the second lot of 1,000.

Sixteen sectional chairmen were picked, with N. J. Talbot as the general chairman. Mr. Talbot, president of the Stony Island Business Men's association, also will have charge of tickets in his district.

**Opportunity for Youngsters.**

The south side group expects also to capitalize on the fact that its day falls on a Friday, children's day, by making special efforts to see that every youngster on the south side gets a chance to go to the Fair that day. To this end a bring a child committee was set up, with Capt. William Enright of Englewood and Robert Worden of South Chicago as co-chairmen. They are to organize a modified chaperon and tour conducting system for all kids whose parents do not take them.

Charles P. McAtee, president of the Southtown Federation of Improvement Clubs, is chairman of a committee on handicapped children and adults.

The task of arranging the entertainment is divided among three co-chairmen—Arvid L. [Andy] Anderson, Woodlawn Kiwanian who led Chicago Kiwanians to victory over the Lions club in a song contest at the Chicagoland Music Festival a year ago; Andrew J. Reed, executive secretary of the South Shore Y. M. C. A. and community sing leader; William B. Seifert, Hyde Park Kiwanian and song composer.

The job of obtaining speakers and arranging the educational sections of the program was assigned to Dr. James M. Stifler of the University of Chicago and M. E. O'Connell of the Southtown Federation of Improvement Clubs.

**Co-chairmen of Reception.**

A committee for American Legion coöperation has as co-chairmen Frank Rydzewski of Russell Square Improvement association, Dr. Glenn Tipton and Harry E. Fisher. Mrs. Ada Mucklestone, state president, was named for the auxiliary. They will coöperate in forming the program.

Frank Peabody of the East 75th Street Business Men's association and Mrs. Roy Browne Loverin, press chairman of Second District Women's Clubs, were named co-chairmen of reception. Mrs. C. I. Palmer, former head of the Associated Clubs of Woodlawn, and Henry W. Bonnema, president of the West Auburn Community council, are registration co-chairmen.

Milford F. Henkel, president of the Grand Crossing Chamber of Commerce and South Shore Improvement association, was named publicity chairman. A. M. Piper, leader of the Illinois Central Boosters, was made transportation chairman.

Women's organization representation is insured with the appointment of Mrs. Charles L. Gerds, president of the second district of the Illinois Federation of Women's Clubs, and Mrs. H. H. Siddall, director of district 1 of the Illinois Congress of Parents and Teachers. They will head committees of their respective groups.

The Rev. Morgan Williams of St. John's Methodist Episcopal church and the Rev. Zech Ford Bond of Calvary Baptist church head the church committee.

Other appointments will be made to this executive committee group before its next meeting, at 4 o'clock tomorrow afternoon at the Administration building, Mr. Tredup announced.

District ticket chairmen were named Thursday as follows: 47th street, Lee Smith; Hyde Park, Louis J. Harris; Woodlawn, W. H. Watson; South Bryn Mawr, Paul L. Anderson; South Shore, Miss H. G. Soderberg; 75th street, Herbert O. Brown; 79th street, Daniel Butcher; Chatham-Grand Crossing, William J. Hubrich; Auburn, Henry W. Bonnema; Ridge district, Fred L. Johnson; Roseland, C. O. Larson; Englewood, Harry Himmel; Oakland, A. P. Dippold; Southtown, Mr. McAtee; parent-teacher groups, Mrs. Elsie Bey.

## Queen of Netherlands Day at Fair One Among 2,000 Entries

*Dutch dimples and twinkling blue eyes have earned Miss Juel Yonker the title of queen of Netherlands day at A Century of Progress Aug. 31. She is the daughter of Mr. and Mrs. Henry N. Yonker, 11330 Normal avenue. Miss Yonker was selected from a field of 2,000 contestants by the Holland-American group at the exposition, of which Theodore S. Youngsma is presiding chairman. (Other pictures on page 3.)* [TRIBUNE Photo.]

## Roseland Girl Chosen Queen of Netherlands

BY BETTY BROWNING.

Roseland's own Miss Juel Yonker, Roseland's by right of birth and breeding, will preside over the Netherlands day celebration at A Century of Progress on Aug. 31. From a field of 2,000 applicants she was selected as queen of the pageant, which will be the principal feature of the day.

With her as maids of honor will be Miss Angelyn Voss, 1426 South 61st court, Cicero, and Miss Annetta Bus, 1816 North Luna street.

Her escorts will be Miss Ann Verver, 7346 South Sangamon street; Miss Eleanore Slater, 7228 South Sangamon street; Miss Lois Tanis, 910 West 72d street; Miss Wilhelmina Cooper, 7200 South Sangamon street; Miss Margaret Slager, 1600 South 16th avenue, Maywood, and Miss Dorothy Nanga, 5028 West 23d street, Cicero.

**From Pioneer Family.**

Miss Yonker belongs to what is literally one of Roseland's first families. Her paternal great-grandfather, John Yonker, and her maternal great-grandfather, Johannes Amduul, crossed from Holland in the same boat in 1849 and were among the pioneer settlers of what was then High Prairie.

But Miss Yonker, with her stature—she is five feet eight inches tall—her golden brown hair, sparkling blue eyes, and deep dimples, is a queen in her own right. Although she is only 18 years old, she has acquired the poise which her rôle calls for in high school dramatics and by giving readings at various churches.

Singing and playing the piano are others of Miss Yonker's acomplishments, which she has inherited from her mother and shares with her little brother, Henry Jr., who recently sang over the radio. She is an outdoor girl, too, and fishing with her father is her favorite sport. She finished at Fenger High school in February and plans to continue her studies at Moody Bible institute.

**Attendants Her Friends.**

Miss Yonker's four south side attendants, living within a short distance of each other, are all acquaintances, and Miss Verver and Miss Slater are best friends. They had gone down together to enroll as extras in the pageant, and, as a lark, tried out for the rôle of lady in waiting. Now, as the tallest of the queen's attendants, they will walk first in the procession.

Miss Verver, a first generation Holland-American, has had several years' business experience as a saleswoman, although she is only 19. She is a blue eyed blonde. Miss Slater is 18 years old, with auburn hair and grey-blue eyes, and, since graduating from Chicago Christian High school two years ago, has devoted herself to swimming, tennis, and other sports.

Miss Tanis, youngest attendant, is 16, has another year at Chicago Christian High school, and plans to keep on with her piano and cello after graduating. She is a dark eyed brunette. Miss Cooper, 19, an ash blonde with bright blue eyes, keeps house for her father and her little brother and sisters.

All the girls were selected by the Holland-American group of A Century of Progress. T. S. Youngsma is presiding chairman, Jacob Baar co-chairman, and John Vennema, consul general of the Netherlands, honorary chairman. More than 15,000 Holland-Americans are expected to gather from all over the country for the celebration.

## 6 PARK TENNIS CLUBS START A SINGLES MATCH

With Palmer park winning the men's team title and West Pullman the women's championship last weekend, the South End Tennis association now is sponsoring singles tournaments for both men and women. Each of the six park clubs is conducting its own elimination, the two best men and the two best women players from each to meet for the singles championships in a tourney at Palmer park, Sept. 9 and 10.

Competition was close throughout the team competition, Palmer winning the men's title only after a playoff with West Pullman when the two ended the regular schedule in a tie. Awards were presented to the winners last night at the new tennis association's first dance. This was held at Palmer park.

Members of the winning Palmer squad: Ephraim Tiskus, Walter Muehl, Henry De Boer, Daniel Berg, Arthur O'Brien, Arthur Lippert, Elmer Harper, Harry Crowl, Alex McLachlan, Clarence Malmsten, Richard Schermer, William Oberg, James McDonald, Martin Van Eck, Elmer Larson, and Lowell Zippel, president of the association.

S. J. Green of Tuley park is vice president and Edward Kleinz of Dolton is secretary-treasurer.

Members of the winning girls' team from West Pullman: Margaret Coughlin, Jean Tomek, Helen Mrencso, Linnea Carlson, Ruth Feldman, and Jane Harper.

## PLAN TO REBUILD BOY SCOUTING IN HARVEY REGION

Boy Scout work in Harvey is to be reorganized. This announcement was made by the Boy Scout committee of the Harvey Kiwanis club, which sponsored a meeting of representatives of the city's civic organizations at which C. M. Finell of the Chicago regional Boy Scout office urged the reanimation of the movement in Harvey. Henry Zevenhouse was named temporary chairman of a committee which will outline plans for the reorganization. Among the first steps of the group will be the awarding of badges to scouts who have earned them since the work lapsed two years ago. Later it is planned to coördinate the Harvey work with that of a council which will include the entire southwest area.

## SIX HALF DAY CLASSES PUT ON FULL SCHEDULE

### Curtis Elementary Under New Plan.

The board of education plan, combining economy with better facilities for school children, will result in the elimination of 47 portables and the placing of six half-day classes on a full time basis in southeastern Chicago and Pullman-Roseland district.

Two far south high schools and one former junior high school are to be shorn of their unwelcome "dog houses." Bowen High is to lose its bumper crop of 29, while Fenger High and Curtis Junior High each will have six eliminated. Curtis will become an elementary school, and house a branch of Fenger. More than 500 pupils and a dozen teachers formerly at Curtis will be returned to the Brenan, Gompers, Pullman, Scanlan, and Van Vlissingen elementary schools, occupying rooms hitherto vacant or used for manual and household arts.

**Hirsch Being Changed.**

The new Hirsch Senior High school district, designed to "take much of the terrific overload from Bowen," is in process of being outlined though not definitely set up yet. The readjustments also will call for Dixon and Ruggles school elementary branches at Hirsch. Burnside school, which has housed a Hirsch Junior High branch, now will have a senior high school branch of either Bowen or Hirsch.

Nearly 1,200 seventh and eighth grade pupils will be taken from Hirsch. Park Manor, Revere, with Madison branch, and Cornell each will take more than 250. Dixon's vacant and remade rooms will take 237 more, while Ruggles will absorb 135 pupils. About 25 teachers will return with the youngsters.

The conversion of Hirsch, being accomplished for but $9,000, calls for the following conversions: [1] Sheet metal shop to chemical laboratory, [2] cooking room to physics room, [3] two general science rooms to biological laboratories, with no additional equipment, [4] sewing room to bookkeeping room, [5] crafts room to stenographic room, [6] install typewriting room, [7] crafts room to commercial geography room, with same equipment, [8] crafts room to science lecture room, and [9] home mechanics shop to wood shop, with same equipment.

**Sexton Changes Wait.**

Changes in the district of the A. O. Sexton school, 641 East 60th street, are under consideration but will not be completed until the adjustments are made in the changing of Ross Junior High, 61st street and Wabash avenue, into an elementary school.

Elementary schools in the Woodlawn, South Shore, South Chicago, Chatham, Grand Crossing, Park Manor, and Roseland-Pullman areas which require no changes: Scott, 6435 Blackstone avenue, Wadsworth, 6420 University avenue; Bryn Mawr, 7355 Jeffery avenue; Parkside, 6938 East End avenue; Perry, 9128 University avenue; Taylor, 9912 Avenue H; Bright, 10740 Calhoun avenue; Clay, 13231 Burley avenue; Kohn, 10414 State street; Pullman, 521 East 113th street.

**Details of Conversions.**

Summary of changes not detailed above:

**McCosh school**, 6543 Champlain avenue: Seats to be placed in manual training, printing, cooking, and sewing rooms. This will put four half day classes on full school time.

**Park Manor school**, 7049 Rhodes avenue: Manual training and cooking rooms and four other vacant rooms will be used to accommodate 254 pupils and six teachers returned to the elementary grades from Hirsch and Parker Junior High schools.

**Revere school**, 7145 Ellis avenue: Use of the manual training and household arts rooms will accommodate 125 pupils and two teachers transferred from Hirsch Junior High school; at the Madison branch, 7433 Dorchester avenue, seats have been placed in three rooms to accommodate 147 pupils and two other teachers from Hirsch Junior High school.

**Brandwell school**, 7710 Burnham avenue: Use of the cooking and manual training rooms for regular elementary classes will eliminate one portable building.

**Coles school**, 8500 Phillips avenue: There will be no changes except one previously planned to place seats in one room and get rid of two half day classes.

**Mann school**, 8050 Chappell avenue: Seating of the manual training room will provide regular class instruction for all pupils.

**O'Keefe school**, 6940 Merrill avenue: This school is greatly overcrowded. Seats are being placed in manual training and cooking rooms.

**Sullivan school**, 8255 S. Houston avenue: Seats have been placed in the sewing and printing rooms which will seat classes heretofore taught in small rooms at the school.

**Seats in 2 Vacant Rooms.**

**Burnside school**, 650 E. 91st street: This school has housed a branch of Hirsch Junior High school. It is planned to carry either a branch of Bowen or Hirsch Senior High schools. Seats will be placed in two rooms heretofore vacant.

**Cornell school**, 7540 Drexel avenue: Seats placed in the sewing room and one other vacant room to accommodate 272 pupils and six teachers returned from Hirsch Junior High school.

**Dixon school**, 8306 St. Lawrence avenue: Use of household arts, manual training and two heretofore vacant rooms will accommodate 237 pupils and 5 teachers returned from Hirsch Junior High school.

**Ruggles**, 7831 Prairie avenue: Use of the manual training and household arts rooms will accommodate 135 pupils and three teachers from Hirsch Junior High school and a branch of this school will be maintained at the new Hirsch Senior High school.

**Phil Sheridan school**, 9035 Escanaba avenue: Seating of the sewing and cooking rooms will take care of classes now being taught in the building.

**Warren school**, 9210 Chappell avenue: Seating of the manual training and cooking rooms will eliminate two portables.

**Bowen High school**, 2710 E. 89th street: It is planned to eliminate all of the 29 portables at Bowen through setting up a senior high school at Hirsch Junior High. A new Hirsch district will take much of the terrific overload from Bowen High.

**Gallistel school**, 10347 Ewing avenue: Use of the cooking room will seat regular elementary classes.

**Marsh school**, 9810 Exchange avenue:

[Continued on page two.]

## SOFTBALL ACES OF SOUTH SIDE TO BE CHOSEN

The soft ball championship of the south side will be determined in a Labor day tournament to be held at Ogden park, 65th street and Racine avenue. All south side teams are eligible to enter, but competition will be limited to the first 32 groups to enroll.

The single elimination plan will be followed, so that a single loss will eliminate a team and the winning team must defeat seven other teams that day to earn the championship. Teams are being limited to 12 men each, and medals will be awarded to members of the victorious team.

Tournament play will begin at 10 o'clock the morning of Sept. 4. O. C. Rose, Ogden park director, is receiving registrations.

## HARMONY CLUB TO HOLD PICNIC AT SUNSET PARK

The Harmony club, composed largely of members of the electrical industry, will have a picnic next Sunday at Sunset park, 135th street and Archer avenue. Matthew Lenehan, 7837 South Carpenter street, is general chairman of the outing and is organizing a baseball team to meet one formed by Michael J. Kennedy, former commissioner of gas and electricity. A major share of the Harmony club members are south siders. There are to be more than 100 prizes—mainly electrical appliances—for winners of the various contests. James Quinlan is chairman of the games and athletics committee.

## OUR TOWN

MRS. J. L. BAKER, 3841 South Campbell avenue, postcards us from Muskegon, Mich., with a nice cool shade-and-water one, telling about her trip with the husband up to Owasippe scout camps. No, the Bakers aren't roughing it—simply visiting young Johnny Baker, the famous Maroon football player and pitcher, who's on the camp staff. On their way off they stopped in on Mrs. Edward Heidorn, 5737 South Artesian avenue, who has a summer place at Blue lake.

* *

Our town also has word from Mr. and Mrs. John J. Goss, 7305 Dante avenue, who are up at Lake View farm on Delavan lake, Wis. With them are their daughter, Mrs. V. G. Linden, and their grandson, James.

* *

It is going to be some game this afternoon at McDermott's field, 47th street and Shields avenue. The Flanagan Reds and the Boyle Boosters are holding their big game of the season, to begin promptly at 3 o'clock. "It's the old story of the Irish versus the Dutch," sez John I. Boyle. Where are the Dutch? sez we.

OUR TOWN'S biggest family is holding its 38th annual reunion Thursday at Wicker Park, Ind. One guess. The Tons. If any one doesn't agree, may he write it and let Our Town know about it—at the last count, some nine hundred were gathered together, and they ought to top 1,000 easily this year.

* *

Audrey Leonard, aged eight, went down east all by herself to visit her father until September. She'll be driven back home to 6811 Emerald avenue in September, when her aunt and uncle come to see the Fair.

* *

Mr. and Mrs. C. J. Ottoson, 10713 Avenue H, have said good-by to their sister, Vendela Ottoson, for some time. Or, rather, to Mrs. Carl Nelson. Immediately after she became his bride they drove east to Niagara Falls and New York, and were to sail from there for Sweden, where they will live.

* *

Dr. A. J. Manikas has moved his lares and penates from Brighton Park to Chicago Lawn, 3008 West 59th street, to be exact. A new bachelor for you, girls.

MR. AND MRS. FRANK ROPKE of 92d street and the Calumet river are known for their fisheries. But lately they've had more of a cattery or a doggery, and the fish have had to get along as best they could. First the Ropke dog presented them with eight puppies, and then the three cats simultaneously brought families into the world. Frank and the missus have had a hectic time finding homes for the newcomers.

* *

Pity the poor broom! Herman Dressel had been one of the leading spirits of the Twelve Apostles club so long that when he got married to Gertrude Shell the other day they couldn't let him go without a sendoff. Among the treats prepared for Herman was a hayrack ride. Maybe Herman won't be on hand when the next apostle is wed.

* *

John L. Tapley is back at the Windermere-East hotel after a month in merry England. He was caught saying he'd had a ripping time, but the accent is reported unimpaired.

## Old Time Dances Feature of Old Time Club Picnic

Two steps, polkas, waltzes and square dances will be featured at the basket picnic which the South Side Old Time Dance club will hold today at Ryan's Woods, 87th street and Western avenue. Music will be furnished by Rube Anderson's orchestra, and there will be games and races with prizes.

## HYDE PARK LIONS TO HEAR TALK ON CANADA TUESDAY

C. W. Wright, a representative from the Canadian exhibit at A Century of Progress exposition, will speak to the Hyde Park Lions club Tuesday noon at the Hyde Park Y. M. C. A. "Your Neighbors to the North" is his subject. He will talk both on Canada in general and the exhibit at the World's Fair.

## Mildred Clegg Becomes Bride of Ernest L. Bihl

Miss Mildred Clegg, daughter of Mr. and Mrs. George S. Clegg, 8046 Langley avenue, was married yesterday to Ernest L. Bihl, son of Mr. and Mrs. Otto W. Bihl, 7145 South Park avenue. A wedding dinner in the Crystal ballroom of the Windermere East hotel followed the ceremony to which about 50 guests were invited.

## SO. SIDERS TAKE LEAD IN CIVIL SERVICE FETE

Many south siders will participate prominently in the Civil Service day celebration marking the fiftieth anniversary of the establishment of federal civil service, to be held in the Illinois Host building at A Century of Progress next Wednesday afternoon.

James W. Errant, of 7315 Clyde avenue, managing director of the Municipal Employés Society of Chicago, is in general charge of arrangements. Miss Louise Chandler of 5534 Cornell avenue, Miss Kate Harrold of 5217 Kenwood avenue, Henry Fries of 6057 South Mozart street, and Jacob G. Bennema of 7949 South Elizabeth street, are among those actively assisting him.

Mrs. Lucille Foster McMillin, federal civil service commissioner of Washington, D. C., will speak, as will Gov. Horner, Mayor Kelly, Philip Steele, and others.

The hostess committee of Illinois will give a reception and tea in the lounge of the Illinois Host building for Mrs. McMillin following the civil service program which will begin at 2:30 p. m.

## Gage Park Woman's Club Branch Picnics Wednesday

The Gage Park branch of the Woman's City club will hold a basket picnic Wednesday for members, their families and friends at Ryan's woods, 87th street and Western avenue. There will be games with prizes for each event. The program will begin at 10 o'clock. Mrs. Gunnar Johnson, 6749 Emerald avenue; Mrs. Joseph Goldstein, 5907 South Damen avenue, and Mrs. Charles Zaander, 5632 South Sawyer avenue, are in charge of arrangements.

# SEEK A UNIFORM CLOSING HOUR IN GRAND CROSSING

## Chamber of Commerce Starts Move.

A movement for uniform opening and closing hours for all stores in the district was started Monday by the Grand Crossing Chamber of Commerce. At present the merchants are on different, haphazard schedules.

George Thorp and Max Frank were named co-chairmen of a committee to be appointed by themselves to interview all merchants and settle upon uniform hours. Milford F. Henkel, recently elected president of the organization, said that a code may be drawn and possibly submitted to NRA officials for approval. Mr. Henkel formally was installed in office Monday at a meeting described as the largest in two years.

**Get Nine New Members.**

The membership drive begun two weeks before netted nine new members Monday. The chamber has been divided into two groups in this contest, the losers to give the winners a dinner the latter part of September. Fred Nielsen, chairman of the membership committee, is captain of one group. The other is headed by Dr. A. M. Sorensen, new vice president of the chamber. His team is leading, 7 to 2. Hopes are that 100 new men may be added to tht 78 paid members on the rolls when Mr. Henkel took office. There are about 100 on the books.

Mr. Henkel is trying a different system of committee appointments, naming only the chairmen and permitting each to select his own members. This, he hopes, will make for more efficient and harmonious work.

The appointments: Police and fire, Adam Geringer; public improvements, Mr. Thorp; transportation, E. H. Altmeier; halls and speakers, Dr. Sorensen; legislation, James H. Turner; entertainment, Bud Singman; auditing, Mr. Frank; athletics, Dr. J. A. Stinson; publicity, D. W. Whitebrook; business promotion, Mr. Singman; parks and schools, Carl J. Adams; reception, Max Reese; Fourth of July, Dr. Sorensen.

**Seek Improvements.**

Mr. Henkel announced his general program for the year will be to go into all matters of importance to Grand Crossing and endeavor to see that all needed improvements are obtained.

The chamber went on record favoring a south side World's Fair day on Sept. 15.

# 47 PORTABLE SCHOOLROOMS ARE ABOLISHED

[Continued from page one.]

Seating of the manual training and cooking rooms will eliminate two of the four portables at this school

**Bennett school**, 10115 Prairie avenue: Seating one-half of the manual training room will take care of a class now being taught in the library.

**Brenan school**, 11411 Eggleston avenue: Seating of the manual training and cooking rooms will accommodate 110 pupils and two teachers from Curtis Junior High school.

**Gompers**, 12302 S. State street: Use of a heretofore vacant room will accommodate 31 pupils and one teacher from Curtis Junior High school.

**Pullman school**, 521 E. 113th street: Seating of the sewing room and one other vacant room, if necessary, will accommodate 40 pupils and one teacher from Curtis Junior High school. No changes at the Riverdale or Poe branches.

**Scanlan school**, 11725 Perry avenue: This school will accommodate 248 pupils and six teachers from Curtis Junior High school with no building changes.

**Van Vlissingen school**, 137 W. 108th place: Use of the manual training, cooking and sewing rooms will eliminate the one portable at this school and provide for 77 pupils and two teachers transferred from Curtis Junior High school.

# CHATHAM LIONS ARE GUESTS OF NEW PRESIDENT

The Chatham Lions club anticipated the resumption of club activity in the fall with a lawn party Wednesday evening at the home of John G. Rietz, newly elected president. There were out door games, prizes, refreshments. Lee Cardozo, program chairman, was in charge of festivities.

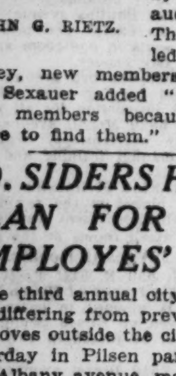
JOHN G. RIETZ.

Announcement of plans to double the club's membership of 36 by October was made by Loren D. Sexauer, secretary. The drive will be led by Frank M. Dooley, new membership chairman. Mr. Sexauer added "We'll get the new members because we know where to find them."

# SO. SIDERS HELP PLAN FOR CITY EMPLOYES' PICNIC

The third annual city employés picnic, differing from previous ones held in groves outside the city, will be held Saturday in Pilsen park, 26th street and Albany avenue, making it within easy access. A crowd of 15,000 persons is expected, according to George Fitzgerald, president of the Chicago Civil Service Protective association, sponsor of the event. Ralph A. Mitchell is general picnic chairman.

## CARD ENTHUSIASTS AT CLUB VACATION PARTY

*Cards for cards' sake took the place of the usual "art for art's sake" Tuesday at a special summer session of the fine arts department of the Hyde Park Travel club. Mrs. Donald B. Gill, 5708 Harper avenue, was hostess to a group of contract enthusiasts at one of the vacation parties the department is sponsoring. Seated, left to right: Mrs. James R. Smith, Mrs. Chauncey G. Powell, fine arts chairman; Mrs. Lange B. Travis, Mrs. Arthur E. Hansen, president of the club. Standing: Mrs. Samuel C. Schaffner, Mrs. Gill, Mrs. Robert H. Ferguson.*

# RECORD NUMBER SEEK TRIBUNE GARDEN HONORS

## Increasing Interest in Beauty Noted.

BY EVERETT SWINGLE.

A record number of entries in THE TRIBUNE's semi-annual Honor Roll Flower Garden competition offers greater evidence than in any of the previous contests that Chicagoland is "garden conscious" and that its residents find increasing interest in the romance of gardening.

Beauty spots which cover what once were areas filled with rubbish, back yards blossoming forth after several seasons of hard toil in filling in with suitable earth, and shrubs and trees, perennials and annuals, making homes more attractive and valuable are specific trends in the beautifying of the city.

**Judges Prepare for Survey.**

Judges are getting ready for the extensive work of surveying each of the several hundreds of gardens nominated for recognition this fall. Entries were closed last week. No notice will be sent to each gardener specifying a time for judging as the gardens are expected to be at their best at all times. More than two hundred gardens now on the Honor Roll serve as training grounds for the uninitiated and are required to be attractive through the growing season.

**All Ages Represented.**

All ages as usual were represented in the nominations for the present contest. The sole requirement was that each gardener be an amateur and that no paid professional help is permitted. The number of gardens to be selected for recognition is unlimited except by the qualities of the gardens which are scored against a set of standards adopted by THE TRIBUNE in 1930.

# KIWANIS CLUB OF ENGLEWOOD PICNICS TODAY

The Englewood Kiwanis club will hold its first picnic outing today at 91st street and Hermitage avenue in a forest preserve grove where plenty of space for 200 persons has been reserved from 10:30 o'clock in the morning "until every one is too tired to do anything but go home."

Capt. William Enright is general chairman of the affair, and an entertainment program has been arranged to include races, stunts, and baseball games. This is a family outing, and members are invited to take their choice of bringing a basket or picking up lunch at a nearby stand.

# CHURCH SERVICES

*Announcements for this column must reach The Tribune by Tuesday evening. Only postcards may be used. Address The Religious Editor, The Chicago Tribune, Chicago. Please include the time and place of meeting, the name of the pastor, and his sermon subject.*

**BAPTIST.**

First, 935 E. 50th-st. The Rev. Perry J. Stackhouse. 11 a. m.: "Jesus, the Teacher."

Hyde Park, 5000 Woodlawn-av. The Rev. Norris L. Tibbetts: "Turning Defeat Into Victory." 8 p. m.: Prof. E. S. Carklin.

Immanuel, 2320 S. Michigan-av. The Rev. Johnston Myers. 11 a. m.

Woodlawn, 62d-st. and University-av. The Rev. M. P. Boynton. 10:30 a. m.: The Rev. Otheman Smith, Yonkers, N. Y., and 7:45 p. m.

**CHURCH OF CHRIST.**

Cornell, Cornell-av. and 72d-st. The Rev. W. S. Long. 11 a. m. and 8 p. m.: "How May I Best Live My Life?"

Roseland, 11037 S. Michigan-av., Pythian temple. E. E. Beck. 11 a. m. and 8 p. m.

**CONGREGATIONAL.**

Bird Memorial, 9135 Brandon-av. The Rev. Thomas M. Lineweaver. 11 a. m.: "Light for My Faith."

Lincoln Memorial, Champlain-av. and E. 60th-st. The Rev. Albert L. Scott. 10:45 a. m.: The Rev. William L. Cash, Texas.

Park Manor, South Park-av. and 70th-st. The Rev. W. L. Vance. 10:45 a. m. and 7:30 p. m.

South, 40th-st. and Drexel-blvd. The Rev. William F. Slade. 11 a. m.

Trinity, 6232 Eberhart-av. The Rev. Frank Bush. 11 a. m. and 8 p. m.

United, 53d-st. and Blackstone-av. The Rev. Douglas Horton. 11 a. m.: "Jonah and the Whale."

**DISCIPLES OF CHRIST.**

Paxton Avenue, 82d-st. and Paxton-av. The Rev. Ralston M. Brock. 11 a. m. and 7:30 p. m.

University, 5655 University-av. The Rev. Edward S. Ames. 11 a. m.: Dr. W. C. Bower, "In the World But Not of It."

**EPISCOPAL.**

St. Luke's procathedral, Hinman-av. and Lee-st., Evanston. The Very Rev. G. G. Moore. 7:30, 8:15, 9:30 and 11 a. m., and 4:30 p. m.

Cathedral Shelter, Washington-blvd. and Peoria-st. Canon David E. Gibson. 7:30 and 11 a. m.

Christ, 65th-st. and Woodlawn-av. The Rev. W. C. Bihler. 7:30 and 11 a. m.

Church of the Messiah, 8257 Dante-av. The Rev. Walter M. McCracken. 10:15 and 11 a. m.

Church of the Redeemer, 56th-st. and Blackstone-av. The Rev. E. S. White. 8 and 11 a. m. and 5 p. m.

Grace, 1450 Indiana-av. The Rev. William Turton Travis. 8 and 11 a. m.

St. George's, 547 E. 70th-st. The Rev. C. E. Williams. 8, 9:30, and 11 a. m.

St. Mark's, 4427 Drexel-blvd. The Rev. W. D. McLean. 8, 9:30, and 11 a. m., and 7:45 p. m.

St. Paul's, Dorchester-av. and 50th-st. The Rev. G. H. Thomas. The Rev. D. W. Crawford, assistant. 8, 9:30, and 11 a. m.

Trinity, Michigan-av. and 26th-st. The Rev. John R. Pickells. 8 and 11 a. m.

**EVANGELICAL.**

Immanuel, 70th-st. and Michigan-av. The Rev. H. J. Schick. 9 a. m., German; 10:45 a. m., English.

South Shore, 7701 Luella-av. 10 and 11 a. m.

**JEWISH.**

Temple Isaiah Israel, Hyde Park-blvd. and Greenwood-av. Rabbi Gerson B. Levi. 10 a. m.

**LUTHERAN.**

Gustavus Adolphus, 7428 Drexel-av. The Rev. J. A. Parkander. 10:45 a. m.

St. Luke's, 77th-st. and Constance-av. The Rev. Theodore E. Conrad. 10:45 a. m.

Windsor Park, Saginaw-av. and 76th-st. The Rev. Arthur H. Kaub. 10:45 a. m.

Woodlawn Immanuel, Kenwood-av. and 64th-st. The Rev. Clarence E. Paulus. 11 a. m.

**METHODIST EPISCOPAL.**

First, Clark and Washington-sts. The Rev. John Thompson. 11 a. m.: "Religion and Art Married." 8 p. m.: "If Christ Visited Chicago."

Hyde Park, Blackstone-av. and 54th-st. The Rev. George H. Parkinson. 11 a. m.

St. James, Ellis-av. and 46th-st. The Rev. James L. Garner. 11 a. m.: Dr. L. F. W. Leseman. 8 p. m.: Dr. I. E. Honeywell.

St. John's, Jeffery-av. and 74th-st. The Rev. Morgan Williams. 11 a. m.

Park Manor, South Park-av. and 70th-st. The Rev. Willis Ray Wilson. 9:30 and 10:45 p. m.

Pullman, 112th-st. and Watt-av. The Rev. Albert A. Myers. 9:45 and 11 a. m.

Woodlawn Park, Woodlawn-av. at 64th-st. The Rev. Edwin W. Dunlavy. 11 a. m. and 7:45 p. m.

**METHODIST PROTESTANT.**

Southfield, 78th-st. and Oregier-av. The Rev. D. F. Langdon. 11 a. m. and 8 p. m.

Wakeford, 76th-st. and St. Lawrence-av. The Rev. F. B. Hannan. 11 a. m. and 8 p. m.

**PRESBYTERIAN.**

Brookline, 74d-st. and Maryland-av. The Rev. C. M. Rauch. 9:30 and 11 a. m. and 7 and 8 p. m.

Crerar Memorial, 81st-st. and Calumet-av. The Rev. W. H. Reeves. 11 a. m.

First, 6400 Kimbark-av. 11 a. m.: Dr. Charles R. Watson, president American university, Cairo, Egypt: "Present Day Developments in the Moslem World."

South Shore, South Shore-dr. at 76th-st. The Rev. Harold C. Warren. 10:30 a. m.: Rev. A. O. Hjerpe.

United, 53d-st. and Blackstone-av. The Rev. Douglas Horton. 11 a. m.

Second, Michigan at 20th-st. The Rev. William Clyde Howard. 11 a. m.: Guest preacher, Dr. George S. Fulcher.

**REFORMED EPISCOPAL.**

Bishop Cheney memorial, Yale-av. and 70th-st. The Rev. E. J. Sonne. 9:30 and 11 a. m.

**ROMAN CATHOLIC.**

Holy Name cathedral, State and Superior-sts. Masses at 5, 6, 7, 8, 9, 10, and 11 a. m., and high mass at noon.

St. James, 2342 S. Wabash-av. The Rev. J. P. Donoghue. Masses at 8:30, 7:30, 9, and 10:30 a. m., and high mass at noon.

St. Mary's, Wabash-av. and 9th-st. The Rev. John B. Burke. Masses at 5, 6, 7, 8, 9, 10, and 11 a. m., and 12 noon.

**SOCIETY OF FRIENDS.**

Quakers, 1174 E. 57th-st. 10:45 and 11:30 a. m.

**SWEDENBORGIAN.**

Kenwood New church, 46th-st. and Woodlawn-av. The Rev. Percy Billings. 11:15 a. m.: The Rev. Leslie Marshall, Paterson, N. J.: "Sightseers and Witnesses."

**UNITARIAN.**

First, Woodlawn-av. and 57th-st. The Rev. Von Ogden Vogt. 11 a. m.

**UNIVERSALIST.**

St. Paul's on the Midway, 60th-st. and Dorchester-av. The Rev. L. Ward Brigham.

**UNIVERSITY OF CHICAGO.**

University of Chicago chapel, Woodlawn-av. and 58th-st. The Rev. Charles W. Gilkey. 11 a. m.: Rev. Albert W. Palmer, president Chicago Theological seminary.

**MISCELLANEOUS.**

Bryn Mawr Community, 7000 Jeffrey-av. The Rev. M. Russel Boynton. 11 a. m.

Kenwood interdenominational, Greenwood-av. and 40th-st. Alfred L. Wilson. 11 a. m.

Latter Day Saints, Kenwood-av. and 61st-st. The Rev. Ronald L. Molen. 10 a. m. and 7:30 p. m.

South Shore Community, 74th-st. and Yates-av. The Rev. Chester B. Fish. 11 a. m.

Moody, Clark and La Salle-sts. The Rev. H. A. Ironside. 10:45 a. m.: "Full Assurance." 7:45 p. m.: "The Witness of the Spirit."

# HYDE PK. KIWANIS READY TO START SINGING PRACTICE

Singing practice will be the one order of business for the Hyde Park Kiwanis club at its luncheon Wednesday noon in the Windermere-East hotel. There will be no speaker or outside entertainment, for the members all are set to loosen their vocal chords and get in shape for the singing contest at the district convention in Aurora Sept. 10 to 13. President Louis J. Harris declared that Hyde Park is going to cop the cup under the leadership of B. Fred Wise, well known south side choral director, and William B. Seifert, past president and composer of the club. Mr. Seifert will be the accompanist. Dr. Bernard Altman is in charge of convention reservations for the club.

# KIWANIS GROUP OF WOODLAWN TO VISIT PALOS

The Woodlawn Kiwanis club will hold its weekly meeting Wednesday out at Camp Kiwanis, boy scout camp founded by the club out in Palos, 103d avenue between 95th and 103d streets. The group will leave from the Wedgewood hotel, 64th street and Woodlawn avenue at 11:45 o'clock in the morning and have lunch out in the cabin. Alexander S. Irvine, president of the club, is in charge of arrangements. He is a member of the executive board of the Chicago Boy Scout council and for seven years was president of the South Shore council.

# GERMAN BRANCH TO MERGE WITH M. E. CONFERENCE

## Fowler-Clifton Church Is Host to Parley.

BY THE REV. JOHN EVANS.

Wednesday will ring in a new day for Chicago and central west German Methodists. It will also draw a curtain on a half century of progress toward complete Americanization of Methodism's Teutonic groups by their merging into the regular English speaking conferences of this general area.

DR. A. J. LOEPPERT [Theiringer Photo.]

This step, which has been in the making for a number of years, will take place at the fiftieth and final sessions of Chicago - Northwest annual [German] conference of that church, which extends from Wednesday through Sunday at the Fowler-Clifton Methodist church, 23d street and Millard avenue.

The Rev. Dr. Adam J. Loeppert, pastor of the church which will be host to the epoch making conference, told of gradual assumption of the English language by the German churches and the general merging of interests of the German and English groups which stimulated the movement toward the merger.

**Dr. Loeppert Sponsor of Plan.**

Dr. Loeppert, a veteran of many general conferences of American Methodism and a recognized leader in that church throughout the country, is one of the original sponsors of the merger movement. Therefore it is regarded as fitting that the amalgamation should take place in the church of which he is the pastor.

Dr. Loeppert recalled some of the historical facts about old Fowler-Clifton.

"When the Northwest German conference was formed at a meeting at this church it stood on Maxwell street," said Dr. Loeppert. "When the great numbers of Jewish people moved into that area the church was sold to them to be used as a synagogue. The church moved to Clifton Park avenue and 15th street. Again the population changes made that point a Jewish center, and once more our church was sold to a Jewish congregation to become a synagogue. In 1921 we purchased the Fowler church from the Rock River annual conference and merged with that congregation, forming the Fowler-Clifton church."

Dr. Loeppert spoke of the mixed emotions which will arise at the coming final sessions of the old German conference. He mentioned the deep fraternity characteristic between members of the various Methodist conferences and how difficult it is for pastors to wipe out old associations of the years and move into new relationships, happy though they may become.

**Expects "Hard" Conference.**

"A Methodist preacher's conference is his larger home," said Dr. Loeppert, feelingly. "We have our family squabbles, to be sure, but those very squabbles with us are proof of loyalties and love which only those of Methodism's itineracy can know anything about. To break up that 'home' and to make a new one in what has heretofore been some other 'family's household' of our own volition is not easy. The coming conference will be hard." Here Dr. Loeppert smiled somewhat wistfully, looking at the reporter as he sought to know whether his listener knew what "hard" meant.

"Hard" conferences in Methodism are those in which many pastoral changes are necessary. Many preachers have to be assigned to new charges, in modern days. Some pastors advance and others, often the older ones, begin to trail back. The great moment in "hard" conferences comes when the bishop "reads the appointments." It is a moving ritual. The assembled preachers, good soldiers, are quiet. No one but the bishop and his cabinet knows of ties that are to be broken, of hopes dashed to the ground, or of the steps upward in pastoral advancement to come to the few.

**They're Good Soldiers.**

But no matter what happens, there's never a whimper. After the reading of the appointments the good soldiers go back to their parsonages to "pack up," a few to move into better homes and some to leave for quarters not so good.

The final sessions of the Chicago Northwest German conference will be "hard." The hundred pastors of the old conference will be scattered among nine English conferences of Illinois, Iowa, Wisconsin, and Indiana and will never assemble again. The Wisconsin conference will get 27 new churches and 5,216 members and more than 20 new pastors.

The Rock River conference, in which Chicago is located, will receive about 10 pastors and 2,500 members, while the Upper Iowa conference will gain 1,600 new members and five new pastors. The remaining six conferences will add about 20 pastors and 4,000 new members. Total property transfers in the merger will reach nearly $1,500,000.

## 3D "DISCIPLES DAY"

The third of a series of Disciples days at A Century of Progress will be held Tuesday. A program beginning at 1:00 p. m. and continuing one hour will be presented in Assembly hall in the Hall of Religion. Dr. Stephen J. Corey of Indianapolis, president of the United Christian Missionary society, and Miss Lela E. Taylor, also of Indianapolis, second vice president, will give brief addresses. Mrs. I. E. Metcalf will preside and Mrs. Norman S. Cox, accompanied by Pauline Osterling, will sing.

A feature of the event will be the presentation of a reproduction of Leonardo da Vinci's "The Last Supper" in life-size figures, painted several years ago by Charles Bell, a 17 year old boy member of the Austin Boulevard Christian church.

# 35 DESCENDANTS SURPRISE COUPLE ON GOLDEN DAY

Thirteen is a lucky number so far as Mr. and Mrs. Frank Prohaska are concerned. Sunday their 35 descendants and a few old friends surprised them with a dinner party at the home of their son, John, 5227 South Keating avenue, in celebration of their 50th wedding anniversary.

Mr. and Mrs. Prohaska were married in Chicago Aug. 13, 1883, several years after coming here from their native Bohemia. They lived on the west side before moving to the southwest side 33 years ago. They own their home at 4202 South Artesian avenue. Mr. Prohaska, who was an old friend of the late Mayor Cermak, had his own teaming business until his recent retirement. He and Mrs. Prohaska are both 75 years old.

Among the guests at the dinner Sunday was their daughter, Mrs. Julia Papensus, who came from Oregon for the occasion. Their seven other surviving children, all of whom live near them on the southwest side, are, besides John, Jo, Frank, Charles, Mrs. Rose Stack, Mrs. Anna Ceak, and George. There are 23 grand children and 4 great-grandchildren.

## IN NRA DRIVE

*MRS. NETTA B. GOSS.* [TRIBUNE Photo.]

Mrs. Netta B. Goss, secretary of the Woodlawn Business Men's association, is one of 27 representatives of civic, business and service organizations appointed to the executive committee of the Chicago recovery council, which will direct the city's drive under the reëmployment program.

## Living Without Worry Will Be Topic at J. P. I.

Dr. Percy Ward will speak on "Learning to Live Without Worry in These Times of Stress and Strain" at 8:15 o'clock Thursday evening at the Jewish People's institute, 3500 Douglas boulevard. The talk will be given under the auspices of the People's university of the institute.


Welcome Your World's Fair Guests . . . with Fresh Curtains at Your Windows!

CURTAINS CLEANED 1c PER PAIR When Sent with Another Pair

Plain Curtains, 50c; 2 pairs, 51c
Fringed, Ruffled, or Silk, 75c; 2 pairs .......... 76c
DRAPES cleaned with skillful care .......... 75c up
RUGS CLEANED, Expert work. Satisfaction guaranteed! (Domestic) 9x12... $2.50

Insured Against Fire and Theft
ROBERTSON BROS.
Successful Curtain Cleaners for 30 Years
Free Pickup and Delivery
3349 Indiana Av. Call Doug. 1214

CLUB ALABAM
747 RUSH ST. - 3 Minutes from the Loop
EVELYN NESBIT THAW
MOST DISCUSSED WOMAN IN AMERICA
DINNER DELUXE $1.50
DINNER SHOW 9 P.M.
NO COVER CHARGE AT ANY TIME!
Reservations
DEL. 0808-0985 DAN BLANCO MGR

RESTAURANTS Woodlawn | RESTAURANTS Woodlawn

Are You Looking for a Good Place to Eat? Try
Phelps AND Phelps
FAMOUS FOR FINE FOOD
Delicious Chicken, Fish, Steak Dinners
Home Made Cake, Pies, Pastries and Ice Creams
COLONIAL TEAROOM 6324 Woodlawn Ave. • RESTAURANT 1423 E. 63rd St.
"THE PRETTIEST TEAROOMS ON THE SOUTH SIDE: EVERYTHING REASONABLY PRICED."

AL TEARNEY'S PLAYGROUND
(OPPOSITE STEVENS HOTEL)
7TH AND WABASH AVE.
FEATURING THE
FAN DANCE
-BY-
LOLA BARTRAM
of Last Ziegfeld Follies
MISS NEW YORK
Lacking All Unnecessary Superfluities
Shows at 9:30—11:30—1:30—3 A. M.
Sammy Clark, M.C. Bonnie Adair, Prima Donna
MANY BEAUTIFUL GIRLS AND STAR ACTS
Lou Shafel and His Orchestra
No Cover Charge at Any Time
Phone WEBster 1664

'Do Buying Now,' Says Johnson in Appeal to Public
Recovery Called Impossible Unless People Patronize "Blue Eagle" Stores.

For Reliable Upholstering under the BLUE EAGLE call SAGINAW 8124
For over 30 years designers and builders of QUALITY furniture
SPECIAL FOR THIS WEEK ONLY
We will rebuild, recover and reconstruct your Davenport in the latest 1933 fashion
For as Low as $18
Odd Chairs as low as $7.75 Made to Look Like New
Cushions rebuilt for $1.65 Work Guaranteed
We Repair and Refinish Any Kind of Furniture at Attractive Prices
Call for Free Estimates
Sheldon Reupholstering & Manufacturing Co.
2212 E. 75th St. SAGINAW 8124

Superior Funeral Service
C.S. KELLY
Price is no Criterion of Beauty
6015-17 Wentworth Ave.
TRIANGLE 2120-2121

HIMMEL'S 31st ANNUAL AUGUST SALE of FURS

You always buy with confidence when you select your fur coat at Himmel's, famous for fine quality and distinctive styles! Prices will be higher after this month—so you'll make a real saving if you come in early.

Just a Few of Our August Sale Specials
HUDSON SEAL (dyed muskrat) .......... $145 Others at $275.
SWAGGER SILVER MUSKRAT—Cut in the new three-quarter length .... $95
PERSIAN LAMB—Distinctive styles and perfect pelts .......... $325 Others as low as $195.
BLACK CARACUL—"The ideal coat"—fine moiré markings .......... $375 Others as low as $100.
NORTHERN SEAL (dyed rabbit) An outstanding value now, at only .......... $65
OMBRE MUSKRAT, with smart tie collar—specially priced at .......... $110
AMERICAN MINK, the most beautiful of furs. Perfectly matched skins of exceptionally fine quality .......... $650

RACCOON A superb quality coat in a smart sports style. Of beautifully marked raccoon. $145

Every garment designed and made in Himmel workrooms and sold with the usual Himmel guarantee.

I. HIMMEL & SONS, Inc.
Furriers—Founded 1902
322 W. 63rd St. at Harvard Ave.
Open Tuesday, Thursday and Saturday Evenings

# BROWN ELECTED NEW HEAD OF E. 75TH ST. GROUP

## Children's Playground First Campaign.

The East 75th Street Business Men's association, one of four new civic bodies to make their appearance in the south shore district within the last year and a half, elected Herbert O. Brown its second president Monday evening. Mr. Brown, who was secretary, succeeds Walter Tredup. Mr. Tredup becomes chairman of the executive board.

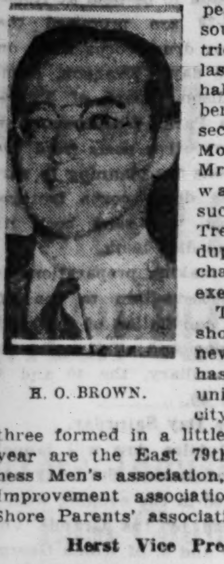

H. O. BROWN.

The south shore's record in new civic groups has been almost unique in the city. The other three formed in a little more than a year are the East 79th Street Business Men's association, South Shore Improvement association, and South Shore Parents' association.

**Herst Vice President.**

William Herst was elected vice president and Paul H. Klawans was named treasurer. Frank G. Peabody, first executive board chairman, succeeds Mr. Brown as secretary. Other members of the new executive board beside Mr. Tredup are Harry Au Buchon, Max Simon, Joseph S. Kabaker, Floyd M. Phillips, Peter Dieter, and Dr. Robert Offil.

One of the first acts of the new administration will be to sponsor a children's playground. Negotiations are under way, Mr. Brown said, with the owners of the property running back half a block north from 75th street, between Colfax and Kingston avenues, and their ready consent is expected to pave the way for making this strip into a little park.

Mr. Brown expects to see the playground opened by Sept. 1, and said that the 75th street merchants are ready to donate sand for sand piles and money for such equipment as swings.

**Map Retail Code.**

A retail code within the provisions of the NRA is to be formulated within the next month, Mr. Brown said, expressing the hope that all business groups of southeastern Chicago will join in drawing it up. He said he already had received offers from Hyde Park and Woodlawn business men to join in making such a code and hopes to have all south shore business groups coöperating.

"The new NRA code gives our local business man a real opportunity to give better service," said Mr. Brown," and we shall take an active part in the enforcement of the new system."

The East 75th street body has pledged its wholehearted coöperation in promoting a south side day at the World's Fair Sept. 15, and intends to make a special effort to see that all children of the community are on hand, the date being on Friday, children's day at the Exposition.

## What's Doing This Week

**Today.**

All day.—Blue Island Elks' annual outing at Reusnow's grove, on Burr Oak avenue, 4 miles west of Blue Island.

All day—Ninth ward regular Democratic organization annual picnic at Calumet grove, near Blue Island.

All day—Fort Dearborn council, K. of C., picnics at Diesing's grove, 11th street and 74th avenue.

**MONDAY.**

2 p. m.—Young Woman's auxiliary of Englewood Woman's club holds card party at home of Mrs. Merle E. Dowdell, 11000 Hermosa avenue.

**TUESDAY.**

12:15 p. m.—Woodlawn Business Men's association meets at Hayes hotel.

**WEDNESDAY.**

All day—Chatham Chamber of Commerce golf outing at Silver Lake Country club, 151st street and 82d avenue.

10 a. m.—Picnic of Gage park branch of Woman's City club at Ryan's woods, 87th street and Western avenue.

11:45 a. m.—Woodlawn Kiwanis club meets at Wedgewood hotel, 64th and Woodlawn avenue, for trip to Boy Scout camp at Palos park.

12:15 p. m.—Roseland Lions club lunches practices singing at Windemere East hotel.

12:15 p m.—Woodlawn Exchange club meets at Blakemore tea room.

12:15 . m.—Roseland Lions club lunches at 111th Street Y. M. C. A.

12:30 p. m.—Woodlawn League of Women Voters' bridge luncheon at home of Mrs. William J. Lindsay 6816 Crelgier avenue.

**THURSDAY.**

All day—Thirty-eighth annual Ton family reunion at Wicker Park, Ind.

9:30 a. m.—Children's picnic of 12th ward Republicans at Ryan's woods, 87th street and Western avenue. Trucks leave 4001 Archer avenue.

Noon — Harvey Chamber of Commerce lunches at Elks club

12:15 p. m.—Woodlawn Lions club meets at Hayes hotel.

12:15 p. m.—South Side Osteopathic society meets at Phelps & Phelps tea room, 6324 Woodlawn avenue.

**FRIDAY.**

12:15 p. m.—Keymen of Englewood meet at Englewood Y. M. C. A.

**SATURDAY.**

1 p. m.—South park girls' junior, intermediate, and senior swimming meets at Sherman park, 53d and Racine avenue.

2 p. m.—South park men's tennis eliminations at Davis square Calumet park, Hamilton park, and Gage park.

Afternoon—Greater Calumet Region air show at Lansing Ford airport. Also Sunday

Afternoon—Loyal Order of Friends club leaves for 2 weeks' camping at Bass lake, near Knox, Ind.

# LADIES IN WAITING TO QUEEN OF NETHERLANDS AT FAIR—FOUR SOUTH SIDE GIRLS

*Flaxen haired and raven tressed, blue eyed and black eyed, all the types of Dutch beauty which the old masters made immortal, are represented by these south side girls who have been chosen to serve the queen of Netherlands day at A Century of Progress as ladies in waiting. Left to right: Miss Wilhelmina Cooper, 7200 South Sangamon street; Miss Eleanore Slater, 7228 South Sangamon street; Miss Ann Verver, 7346 South Sangamon street, and Miss Lois Tanis, 910 West 72d street.* [TRIBUNE Photos.]

## SOUTH PARK GIRLS TURN MERMAIDS NEXT SATURDAY

### 3 Ring Meet in Pool Scheduled.

A three ring swimming meet for girls of all ages and sectional eliminations in men's tennis will be highlights of the sport schedule this week for south park playgrounds.

The junior, intermediate, and senior mermaids all will start their splashing at 1 o'clock Saturday in the Sherman park pool, 53d street and Racine avenue. Age divisions between the three groups are 14 and 17 years.

**Two Events for Juniors.**

Two events, an 80 foot free style and diving, are carded for the juniors. The intermediates also have diving, a plain front, and an optional, and the 50 yard free style and 80 foot back stroke. The more complete program for the seniors includes 50 and 100 yard free style races, 80 foot backstroke, 50 yard breast stroke, and diving. The seniors have a plain back dive as well as plain front and an optional.

The men's tennis, open to players 18 and over, will be played in four sections at 2 o'clock Saturday afternoon. Four survivors in each section will fight it out in a final tourney of three out of five set matches. The preliminary rounds Saturday will be the best two out of three sets. Entries close Thursday at the administration building.

**Play at Davis Square.**

Aspirants from Hardin, Mark White, and Armour squares and Fuller and Gage parks will meet at Davis square, 45th street and Marshfield avenue. Entries from Sherman and McKinley parks and Davis and Cornell square will play at Gage park, 55th street and Western avenue.

Hamilton park, 72d street and Normal avenue, will be the scene of play between netmen of Calumet, Palmer, Tuley, Grand Crossing, and Ogden parks. Those from Russell square and Hamilton, Bessemer, Mann, and Trumbull parks will assemble on the courts at Calumet park, 98th street and the lake.

## CALUMET AREA PLANS AIR SHOW AT FORD PORT

The Greater Calumet Region Air show, first big aviation event to be held in the district, will be held Saturday and Sunday at the Ford Lansing airport. This is planned as an annual event, according to E. L. Bowne, manager of the airport and president of the show.

The events will include racing, stunting, bomb dropping, dead stick landing, parachute jumping, formation flying, and an old fashioned balloon ascension, with the balloonist doing trapeze stunts while on his way down via a parachute.

Women will have their place in the show with a 25 mile race and a stunting contest. Miss Violet Westerman, 23 year old Chicago girl, an outstanding pilot, is among the entries, as are Miss Marge McCormack, Miss Helen Colton, and Miss Opal Kunz of the Chicago Girls' Flying club. A leader in the male entries is E. M. [Matty] Laird, designer and builder of Jimmy Doolittle's record smashing plane, "Solution."

### Homewood's New Water Well Cut Into Service

Homewood's new community well has been completed by the village water department and is in operation. Its production capacity is now 500 gallons per minute. The well will supplement one already in operation which produces from 300 to 350 gallons per minute. Installation of a water softener in the village water works and the construction of a pedestrians' subway from the Illinois Central tracks under Harwood street are improvements contemplated by the village board under the terms of the national recovery act.

## CANOE TILTER

*Miss Claire Skelton, 6130 Langley avenue, last week was picked as the south side champion in canoe tilting at the World's Fair beach. She will compete with north and west side winners Wednesday for the Chicagoland title.*

## WILBERFORCE U. ALUMNI TO MEET THIS AFTERNOON

The alumni of Wilberforce university, first institution of higher learning for colored people to be established in this country by them, will end an observance of Chicago-Wilberforce week with a massmeeting at 3 o'clock this afternoon in Bacon's Casino, 49th street and Wabash avenue. All Chicagoans are invited to attend.

Dr. R. R. Wright Jr., one of the few Negroes holding the doctor of philosophy degree from the University of Pennsylvania, will be guest speaker. A. L. Foster, executive secretary of the Chicago Urban league and president of the alumni association, also will speak, as will Mrs. La Ursa Hedrick, president of the Chicago alumni club. Caswell W. Crews is chairman of the week's celebration. Congressman Oscar De Priest of the first Illinois district will extend the welcome to the out of town alumni.

The Wilberforce quartet, which has been touring the northwest, will sing under the direction of Prof. C. S. Johnson. There also will be entertainment by a chorus of 300 voices from A. M. E. church choirs. This body will be directed by Elmer Simpson, A. W. Turner, Mrs. Cleo Dickerson Ball, Edward Boatner, and Prof. James A. Mundy.

The university is located near Xenia, O., and is owned and managed by the African Methodist Episcopal church.

## 15TH WARD G. O. P. PICNICS TODAY AT WILLOW SPRINGS

### Allied Women's Groups to Join in Outing.

Five year olds, flappers, and grandpapas alike will revel today at Santa Fe park, near Willow Springs, where the 15th ward regular Republican organization, together with the allied woman's organization, is playing host at its second annual outing.

Free ice cream, candy, popcorn, and pop will make it a red letter occasion for the youngsters. There will be free dancing all day and evening and three legged races, fat men's, and women's races, wheelbarrow races, and a number of other contests for the grownups, with prizes in each event.

The principal sporting event on the program will be the outdoor baseball game at 3 o'clock between the Golk Boosters and the Flashes, champions of the Southtown league. Preceding this match at 1 o'clock the married men and single men will stage an indoor game. John Polka, umpire of the Southtown league, will referee both matches.

**Horse Race to Be Feature.**

A horse race also will be featured. Transportation will be by five trucks, which will leave the organization headquarters at 6242 South Western avenue at 10:30 and 1:30 o'clock, returning at 8 and 9:30 o'clock.

Calvin T. Weeks, president of the organization, and Mrs. George J. Morgan, president of the women's group, have appointed committees to handle the arrangements for the affair.

Phil J. Uebelein is general chairman and William Thome and Fred Zickfield, vice chairmen. On the general committee are Mr. Weeks, John C. Lodi, Irwin Baker, Ole Hanson, Frank De Bartolo, Anthony Mazurk, Joseph Murphy, Art Nix, Joseph Haidecker, John Seegar, Ray Lipke, Harold Lipke, Anthony Rick, Alex Galezewski, William Redman, Frank Kveton, Thomas Carroll, Joseph Kacena, and R. O. Jacobsen.

**Leaders of Committees.**

Various committee heads include: Program, Mr. Baker; athletics, Ray Lipke, chairman; Joseph Murphy, vice chairman; grounds committee, Theodore Hill, chairman; Olaf Hansen, vice chairman; ice cream and candies, Mr. Rick, chairman; E. J. Barker, Frank Schmelzer, Raymond Webber, Joseph Schmidt, Thomas Lynch, Joseph Sherman, George Morgan, Edward Slater.

Dance floor, Ed Jutzi; refreshments, Martin Helfert, chairman; John Seegar, Fred Raddatz, Frank Lambert, Frank Kveton, Harold Lipke, Charles Schoenhauer, Paul Ahrens; games, William Thoman; cashiers, Mrs. Morgan; dancing, Mrs. John C. Lodi; prizes, Miss Mayme Bakos; candy, Mrs. G. Treacy; ice cream, Mrs. Mabel Curry; popcorn, Mrs. Betty Kveton.

### Lincoln Community Club Holds a Benefit Dance

In order to raise funds for athletic equipment the Lincoln Community club held a street dance Tuesday, Wednesday, and Thursday evenings at 65th and Lincoln streets. Jack Durkin, 6510 South Lincoln street, was chairman in charge of arrangements for the affair.

## IN NEW POST

*Mrs. R. O. Herbig, 6741 Clyde avenue, has exchanged the second year of her term as social chairman of the Bryn Mawr Woman's club for the less strenuous duties of delegate to the Juvenile Protective association during the coming season. Mrs. Herbig has been a member of the club for eight years.* [Raeburn Photo.]

## FRIENDS CLUB PLANS 2 WEEKS' CAMPING PERIOD

Forty-two members of the Loyal Order of Friends club will leave Saturday for their annual two week camping period at Bass lake, near Knox, Ind. Boating, boxing, swimming, and other sports will be taught under the supervision of Mark R. McIntire, camp director, assisted by William A. Achterhof and Thomas Daniels. Dr. David G. Roy, 7258 Emerald avenue, heads the medical staff, and Arthur Wright and Phillip Holmes, Red Cross life guards, will supervise water activities. Automobile transportation to the camp will be provided by the club. The club was founded nearly four years ago by young men 17 years of age and older and meets the first and third Mondays of every month at Ogden park fieldhouse, 65th street and Racine avenue.

## CAMERA CLUB TO LEARN ALL ABOUT LIGHTING

South side amateur photographers are invited to an open meeting of the Bessemer Park Camera club at 8 o'clock tomorrow evening when James Glaze, formerly with a large kodak concern, will give an illustrated lecture on "Studio Lighting." The demonstration will be in the studio club rooms of the park, 89th street and Muskegon avenue.

The ideas and principles of silhouette, Towles, Rembrandt, and other forms of lighting will be explained, and particular attention paid to trick lighting and lighting for home portraiture. Graphs and formulae, the work of D. F. Melton and Rolfe B. Johnson, also will be available for inspection.

## 40 MILE BICYCLE RACE TO FEATURE BELGIAN OUTING

### 10 Groups Unite for All Day Festival.

Belgian hall at Fullerton and Talman avenues will be the objective of approximately 60 cyclists who will leave the municipal building in St. Charles, Ill., at 10 o'clock next Sunday and pedal their way over a 40 mile course to the finish line on the northwest side.

The race will be a feature event of the festival to be staged at the hall under the auspices of the Belgian-American Business Men's Association of Chicago, in conjunction with nine other Belgian societies. Gus Van Heck is general chairman of arrangements.

Among those who will be entered in the race, it was announced, are Harold Ade, winner of the northwest district Olympic trials, and Eddie Triest, Illinois' bicycle racing champion last year. The race will be held under the supervision of the Amateur Bicycle League of America. The route from St. Charles will include St. Charles road, North avenue, Oak Park avenue, Grand avenue, and Fullerton, and on Fullerton avenue to Talman.

Following the arrival of the riders the festival will get under way, and will continue during the afternoon and evening. There will be street dancing in Talman avenue, which will be roped off for the occasion.

## CHATHAM C. OF C. GOLF PARTY IS GETTING BIGGER

The Chatham Chamber of Commerce golf party, to be held all day Wednesday, has swelled to double its expected size. Members of the East 75th Street, 82d Street, and Stony Island Avenue Business Men's associations have "muscled in" on the outing at Silver Lake Country club, 151st street and 82d avenue. There will be about 150 instead of 75 men in the party, and there will be a prize and refreshments for everybody, according to William J. Hubrich, president of the Chatham chamber.

## FIFTY OF YOUNGER ALSCHULERS HOLD A FAMILY GET-TOGETHER

Fifty members of the younger generation of the Alschuler family held a get-togther Thursday at the Windermere-East hotel. Although this pioneer midwestern family has had frequent reunions in past years, this was the first time such a gathering was held for the younger group, ranging from 15 to 35 years old. Charles Alschuler of the Windermere-East hotel and Mrs. Milton Rettenberg of New York City, N. Y., were in charge of arrangements. Among the better known members of the family are Judge Samuel Alschuler of the United States Circuit Court of Appeals, Attorney Benjamin Alschuler, George Alschuler, former minority leader in the state legislature and mayor of Aurora; and Alfred Alschuler, architect.

CHAS. ALSCHULER.

## DONNE TO SPEAK AT LAWN CIVIC MEET TOMORROW

William G. Donne, state director of the Federal Home Loan bank and former president of the Englewood Business Men's association, will speak at 8 o'clock tomorrow evening at a meeting of the Lawn Civic association at Gage park fieldhouse, 55th street and Western avenue. Details of the operation of the Home Loan act will be discussed by Mr. Donne. George Nixon and Fred Brummel, members of the Cook county board of appeals, also will speak, discussing tax reductions. William F. Stelzer, president of the association, will discuss tax relief legislation, foreclosures and receiverships.

# 8,000 DEMOCRATS EXPECTED AT 9TH WARD FETE TODAY

## Picnic Will Be Held at Calumet Grove.

Some 8,000 Democrats of the south end will rally today at Calumet grove, near Blue Island, for the third annual picnic of the Ninth Ward Regular Democratic organization. Games, races, and contests will enliven a program which is intended to surpass the "merchants' picnics" of the early days in Greater Pullman.

Three games between teams of the Ninth Ward Democratic kittenball league will be the principal events of the day. The Van Dun Protos and the Root Brothers teams, champions of the league, will play at 10:30 o'clock.

At noon the Piemonte nine and the Normal Sweet Shop team, runners-up in the league, will play, and at 3 o'clock the champions in the girls' league will compete. They are the Palmer park girls and the Golden Eagle nine.

**Races for All Ages.**

Races and contests are being provided for all ages, ranging from short dashes for 5 year olds to a steeplechase for older men and women. This last event will be a sort of relay race in which mixed teams will carry clothespins back and forth over a course.

Another novel event will be the wheelbarrow race in which men will walk on their hands and their feminine teammates will steer them onward by their feet. In another contest teams of two will toss a raw egg back and forth, stepping farther apart on each throw. The prize goes to the couple whose egg survives longest.

A balloon race for fat women in which each contestant must blow a balloon as she runs, a fat man's race, a three legged race, and a sack race are other events on the program. There will be free dancing with two orchestras to provide music.

**Prystalski to Award Prizes.**

Judge John J. Prystalski, president of the organization, will present some 150 prizes in the various events. Each youngster will get a prize and a cash award of $15 is among the prizes for grownups.

Judge Prystalski also will present Sheldon W. Govier, Ninth ward committeeman and clerk of the Appellate court, who will be among the officials present. He, Judge Prystalski, and Leslie V. Beck, secretary of the organization and chairman of the picnic, constitute the reception committee.

**Half Hourly Bus Service.**

Half hourly bus service to the grounds has been arranged by Mr. Beck, leaving Michigan avenue and 111th street, beginning at 10 o'clock, and stopping at 113th, 115th, and 119th streets, and at Wentworth, Stewart, Wallace, and Halsted streets on 119th street, and at 123d and Halsted streets.

Committees assisting Mr. Beck are; Games, Rudy Von Meetren, Frank Smith, James Toscano, Joseph Anderson; refreshments, Jules Bristol, George Lotter, Fred Dallas, Edward Gemler, Alex Frost; dancing, Peter Napoli, Henry Appel; amusements, Alex Napoli, Albert Barnas, Hector La Forest, Ernest Ranstrom; sports, Oriel Crepeau, Walter Moran, Chester Kubacki, James Duffy.

**ADMIRAL'S SON STUDENT EDITOR.**

Ethan A. H. Sims, son of Admiral William S. Sims, U. S. N., retired, is the new editor-in-chief of the Dragon, undergraduate publication of St. George's school, Newport, R. I.


Florence Hart
PRESENTS
her new Fall collection of Model Hats—to be copied
from $7.50

2341 East 71st St.
Near S. Shore Drive
1605 East 55th St.
3 Doors East of I. C.
Open Tuesday—Thursday—Saturday Evenings

Your OLD DAVENPORT RECOVERED and REBUILT
$17.50 Complete
YOUR CHOICE OF COVERS
GUARANTEED WORKMANSHIP

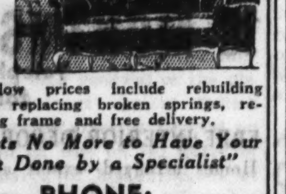

EXTRA CHAIR $7.50
Above low prices include rebuilding cushions, replacing broken springs, revarnishing frame and free delivery.
"It Costs No More to Have Your Work Done by a Specialist"
PHONE: DORCHESTER 2122
Your Selection of Covers
ROGOFF UPHOLSTERING
2111 E. 71st St.

Our Exclusive Process Makes Us Chicago's Only Dyers and Cleaners That Guarantee Against SHRINKAGE

Ladies, an exclusive, new process enables us to dye or clean—*without shrinkage*—your *garments* of Crepe, Wool, Jersey, Georgette, Chiffon or Velvet—in all the new shades.
Our Complete Service for Men Includes Cleaning of Flannels Without Shrinkage
Men's Suits and Topcoats
Dyed to Your Entire Satisfaction
Our Prices Are No Higher! STANDARD CLEANING PRICES IN EFFECT
FUR COATS
CLEANED and GLAZED, REPAIRED and RELINED
RUGS
Previously your Rugs came back just cleaned. Now they come back Super cleaned with the original factory lustre and sheen restored. Rugs and drapes, badly faded, renewed by our improved dyeing.
ALL WORK FULLY GUARANTEED
WOODLAWN CLEANERS AND DYERS, Inc.
Established 1910
1407 E. MARQUETTE RD.
All Phones Midway 4567
We Call for and Deliver
If Out-of-Town, Send via Parcel Post

Solid Walnut Queen Anne Sofa Tauber-Built with Down Cushions

$85
One of the most exquisite period sofas ever offered to the public as a sale special! Interior decorators choose this design above all other period types because of its rare charm. Finest custom-built construction . . . made in our own shops . . . superb down cushions . . . a wonderful selection of rich coverings.

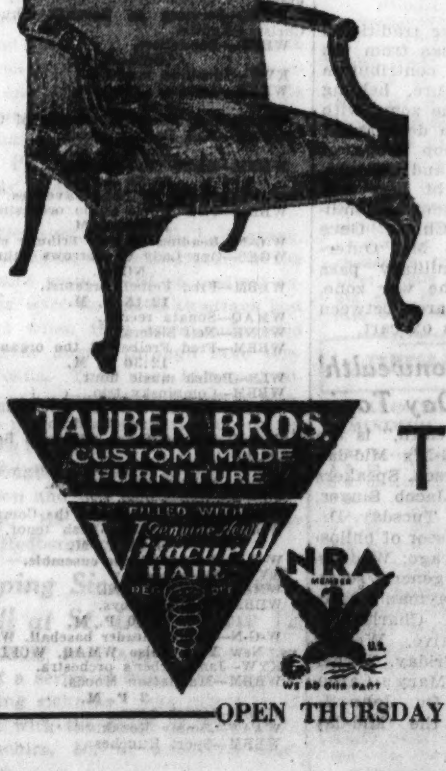

Chair of Solid MAHOGANY
Choice of Beautiful Covers $22
TAUBER BROS. CUSTOM MADE FURNITURE
TAUBER BROS.
Manufacturers—Retailers—Importers
6231 Cottage Grove Ave.
Just North of 63rd St.
OPEN THURSDAY AND SATURDAY EVENINGS

# DRIVES DOGS IN 4 WEEK TRIP TO VISIT WAYNE KING

## W-G-N Lures Fan from Arctic to Aragon.

BY LARRY WOLTERS.

Traveling four weeks by dog team, water and rail from one of the outposts of civilization, a radio fan arrived at the Aragon last week to visit Wayne King. The long distance visitor was E. J. Brindell, Canadian government agent at Fort Churchill in the northern part of Manitoba.

WAYNE KING.

"We listen to W-G-N each night in the far north country," Mr. Brindell told King. "The boys gather around in the Hudson Bay trading post, swap yarns and tune in on W-G-N, our favorite station. I have been one of your admirers for four years."

Brindell is spending a few days at A Century of Progress and plans to reach Fort Churchill on his return trip about Oct. 1. After his return Wayne has promised to dedicate a program to the folks of the north country and in return Mr. Brindell promised to send the waltz king a token from the far north which he said he hoped would reach King by Christmas.

Dog days notwithstanding this is a good month for radio. A flock of new programs have gone on the air, outstanding ones being Fred Allen's revue, the Paul Whiteman-Al Jolson show, and the Monday evening motor car revue. But the best programs have been on the air all season, several of them for many. If I were asked to pick the five outstanding programs on the air the past week these would be the ones in the order named:

1. Fred Waring's orchestra and David Ross.
2. Jessica Dragonette and Rosario Bourdon's orchestra.
3. Rudy Vallee's revue.
4. Show Boat hour with special mention for Lanny Ross and Conrad Thibault.
5. Guy Lombardi's orchestra, George Burns and Gracie Allen.

Next week, of course, is, or at least may be, another week.

Ferde Grofe is writing a piece which he will call "Night Court." When the Notre Dame Club of Chicago presented Grofe with a plaque in recognition of his tone poem "Knute Rockne" a certain Chicago jurist was so impressed with Grofe's music that he invited him to come down and sit on the bench with him. Ferde decided that the subject was suitable for musical treatment. . . . Roy Atwell, radio's outstanding stutterer, looks more like the Al Smith of a decade ago than Al himself does today. Even this photo shows the resemblance. . . . Jan Garber, born in Indianapolis, has never had an opportunity to play there. He's looking for a chance.

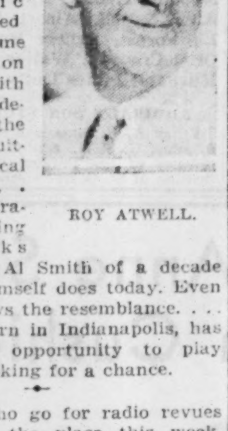
ROY ATWELL.

For those who go for radio revues the Palace is the place this week. Arthur Tracy, the Street Singer; The King's Jesters, formerly with Paul Whiteman; Venita Gould, impersonator, and Lillian Miles will be there in person. And the picture, "Moonlight and Pretzels," includes a flock of radio names in its cast; Jack Denny and his orchestra, Alexander Gray, a fine baritone; Bernice Claire and the Eton boys.

Jimmy Mattern's crash near Anadyr, Siberia, on his round the world flight, resulted in establishing a friendship with Fred Waring on returning to New York. Jimmy was telling about it the other day between shows at the State-Lake. In Anadyr, where Mattern taught Siberian peasants to cook their meat, he stumbled into a portable phonograph with a single American made "pancake." It had once been a Waring recording of "On the Road to Mandalay." Mattern played it again and again. Back in New York Mattern went to Carnegie hall to thank Fred for the entertainment provided in Siberia and to watch him broadcast.

Tony d'Orazi, young artist who has won the praise of Lorado Taft and Dudley Crafts Watson, and originator of teaching cartooning over the air, is getting an unusual response in letters and drawings on his Sunday W-G-N programs. Last week he received more than 600 letters. This afternoon at 12:45 D'Orazi will explain how to make the cartoon of Paul Whiteman shows there. Uncle Quin appears with D'Orazi on this hour. . . . Tom, Dick, and Harry are spending a vacation with Eddie Guest at his summer home at Point Aux Barques. . . . It's a boy at the home of the Ed Smiths. Ed is a W-G-N announcer. The baby has been named Ronald. . . . Jane Froman is making movie shorts in Warner Brothers' Brooklyn studio. . . . Grace Moore and her husband, Valentin de Parera, will leave for California in a few weeks to make a Spanish talking picture together. Miss Moore will also sing in "Pagliacci" at the Hollywood Bowl in a double bill with Lawrence Tibbett, who will sing the title rôle in Louis Gruenberg's opera, "The Emperor Jones."

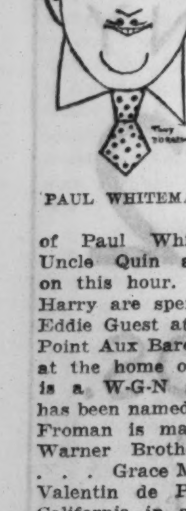
PAUL WHITEMAN.

## REDHEADS RETURN WITH TONY WONS

*Back again in a new program are Sandra Phillips (left) and Peggy Keenan, red headed pianists. The new bill is headed by Tony Wons, with whom the girls have been appearing in vaudeville. The program will have its premiere at 9:45 a. m. today over W-G-N and CBS and will be heard each Sunday thereafter at the same time, as well as on Mondays and Thursdays at 10:30 a. m.* [Seymour Photo.]

## FEATURES On the Air Today

9:45 a. m.—W-G-N—Tony Wons' scrapbook, with Sandra Phillips and Peggy Keenan, piano team.

1:30 p. m.—W-G-N—Baseball, double header, White Sox vs. New York, with Bob Elson. [Also on WMAQ and WCFL.]

2 p. m.—KYW—"Peter Ibbetson," grand opera, Deems Taylor, narrator.

2:10 p. m.—WBBM—Cubs vs. New York.

3:15 p. m.—KYW—Ennio Bolognini, cellist.

5 p. m.—KYW—Mark Fisher's twilight musical.

6 p. m.—WMAQ—Countess Olga Albani, soprano.

6:30 p. m.—W-G-N—The Stylists' quartet, with Patricia Ann Manners.

7 p. m.—W-G-N—Concert orchestra, direction of Adolphe Dumont.

7 p. m.—WMAQ—Rubinoff's orchestra; Bert Lahr, comedian; Lee Sims and Ilomay Bailey, and Leo Carillo.

7:30 p. m.—W-G-N—Philadelphia Symphony summer concert.

8 p. m.—WENR—Manhattan Merry-Go-Round, with Tamara.

8:30 p. m.—WENR—Album of Familiar Music.

8:30—KYW—Czechoslovakian day at the Fair.

9 p. m.—WMAQ—Col. Louis McH. Howe.

9:15 p. m.—WMAQ—Vincent Lopez's orchestra and Alice Joy, contralto.

9:15 p. m.—WENR—Morgan L. Eastman's Symphony orchestra.

10 p. m.—W-G-N—Bridge Club of the Air, with E. N. Lagron.

10:30 p. m.—W-G-N—Aragon-Trianon dance hour, with Wayne King's and Jan Garber's orchestras.

## MISSIONARY OF NORTH CHINA TO SPEAK TONIGHT

The third of a series of special speakers at the New England church, North Dearborn avenue at Delaware place, will be the Rev. Leonard Outerbridge of China. He will preach at the gold coast church this morning. Mr. Outerbridge has been for twelve years a missionary in Tehchow, North China, not far from the present war zone, and a scene of many previous military activities.

Not a missionary in the traditional sense, Mr. Outerbridge has from the outset made his special contribution in the field of agriculture, helping the farmers of the famine zone, with the help of the American department of agriculture, to develop crops of wheat that would withstand drought.

This work has brought him into touch with high government and military officials in North China. Once by his official contacts Mr. Outerbridge was given a military pass through the heart of the war zone, crossing the devastated area between the armies in a farmer's ox cart.

## 'Religion's Commonwealth' Will Be Mid-Day Topic

"Religion's Commonwealth," is the general theme for W-G-N's Mid-day service for the coming week. Speakers will be: Monday, Dr. Jacob Singer, rabbi of Temple Mizpah; Tuesday, Dr. Henry N. Wieman, professor of philosophy, University of Chicago; Wednesday, Dr. A. F. Purkiss, general secretary of the Christian Layman's association; Thursday, Dr. Charles F. Weller, general executive, World's Fellowship of Faiths; Friday, Father John Edwin Burke, St. Mary's Catholic church; Saturday, Dr. John L. Dickson, director of the Mid-day service.

## VOICES OF DEAD PRESIDENTS TO BE HEARD ON W-G-N

### Caruso, Bert Williams Records Slated Also.

Voices of celebrities now dead will be heard from W-G-N during the coming week in "Headlines of Other Days," at 9:35 nightly. Once before, in the summer of 1926, Quin Ryan reproduced historic American scenes, bringing back the voices of Presidents Theodore Roosevelt, William Howard Taft, Warren G. Harding, and Woodrow Wilson, in addition to that of William Jennings Bryan. The feature created a sensation at the time.

This week W-G-N listeners will hear President Theodore Roosevelt through a recording of his address entitled "Mr. Roosevelt Pays His Respects to Penrose and Archbold"; President Taft on "A Protective Tariff" and "Our Army and Navy"; William Jennings Bryan on "An Ideal Republic" and an excerpt from his famous lecture, "The Prince of Peace," entitled "Immortality"; President Coolidge welcoming Col. Lindbergh back from France at Washington, June 11, 1927, and the colonel's reply; the voice of Bert Williams, the colored comedian, singing two of his most famous songs, "Somebody" and "When the Moon Shines on the Moonshine," and several of Enrico Caruso's greatest records, "Vesti la Giubba," from "Pagliacci"; "M'Appari," from "Martha," and "Celeste Aïda," from "Aïda."

## MAURICE RAVEL'S 'BOLERO' TO BE GIVEN BY WARING'S BAND

Fred Waring's special arrangement of Maurice Ravel's "Bolero" will be an extra feature of the Pennsylvanian's program over a nation-wide W-G-N and Columbia network from 9 to 9:30 p. m. Wednesday. The bolero is a Spanish dance but the French composer, Ravel, was among the first to weave its insistent and repeating rhythm into a symphonic composition. His "Bolero" was most enthusiastically received after its first rendition, and since has been included in the répertoire of many of the world's leading symphonic organizations.

## WHITE SOX WEEK THIS WEEK ON SPORTS REVIEW

This week will be White Sox week on the W-G-N sports review, with John Harrington, broadcast at 6:30 every night except Sunday, when it is set back to 6:45 p. m.

Various members of Lou Fonseca's club will be interviewed by Harrington on Monday, Tuesday, and Thursday nights, and members of the visiting clubs will also be guests of the W-G-N review.

In addition to the interviews Harrington brings to his audience the results of all the games played in the major leagues, advance information on coming sporting events of importance, and the racing results from the major tracks of the United States.

## W-G-N TO REPORT ALL-STAR GRID GAME THURSDAY

### Bob Elson to Take Mike for East-West Tilt.

W-G-N will pop the lid off the football broadcasting season next Thursday evening, when the all-star East vs. West game is played on Soldiers' field. Bob Elson, W-G-N sports announcer, will present a detailed report of the game from the field, occupying the regular W-G-N broadcasting booth on the 50 yard line at the top of the west stand in the big stadium. The broadcast will start at 8:15 p. m.

The game should provide a great pre-view of football for the air audience. Players whose names were publicized nationally for their deeds on the gridiron in former years will be in the lineup of the two teams. Richard E. [Dick] Hanley, coach of the Northwestern university football squad, will direct the eastern team, while Howard Jones, football mentor at University of Southern California, is building the western team.

Among the players will be Morley Drury, Gus Shaver, Ernie Smith, and K. Brown of University of Southern California; Paul Schwegler of Washington, Hank Schaldach of California, Harry Newman of Michigan, Pug Rentner of Northwestern, Don Zimmerman of Tulane, Roy Horstman of Purdue, Joe Kurth of Notre Dame, Milton Summerfelt of the Army, and Wesley Fessler of Ohio State.

### 8 GAMES ON W-G-N

Eight collegiate games will comprise the W-G-N football schedule for the coming season.

Following the custom of former years, a schedule has been arranged from what appears to be the best contests of the season. Each year, regardless of the scene of the battle, W-G-N has covered the most important football games from the standpoint of listener interest of the week, with its own staff of engineers and announcers over its own leased lines.

Last season games were broadcast from Minneapolis, Urbana, Ann Arbor, Cleveland, Notre Dame and Los Angeles—complete independent broadcasts with Quin Ryan at the microphone. Quin will handle the broadcasts again this year and the entire program will be presented under the same sponsorship as in 1932.

The schedule for the season includes five games between leading teams of the Western Conference; two intersectional games that are sure to attract nation-wide interest and one game between rivals of many years—Notre Dame and Northwestern.

**Open With Iowa-N. U.**

The W-G-N football broadcast schedule will open on Sept. 30 with the Northwestern-Iowa game which is to be played on Soldiers' field. On Oct. 14 the Stanford-Northwestern game at Soldiers' Field will be broadcast. Others: Oct. 21—Indiana at Northwestern; Oct. 28—Purdue at Wisconsin; Nov. 4—Minnesota at Northwestern; Nov. 11—Illinois at Northwestern; Nov. 18—Notre Dame at Northwestern and Nov. 25—Southern California at Notre Dame.

The W-G-N football show will include a complete story of the scenes before the game, information on the teams and players, detailed play by play report of the game and after the game, a detailed summary of the play of the rival teams.

## MARIMBA BAND TO PLAY OVER W-G-N FROM FAIR

The music of a 100 piece marimba band playing at A Century of Progress will be broadcast by W-G-N six nights during the coming week. The band is led by Clair Omar Musser and is internationally famous for its music. This organization will play in the court of the Hall of Science, each night this week. The W-G-N broadcasts will be presented nightly on the following schedule: Monday, 8:45 to 9 p. m.; Tuesday, 9:45 to 10 p. m.; Wednesday, 9:45 to 10 p. m.; Thursday, 9:15 to 9:30 p. m.; Friday, 9:45 to 10 p. m.; Saturday, 10 to 10:15 p. m.

## Marimba Band Coming to W-G-N

*Don Carlos' Guatemalan Marimba band, which will open at the Drake hotel and over W-G-N next Friday evening, is pictured in action. George Devron's orchestra will also be featured on The Tribune station from the Drake, beginning the same evening.* [Aiklee Photo.]

## CUBS, SOX GAMES TO BE REPORTED BY W-G-N DAILY

### Elson and Harrington to Take Mikes.

Starting tomorrow W-G-N will broadcast the games of both the Cubs and the White Sox. The Cubs, now touring the east, start play at 2 p. m. each day. Bob Elson is handling these broadcasts. Immediately following the Cubs' games, White Sox games will be picked up from Comiskey park, with John Harrington doing the announcing and carrying the report of the American league contest to its conclusion.

This plan will cause a change in the scheduled time for two of W-G-N's regular features. The Beauty School of the Air, which has been heard at 2 p. m. Mondays, Wednesdays, and Fridays, will be heard the same days at 1:15 p. m. "The Romance of Helen Trent," that interesting five a week sketch which has been heard at 2:30 p. m., will be heard at 1:45 p. m. for the next two weeks.

W-G-N's decision to broadcast the Cubs' games while they are on the road was made after a survey showed that a large majority of the listeners wanted details of the road games of the Cubs.

## C. SAINT SAENS' MUSIC SLATED BY W-G-N SYMPHONY

The music of Camille Saint Saens, the "grand old man" of French music, will be presented by Adolphe Dumont and the W-G-N concert orchestra on the "Great Composers" program from 7 to 7:30 p. m. Tuesday evening. Saint Saens' work, which includes operas, songs and piano concertos, is internationally famous. His greatest opera is, perhaps, "Samson and Delilah," and the orchestra will present "Grand Fantasy" from this score. A 'cello solo, "The Swan," from the animals suite, "Dance de la Gypsy," "Gigue and Finale," and "March Heroique" will be included in the group.

A program of the lighter classics will make up the "Bouquet of Melodies" program from 8 to 8:30 p. m. tomorrow night. The W-G-N orchestra will offer selections from "Eileen," by Herbert; "Slavonic Dance," by Dvorak; "Valse," by Levitzky; "Ballet Music to William Tell," and "March Slave," by Tschaikowsky.

The prelude to Act III. of "Lohengrin," by Wagner, will be the high spot of the orchestra's feature program at 7 p. m. tonight. The "Don Juan" overture by Mozart also will be played on this broadcast.

### Burns and Allen Idiocies Scheduled for Wednesdays

Guy Lombardo's suave arrangements of modern dance melodies will mingle again with the cheerful idiocies of Burns and Allen over the W-G-N and Columbia network from 8:30 to 9 p. m. Wednesday.

## Neighborhood Theaters

A smooth film, singled out by Mae Tinée as one of July's six best in the loop, "Double Harness" is showing this week at the Tivoli. Sophisticated? Yes, but in the universal language of love and marriage. The chief smoothy, and a lovely one, is Ann Harding who sets out to get her man. So you can imagine what chance William Powell has to continue as a playboy bachelor who would rather move from conquest to conquest than be bothered with such things as marriage and a bequeathed shipping business.

* *

**But Today's Another Day.**

The little Parisian dancer vowed that never again would a man be allowed to hurt her. So Elissa Landi pursues her career, is a success. An engineer [Warner Baxter] really falls in love with her—but nothing happens. Then, five years later he comes to claim her. At the same time a philanderer of her girlhood days [Victor Jory] reënters the scene. Marian Jordan is a fourth star of this most satisfactory cast. A film you probably will like a lot, "I Loved You Wednesday" is at the Tower the first of the week and at the Jeffery Wednesday and Thursday.

* *

**A Collegiate Musical.**

"College Humor" is done the way a collegiate musical ought to be done, and therefore the threadbare subject matter once again is good. Jack Oakie is the rich man's son and laugh maker of the picture. Bing Crosby, a faculty regular guy, is the musical principal with "Learn to Croon" and "Am I Moonstruck" as hit numbers. Richard Arlen is the football hero, and Mary Carlisle is the campus vamp. [Radio note: Burns and Allen also are in the show—seems they are getting indispensable to Hollywood.] The Piccadilly is the place—through Tuesday.

* *

**Hard to Find Them Better.**

It's a bit difficult to pick many better movies than "When Ladies Meet" which is at the Jeffery through Tuesday and at the Grove Tuesday through Thursday. Especially, since it is on the old triangle theme. Robert Montgomery, reporter, thinks Myrna Loy is THE girl. Myrna, a writer, becomes enamored of Frank Morgan, her publisher. Montgomery figures Morgan's wife, Ann Harding, will be very useful. Alice Brady is a widow friend, full of giggles and gurgles which also are audience tickling. The minor parts also hit the spot.

* *

**Good Little Comedy.**

The troubles of two department store employés form the gist of a good little comedy drama at the Kenwood through Tuesday. "Hold Me Tight" is generally considered the best thing James Dunn and Sally Eilers have done since "Bad Girl."

* *

**Gaynor and Garat.**

A romance between a princess and one of her guards who meet incognito at a party is the background for "Adorable" which is at the Lexington and Shore today and tomorrow. Janet Gaynor and Henry Garat are the principals.

## CHICAGO DRUM CORPS TO MARCH AT CAMP GRANT

### Reunion to See Many Familiar Units.

Chicagoland visitors to the Camp Grant reunion and Illinois American Legion convention to be held at Rockford Aug. 26-29 are promised the sight of familiar drum corps units on the big parade day. Evanson, Commonwealth Edison, Board of Trade, Elevated, Villa Park, Woodlawn, Oak Park, and many other posts from the city and environs are planning to participate in the drum corps feature. Woodlawn post will send both its drum corps and drill team.

Rockford is making preparations to entertain 60,000 visitors to the fifteenth annual convention of the state American Legion and allied units, including the auxiliary, the 40 and 8, and the 8 and 40.

**Jubilee Day Saturday.**

Municipal Jubilee day will launch the department session Saturday and will be climaxed in the evening with a program staged by the Grande Volture of the 40 and 8, of which George Sugarman of Chicago is grande chef de gare.

Sunday will be Camp Grant reunion day, when former veterans at the Rockford Cantonment will return for formal and informal gatherings. At 5 o'clock in the afternoon there will be a memorial service for the late Lieut. Col. N. B. Clinch, wartime chaplain of the 33d division. Monday will be parade day and Tuesday will be given over to serious convention matters.

**Plan Air Show.**

Special features of the convention will include an air show and speedboat races on the Rock river. The Rockford housing committee has commandeered a large area at Camp Grant, Rockford college dormitories, three apartment buildings, and four parking lots in the suburb, as well as twelve hotels, to care for the Legion guests.

The field and fun day of the 40 and 8, to be held today at the Sixth District Country club, Lake avenue and Harms road, Glenview, is announced by Abner Bender, chairman, as the event "you've been wishing for, that the whole family has been crying for, and that the whole world has been waiting for."

Pat O'Reilly, past chef de gare, and secretary of the fun day committee, adds that "the sun scorched sands of the desert, the placid waters of the Nile, the Gandhi strewn areas of India, and 'what have you lands of whatever it is,'" have been scoured for features that will thrill and amaze.

The fun day will begin at nine o'clock in the morning and last indefinitely.

A feature of the day will be a ball game between members of Police post and Firemen's post, also a game between two leading girls' teams.

Square post, No. 232, will be host to State Legion officials at its meeting tomorrow night in the Midway temple, 61st street and Cottage Grove avenue. Among those expected are Charles L. Kapschull of Deerfield, senior vice commander; J. B. Murphy of Bloomington, finance officer, and the Rev. Percy Ray of Collinsville, chaplain. During the good fellowship gathering Paul G. Armstrong, past commander of the Cook county council, will give plans for the national convention.

The new heaquarters and dugout of Stanley F. Sullivan post, No. 746, were recently opened at 2514 West 63d street. In spite of the depression the post has built one of the finest headquarters in the Chicago area. Decorations include oil paintings by Clifford J. Jackson, a member of the post. The dugout has been visited by a large number of folk who are enthusiastic in its praise. Credit is given Pete Smith for carrying out plans of the project to the last detail. Coöperation was given not only by members of the post, but by business men of the district. Raymond Keeler is commander of the post. Emmett Grady is chairman of the clubhouse committee.

## TODAY'S RADIO BROADCASTS

**9 A. M.**
W-G-N—Bible reading and organ music.
WBBM—Marion Carley, pianist.
KYW—Sunshine program.
WMAQ—South Sea Islanders.
WENR—Southland sketches.
WCFL—German entertainment.

**9:30 A. M.**
W-G-N—Leonard Salvo, organist.
WENR—Samovar serenade.
WMAQ—Marimba band.
WAAF—Mountain ballads.

**9:45 A. M.**
W-G-N—Tony Wons' Scrap Book.
WBBM—Dr. Gustav Ronfort.

**10 A. M.**
W-G-N—Lewis White and Allan Grant.
WENR—Morning musical.
WMAQ—Old songs of the church.
WBBM—Rhoda Arnold and Taylor Buckley.
WSBC—Polish hour.

**10:15 A. M.**
KYW—Bright spot.
WMAQ—Maj. Bowes' Capitol family.

**10:30 A. M.**
W-G-N—Mormon tabernacle choir and organ.
WCFL—Services of Seventh Church of Christ, Scientist.
WENR—Rondoliers.

**10:45 A. M.**
KYW—Sunshine program.
WENR—Antobal's Cubans.

**11 A. M.**
WMAQ—Services at University of Chicago.
WBBM—Jack Brooks, songs.

**11:15 A. M.**
WENR—Radio City concert.

**11:30 A. M.**
W-G-N—"Some of Your Favorites," organ.
WBBM—New World Salon orchestra.

**11:45 A. M.**
W-G-N—Reading of The Tribune comics.
WGES—Our Lady of Sorrows church.

**NOON.**
WBBM—Fred Feibel, organist.

**12:15 P. M.**
WMAQ—Sonata recital.
WENR—Neil Sisters.
WBBM—Fred Freibel at the organ.

**12:30 P. M.**
WLS—Polish music hour.
WBBM—Compinsky trio.
WMAQ—University of Chicago round table.

**12:45 P. M.**
W-G-N—Tony D'Orazi, "How to Be a Cartoonist."

**1 P. M.**
W-G-N—Paul Ash's orchestra.
KYW—Summer Idyll.
WMAQ—Gene Arnold and the Commodores.
WBBM—John Kelvin, Irish tenor.

**1:15 P. M.**
W-G-N—Palmer House ensemble.
KYW—Pop concert.
WMAQ—Summer Idyll.
WBBM—The Playboys.

**1:30 P. M.**
W-G-N—Double header baseball, White Sox vs. New York [also WMAQ, WCFL].
KYW—Jan Garber's orchestra.
WBBM—Manhattan Moods.

**2 P. M.**
WSBC—Jewish hour.
WAAF—Jimmy Kozak.
WBBM—Sport Hunches.
WLS—Wayne King's orchestra.
KYW—National opera concert.

**2:15 P. M.**
WBBM—Baseball, Cubs vs. New York.

**2:30 P. M.**
KYW—Dr. Paul E. Scherer.
WLS—"Prairie Home."

**2:45 P. M.**
WLS—Illinois State Fair Fife and Drum corps.

**3 P. M.**
KYW—Gould and Shefter.
WLS—Swiss day at the Fair.

**3:15 P. M.**
WLS—Vee and Johnny.
KYW—Ennio Bolognini.

**3:30 P. M.**
WENR—Temple of Song.
KYW—Organ recital.

**4 P. M.**
WENR—Paul Ash's orchestra.
WAAF—Sunday Serenade.
KYW—Blue voices.

**4:15 P. M.**
WBBM—Harry Steele, news.

**4:30 P. M.**
KYW—Eva Jessaye choir.
WENR—Symphonette.
WBBM—Harriet Cruise and orchestra.

**5 P. M.**
WENR—Catholic hour.
KYW—Twilight musical.
WAAF—In Old Vienna.
WBBM—Eddie Duchin's orchestra.

**5:30 P. M.**
W-G-N—Wayne King's orchestra.
WMAQ—Pollikoff Novelty orchestra.
WENR—Phil Bontelje's orchestra.
WBBM—Chicago Knights.

**5:50 P. M.**
W-G-N—Jan Garber's orchestra.

**6 P. M.**
WMAQ—Olga Countess Albani.
WLS—Jules Lande.
WAAF—Three Flats.
WBBM—Jules Stein's orchestra.
WGES—Polish theater.

**6:10 P. M.**
W-G-N—Wayne King's orchestra.
WMAQ—Horse Sense Philosophy.

**6:30 P. M.**
W-G-N—"The Stylists."
KYW—Russian Symphonic choir.
WMAQ—Sports summary.
WLS—"Wisdom of the Ages."
WBBM—John Henry.
WAAF—Symhponic hour.

**6:45 P. M.**
W-G-N—John Harrington, sports reporter.
WMAQ—Ben Bernie's orchestra.
WBBM—Chicago Variety program.

**7 P. M.**
W-G-N—Concert orchestra.
WMAQ—Bert Lahr and Rubinoff's orchestra.
WLS—Light Opera.
KYW—Mark Fisher's orchestra.
WCFL—Irish program.

**7:15 P. M.**
WBBM—Sportscast.

**7:30 P. M.**
W-G-N—Philadelphia summer concert.
KYW—Vincent Lopez' orchestra.
WBBM—Dan Russo's orchestra.

**7:45 P. M.**
WBBM—Ted Lewis' orchestra.
KYW—Edward Davies, songs.

**8 P. M.**
WENR—Manhattan Merry-Go-Round.
WMAQ—Bavarian ensemble.
WBBM—Phil Harris' orchestra.

**8:15 P. M.**
WMAQ—Pat Barnes, the Old Timer.
WBBM—Gus Arnheim's orchestra.

**8:30 P. M.**
KYW—Czecho-Slovakian day.
WMAQ—Carlos Molina's orchestra.
WENR—Album of Familiar Music.
WCFL—Swedish Glee club.
WBBM—Jimmy Grier's orchestra.

**8:45 P. M.**
WBBM—Phil Harris orchestra.

**9 P. M.**
WBBM—Johnny Hamp's orchestra.
WMAQ—Col. Louis McHenry Howe.
WENR—The King's Jesters.
WSBC—Colored hour

**9:15 P. M.**
WENR—Morgan L. Eastman's orchestra.
WMAQ—Vincent Lopez' orchestra.
KYW—Russell Glaves' orchestra.
WBBM—Tom Gerun's orchestra.

**9:30 P. M.**
W-G-N—Tomorrow's Tribune.
KYW—Old Apothecary.
WBBM—Tom Gentry's orchestra.

**9:35 P. M.**
W-G-N—Headlines of Other Days.

**9:45 P. M.**
W-G-N—Concert orchestra.
WENR—Ted Weems' orchestra.
KYW—Sunday at Seth Parker's.
WMAQ—Green Brothers' Novelty orchestra.
WBBM—Ted Lewis' orchestra.

**10 P. M.**
W-G-N—Bridge Club of the Air.
WMAQ—Bertie and Betty.

**10:15 P. M.**
WMAQ—Auld Sandy and Harold Van Horne
WENR—N. R. A. Talk.

**10:30 P. M.**
W-G-N—Wayne King's orchestra.
KYW—Jules Stein's orchestra.
WENR—Ben Bernie's orchestra.
WMAQ—Orchestral Gems.

**10:50 P. M.**
W-G-N—Jan Garber's orchestra.

**11 P. M.**
WMAQ—Dance Nocturne.
WENR—Buddy Roger's orchestra.
KYW—Benny Meroff's orchestra.

**11:10 P. M.**
W-G-N—Charlie Agnew's orchestra.

**11:30 P. M.**
W-G-N—Hal Kemp's orchestra.
WENR—Bud Shay's orchestra.
WMAQ—Carlos Molina's orchestra.

**MIDNIGHT.**
W-G-N—Charlie Agnew's orchestra.
WENR—Ted Weems' orchestra.
WMAQ—Earl Hine's orchestra.

**12:15 A. M.**
W-G-N—Jan Garber's orchestra.

**12:30 A. M.**
W-G-N—Charlie Agnew's orchestra.
WENR—Billy Harmon's orchestra.
WMAQ—Benny Meroff's orchestra.
KYW—Vincent Lopez' orchestra.
WLS—Polish Music hour.

**1 A. M.**
W-G-N—Richard Cole's orchestra.
WBBM—Tom Gerun's Californians.

**1:15 A. M.**
W-G-N—Hal Kemp's orchestra.

"I Just Couldn't Believe My Eyes"
"It's Simply Gorgeous!"
"My Friends Want Work Done Too"

Those are the type of letters that keep pouring in to our office

YOUR shabby parlor suite, too, should be touched by "LIKE-NU SYSTEM'S Magic Wand"—the greatest in Chicago!

Your Davenport can be recovered, rebuilt and revarnished for only ........ 16.50

Extra Chair 6.50

Including a selection of covers, necessary spring replacement, and all joints tightened.

18 MONTHS TO PAY IF DESIRED

Telephone Kenwood 6020-6021 for selection of covers.

FREE INTERIOR DECORATING SERVICE TO ANY TRIBUNE READER

Homes arranged—expert advice without any obligation. Merely phone for an appointment.

We do any kind of repairing or refinishing at the lowest prices.
We will not be underestimated.

Like-Nu Reupholstering Co.

Factory 4733-35 Cottage Grove | WE EMPLOY ONLY SKILLED UPHOLSTERERS | Salesrooms 4743-45 Cottage Grove

NO CHARGE FOR IMPERIAL QUARTET AND ORGANIST AT ALL LAIN & SON CHAPEL SERVICES

35% under $200

Cost of 1000 Funerals by Lain & Son
39 under $110
293 $111 to $200
272 $201 to $300
129 $301 to $400
218 $401 to $500
20 $501 to $700
1 $701 to $900
5 $901 to $1200
3 above $1200
1000

Without sacrifice of quality or prestige—complete funerals here at lowest cost. . . . Actual figures on 1000 funerals show that over 35% cost less than $200—62% under $300—and many as low as $110.

No charge for Imperial Quartet, Organ and Organist at all Chapel Services.

CASKETS AS LOW AS $25

Lain & Son

63 RD. & HARVARD

PHONE: WENTWORTH 0025

UNDERTAKERS